

Inspection Photos

API: 071-09919

Operator: DESERT EAGLE OPERATING LLC

Inspection Date: 2/24/2023



COLORADO

**Oil & Gas Conservation
Commission**

Department of Natural Resources

API: 071-09919 | Date: 2/24/2023

Inspection Photos



Photo 1. Facing southeast toward the access road. Sign posted at road does not reflect current operator.



COLORADO
Oil & Gas Conservation
Commission

Department of Natural Resources

API: 071-09919 | Date: 2/24/2023

Inspection Photos



Photo 2. Facing southeast along the access road. Vehicles are not staying on the access road and causing additional disturbance. Vehicle traffic must be limited to the access road only.



COLORADO
Oil & Gas Conservation
Commission

Department of Natural Resources

API: 071-09919 | Date: 2/24/2023

Inspection Photos



Photo 3. Facing southeast toward the location.



COLORADO
Oil & Gas Conservation
Commission

Department of Natural Resources

API: 071-09919 | Date: 2/24/2023

Inspection Photos



Photo 4. Sign posted at the location does not reflect the current operator. No emergency operator contact number posted.



COLORADO
Oil & Gas Conservation
Commission

Department of Natural Resources

API: 071-09919 | Date: 2/24/2023

Inspection Photos



Photo 5. Facing east toward the wellsite. There is soil mixing throughout this area and soils are not salvage and protected from degradation and compaction.



COLORADO
Oil & Gas Conservation
Commission

Department of Natural Resources

API: 071-09919 | Date: 2/24/2023

Inspection Photos



Photo 6. Facing southeast at the wellsite. Flowline trenching was performed from the well to the processing plant located approx. 1 mile southeast.



COLORADO
Oil & Gas Conservation
Commission

Department of Natural Resources

API: 071-09919 | Date: 2/24/2023

Inspection Photos



Photo 7. Stormwater BMP's at the location are not maintained or installed.



COLORADO
Oil & Gas Conservation
Commission

Department of Natural Resources

API: 071-09919 | Date: 2/24/2023

Inspection Photos



Photo 8. Facing southeast toward the flowline trenching disturbance.



COLORADO
Oil & Gas Conservation
Commission

Department of Natural Resources

API: 071-09919 | Date: 2/24/2023

Inspection Photos



Photo 9. There are trees and soil pushed out along the area of trenching. All tree debris will need to be removed. Soil pushed out will need to be replaced.



COLORADO
Oil & Gas Conservation
Commission

Department of Natural Resources

API: 071-09919 | Date: 2/24/2023

Inspection Photos



Photo 10. There are trees and soil pushed out along the area of trenching. All tree debris will need to be removed. Soil pushed out will need to be replaced.



COLORADO
Oil & Gas Conservation
Commission

Department of Natural Resources

API: 071-09919 | Date: 2/24/2023

Inspection Photos



Photo 11. Facing southeast toward the flowline trenching disturbance. There were scattered rocks along the disturbance and it does not appear topsoil was separated along the flowline.



COLORADO
Oil & Gas Conservation
Commission

Department of Natural Resources

API: 071-09919 | Date: 2/24/2023

Inspection Photos

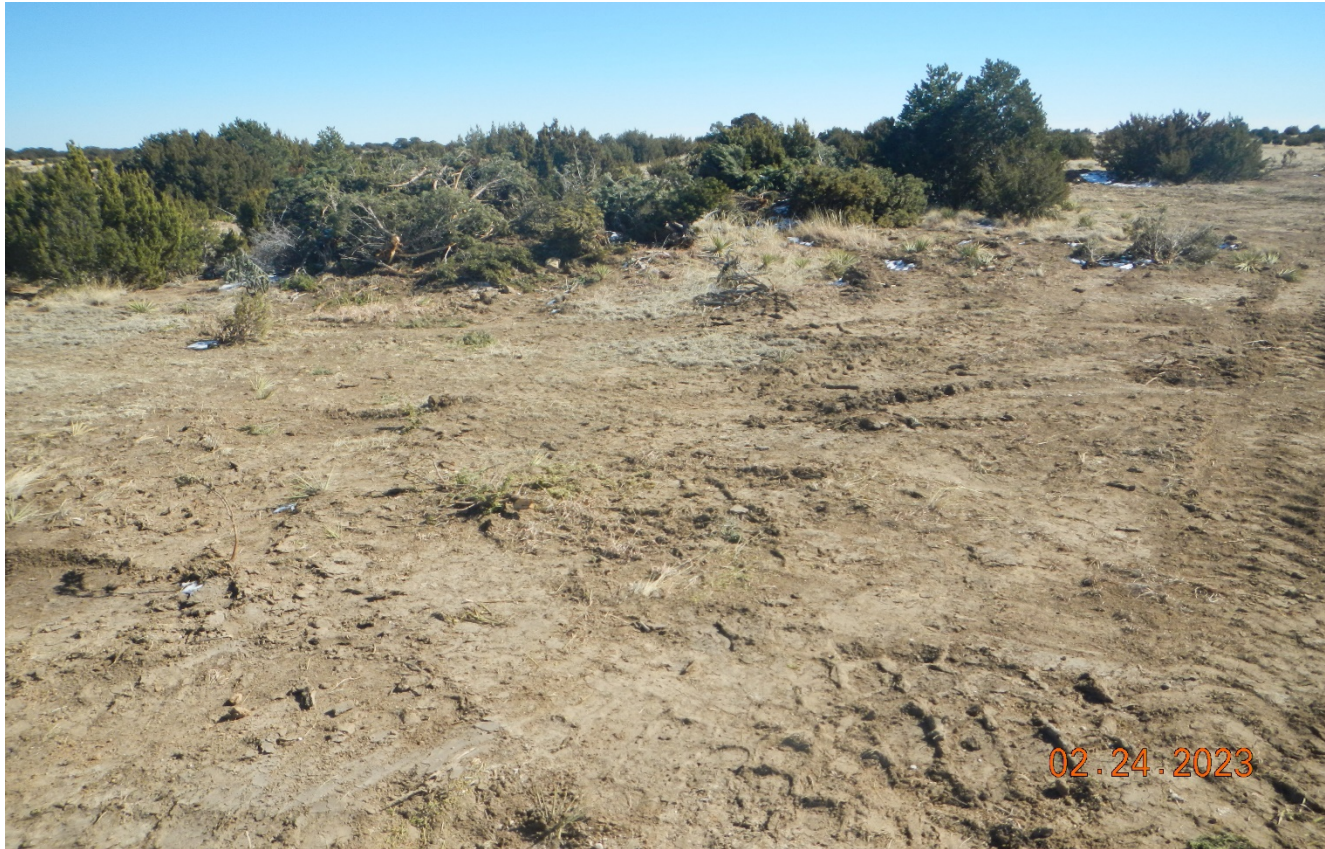

Photo 12. There are trees pushed out about 100 ft. from the flowline. Unnecessary disturbance has been created.



COLORADO
Oil & Gas Conservation
Commission

Department of Natural Resources

API: 071-09919 | Date: 2/24/2023