

[illegible]

THIS IS TO CERTIFY THAT THE ABOVE PLAT WAS PREPARED FROM FIELD NOTES OF ACTUAL SURVEYS MADE BY ME OR UNDER MY SUPERVISION AND THAT THE SAME ARE TRUE AND CORRECT TO THE BEST OF MY KNOWLEDGE AND BELIEF. THIS CERTIFICATE DOES NOT REPRESENT A LAND SURVEY PLAT OR IMPROVEMENT SURVEY PLAT AS DEFINED BY O.R.C. 38-51-102 AND CANNOT BE RELIED UPON TO DETERMINE OWNERSHIP.

NOTICE:
ACCORDING TO COLORADO STATE LAW YOU MUST FILE ANY LEGAL ACTION BASED UPON ANY DEFECT IN THIS SURVEY WITHIN THREE YEARS AFTER YOU FIRST DISCOVER SUCH DEFECT. IN NO EVENT MAY ANY ACTION BASED UPON ANY DEFECT IN THIS SURVEY BE COMMENCED MORE THAN TEN YEARS FROM THE DATE ON THE CERTIFICATION SHOWN HEREON.

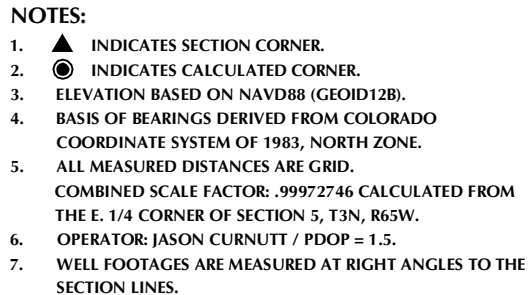

HETHCOCK 5-7HZ
WELL LOCATION CERTIFICATE
1689' FNL & 2396' FWL (SENW) (SURFACE HOLE LOCATION)
780' FNL & 2488' FWL LOT 3 (NENW) (HEEL LOCATION)
LOCATED IN SECTION 5
180' FSL & 2480' FWL (SESW) (BOTTOM HOLE LOCATION)
LOCATED IN SECTION 17
T3N, R65W, 6TH P.M.
WELD COUNTY, COLORADO



SHERIDAN OFFICE **LOVELAND OFFICE**
1095 Saberton Avenue 6706 North Franklin Avenue
Sheridan, Wyoming 82801 Loveland, Colorado 80538
Phone 307-674-0609 Phone 970-776-4331

DRAFTED BY: SJM		CHECKED BY: RKF	
DATE DRAFTED: 6/2/22		DATE SURVEYED: 3/3/22	
REVISED:		FILE NAME: 21-49	