

OPERATOR: CLARKY PETROLEUM CORP. ADDRESS: 210 N. JENNY MAC BLVD.
OKLAHOMA CITY, OKLAHOMA.
LEASE LOCATION: SEC. 24, T. 19S., R. 46W. 6TH P.M.
WELL NAME: BAXTER No 1-24 COUNTY: KIOWA
LOCATION CEN NE 1/4 NE 1/4 STATE: COLORADO



RECEIVED

JUN -5 1969

COLO. OIL & GAS CONS. COMM.

WELL LOCATION

GR. EL. ~~3939.9~~

3943

CREEK

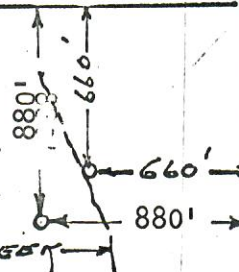

NOTE: Because of adverse topography, well location moved to spot 880' SNL & 880' WEL.

24

I, HEREBY CERTIFY THAT THE WELL LOCATION SHOWN ON THE ABOVE PLAT WAS STAKED AND MEASURED AS SHOWN ON THIS PLAT.

DATE 28 MAY 1969

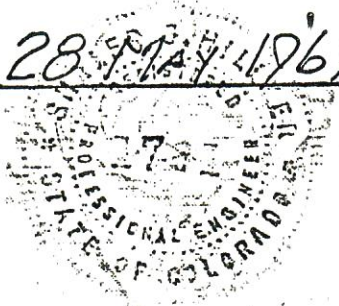

Shale L. Hiller
REGISTERED ENGINEER
LAMAR COLORADO