



Pad Center Looking North



Pad Center Looking South



Project Overview



Pad Center Looking East



Pad Center Looking West



Project Access Road

Notes:

- 1) Reference the attached Location Pictures Overview Map for the locations where each picture was taken for this Oil and Gas Location
- 2) Project Overview: Lat: 39.492871; Long: -108.207052
- 3) Location Pictures: Lat: 39.492613; Long: -108.207719
- 4) Project Access Road: Lat: 39.493191; Long: -108.207492

**Arco Deep 1-27 Drill Pad  
Location Pictures**

TEP ROCKY MOUNTAIN, LLC  
Exhibit prepared by: TB  
Date prepared: August 17, 2022





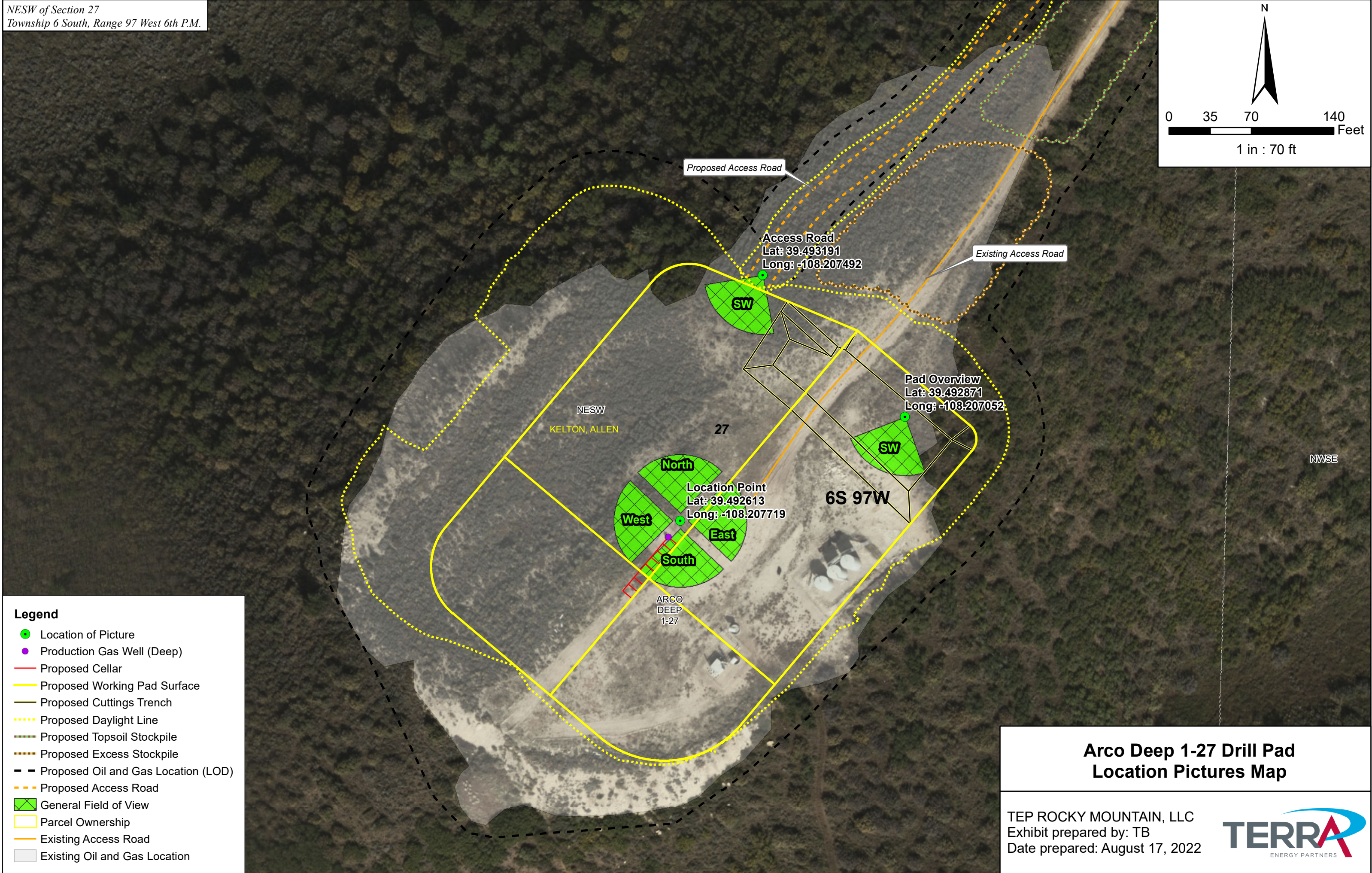
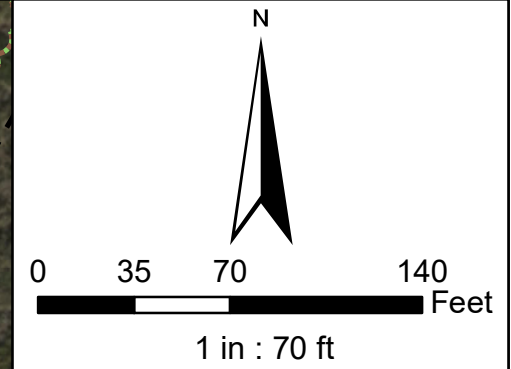

**Legend**

- Location of Picture
- Production Gas Well (Deep)
- Proposed Cellar
- Proposed Working Pad Surface
- Proposed Cuttings Trench
- Proposed Daylight Line
- Proposed Topsoil Stockpile
- Proposed Excess Stockpile
- Proposed Oil and Gas Location (LOD)
- Proposed Access Road
- General Field of View
- Parcel Ownership
- Existing Access Road
- Existing Oil and Gas Location

**Arco Deep 1-27 Drill Pad  
Location Pictures Map**

TEP ROCKY MOUNTAIN, LLC  
Exhibit prepared by: TB  
Date prepared: August 17, 2022

**TERRA**  
ENERGY PARTNERS