



Temperature
Casing Collar Log

Company		TEP Rocky Mountain LLC	
Well		Federal WMC 532-20	
Field		Rulison	
County		Garfield	
State		Colorado	
Location:		API # : 05-045-24489	
SEC 17 TWP 7S RGE 93W		Other Services	
Permanent Datum		Ground Level	Elevation 8869
Log Measured From		Kelly Bushing	K.B. 8899 FT
Drilling Measured From		Kelly Bushing	D.F. 8898 FT
			G.L. 8869 FT
Date	14-NOV-2022		
Run Number	One		
Depth Driller	11477 FT		
Depth Logger	11160 FT		
Bottom Logged Interval	11160 FT		
Top Log Interval	Surface		
Open Hole Size	8.75"		
Type Fluid	Water		
Density / Viscosity	8.34 Lb/Gal		
Max. Recorded Temp.	217 °F		
Estimated Cement Top	See Log		
Time Well Ready	ROA		
Time Logger on Bottom	0:30		
Equipment Number	8047		
Location	Grand Junction		
Recorded By	A. Ellsworth		
Witnessed By	S. Bungamer		
Borehole Record		Tubing Record	
Run Number	Bit	From	To
Casing Record	Size	Mgt/ft	Top
Surface String	9-5/8"	36	Surface
Prot. String			
Production String	4-1/2"	11.6	Surface
Liner			

<<< Fold Here >>>

All interpretations are opinions based on inferences from electrical or other measurements and we cannot and do not guarantee the accuracy or correctness of any interpretation, and we shall not, except in the case of gross or willful negligence on our part, be liable or responsible for any loss, costs, damages, or expenses incurred or sustained by anyone resulting from any interpretation made by any of our officers, agents or employees. These interpretations are also subject to our general terms and conditions set out in our current Price Schedule.

Comments

Log ran as per customer request
Depth referenced to Kelly Bushing at 30 FT

Thank you for choosing The Wireline Group!



Main Pass (Quick Look)

Database File	tep_fwd wmc 532-20_temp_11-13-2022.db
Dataset Pathname	main2
Presentation Format	ros_temp_ql_tep
Dataset Creation	Sun Nov 13 23:47:14 2022
Charted by	Depth in Feet scaled 1:10000

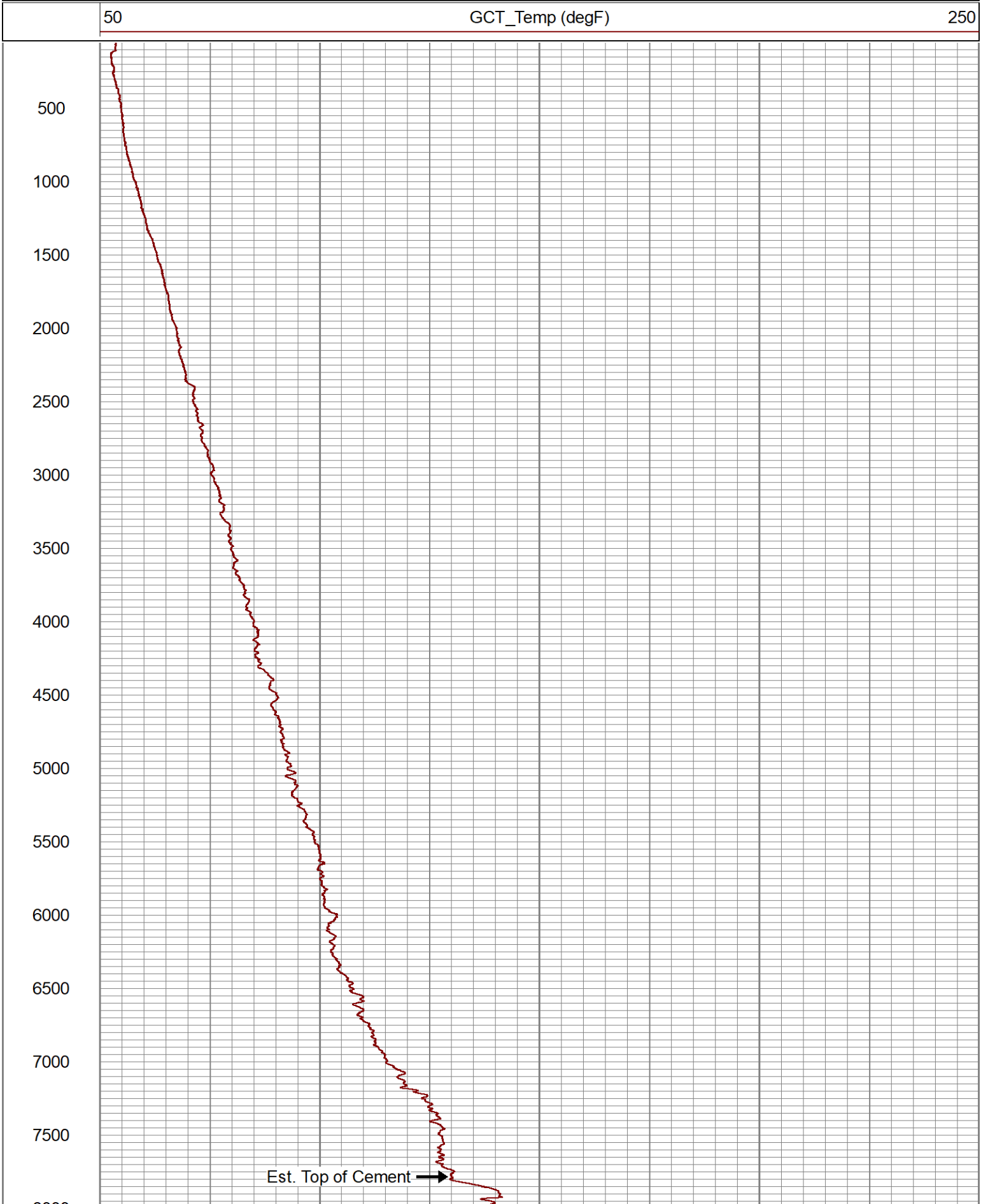

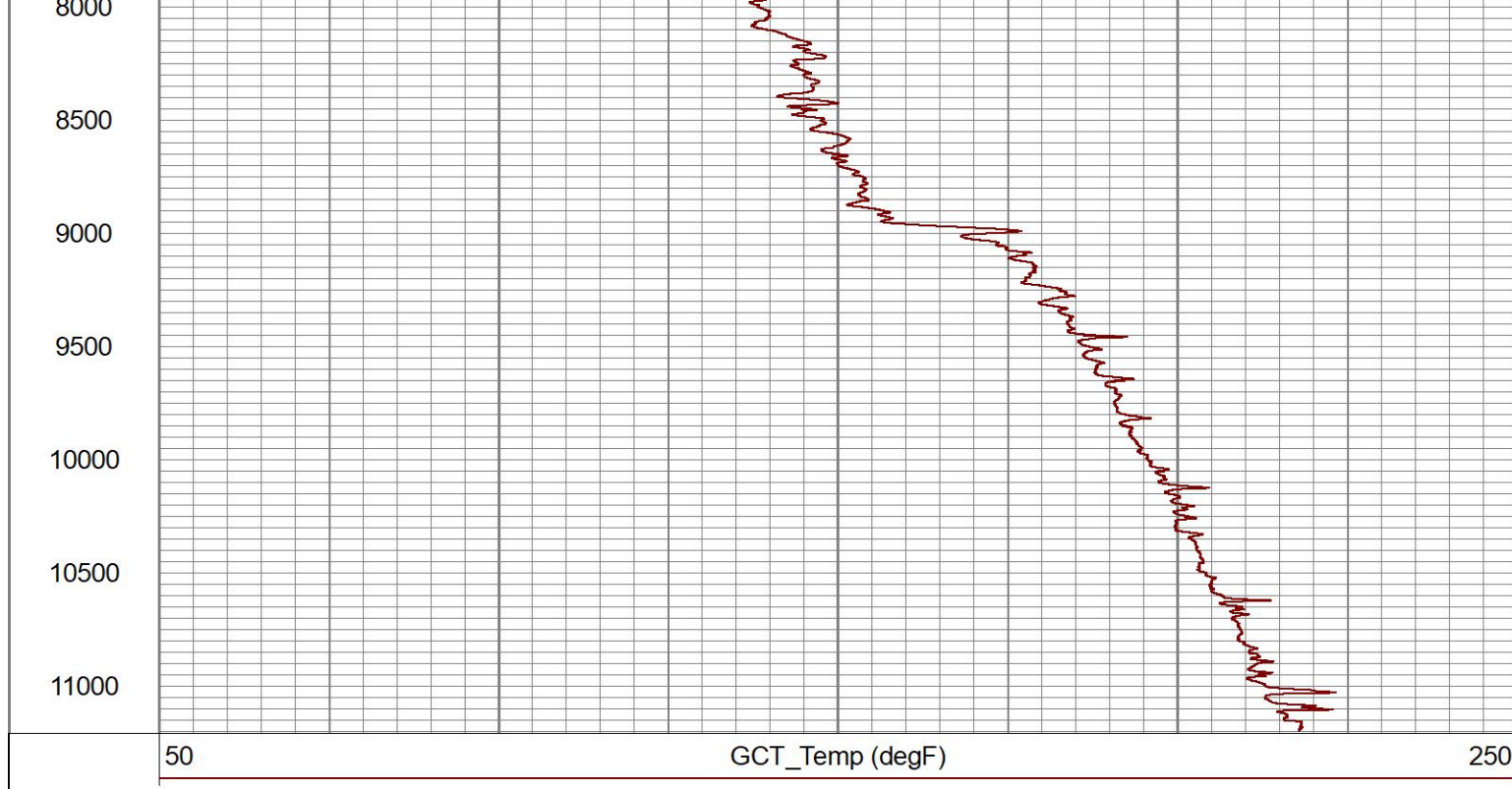

	<p>Main Pass 5" = 100'</p>
---	----------------------------

Database File	tep_fwd wmc 532-20_temp_11-13-2022.db
Dataset Pathname	main2
Presentation Format	gct_tmp
Dataset Creation	Sun Nov 13 23:47:14 2022
Charted by	Depth in Feet scaled 1:240

5	CCL\$1	-5	100	GCT_Temp (degF)	120
0	LTEN (lb)	1500			
				GCT_Temp (degF)	

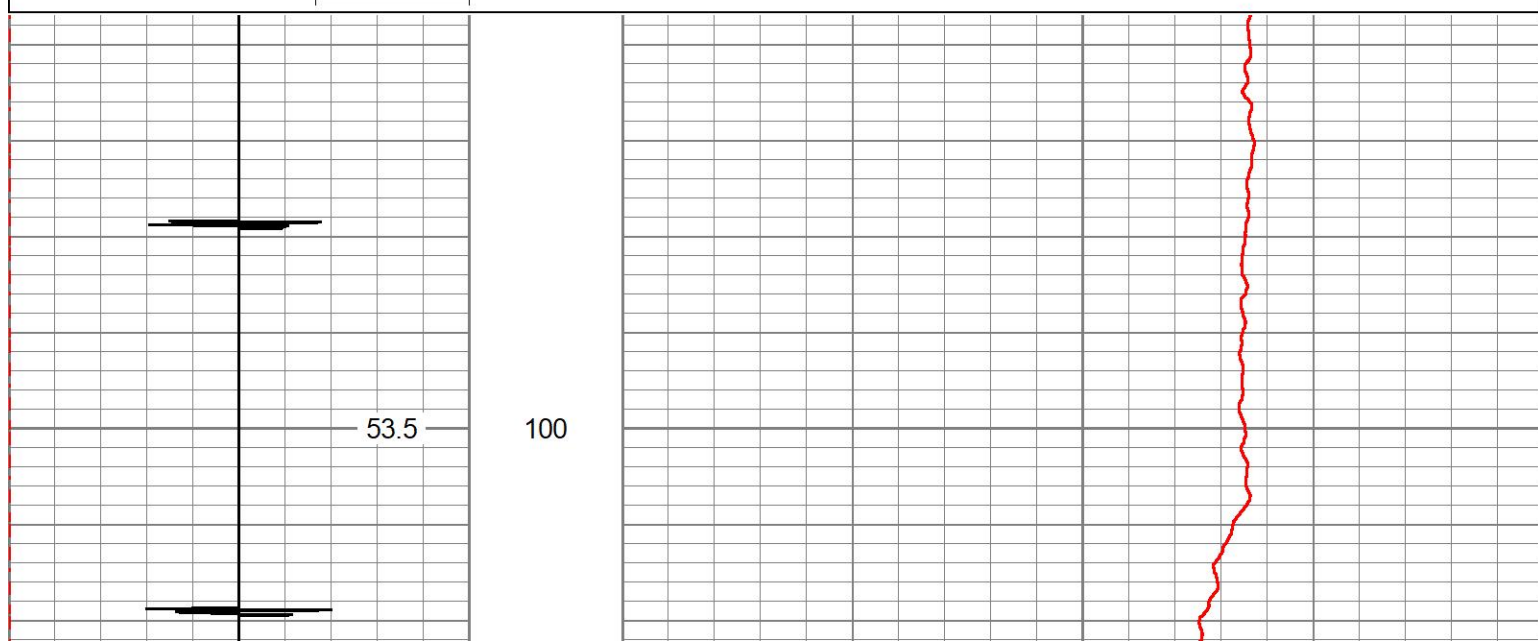

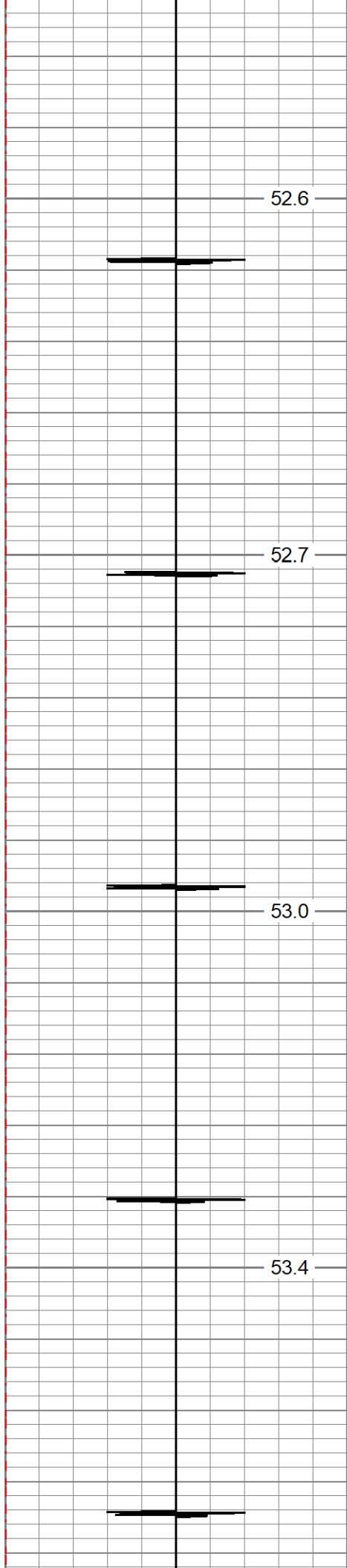

150

200

250

300

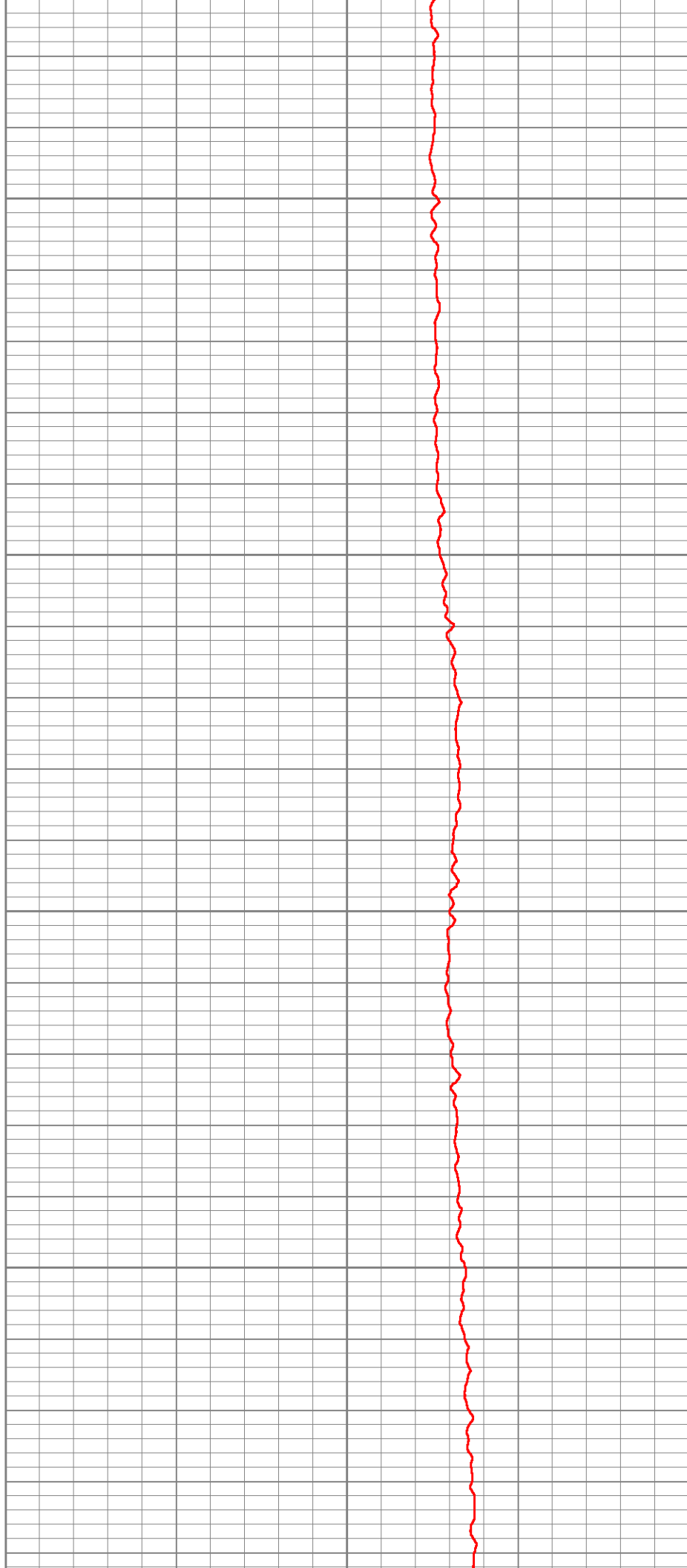

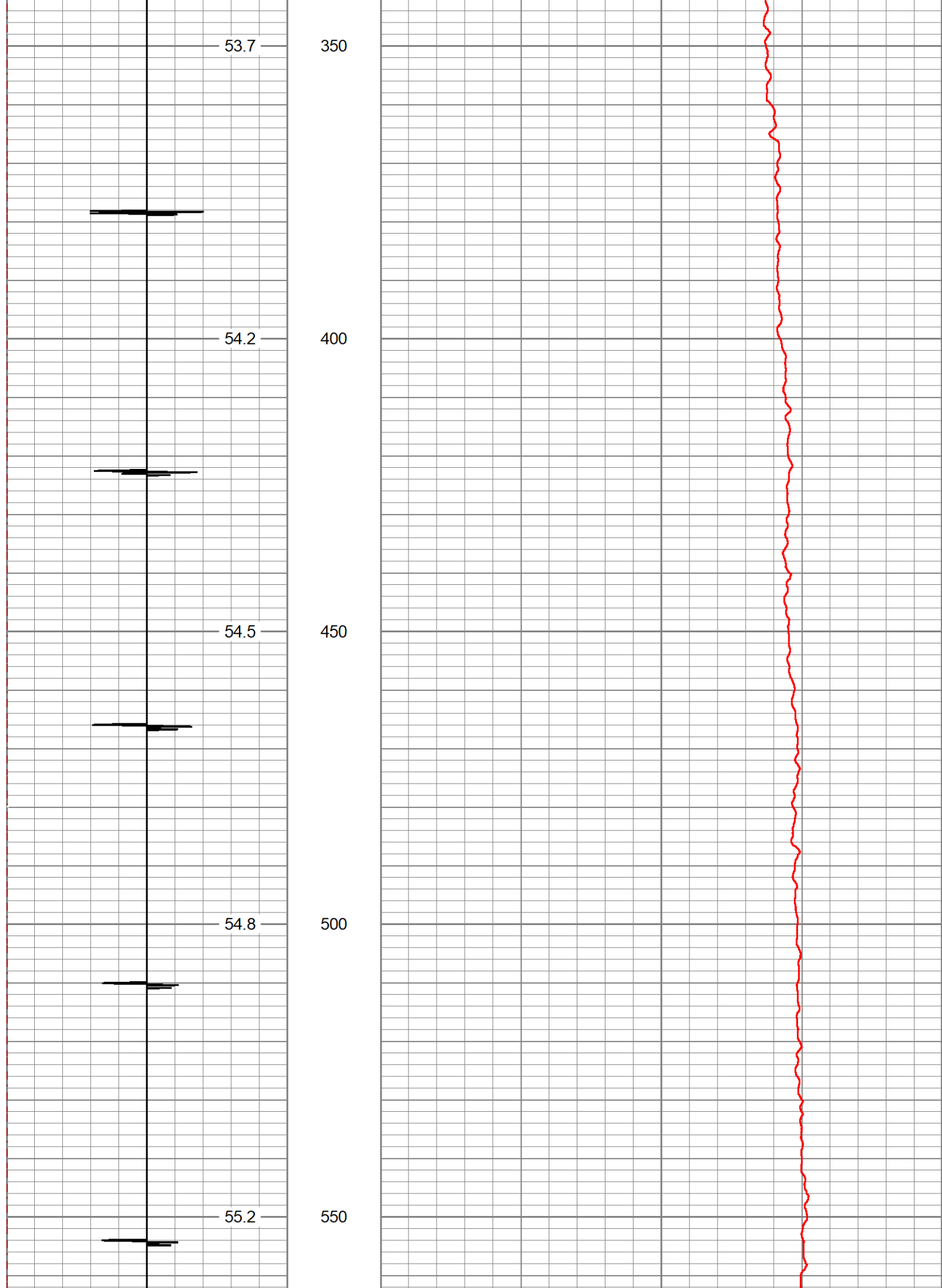

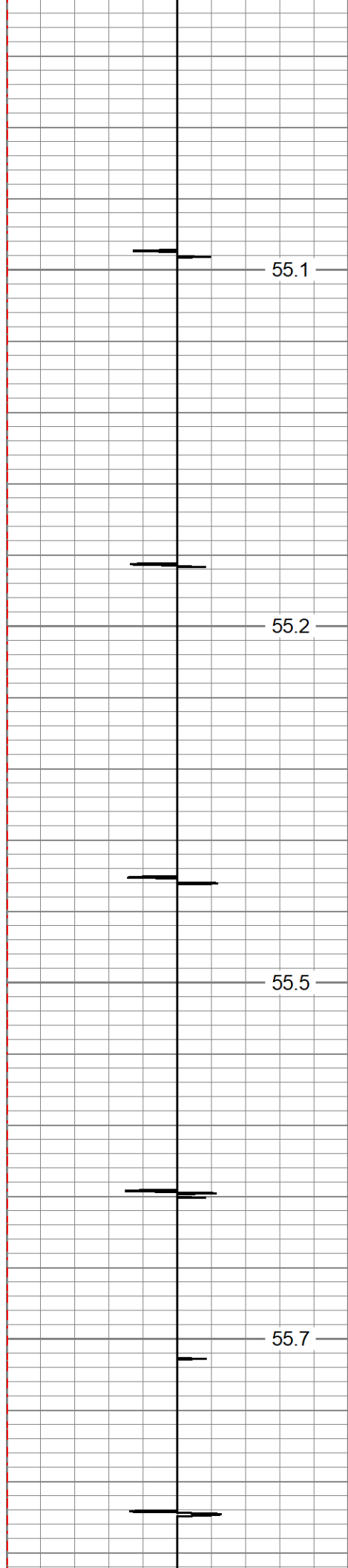

600

650

700

750



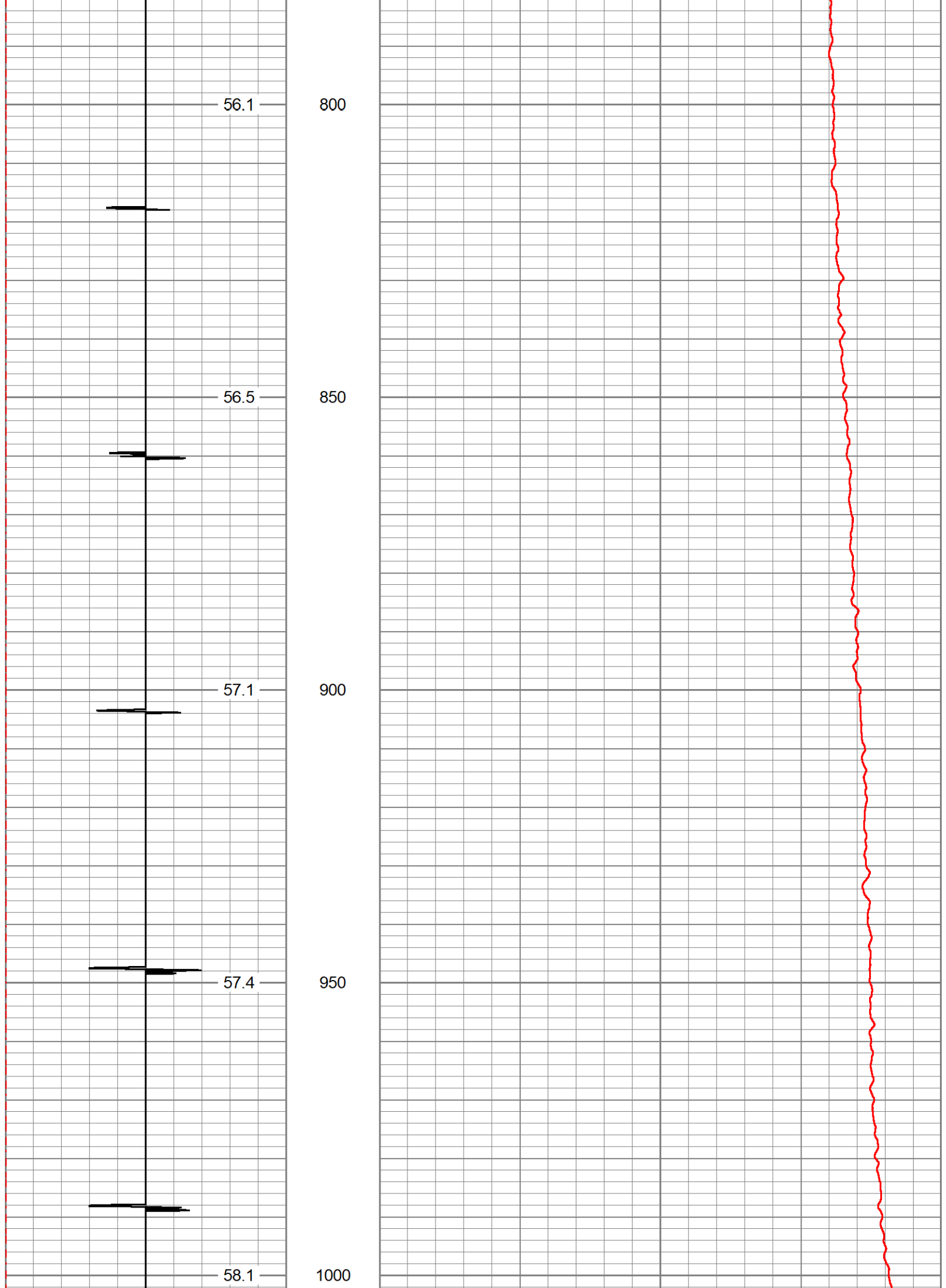

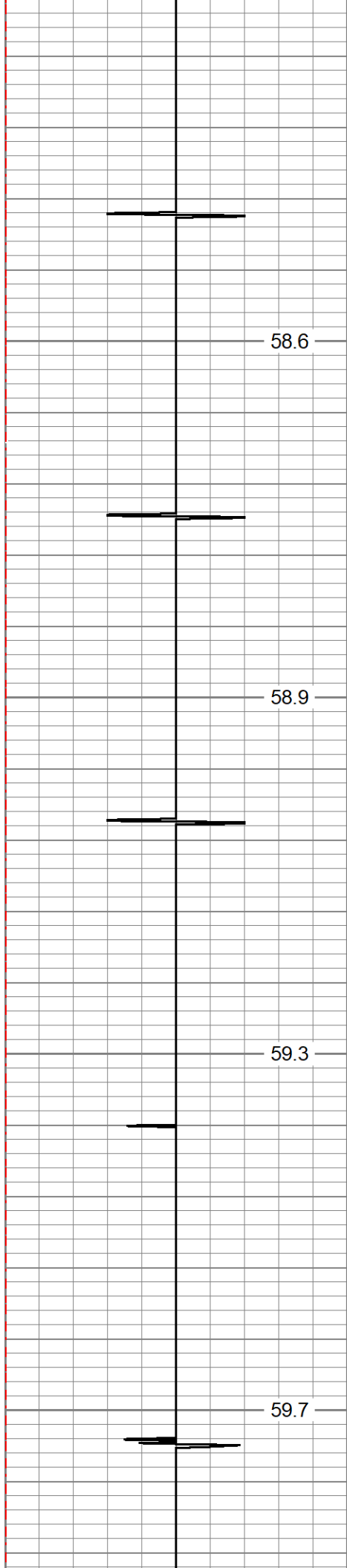

1050

1100

1150

1200

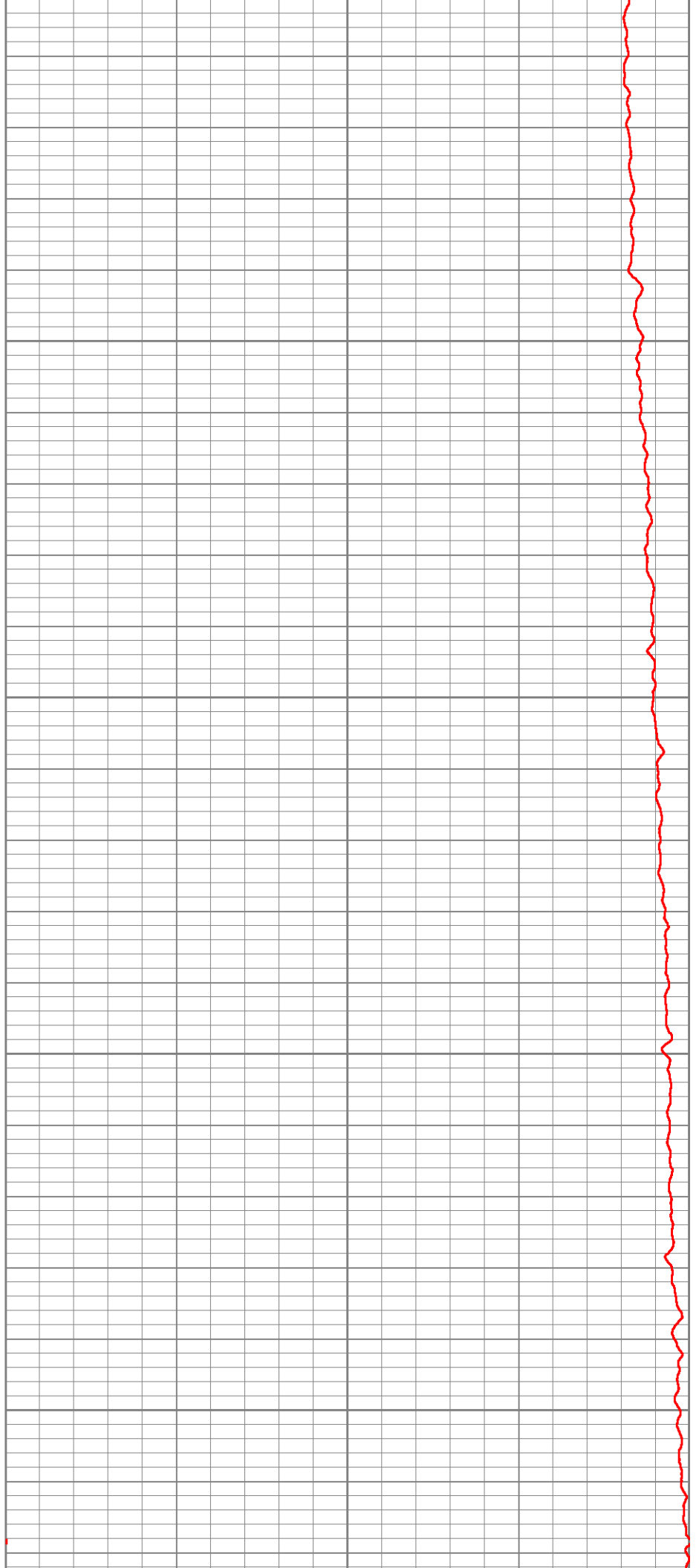

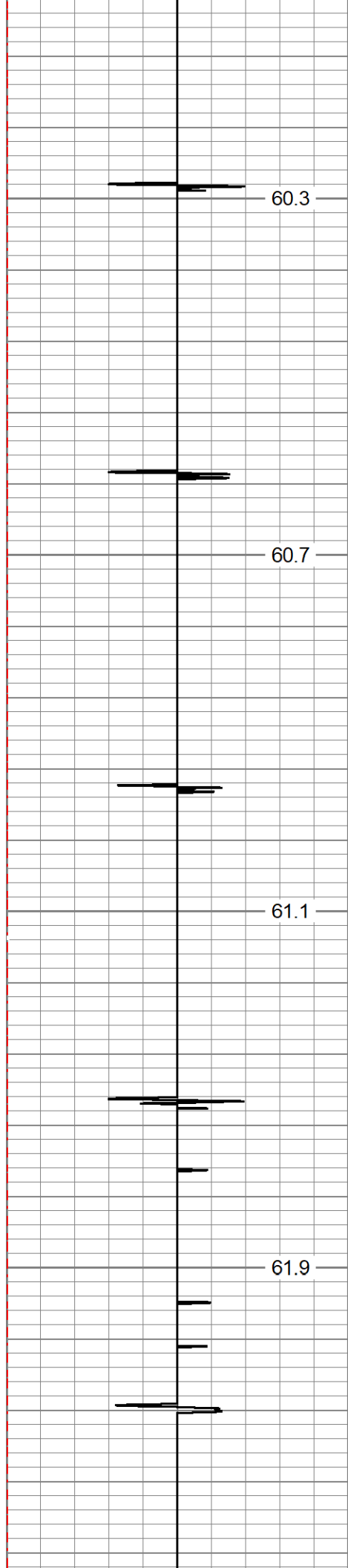

1250

1300

1350

1400

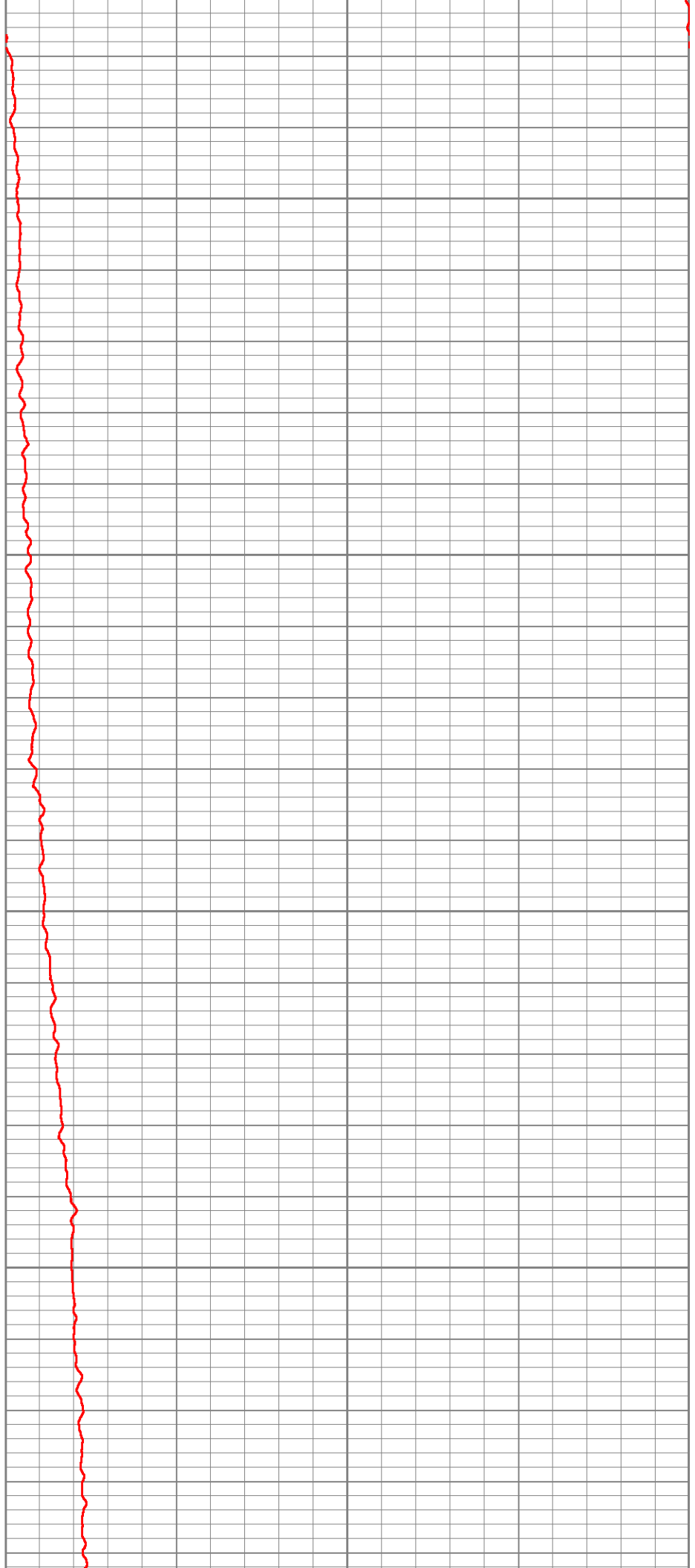

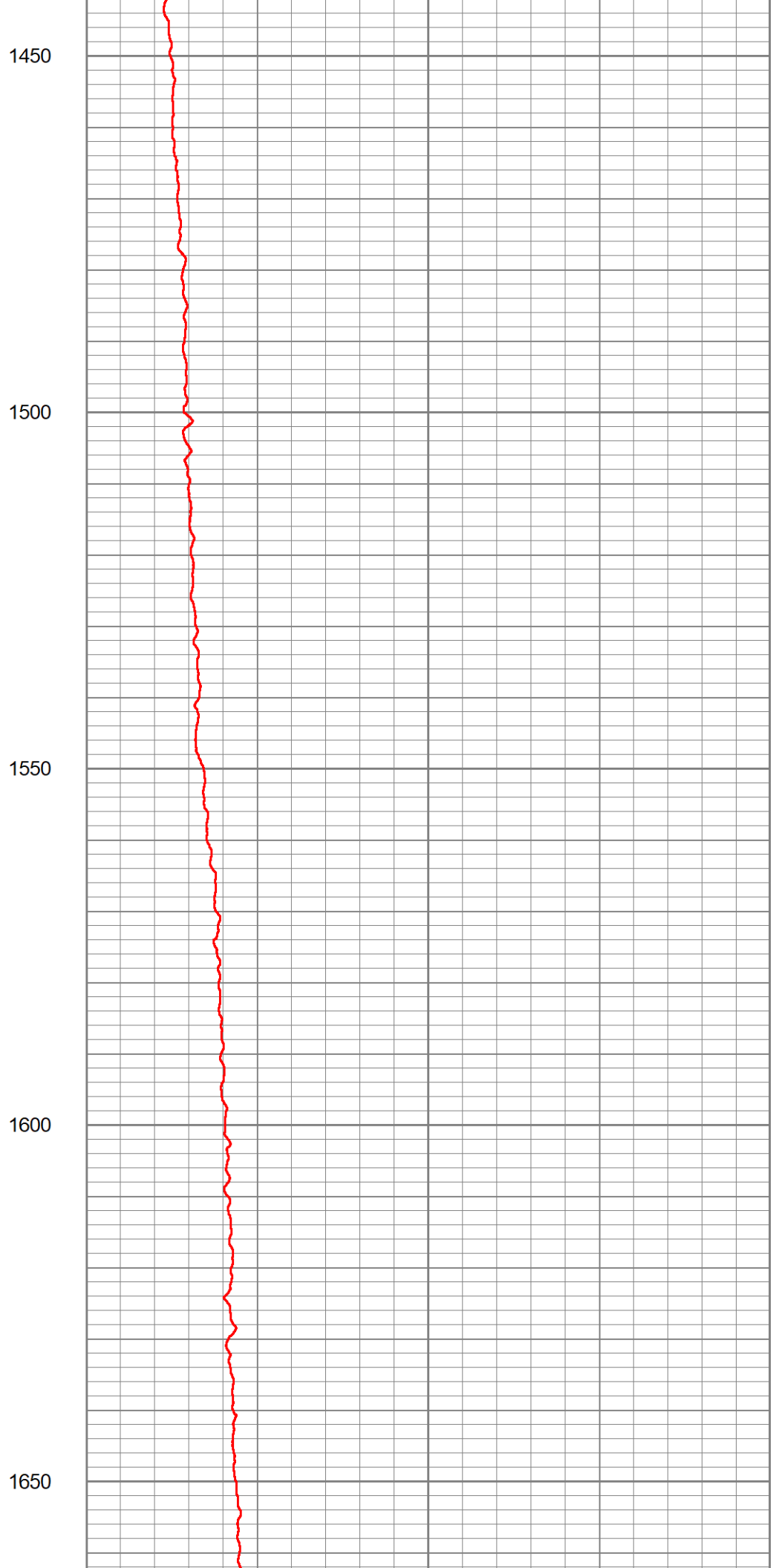
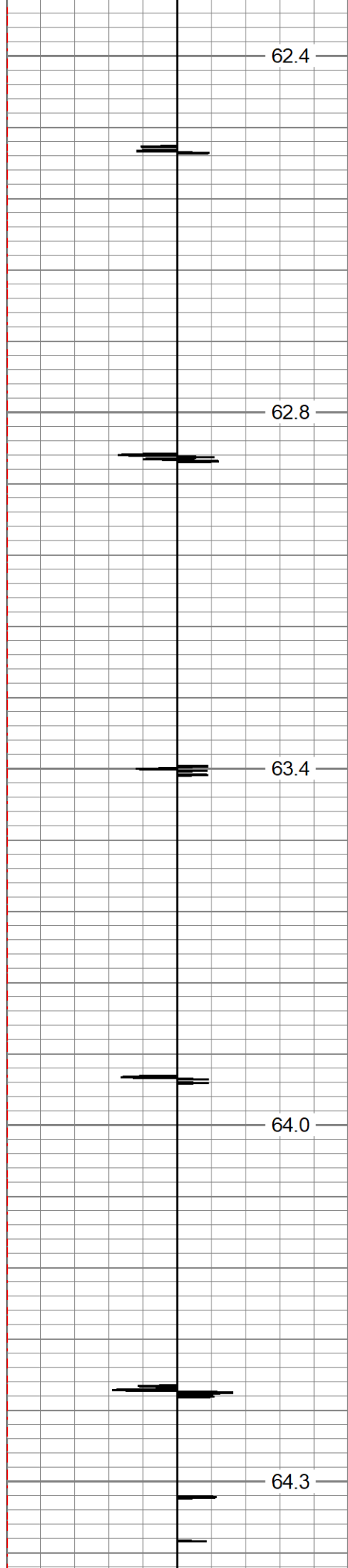

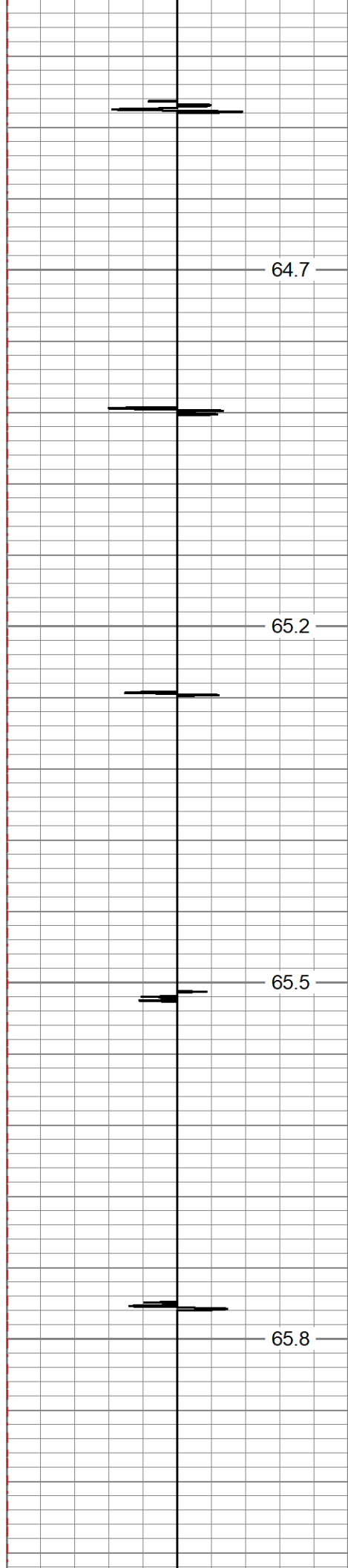

1700

1750

1800

1850



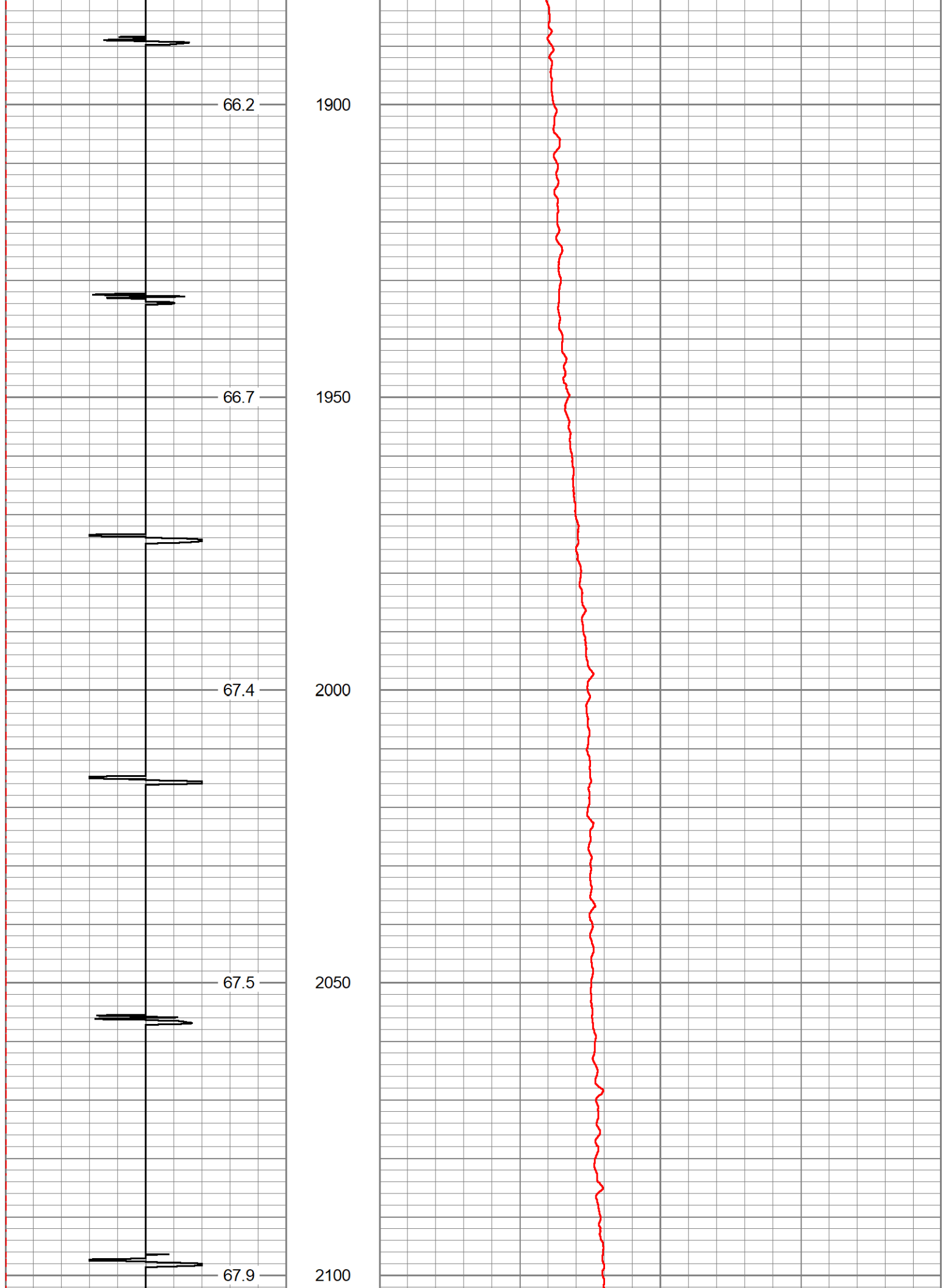

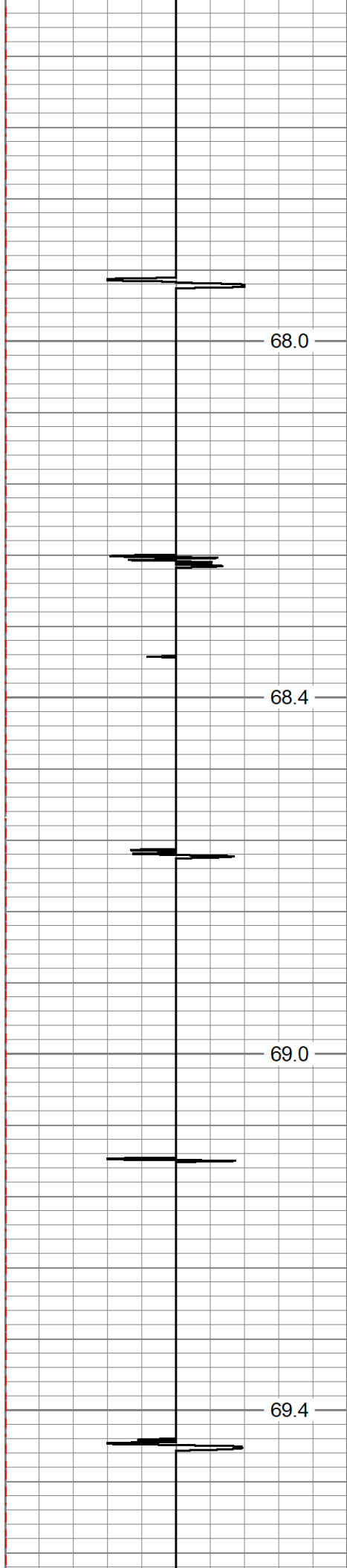

68.0

68.4

69.0

69.4

2150

2200

2250

2300

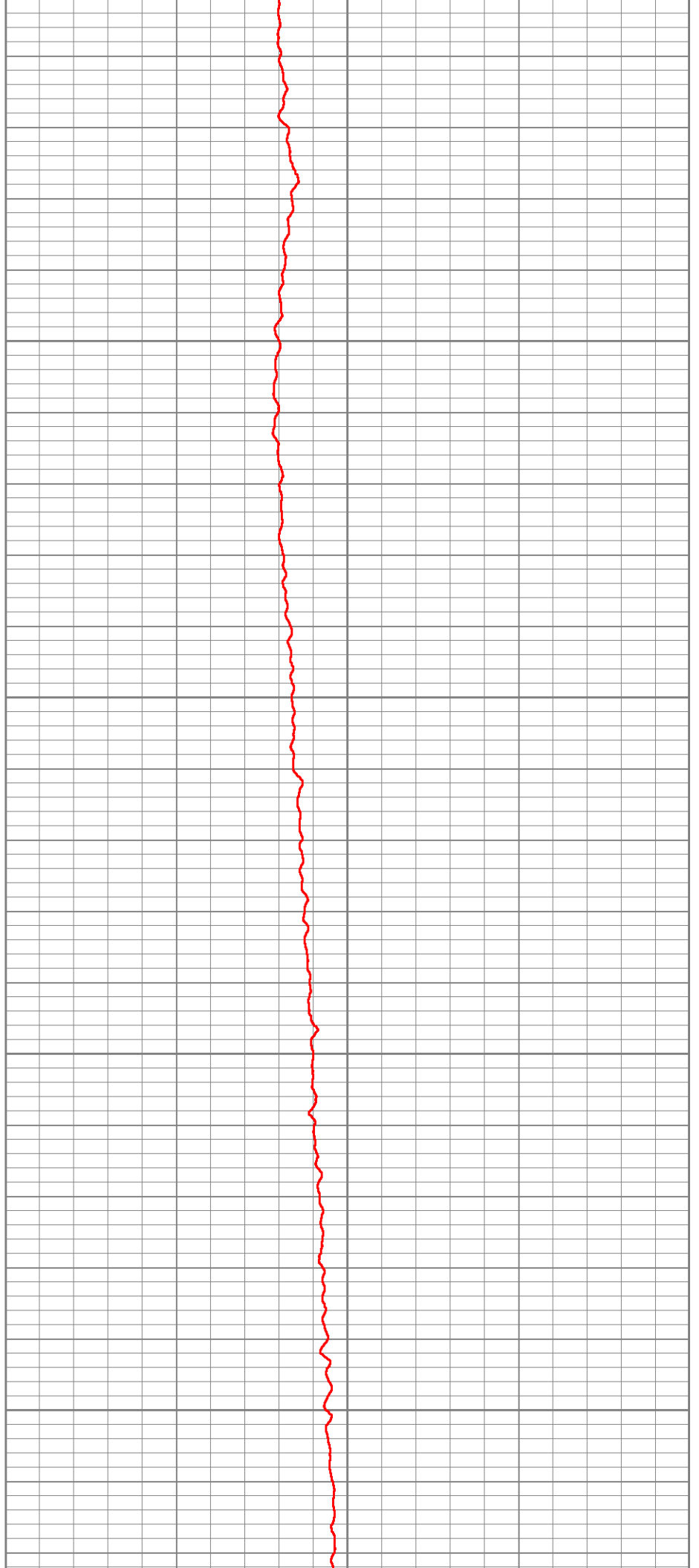

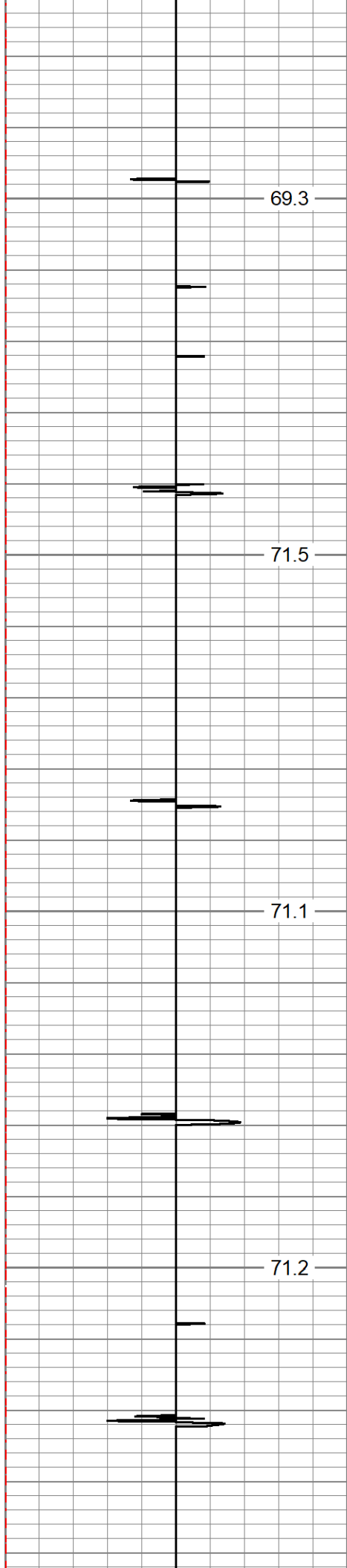

69.3

71.5

71.1

71.2

71.2

2350

2400

2450

2500

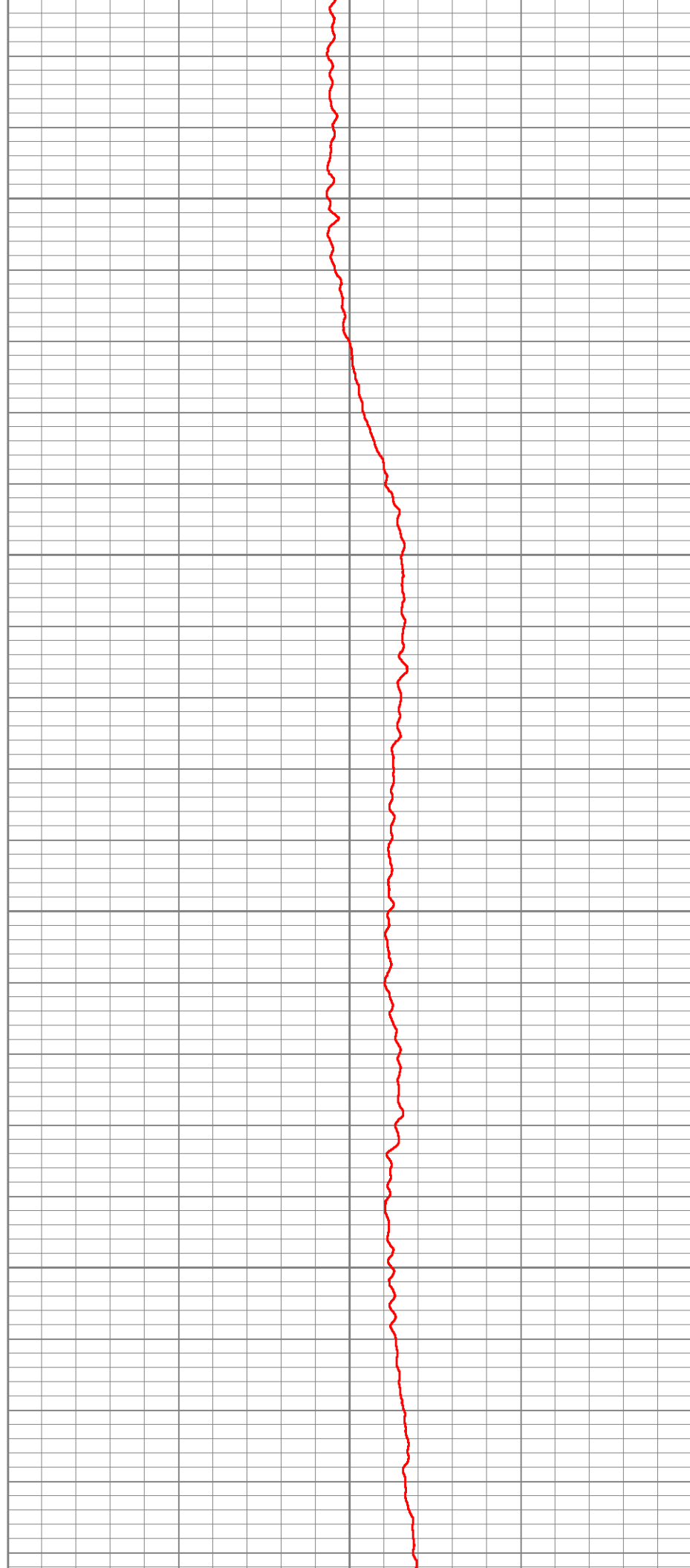

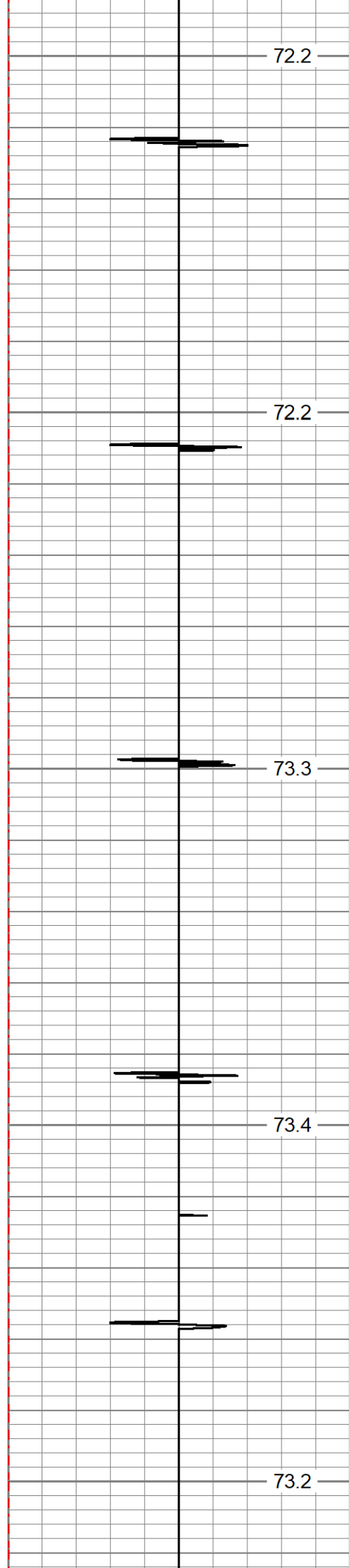

2550

2600

2650

2700

2750

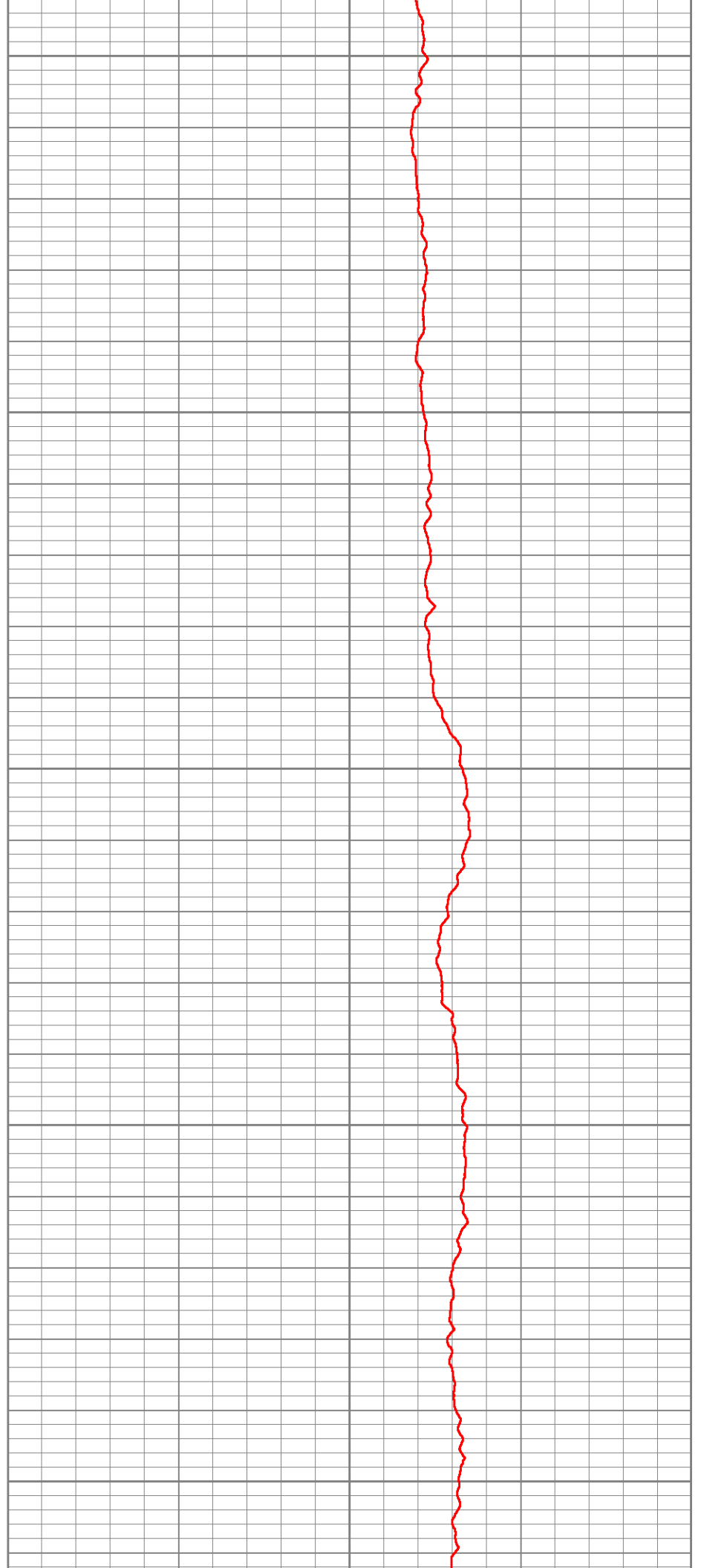

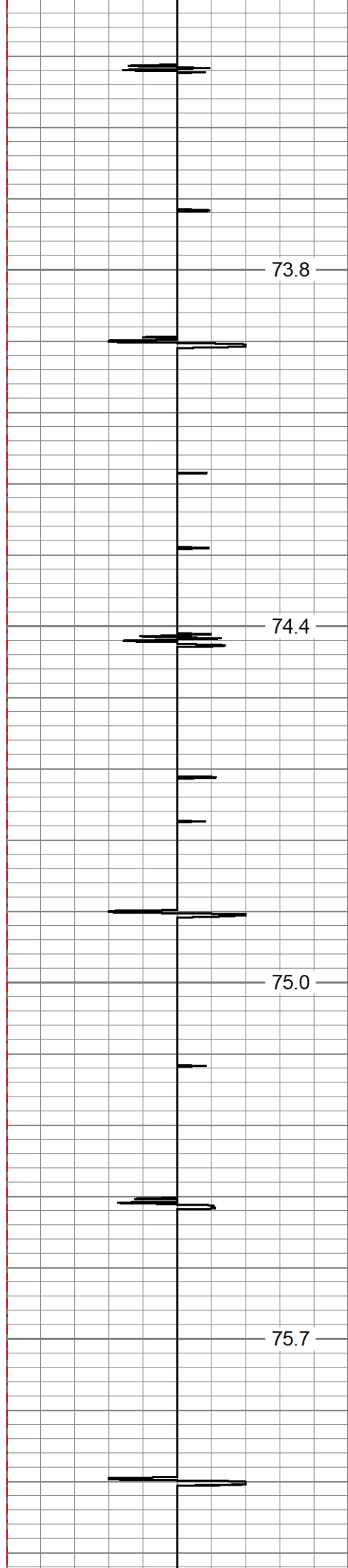

73.8

74.4

75.0

75.7

2800

2850

2900

2950

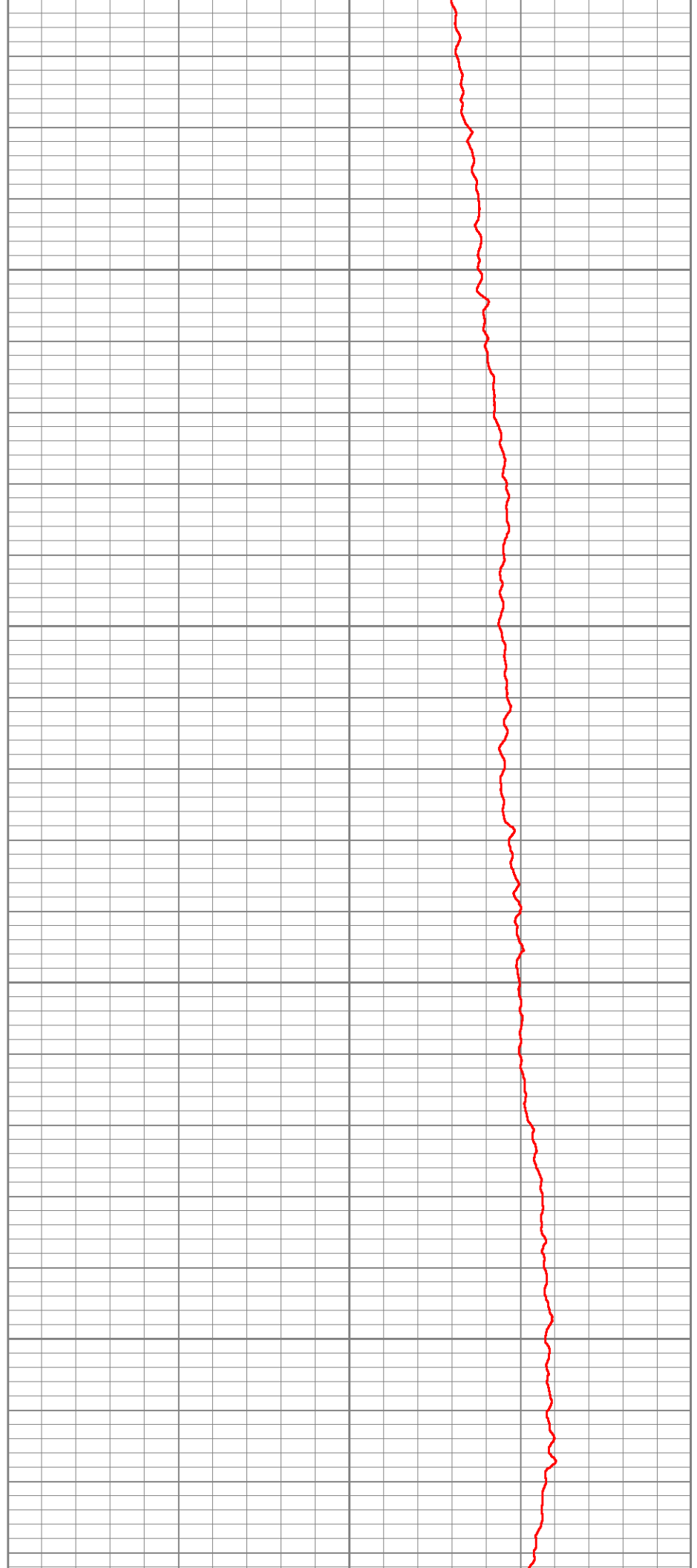

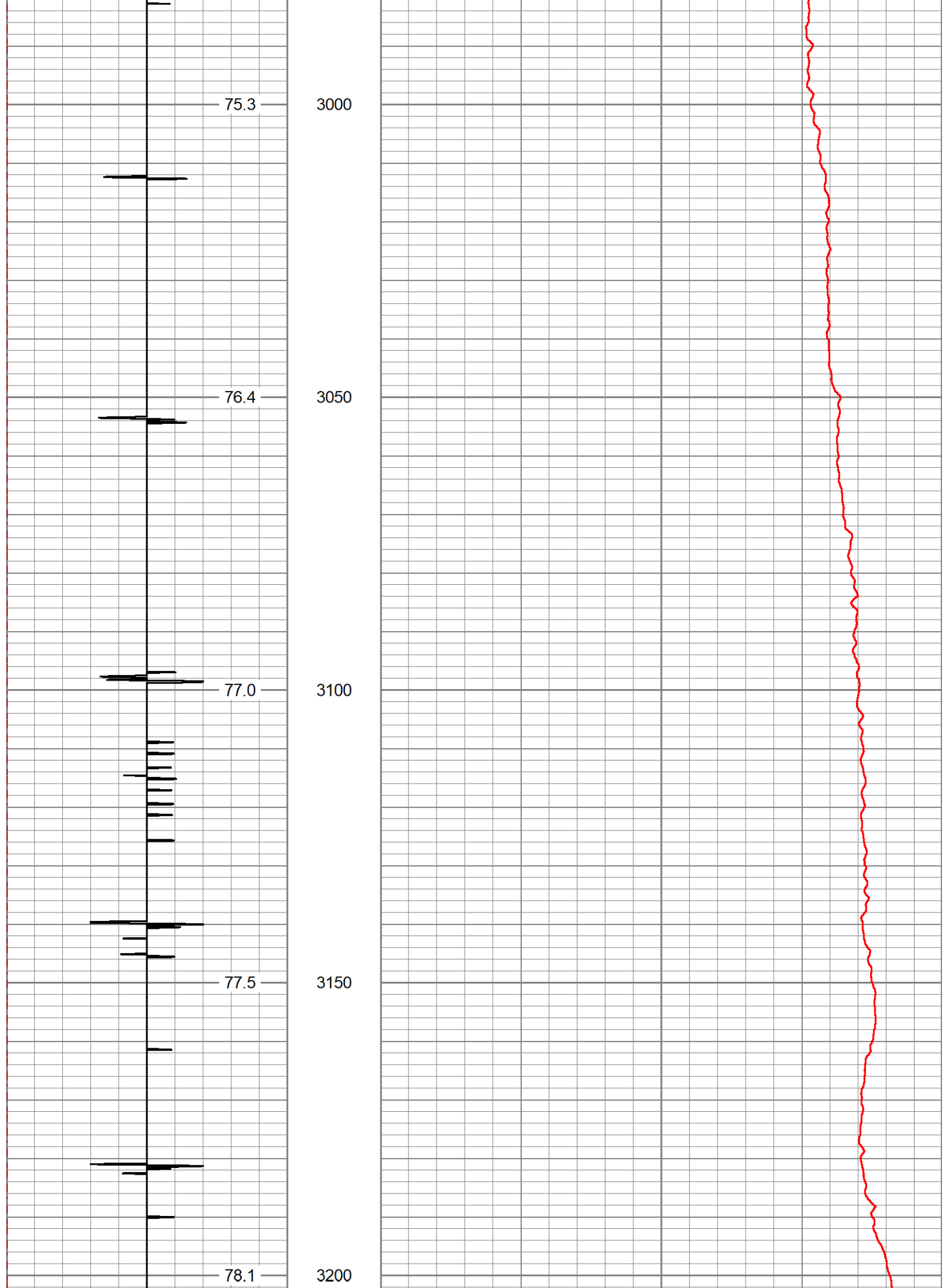

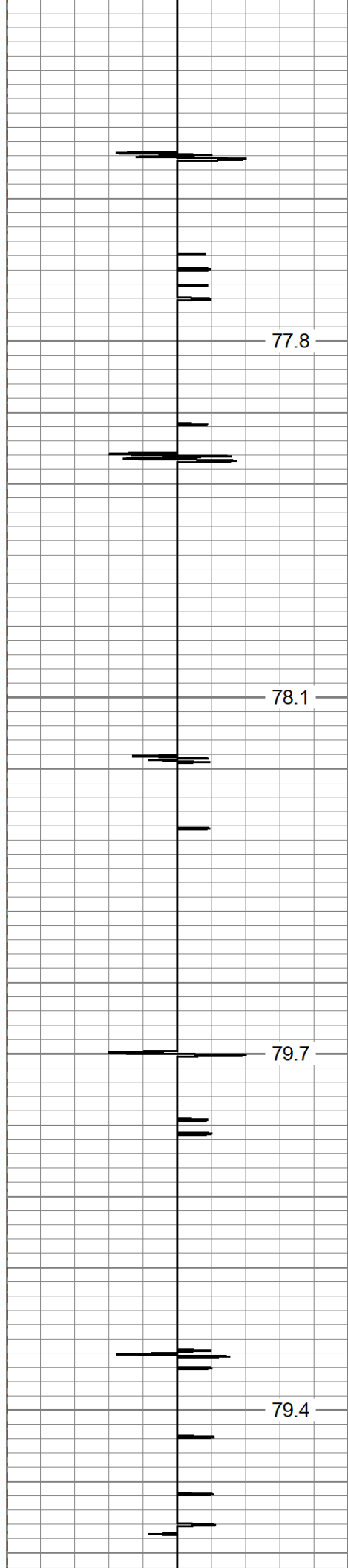

77.8

78.1

79.7

79.4

3250

3300

3350

3400

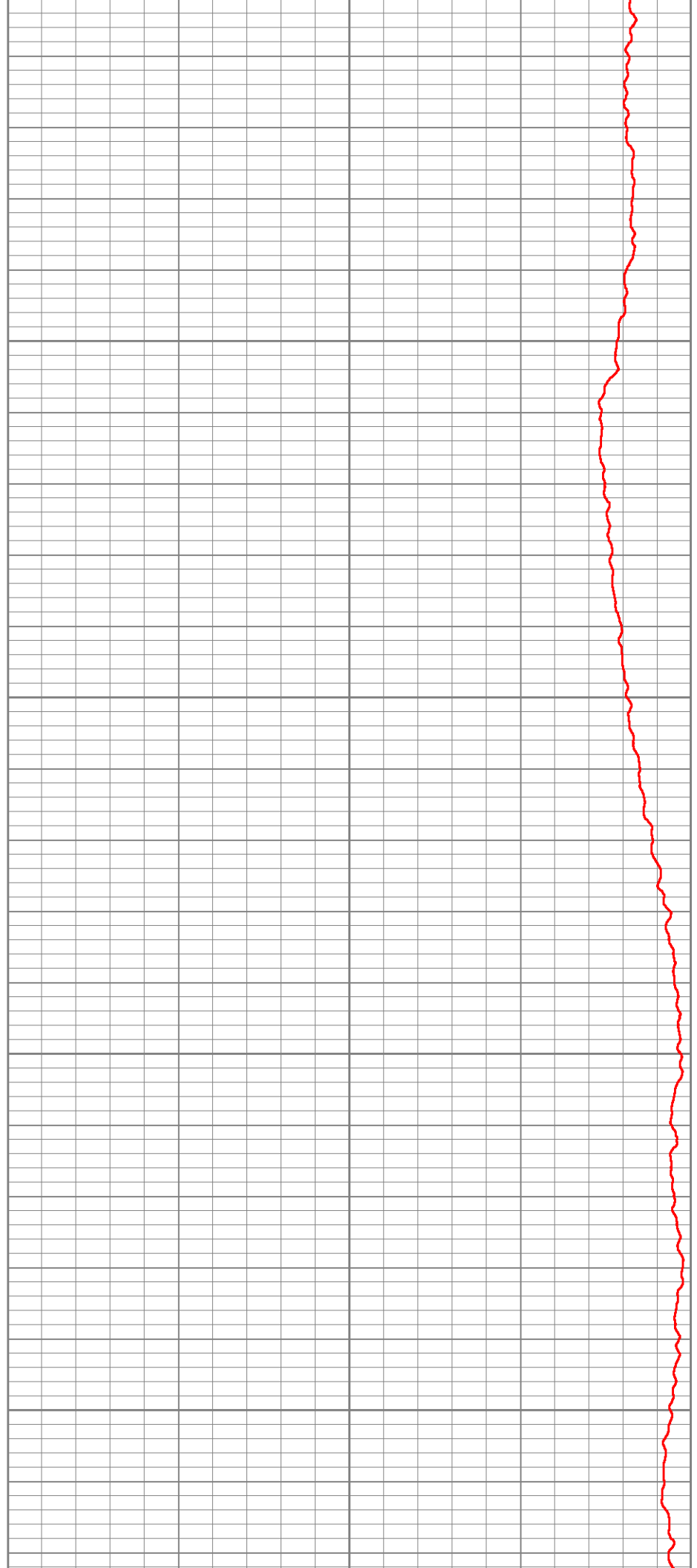

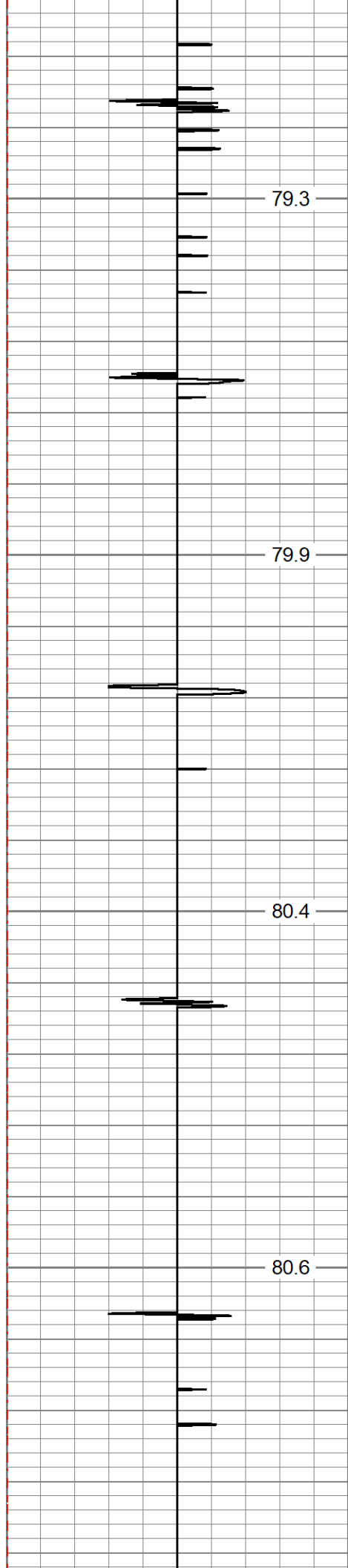

3450

3500

3550

3600

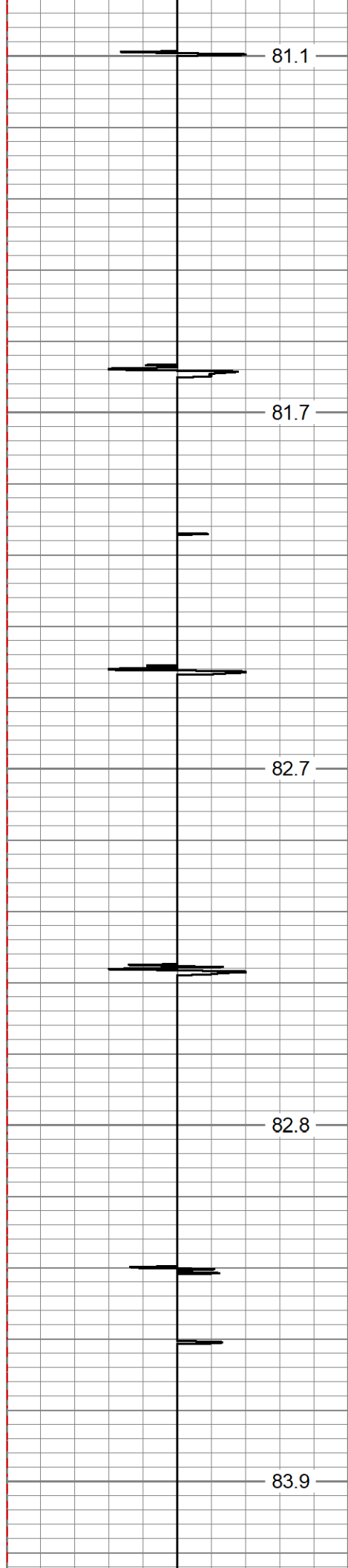

81.1

81.7

82.7

82.8

83.9

3650

3700

3750

3800

3850

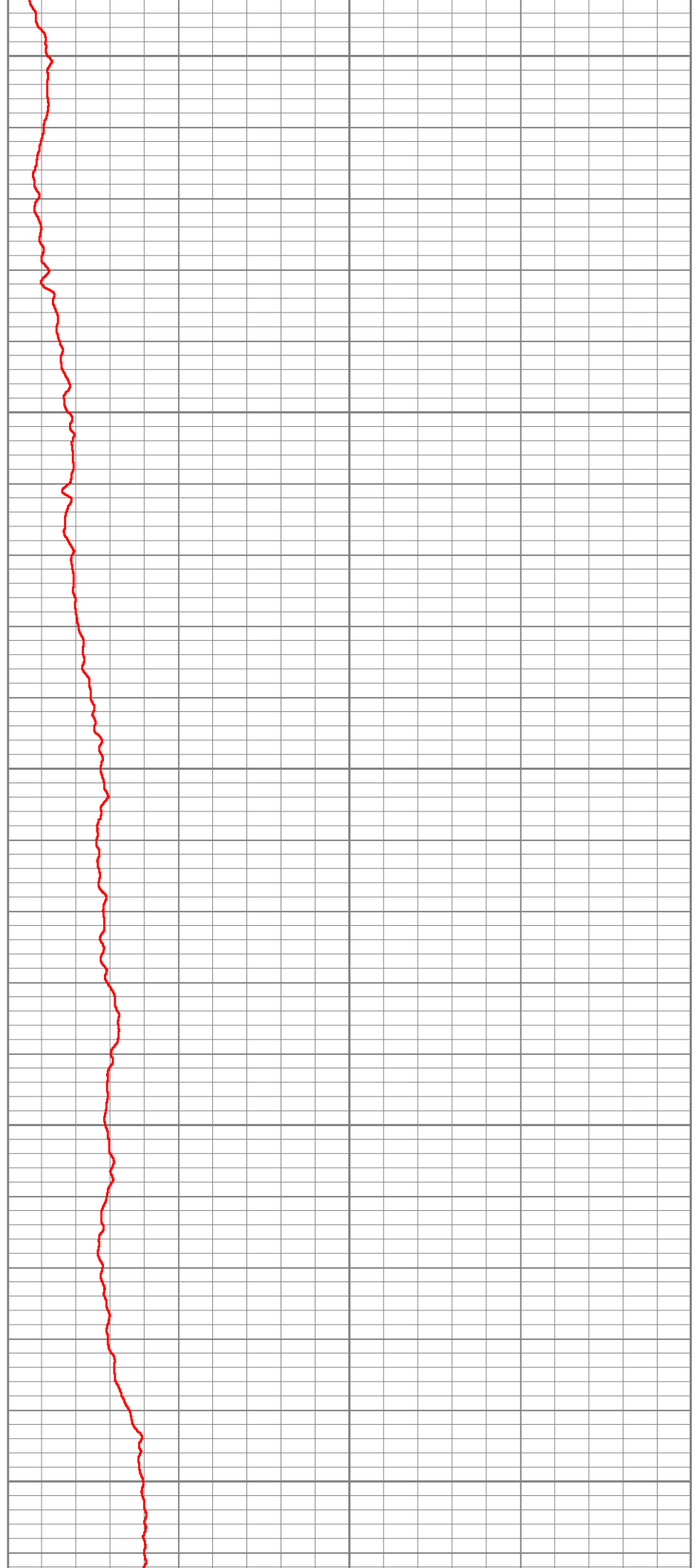

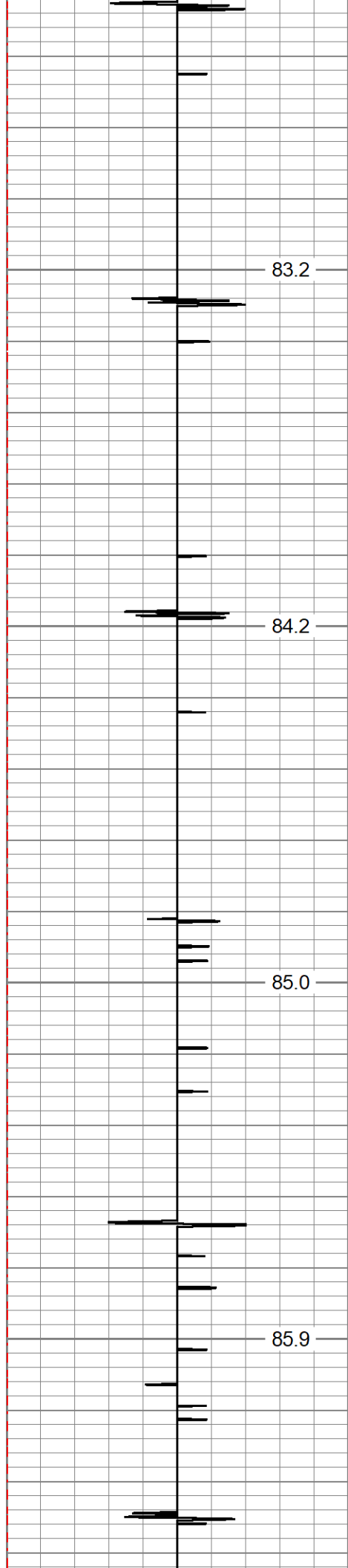

3900

3950

4000

4050

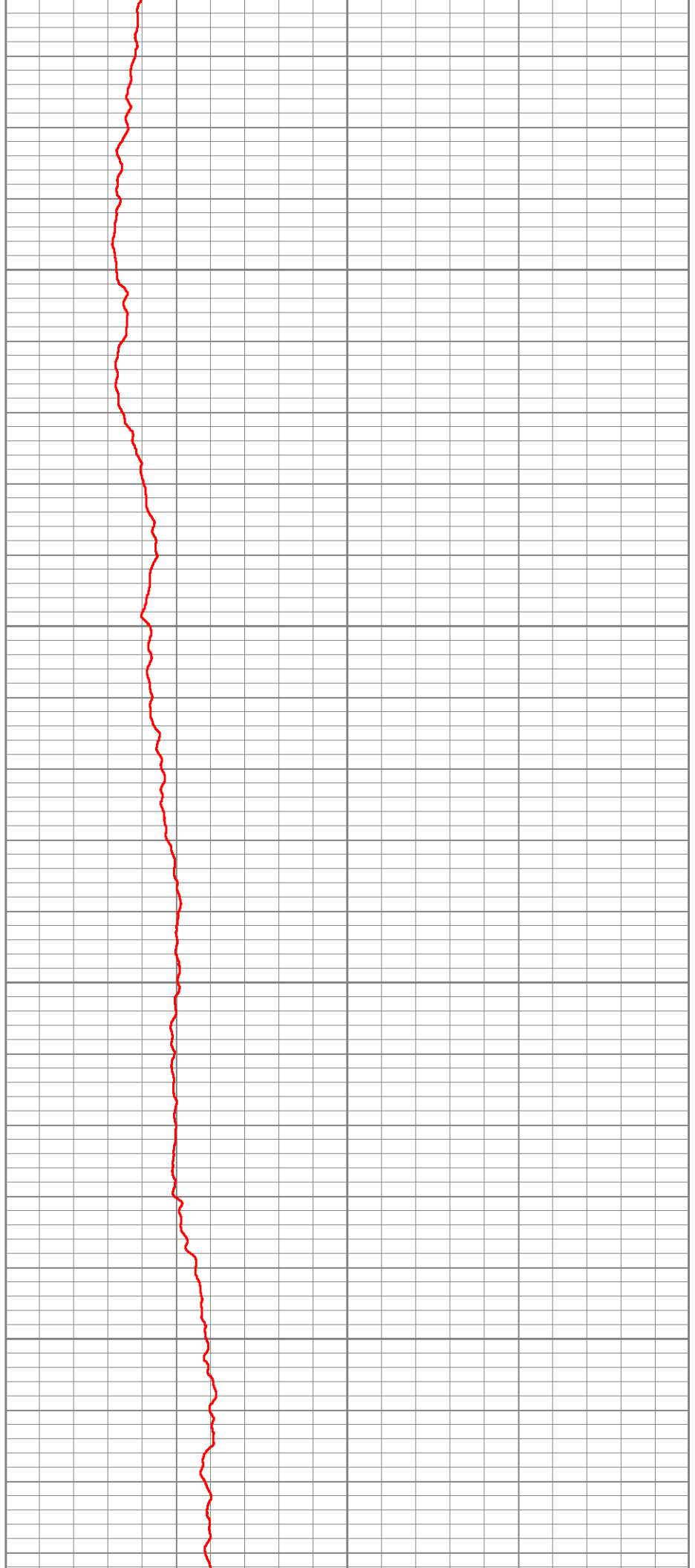

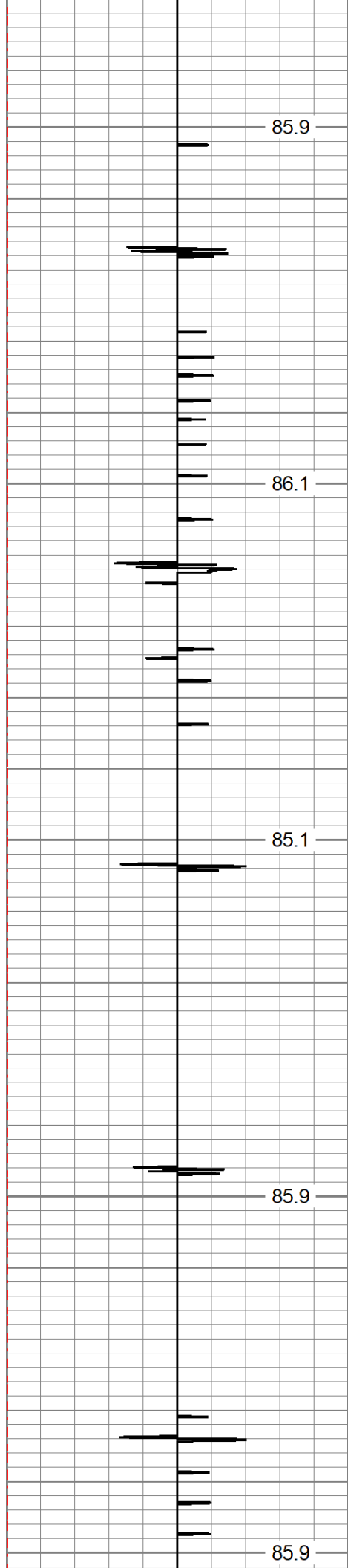

4100
4150
4200
4250
4300

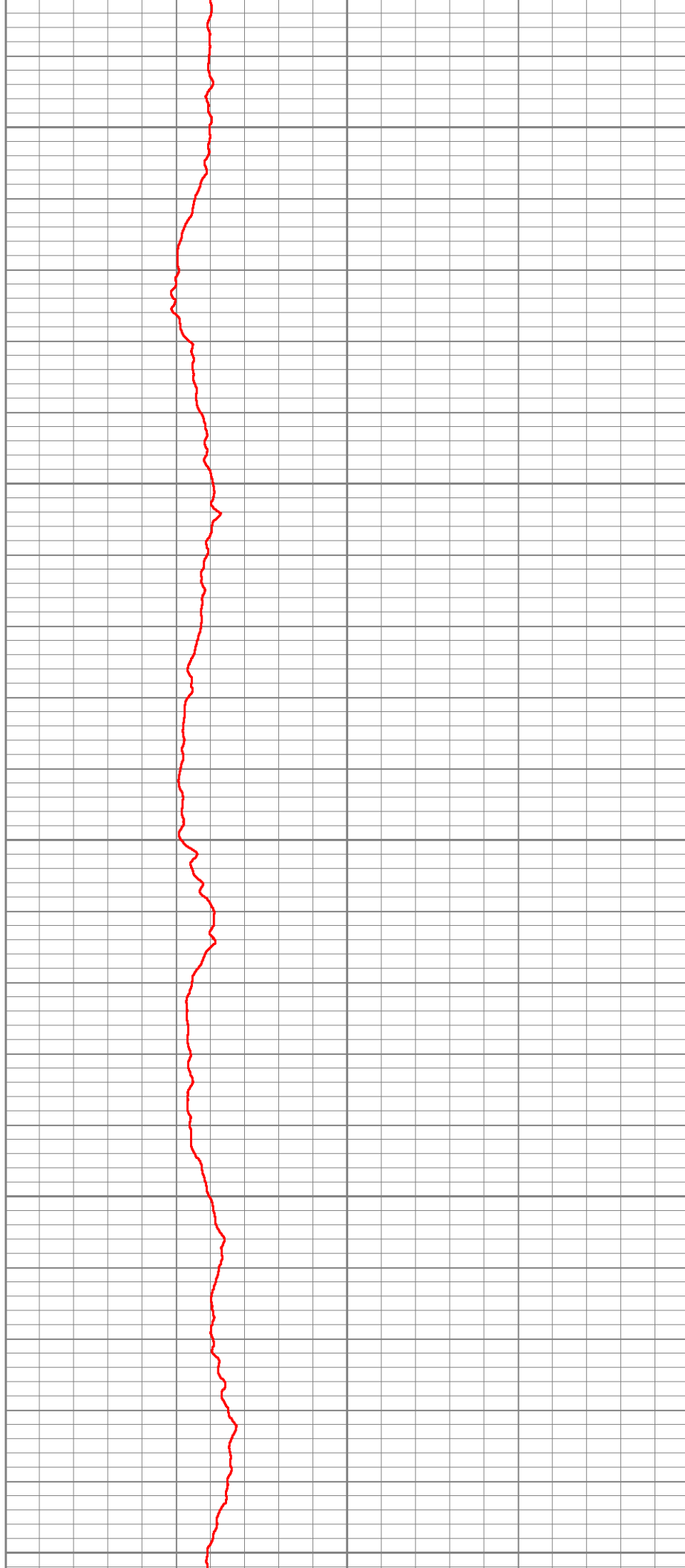

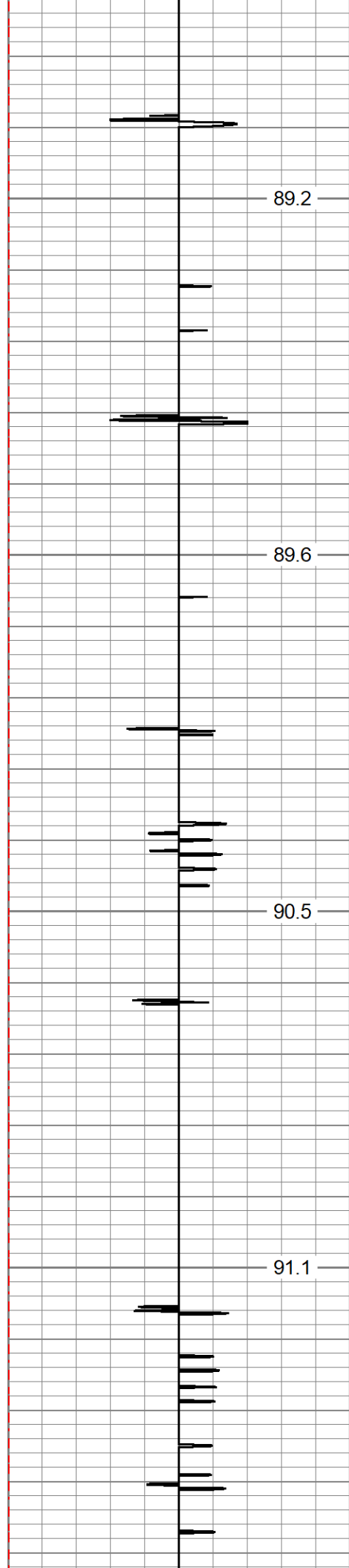

4550

4600

4650

4700

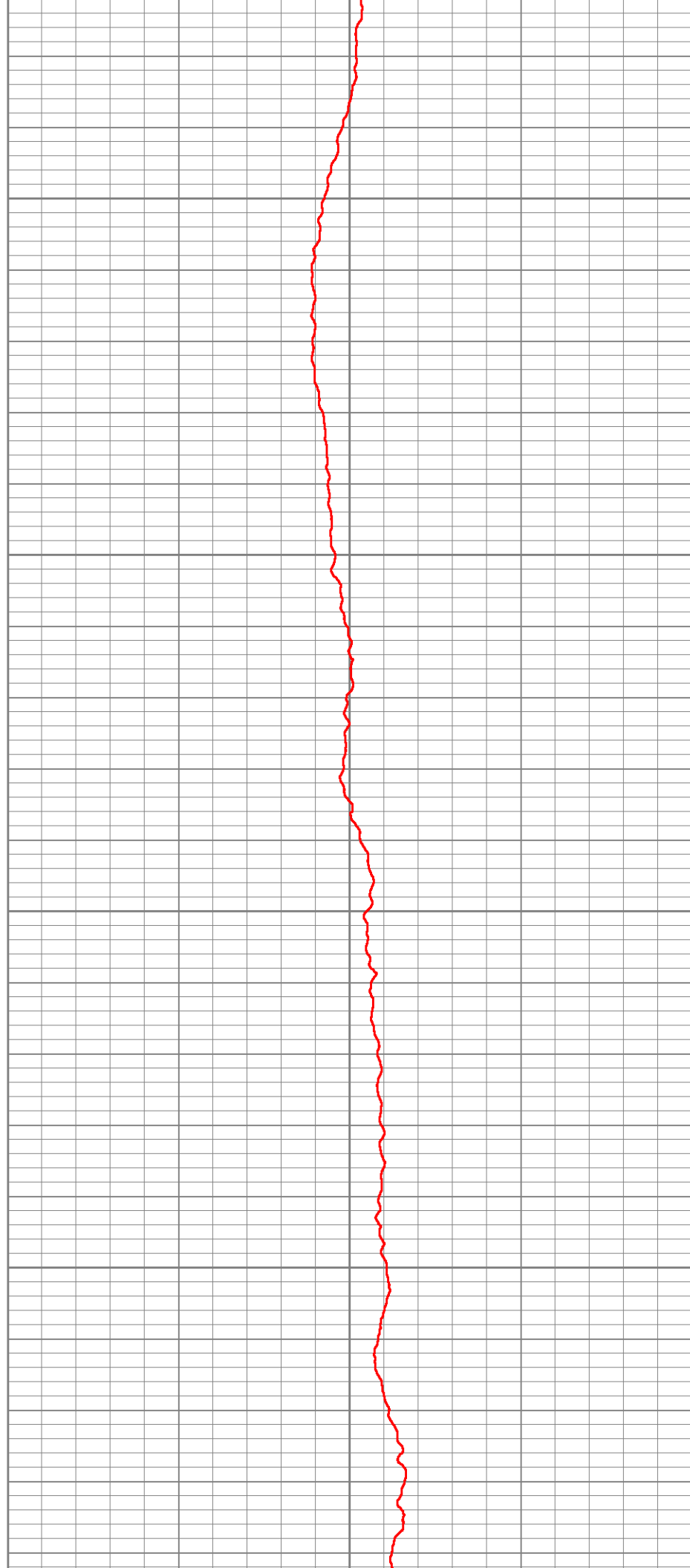

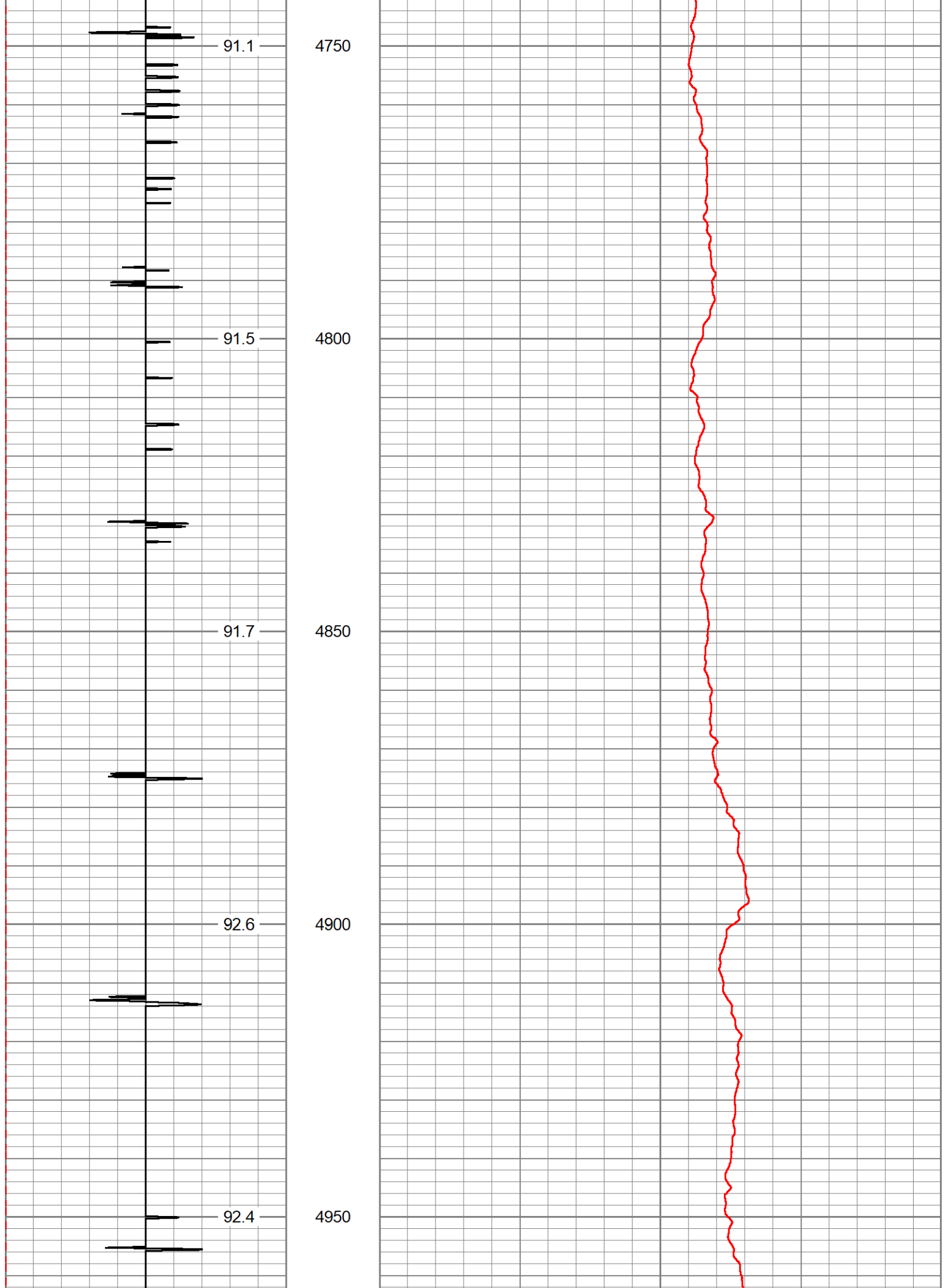

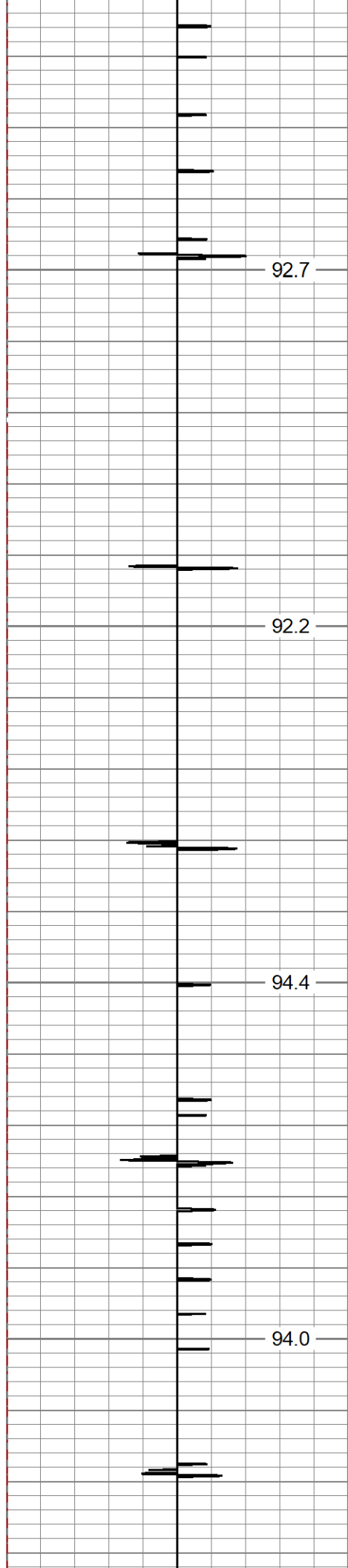

92.7

92.2

94.4

94.0

5000

5050

5100

5150

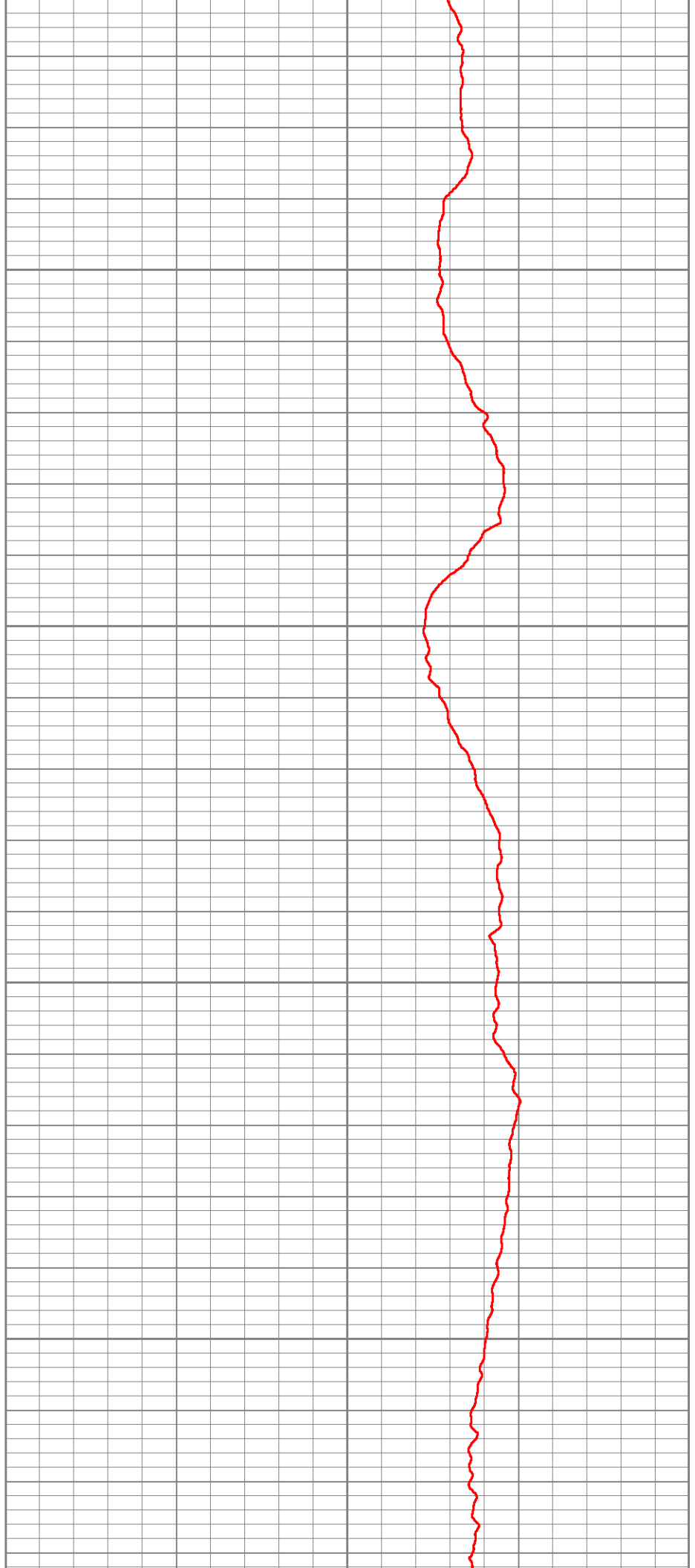

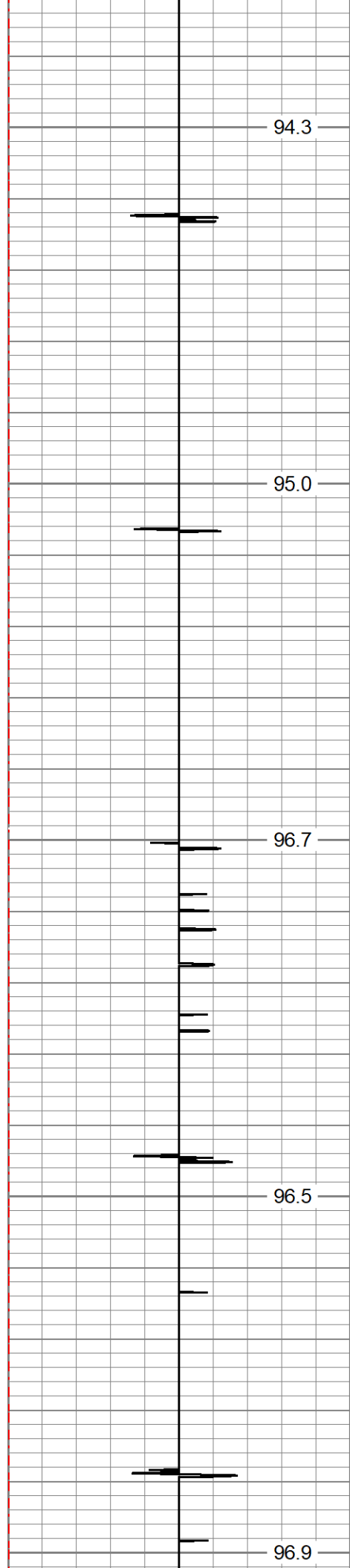

5200

5250

5300

5350

5400

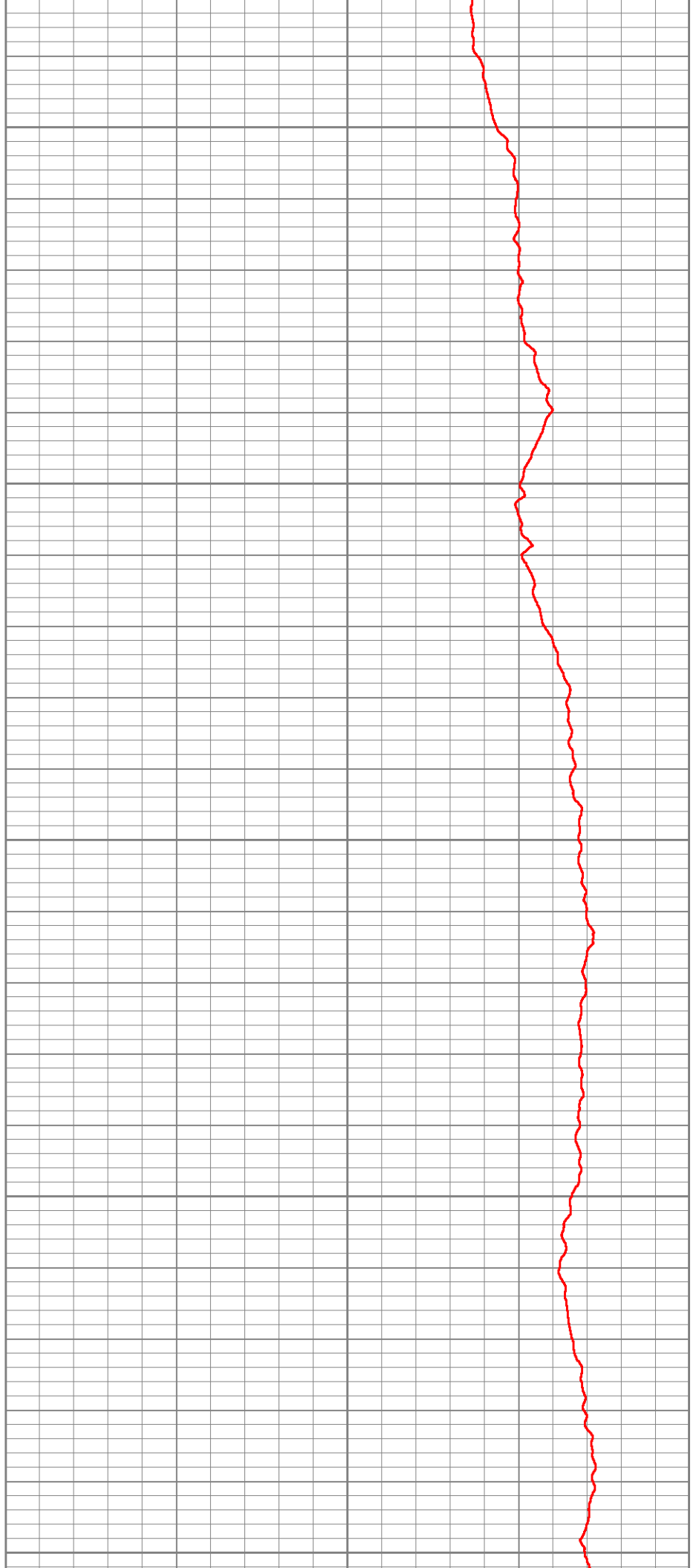

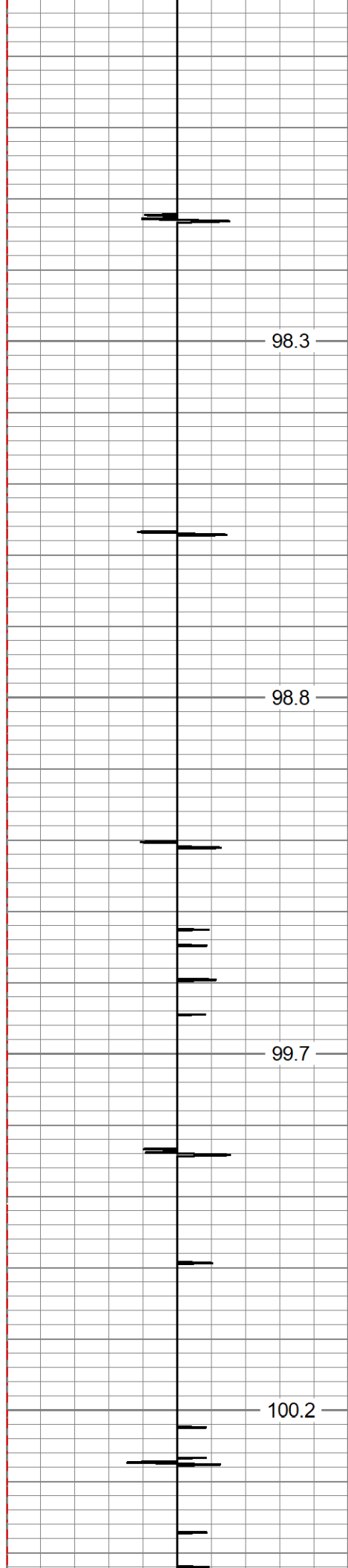

98.3

98.8

99.7

100.2

5450

5500

5550

5600

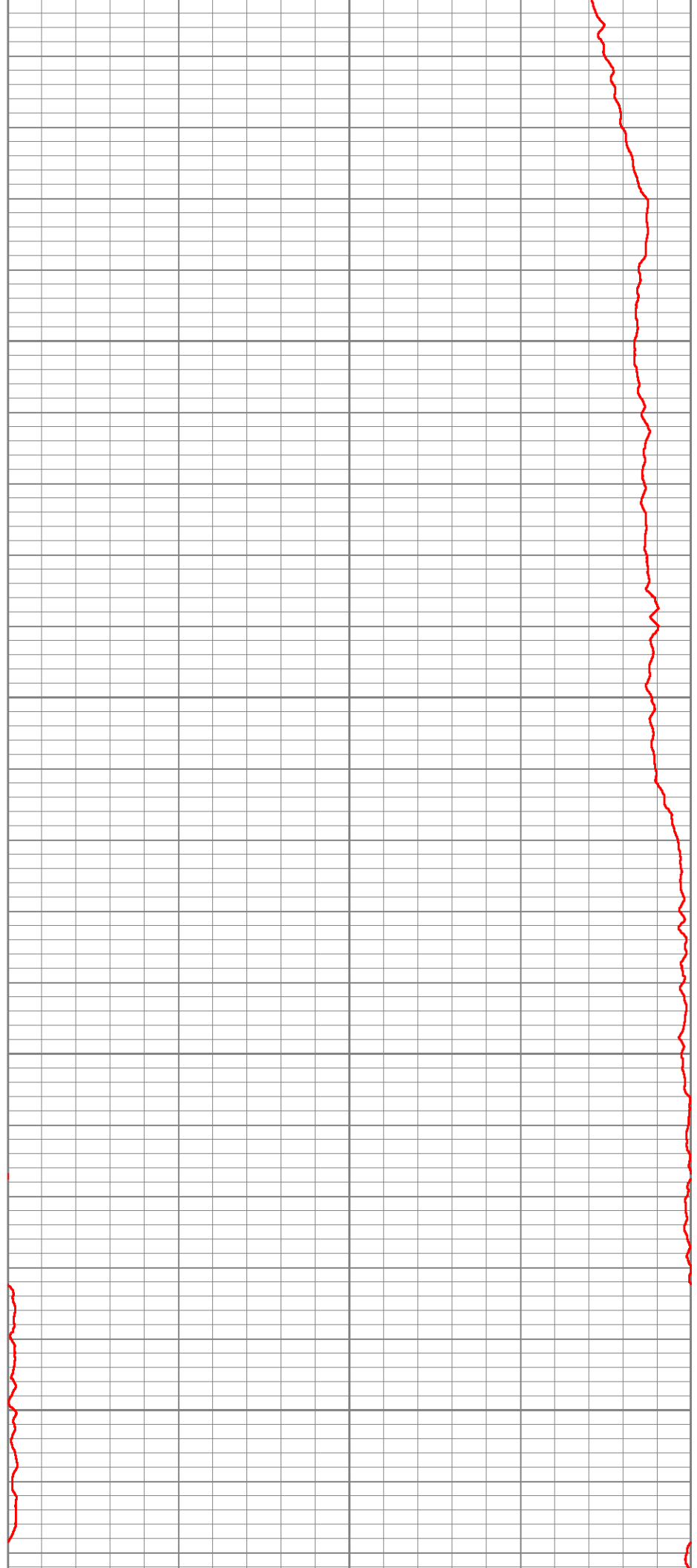

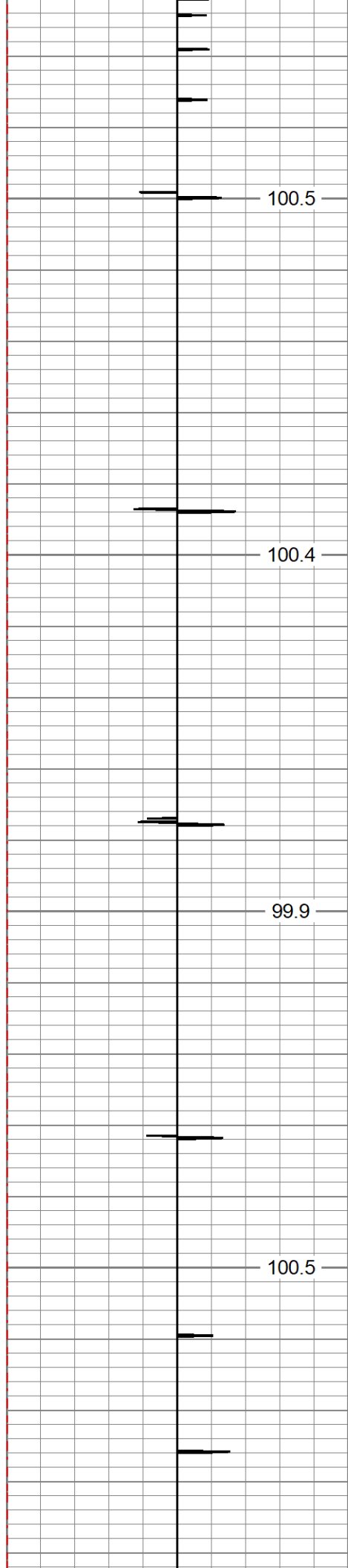

100.5

100.4

99.9

100.5

5650

5700

5750

5800

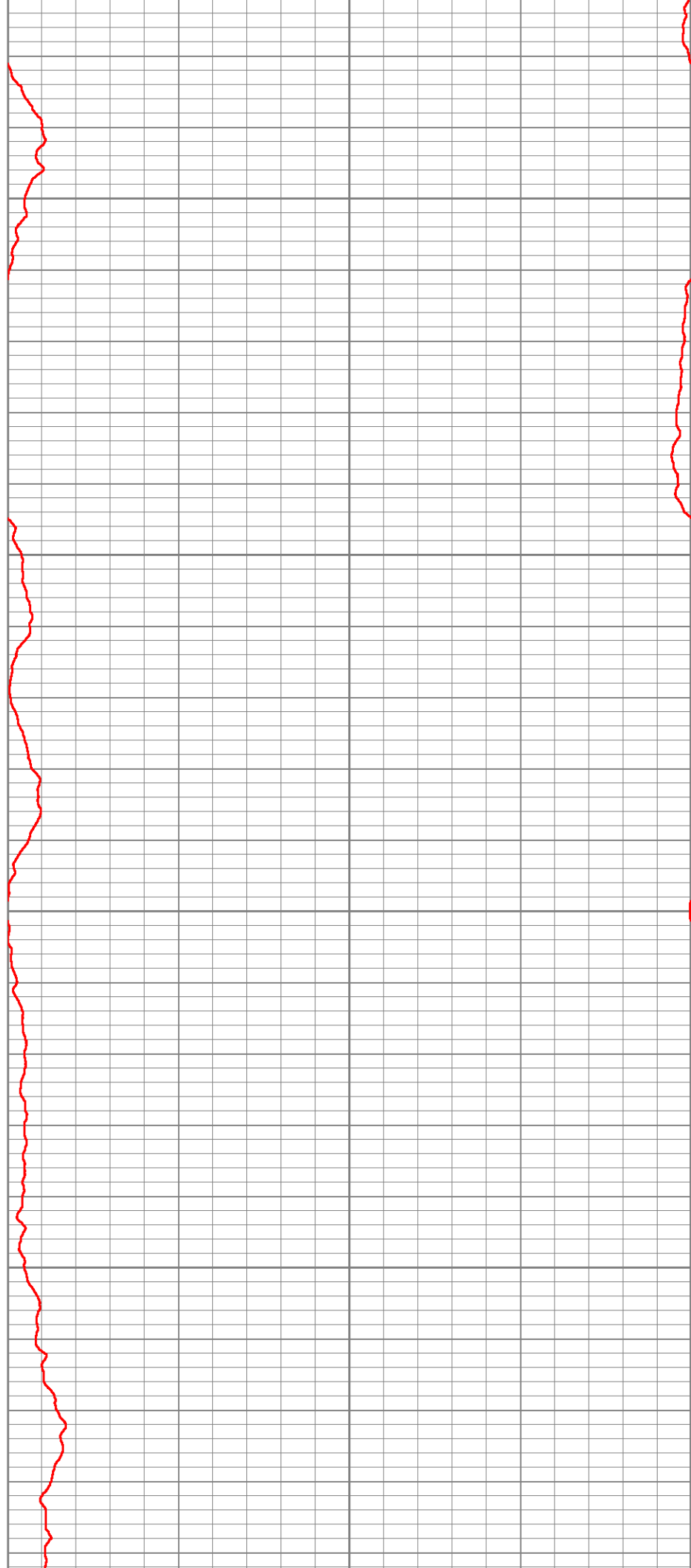

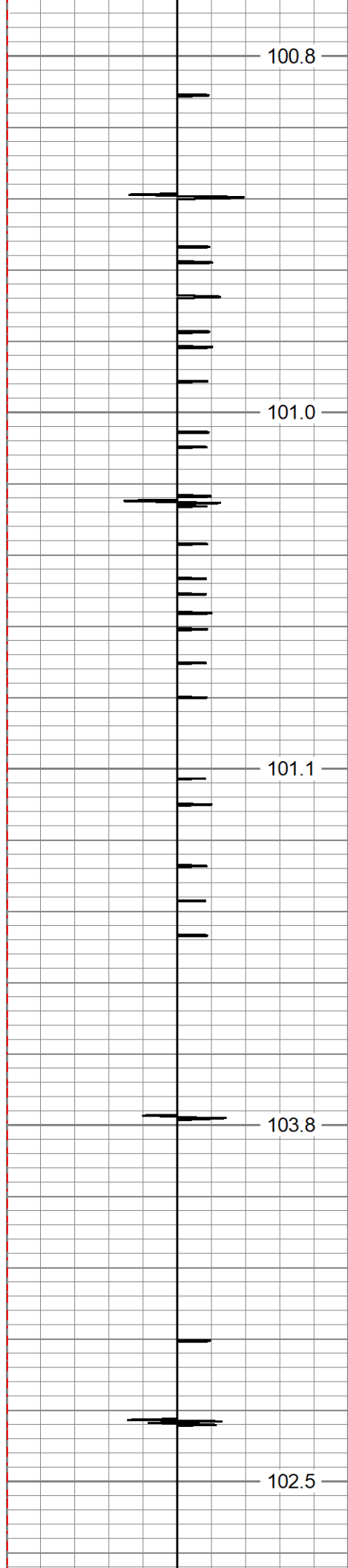

5850

5900

5950

6000

6050

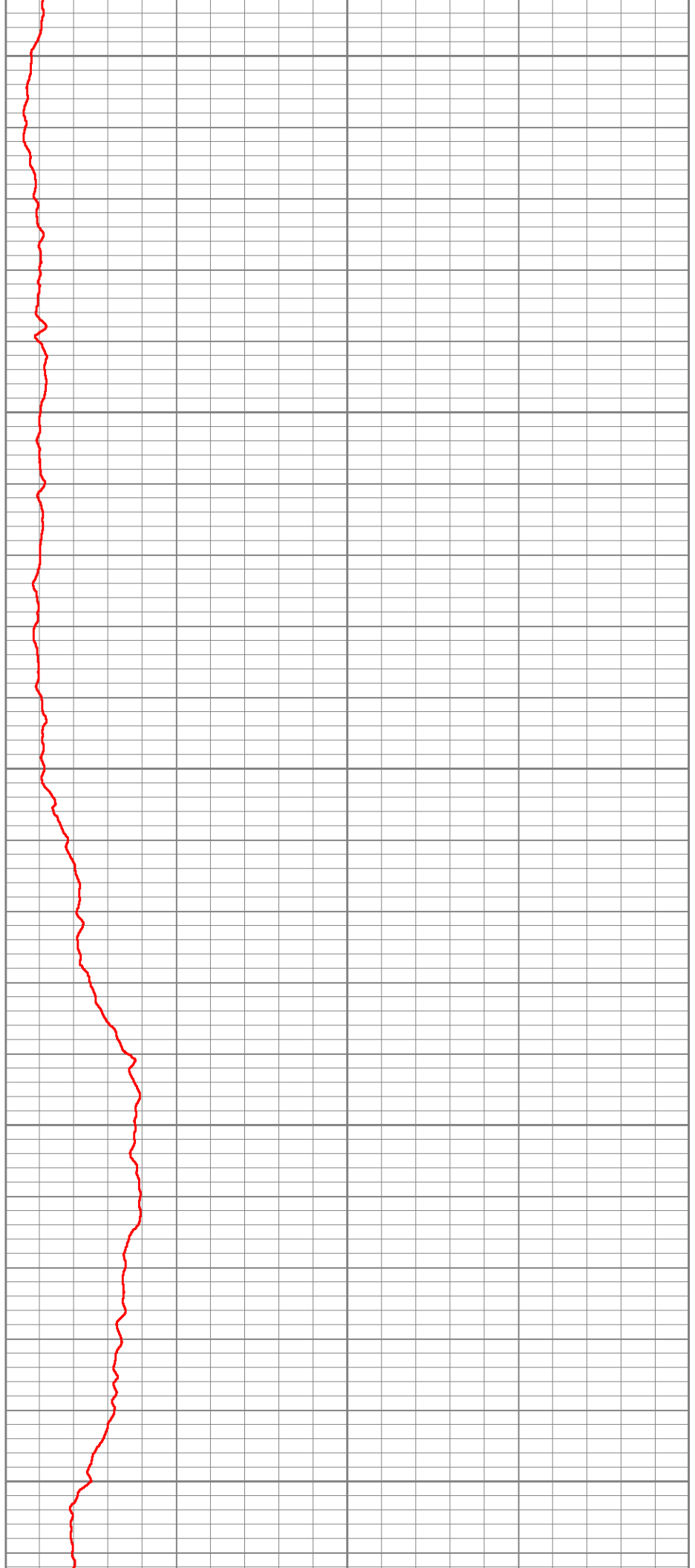

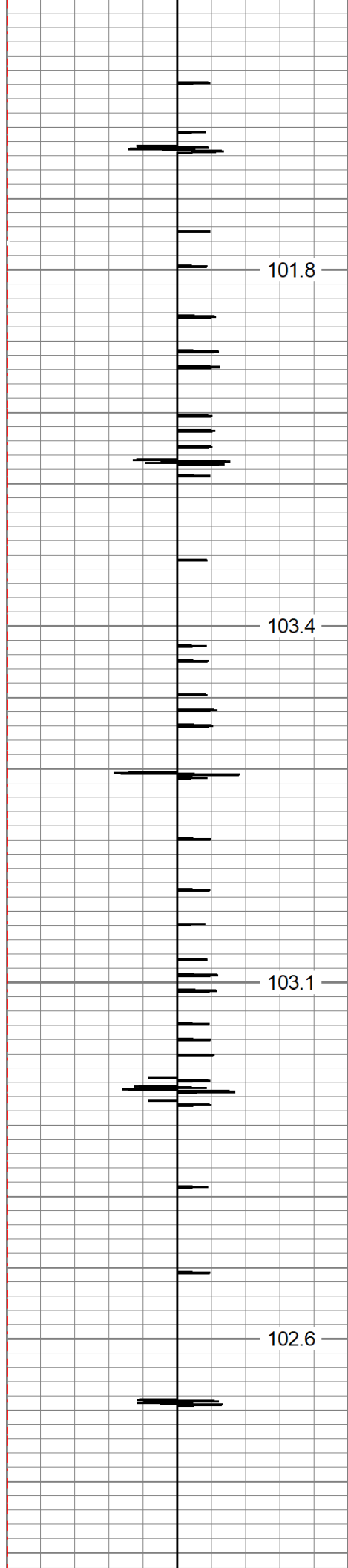

101.8

6100

103.4

6150

103.1

6200

102.6

6250

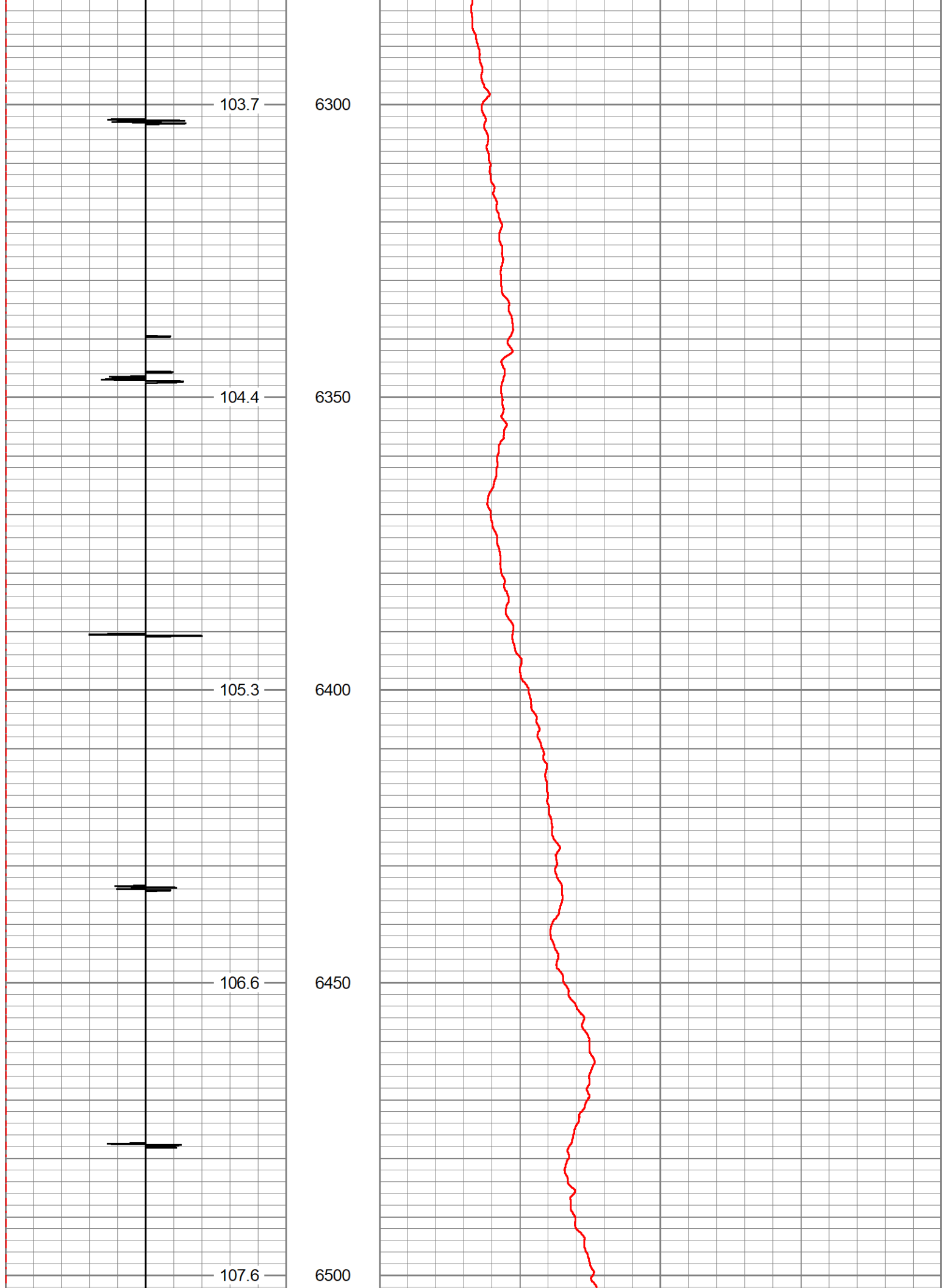

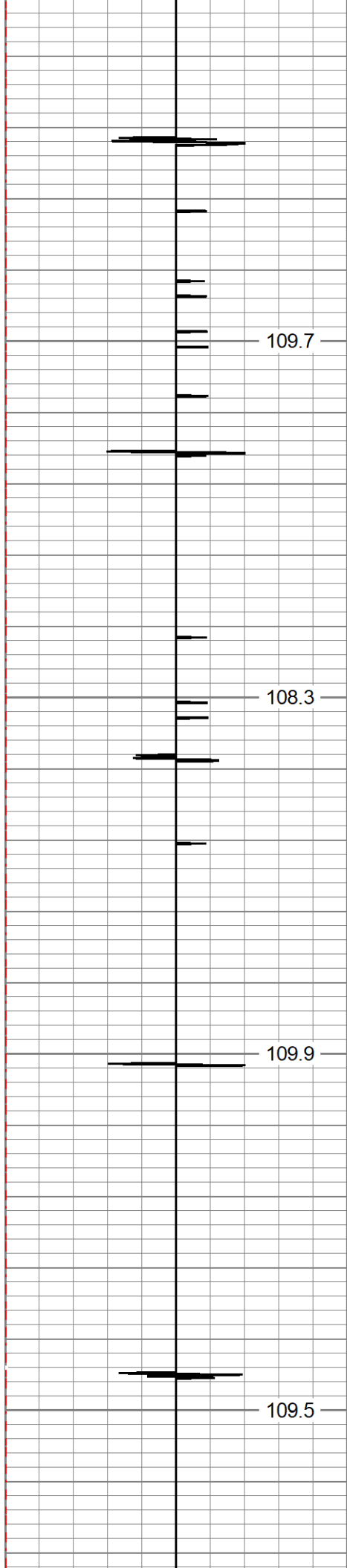

6550

6600

6650

6700

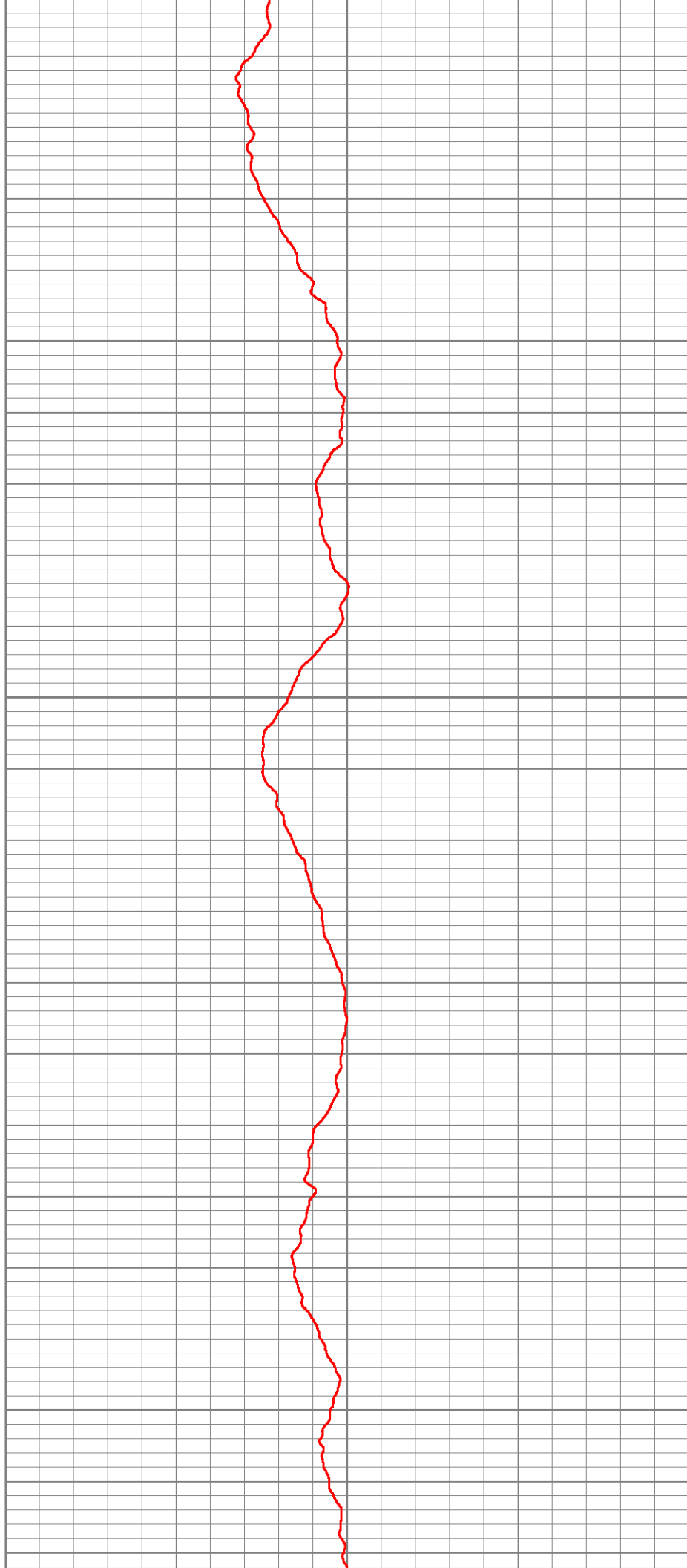

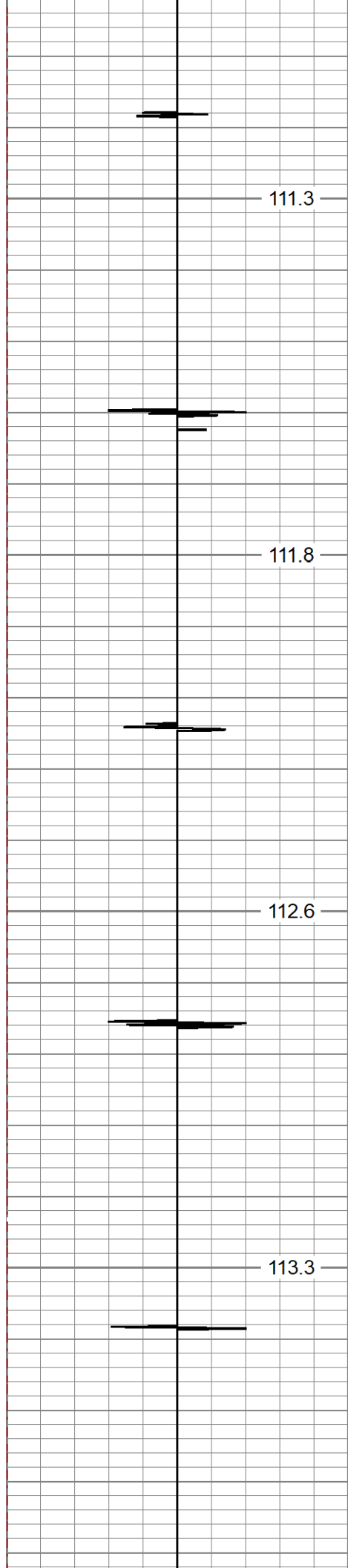

111.3

111.8

112.6

113.3

6750

6800

6850

6900

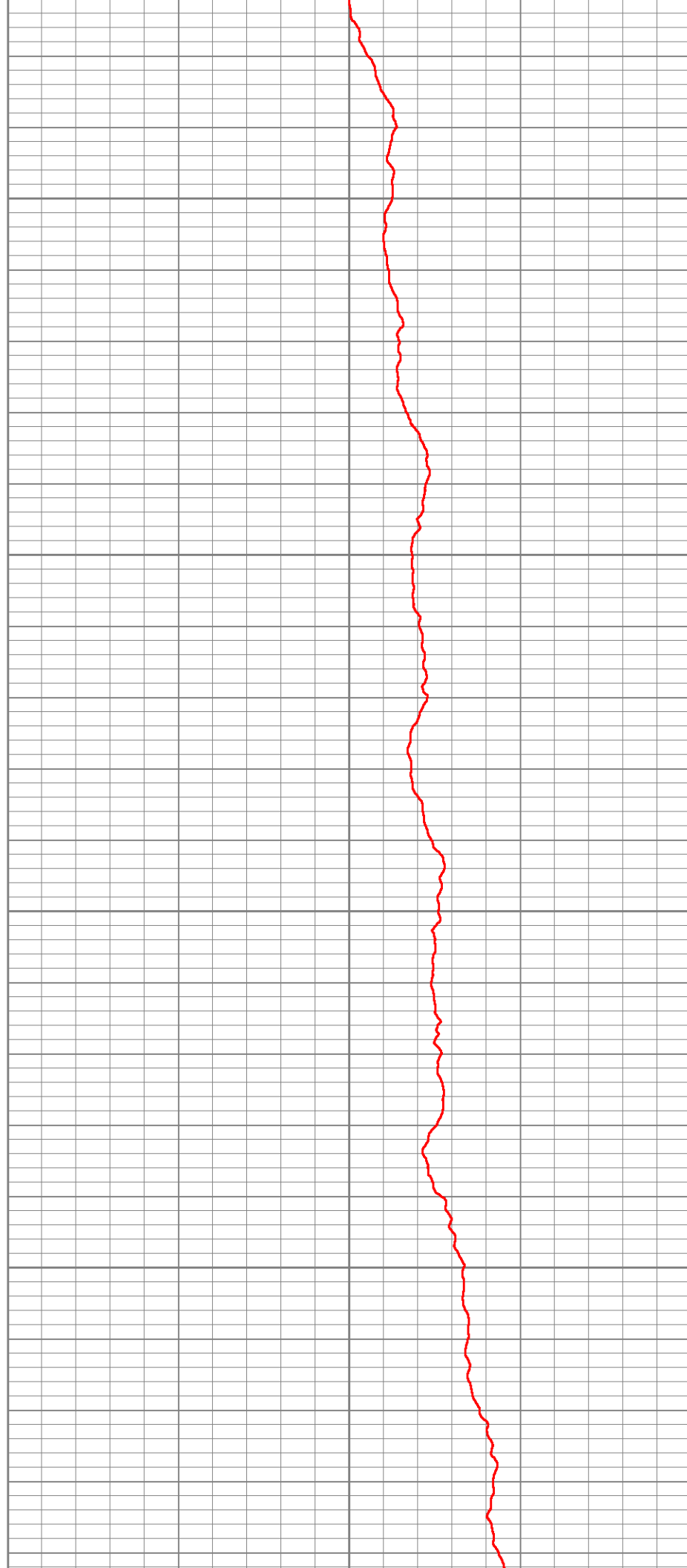

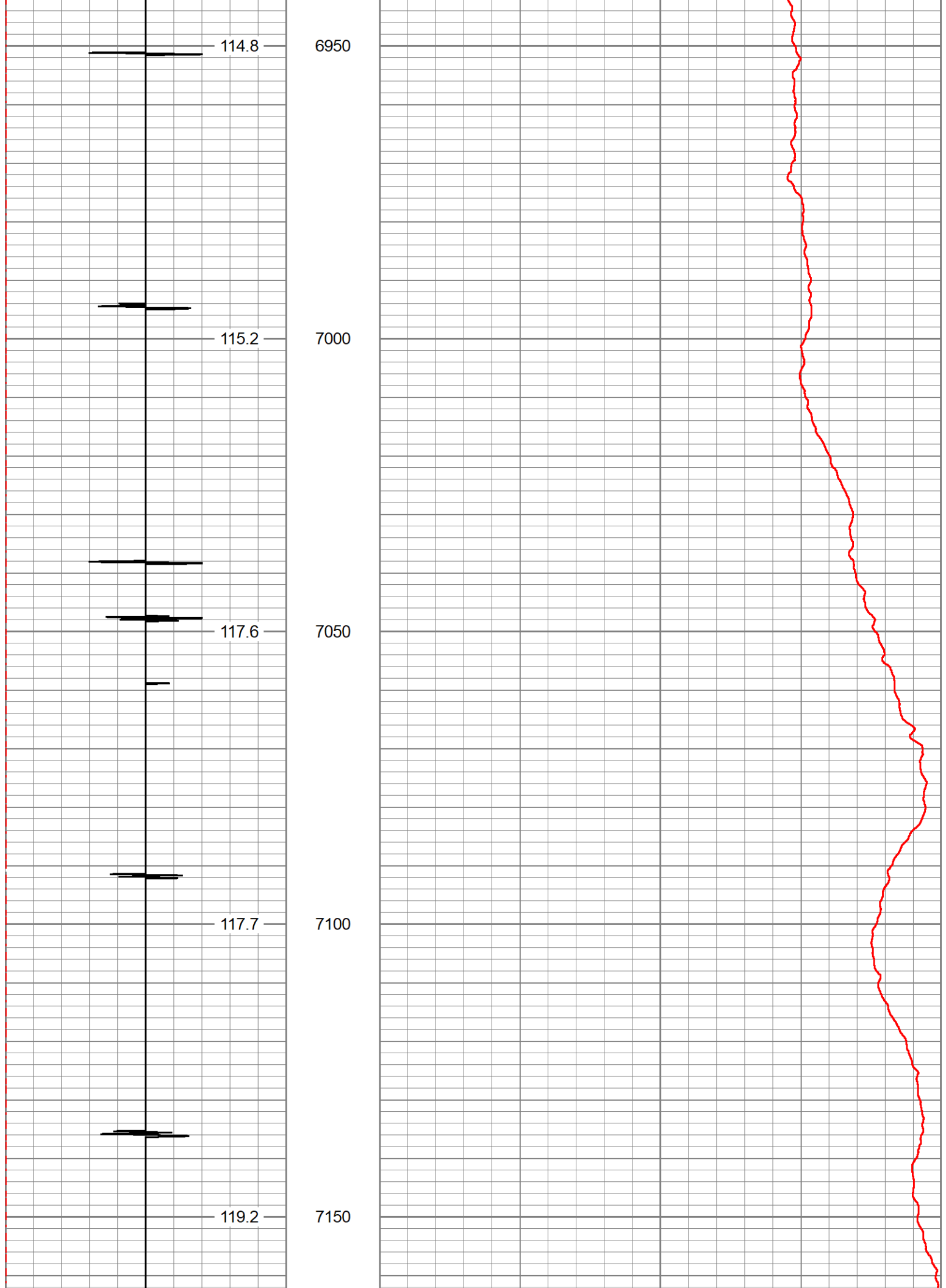

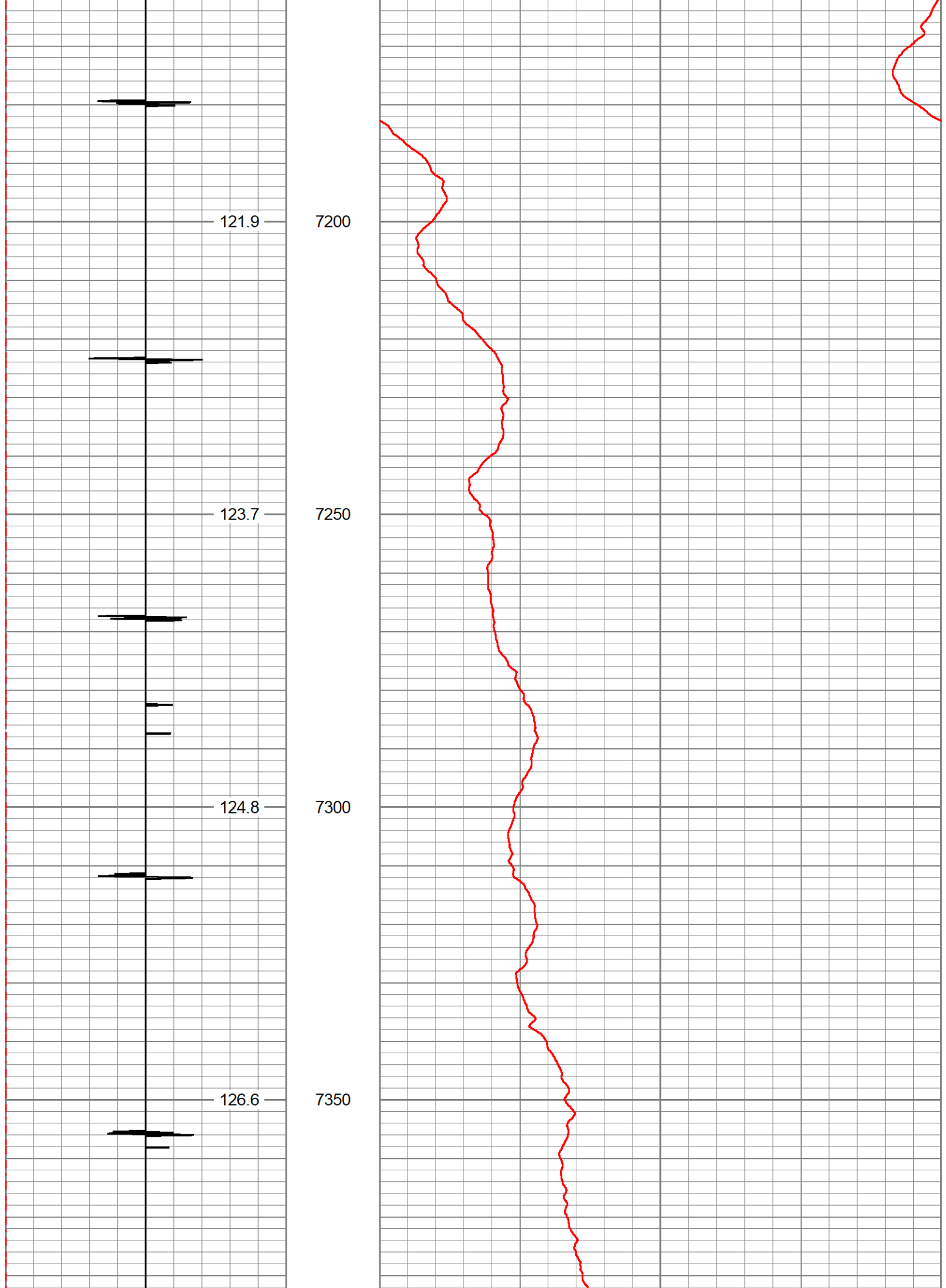

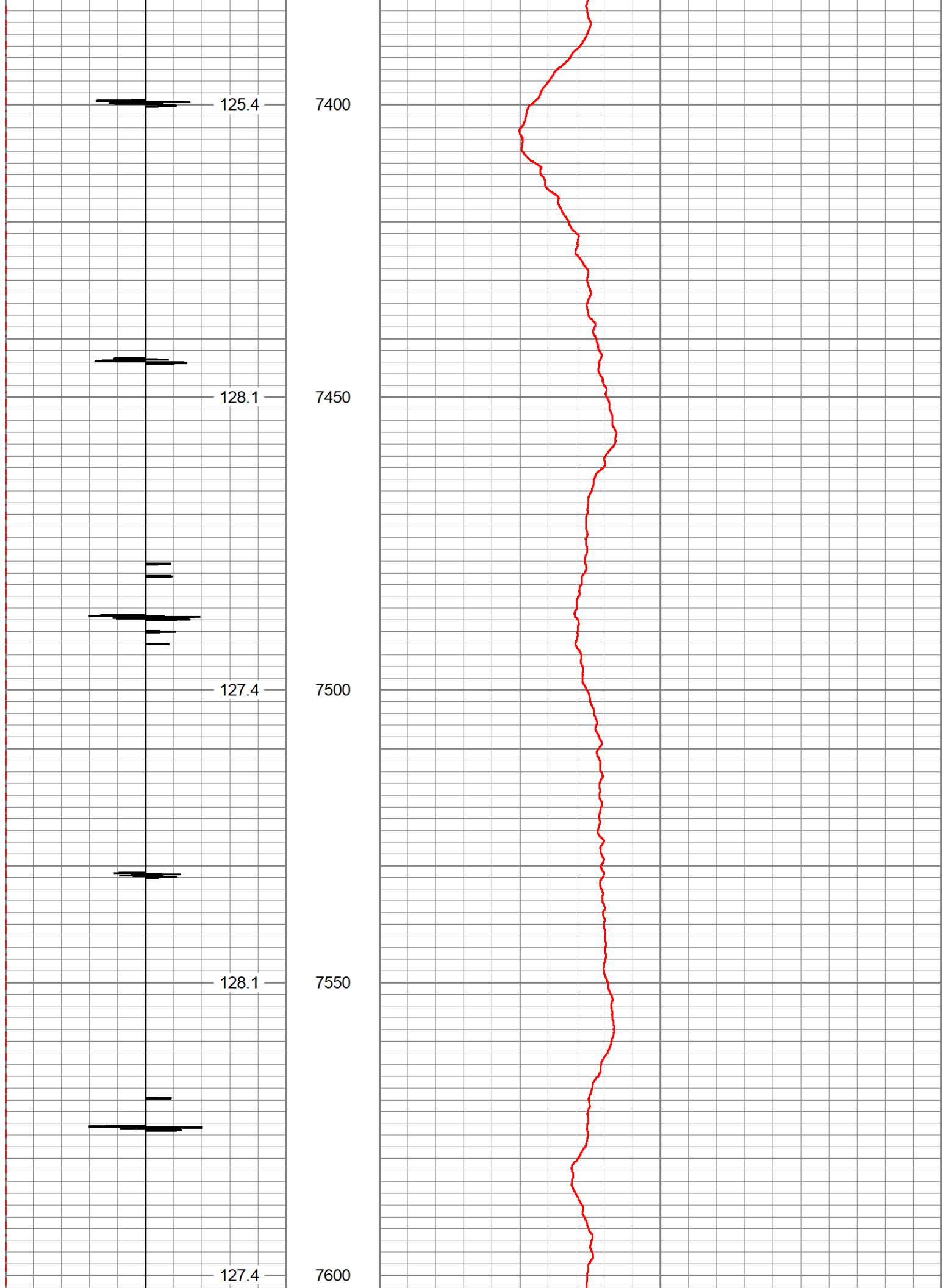

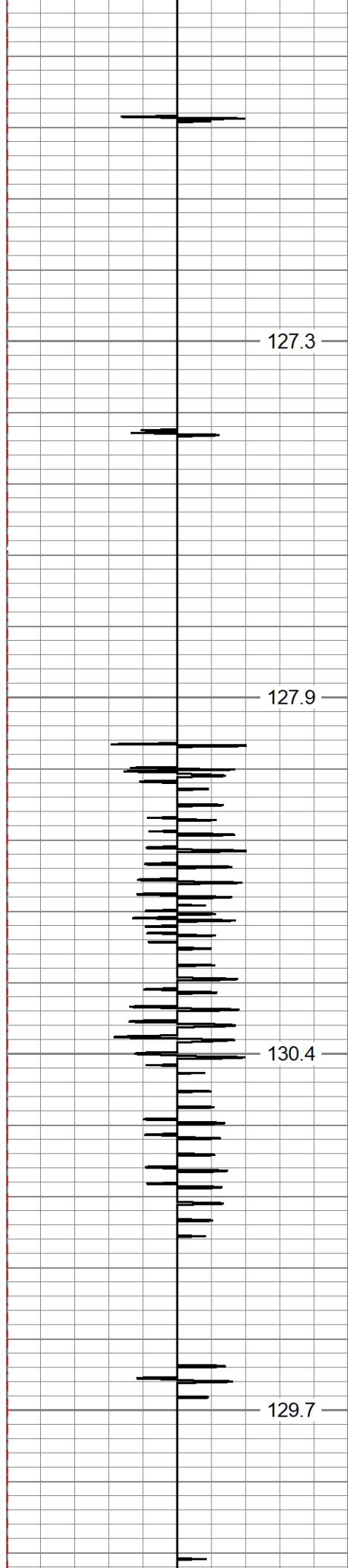

7650

7700

7750

7800

Est. Top of Cement →

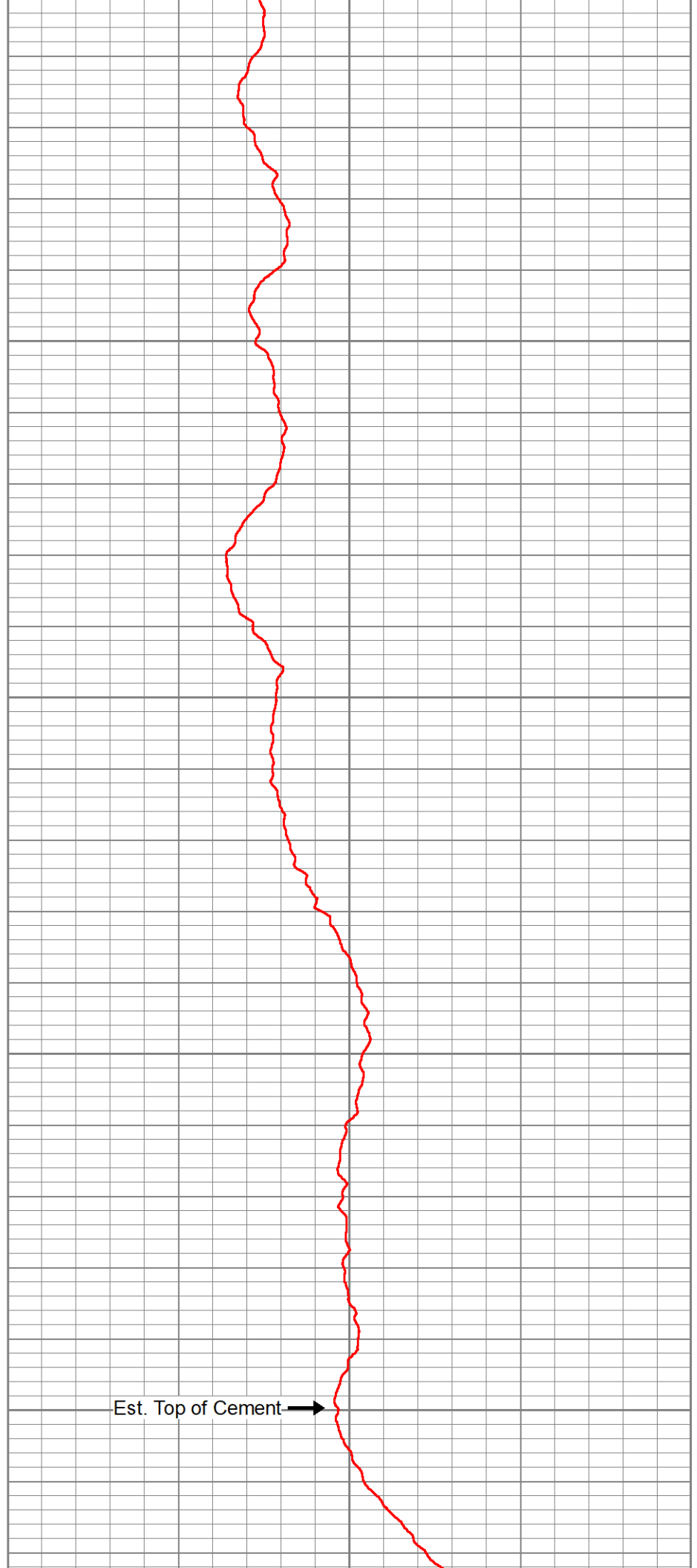

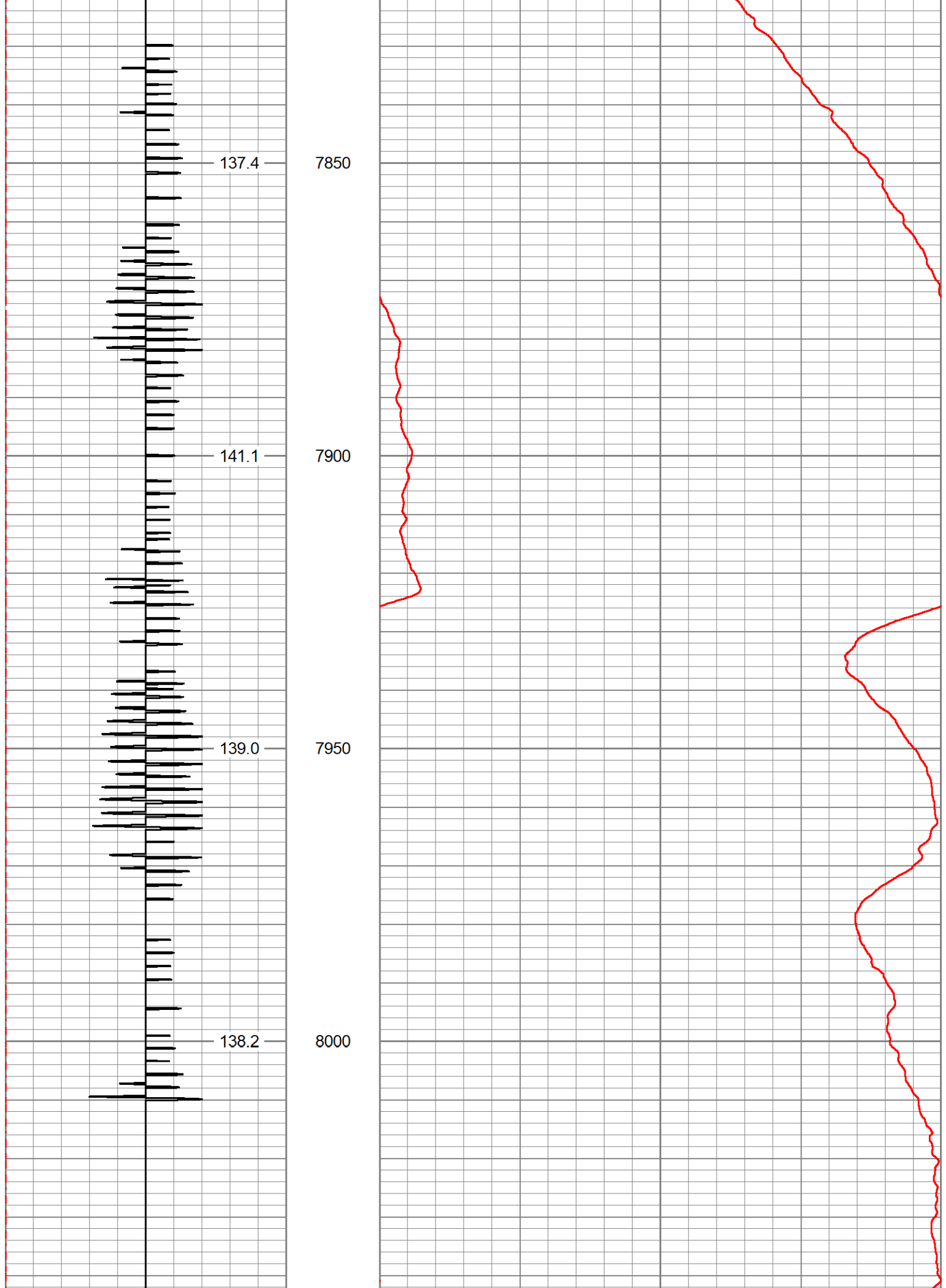

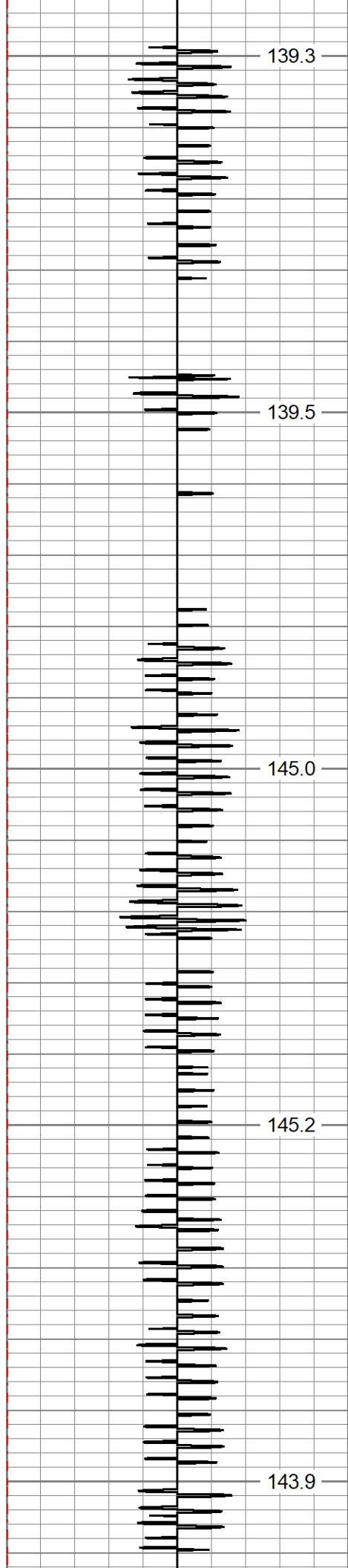

8050

8100

8150

8200

8250

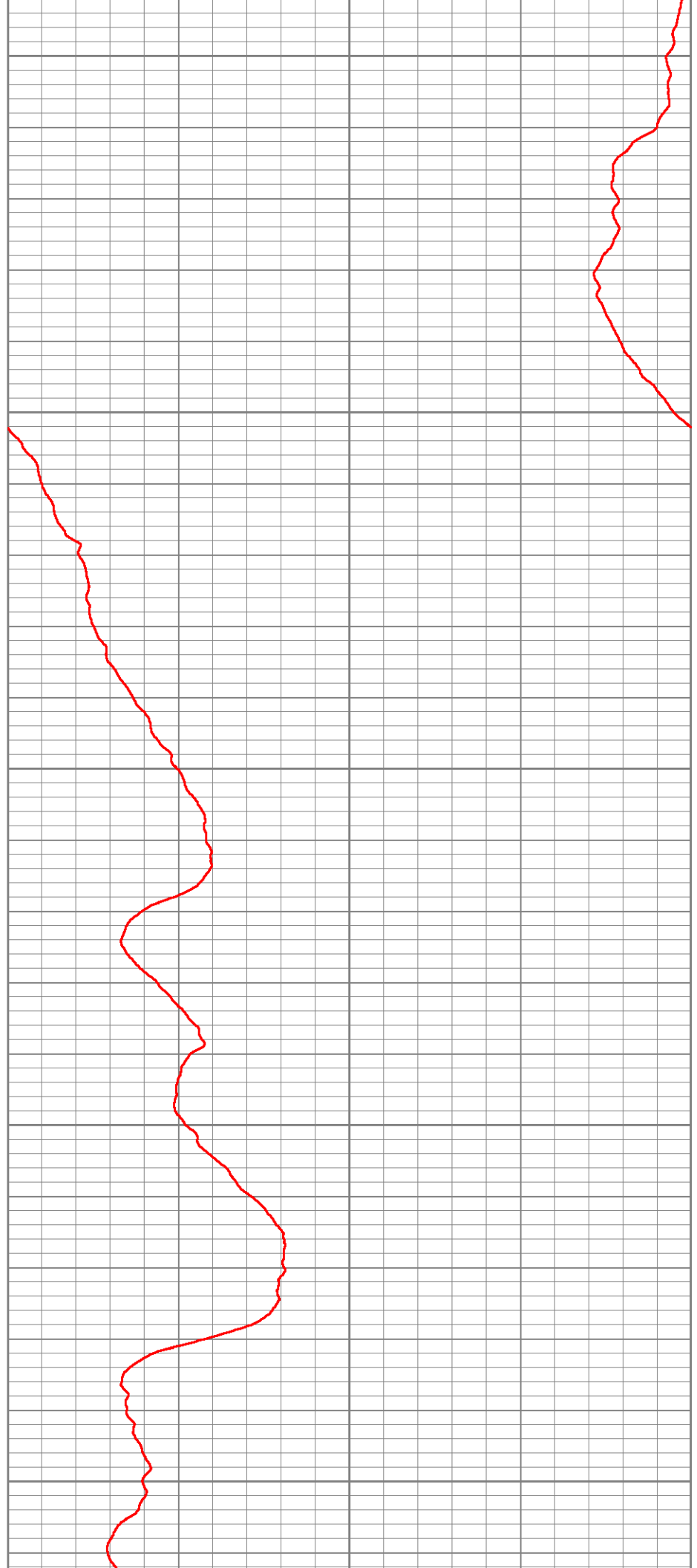

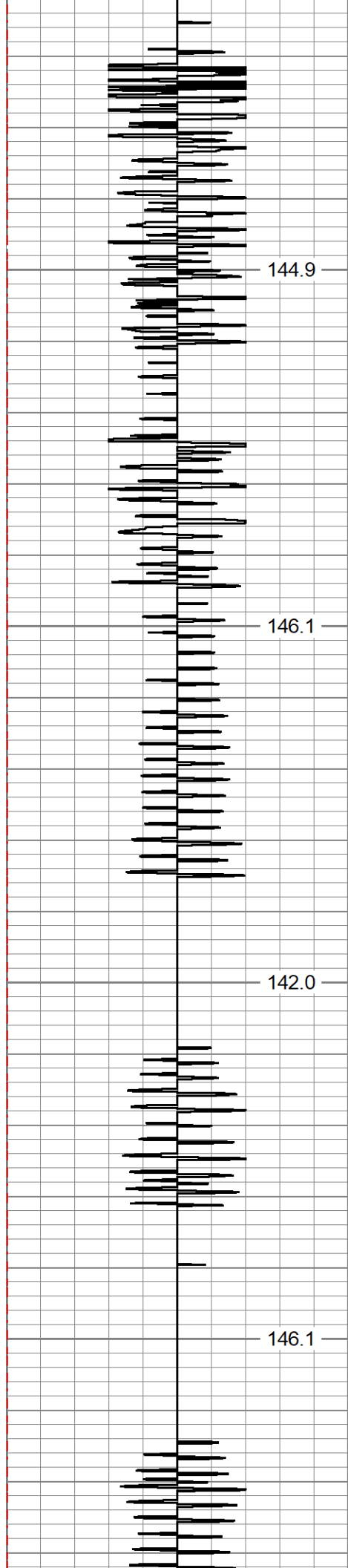

144.9

8300

146.1

8350

142.0

8400

146.1

8450

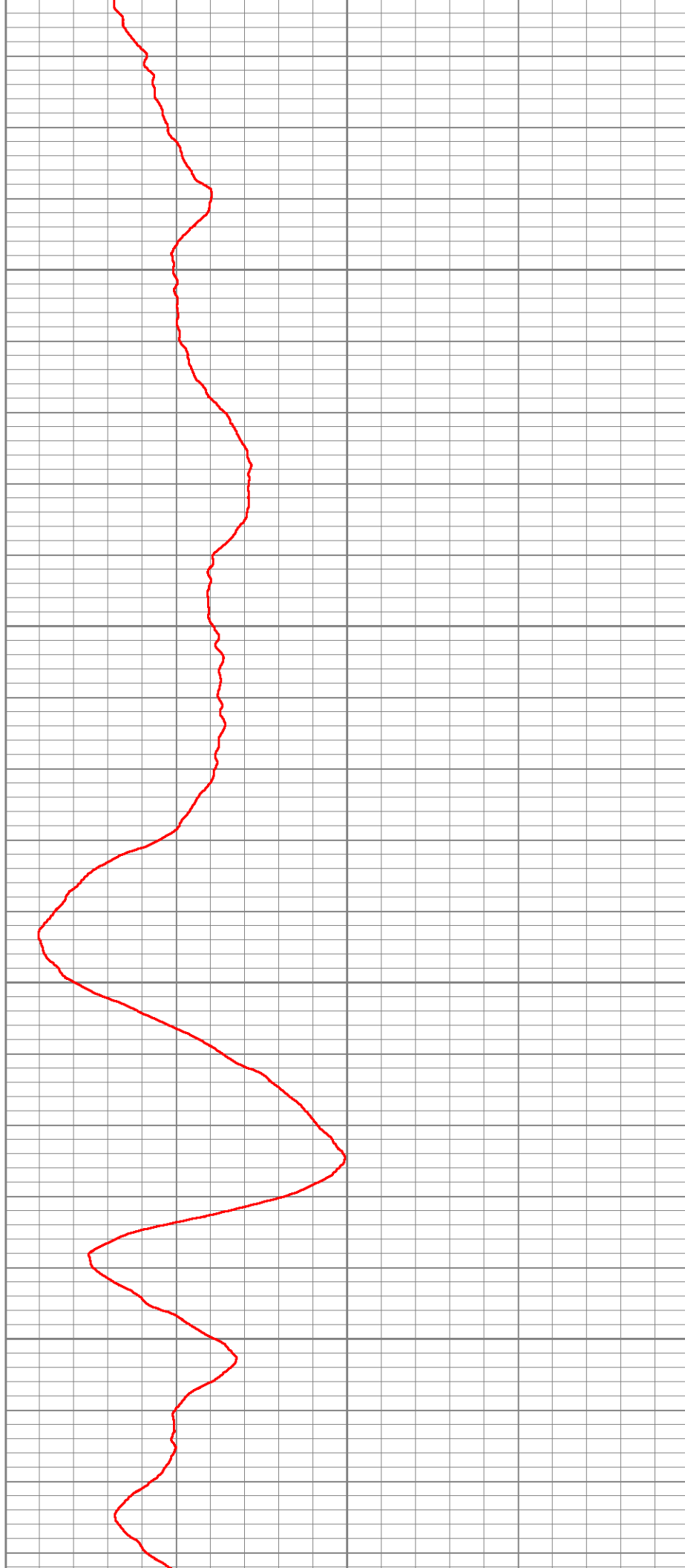

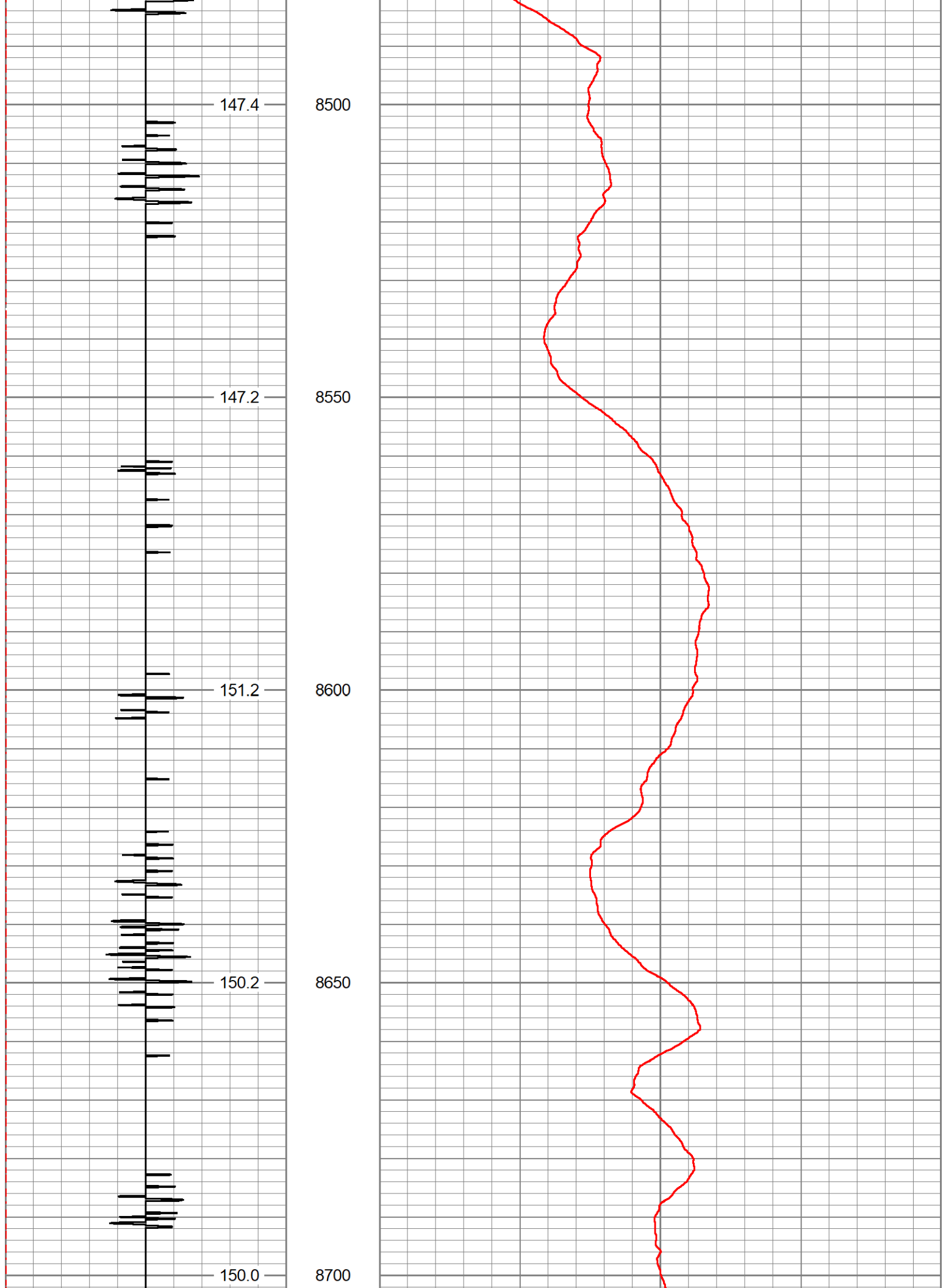

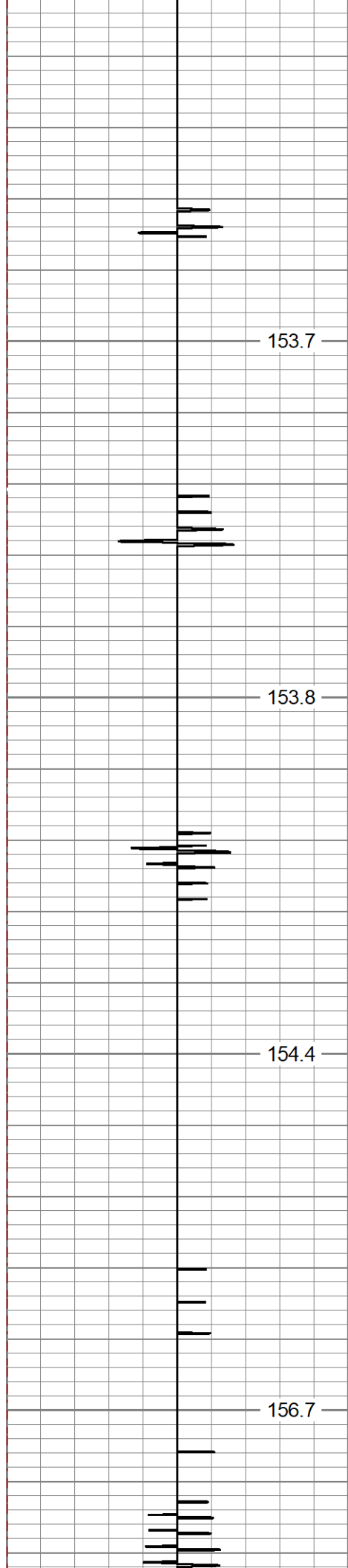

8750

8800

8850

8900

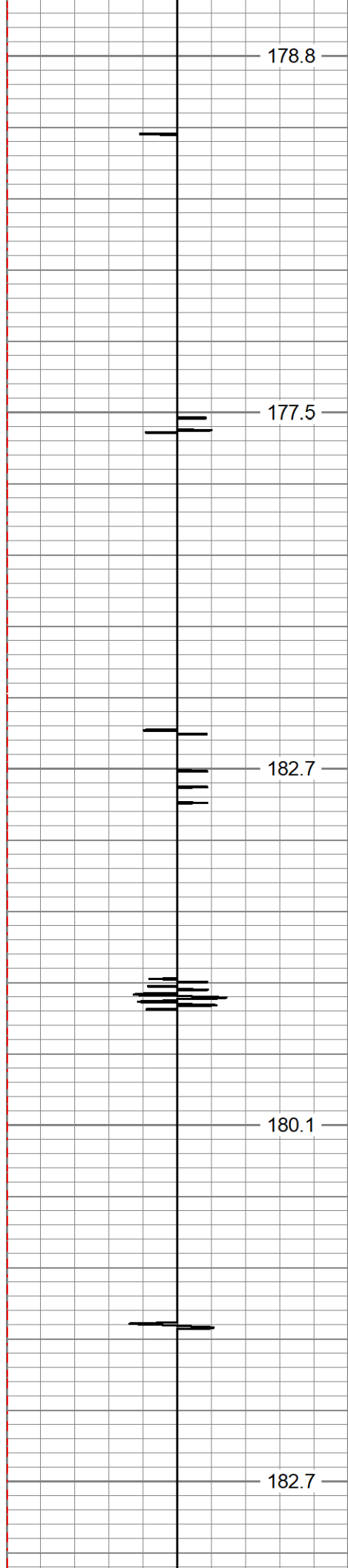

178.8

177.5

182.7

180.1

182.7

9150

9200

9250

9300

9350

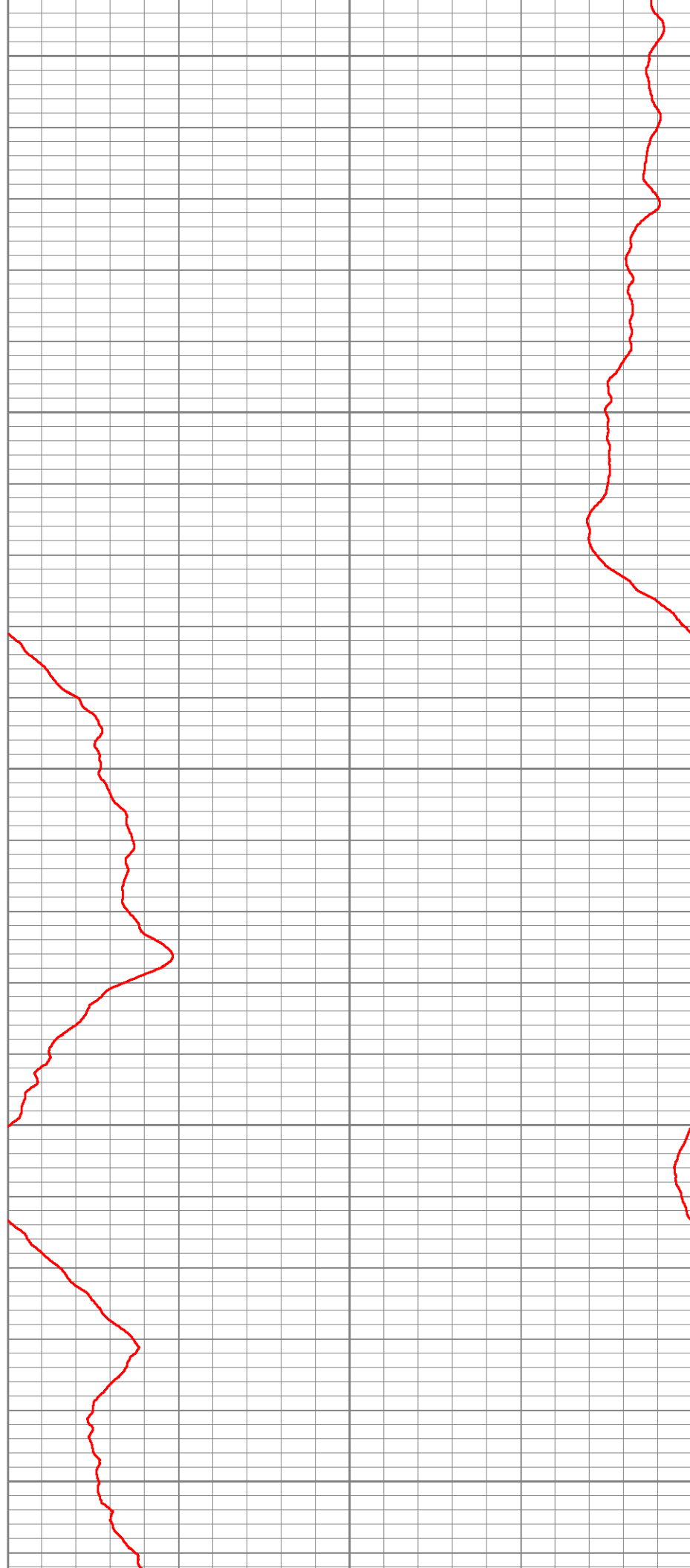

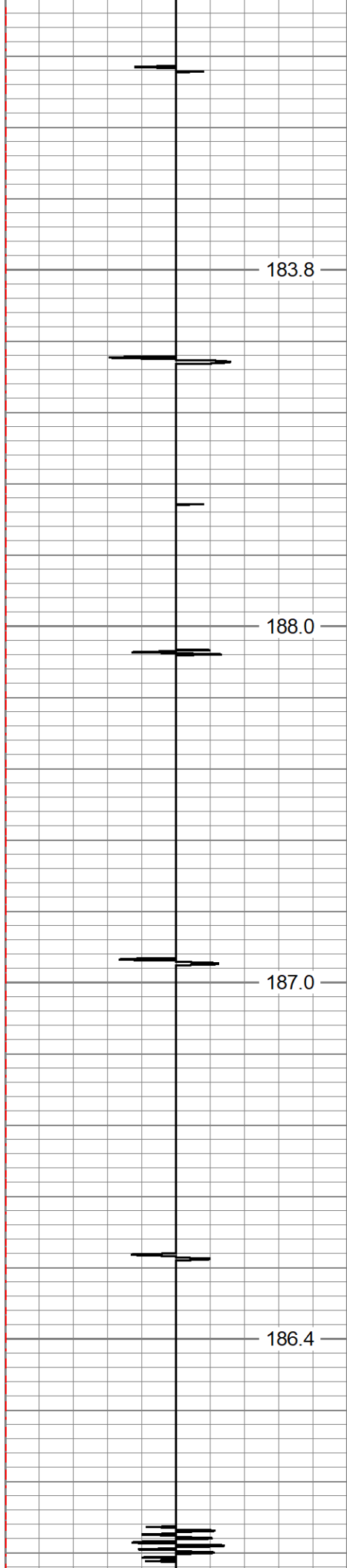

9400

9450

9500

9550

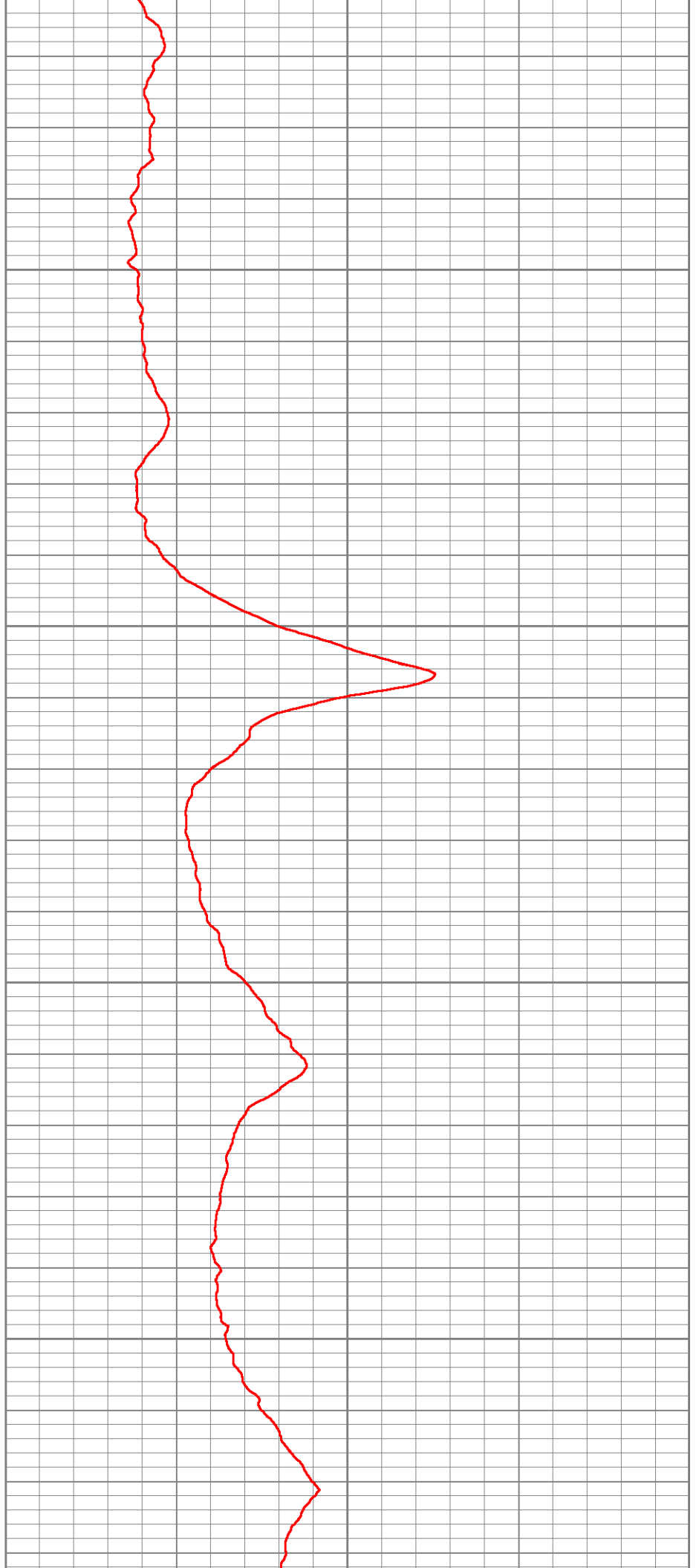

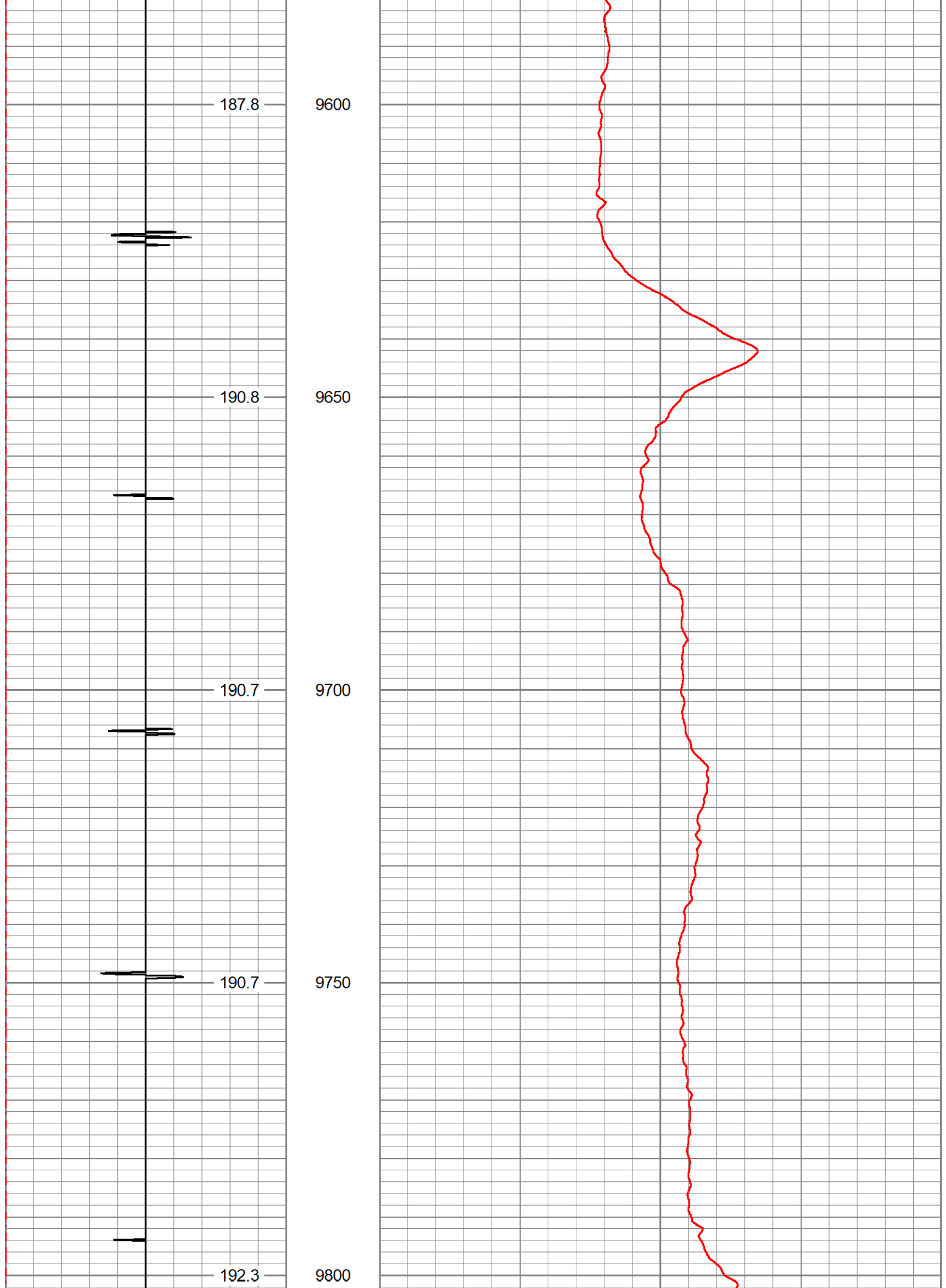

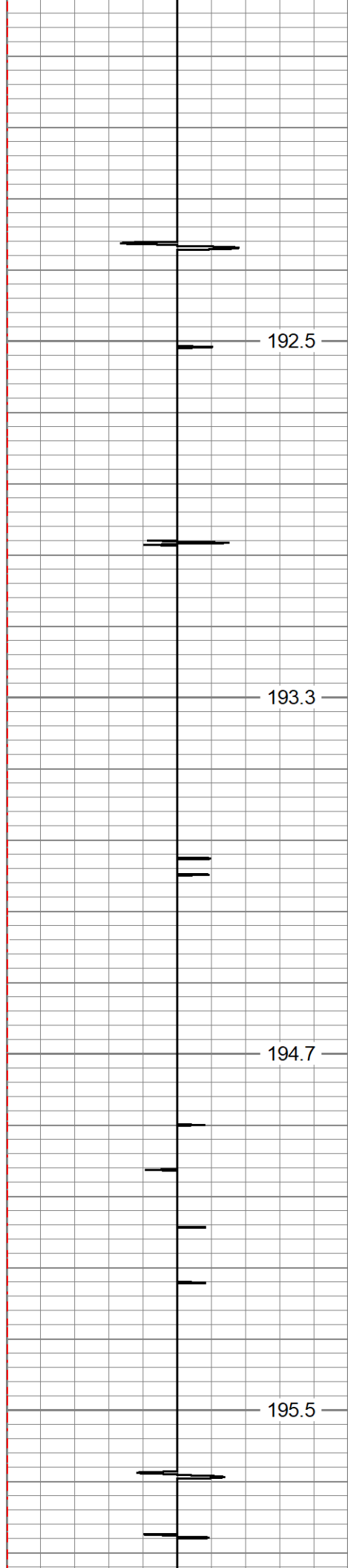

192.5

193.3

194.7

195.5

9850

9900

9950

10000

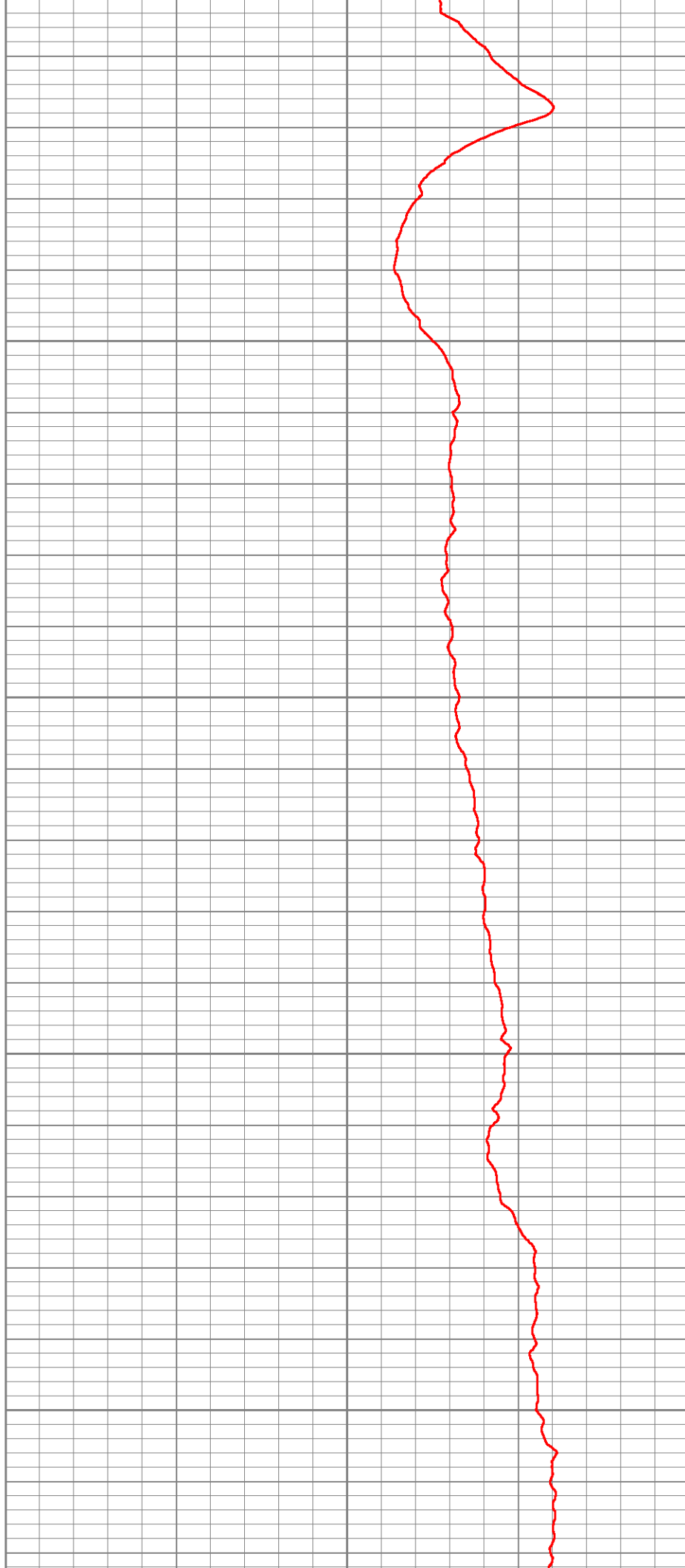

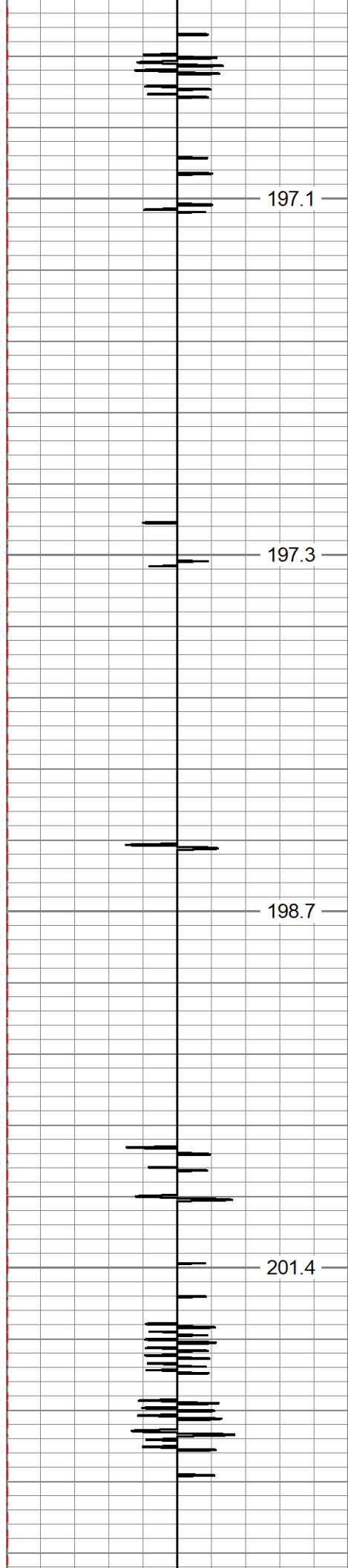

10050

10100

10150

10200

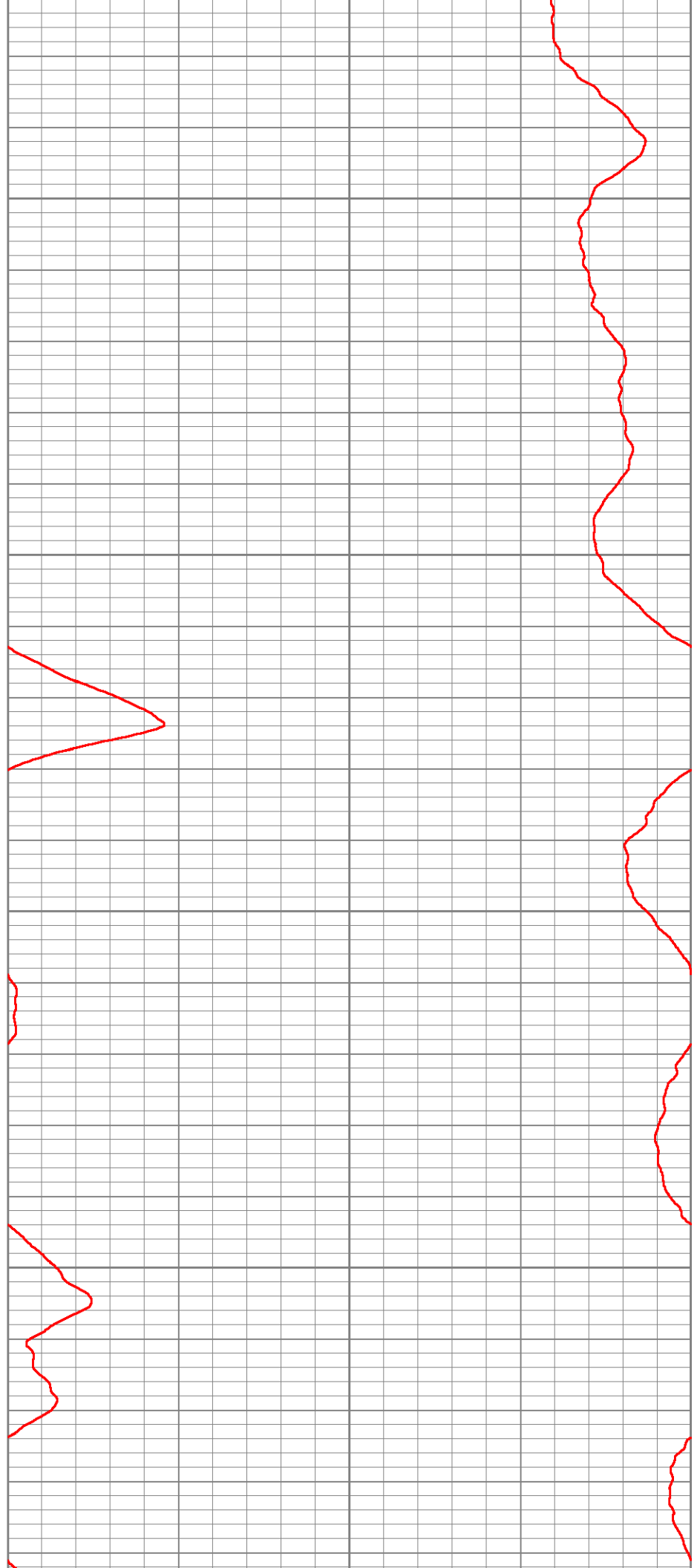

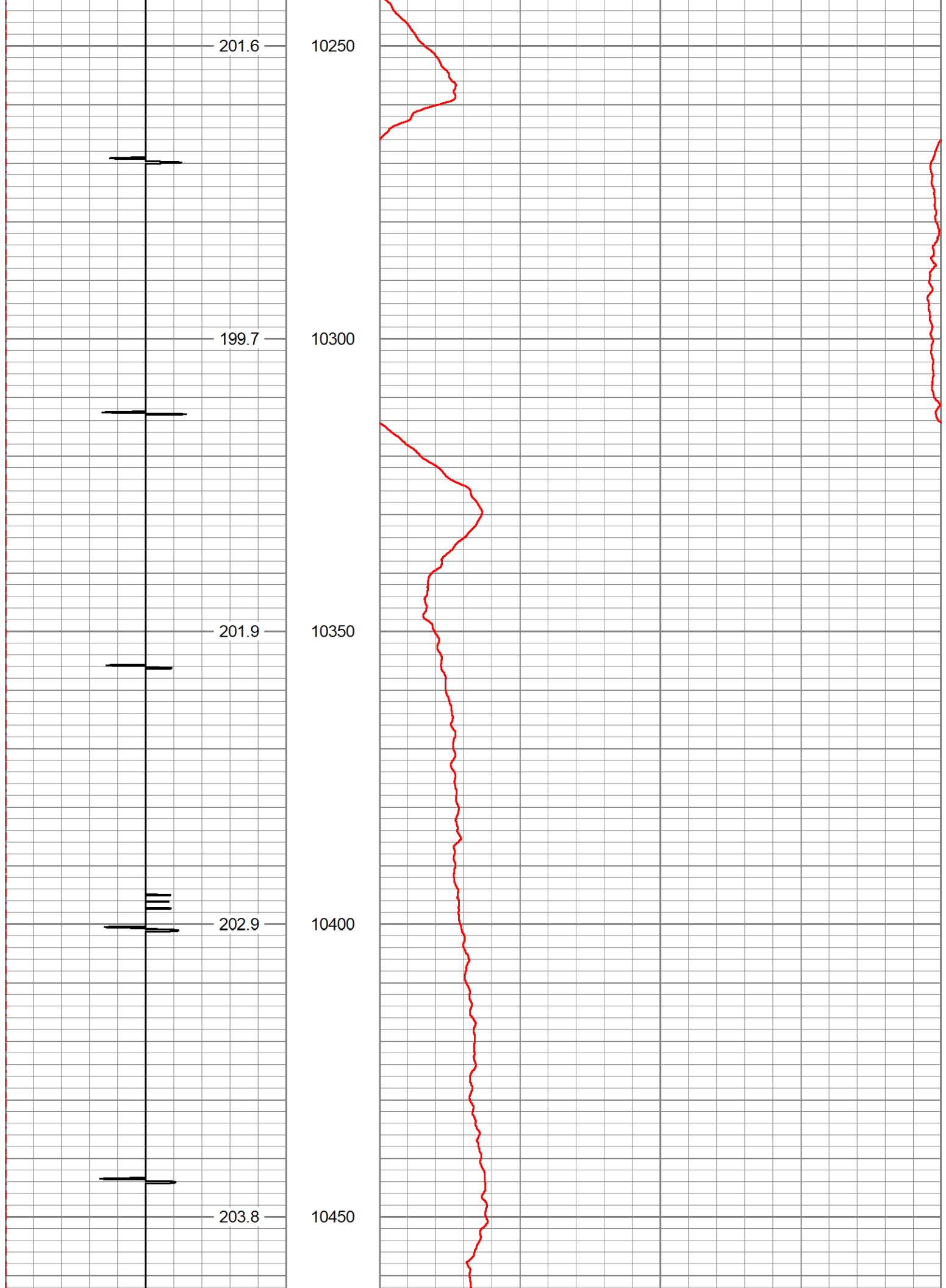

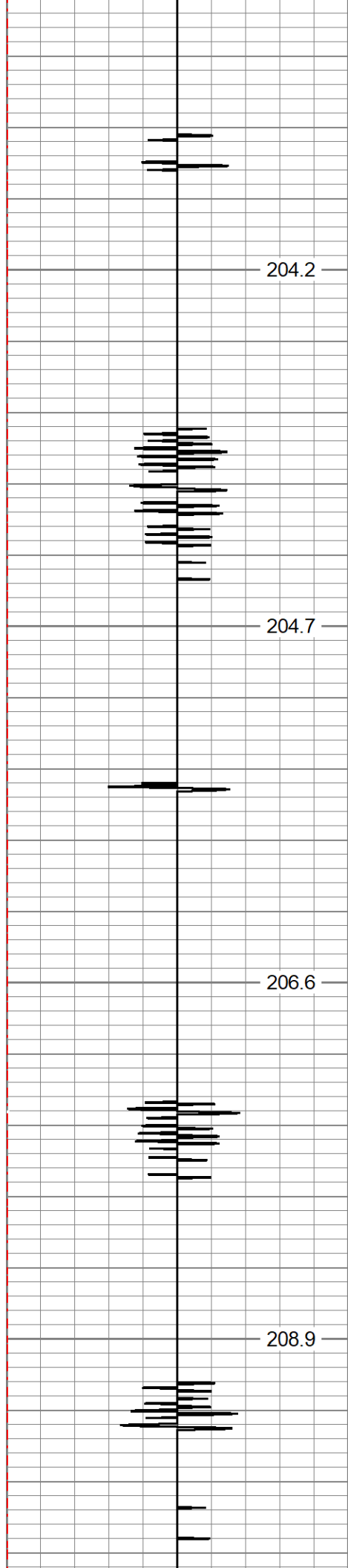

10500

10550

10600

10650

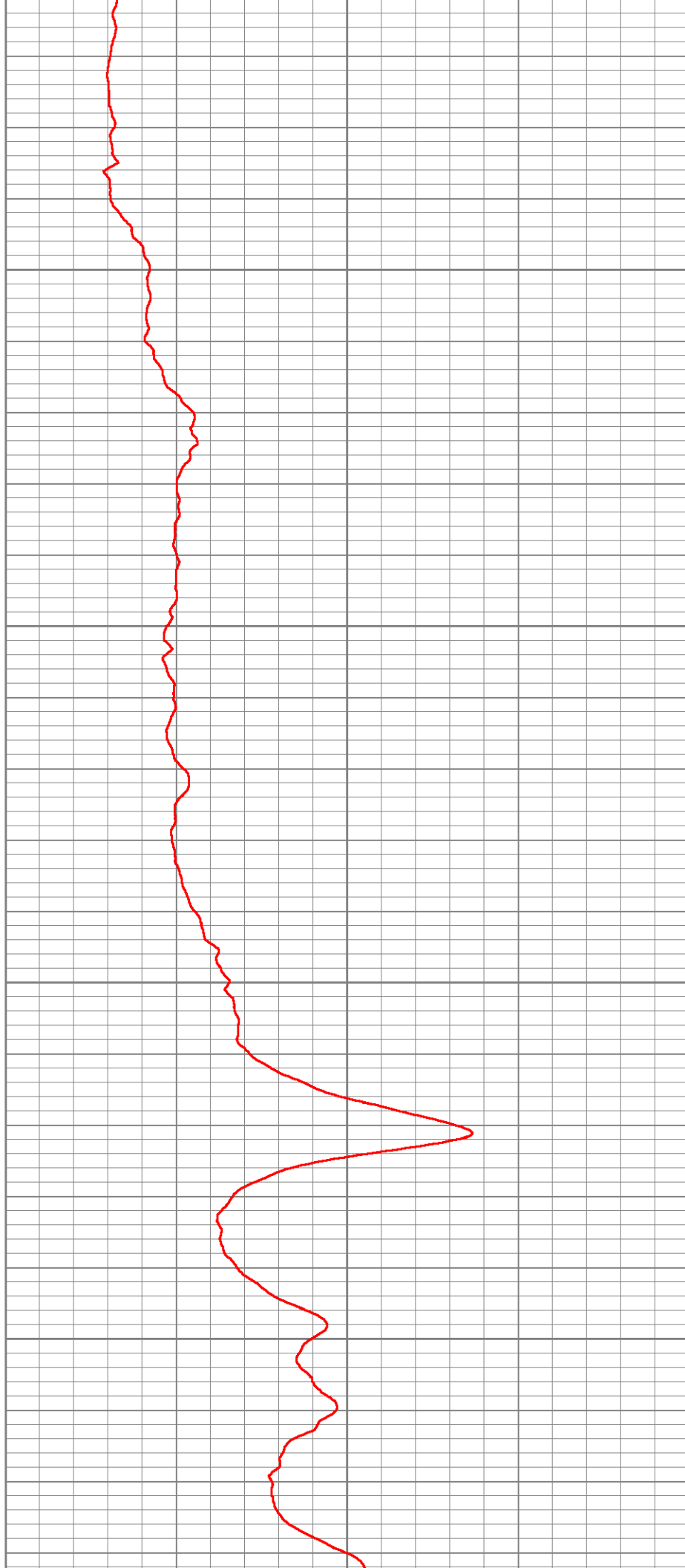

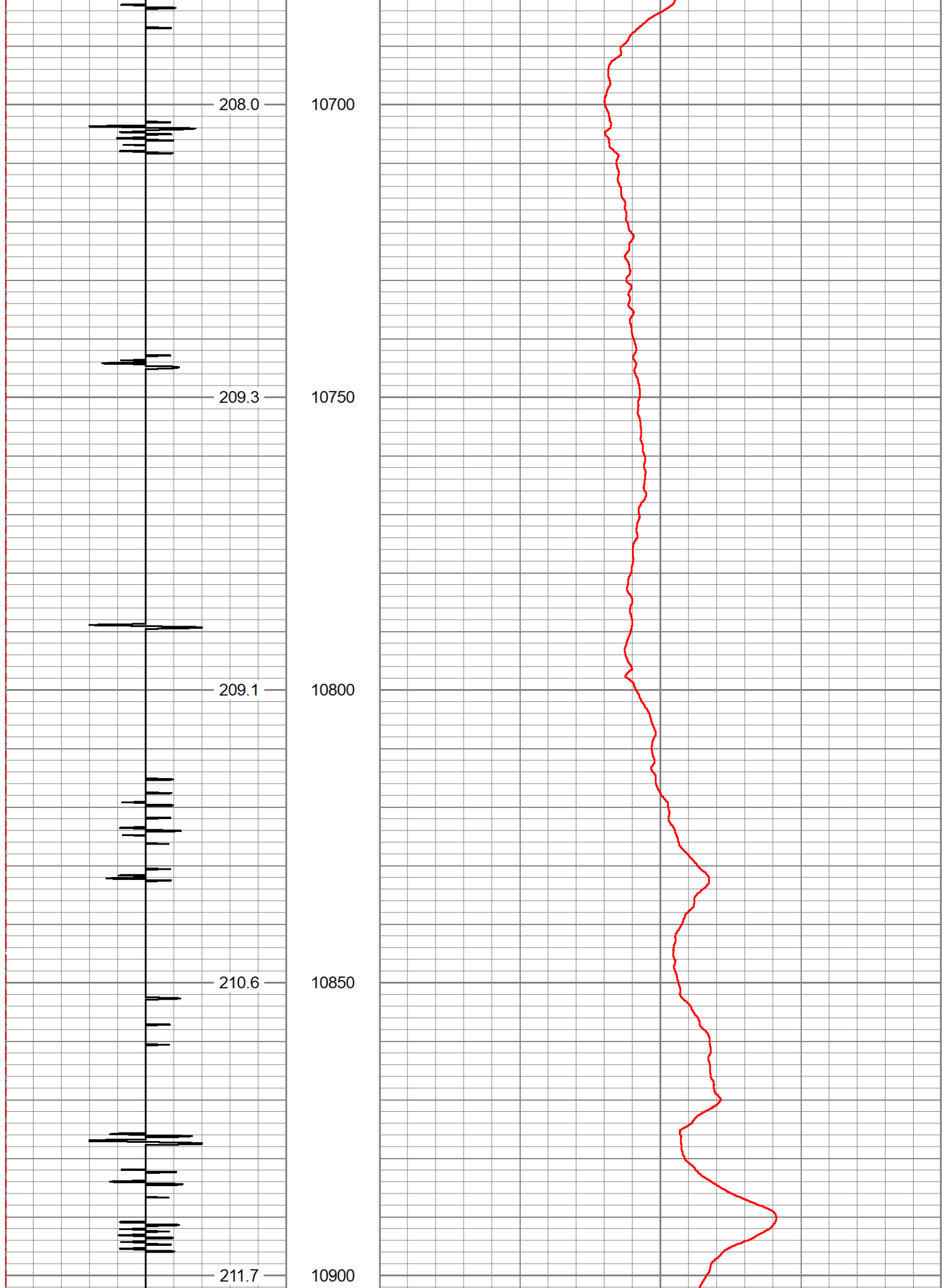

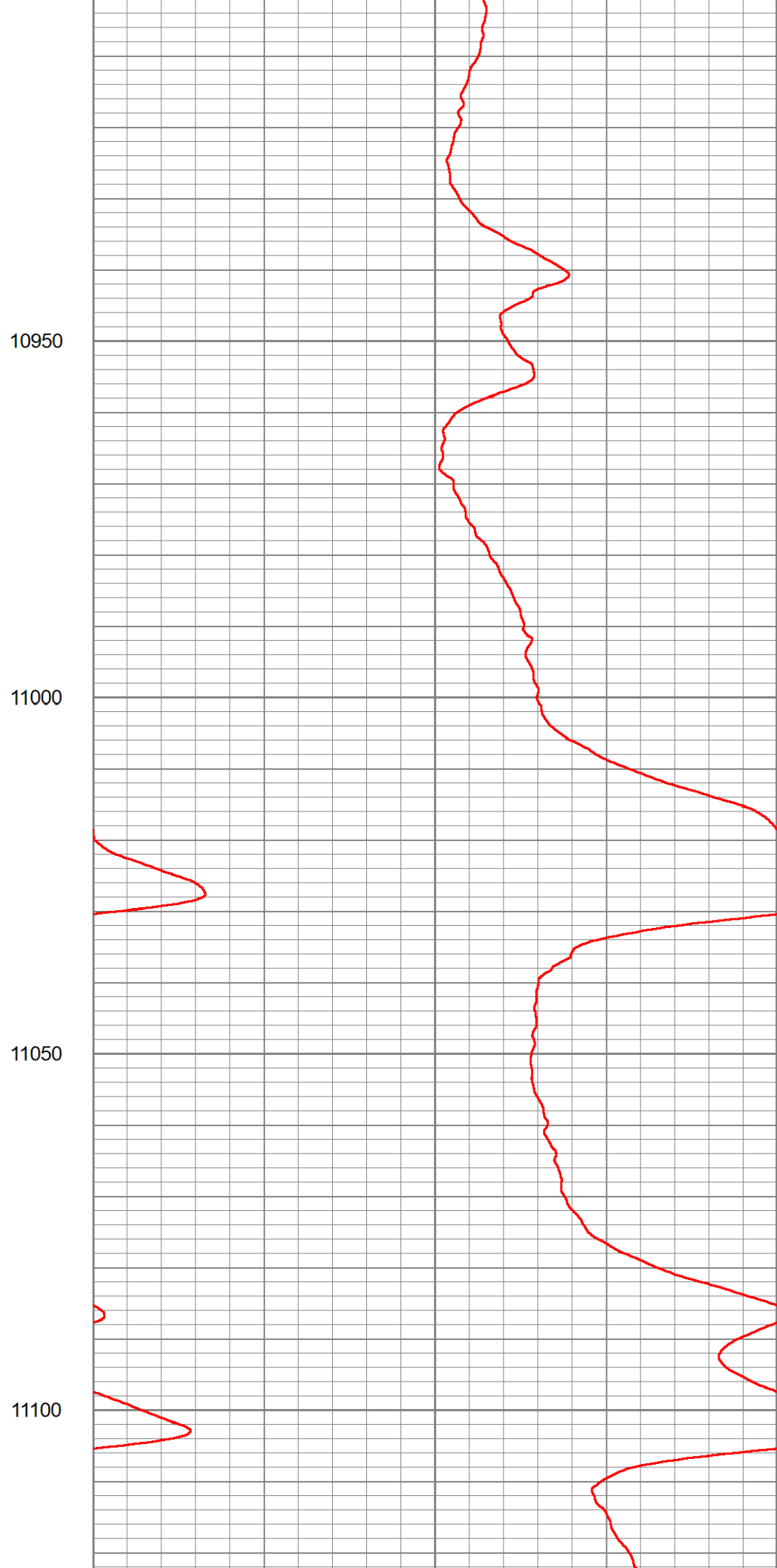
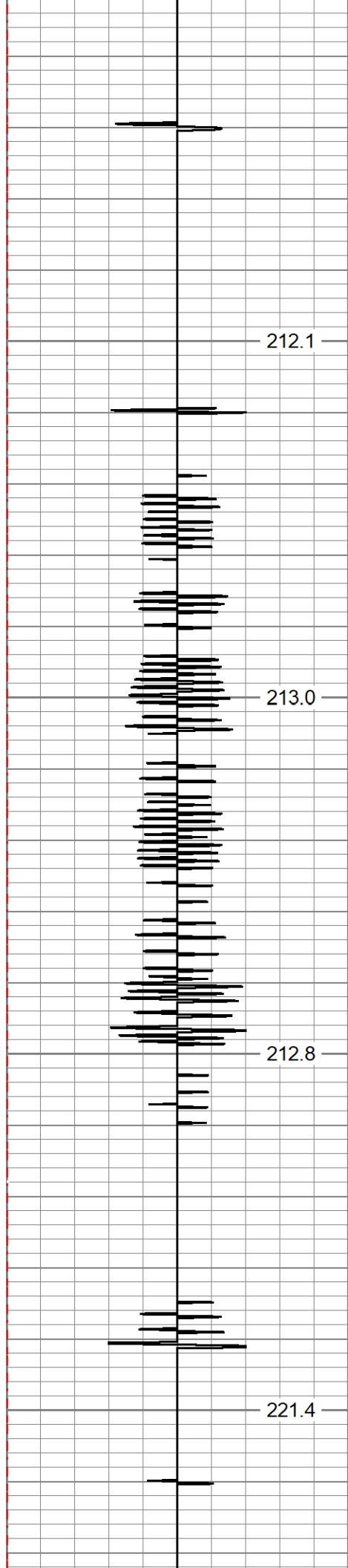

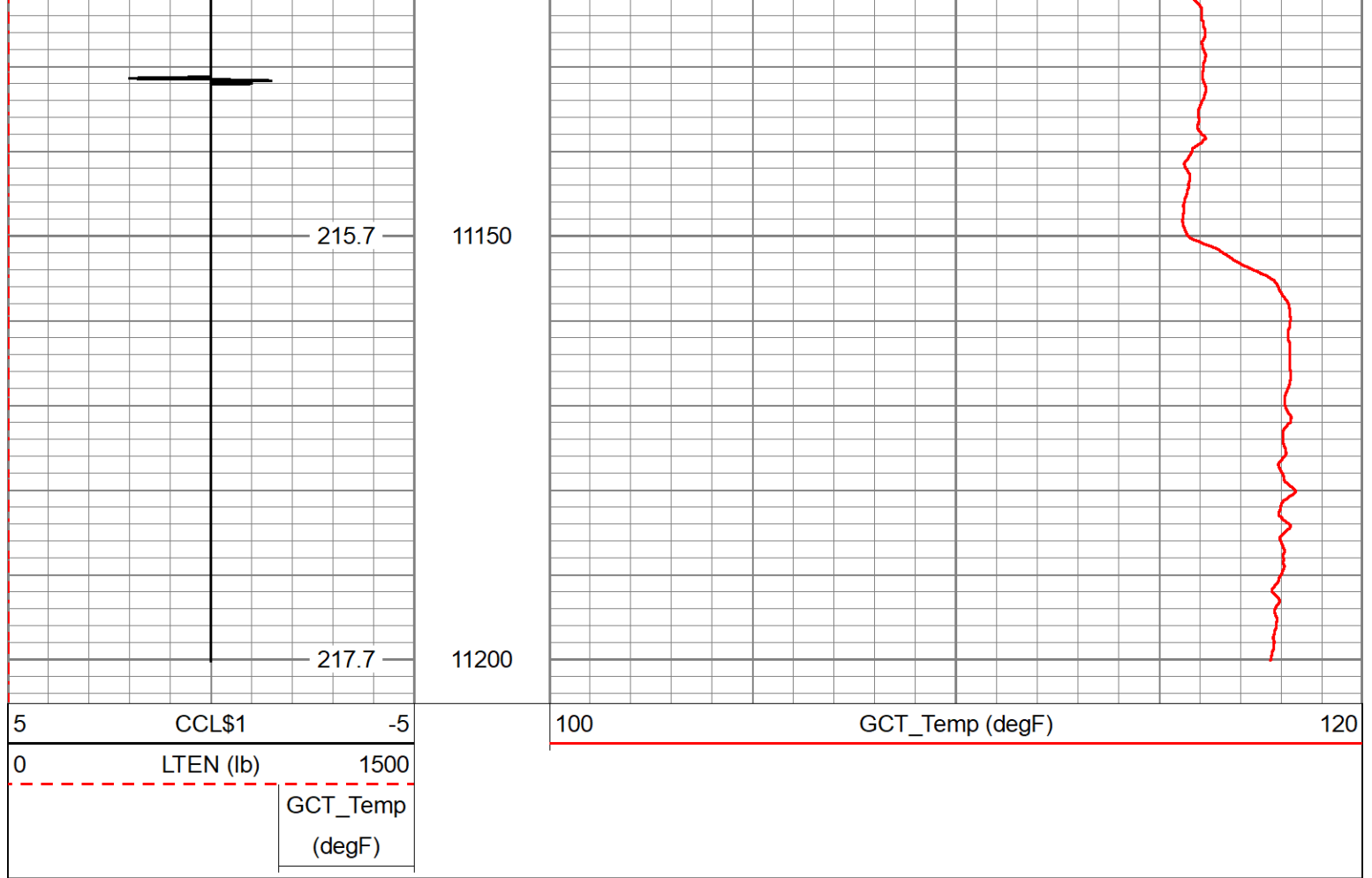

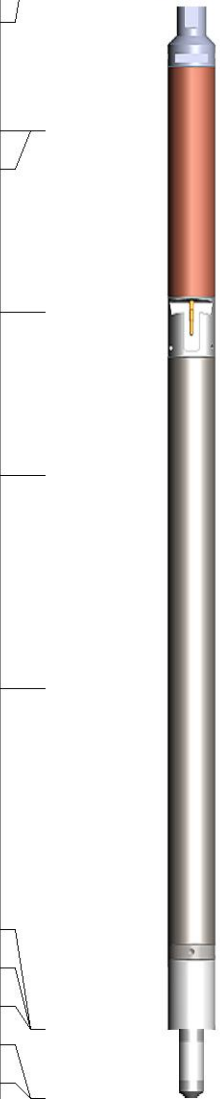

Calibration Report					
Database File	tep_fwd wmc 532-20_temp_11-13-2022.db				
Dataset Pathname	main2				
Dataset Creation	Sun Nov 13 23:47:14 2022				
Gamma Ray Calibration Report					
Serial Number:	110255				
Tool Model:	GCTacc_6-Pin-Base				
Performed:	Thu Sep 22 15:12:49 2022				
Calibrator Value:	165.0	GAPI			
Background Reading:	72.3	cps			
Calibrator Reading:	300.9	cps			
Sensitivity:	0.7216	GAPI/cps			
Inclinometer Calibration Report					
Performed:	Thu Sep 22 15:14:31 2022				
	Low Read.	High Read.	Low Ref.	High Ref.	
X Accelerometer	-910.00	1566.00	-1.00	1.00	gee
Y Accelerometer	-989.00	1748.00	-1.00	1.00	gee
Z Accelerometer	1.02	-895.47	0.00	1.00	gee

Sensor	Offset (ft)	Schematic	Description	Length (ft)	O.D. (in)	Weight (lb)
GCT_HV	5.72		GCacc-GCTacc_6-Pin-Base (110255) Probe 2.75" Gamma Ray - CCL w/ Temp and 6 Pin Bottom	5.00	2.75	
CCL\$2	4.72					
CCL\$1	4.72					
GCT_TEMP	3.84					
GR	3.04					
GCT_IntTemp	2.00					
GCT_ACCZ	0.33					
GCT_ACCY	0.33					
GCT_ACCX	0.33					
GCT_FMWR	0.00					
Error_Ct	0.00	Plug-FA108-0000 1.38" Bull Plug	0.33	1.38	1.00	
Dataset: tep_fwd wmc 532-20_temp_11-13-2022.db: field/well/run1/main2 Total length: 5.33 ft Total weight: 1.00 lb O.D.: 2.75 in						

Company	TEP Rocky Mountain LLC				
Well	Federal WMC 532-20				
Field	Rulison				
County	Garfield	State	Colorado		
		Temperature Casing Collar Log			