



SCALE: 1" = 30'
0' 15' 30'

- EXISTING 1' CONTOUR
- EXISTING 5' CONTOUR
- PROPOSED FLOWLINE
- WORKING PAD SURFACE
- OIL AND GAS LOCATION
- STRAW WATTLES
- WELLHEAD
- DRAINAGE

WELLHEAD ELEVATIONS
GRADED ELEVATION: 5,539.62'
UNGRADED ELEVATION: 5,539.62'

EARTHWORK QUANTITIES:
CUT: 185 CY
FILL: 35 CY
TOPSOIL (6") : 150 CY
EXPORT: 0 CY
FILL FACTOR: 1.15

DISTURBANCE ACREAGES:
WORKING PAD SURFACE (AC): 1.00
OIL & GAS LOCATION (AC): 1.10
PROPOSED ACCESS ROAD (AC): 0.29
FLOWLINE CORRIDOR (AC): 0.13

NOTES:

- THIS SITE HAS NO NECESSARY EXCAVATION, AS THE DRILL RIG IS SELF-LEVELING. ALL EARTHWORK FOR THE SITE IS TOPSOIL PRESERVATION ONLY.
- FLOWLINE CORRIDOR ACREAGE ONLY INCLUDES ACREAGE OUTSIDE OF OIL AND GAS AREA.



DESERT EAGLE
— OPERATING —

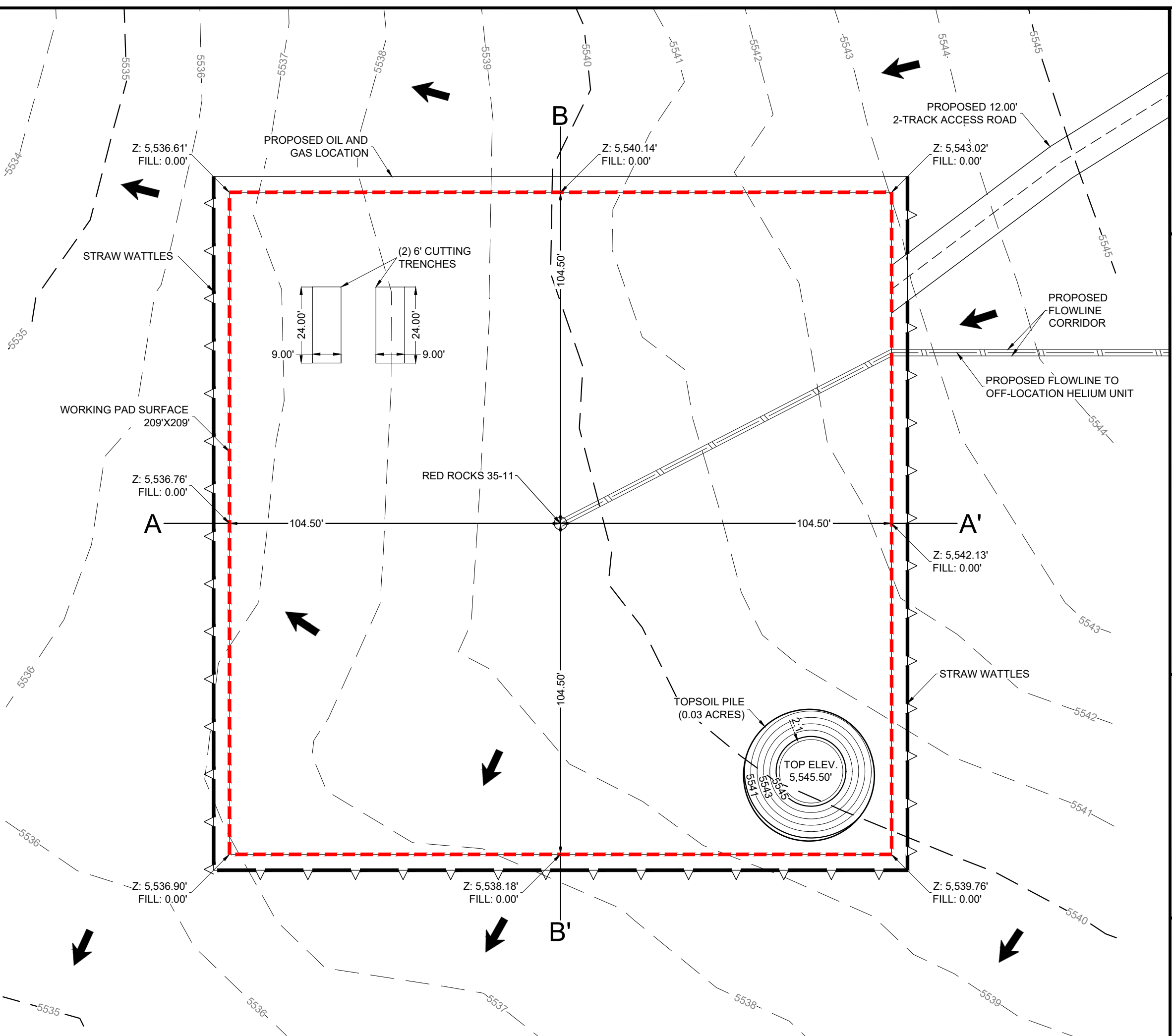

TOPOGRAPHIC
LOYALTY INNOVATION LEGACY
1400 EVERMAN PARKWAY, Ste. 146 • FT. WORTH, TEXAS 76140
TELEPHONE: (817) 744-7512 • FAX: (817) 744-7564
TEXAS FIRM REGISTRATION NO. 18409
WWW.TOPOGRAPHIC.COM

CONSTRUCTION LAYOUT - PLAN VIEW

RED ROCKS 35-11 LAS ANIMAS COUNTY
SE 1/4 NW 1/4 SEC. 35 T29S R55W 6TH P.M.

DESERT EAGLE OPERATING

PRELIMINARY, THIS DOCUMENT SHALL NOT BE RECORDED FOR ANY PURPOSE AND SHALL NOT BE USED OR VIEWED OR RELIED UPON AS A FINAL ENGINEERING OR SURVEY DOCUMENT.

DATE:	11/08/2022
DRAWN BY:	TJM
REVIEWED BY:	CCC
SCALE:	1" = 30'
SHEET:	1 OF 4
REVISION:	
XXX	XXXXXX
XXX	XXXXXX
XXX	XXXXXX

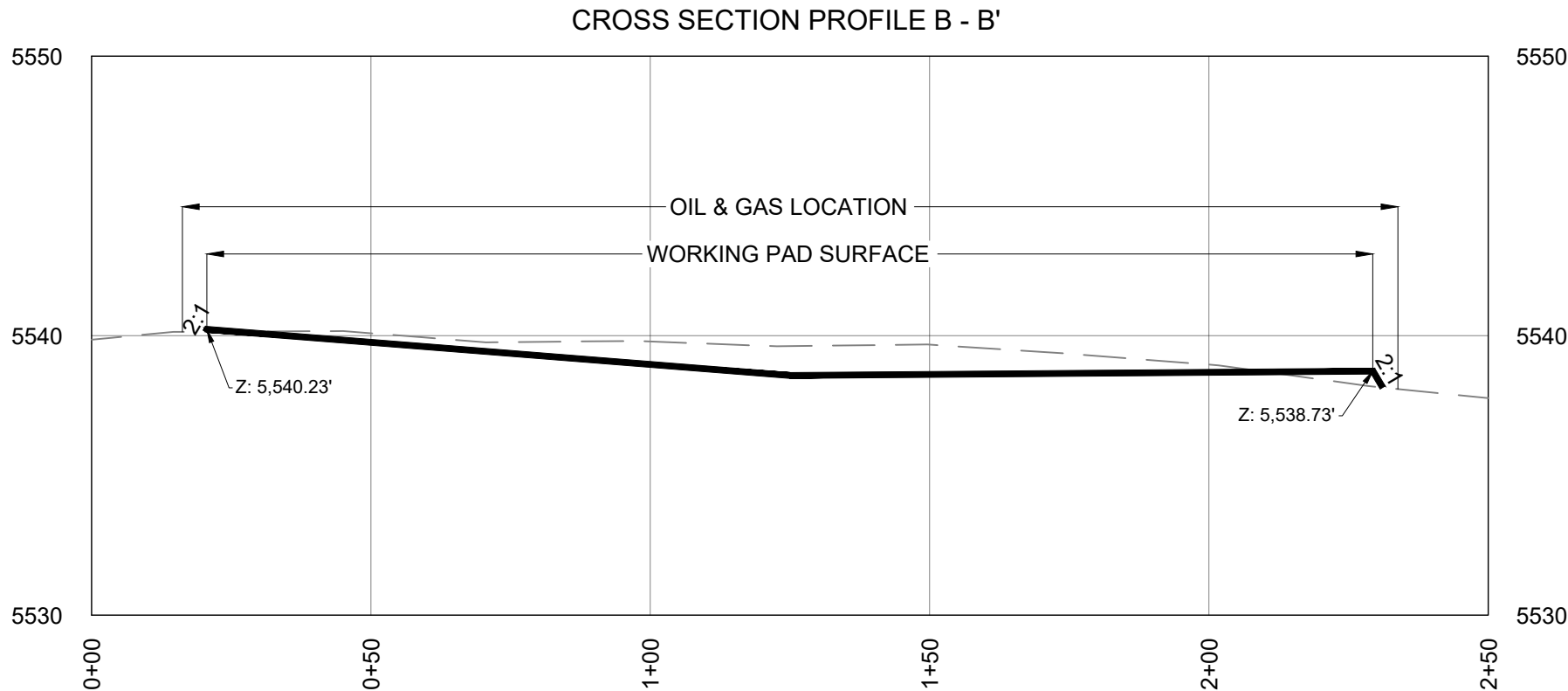
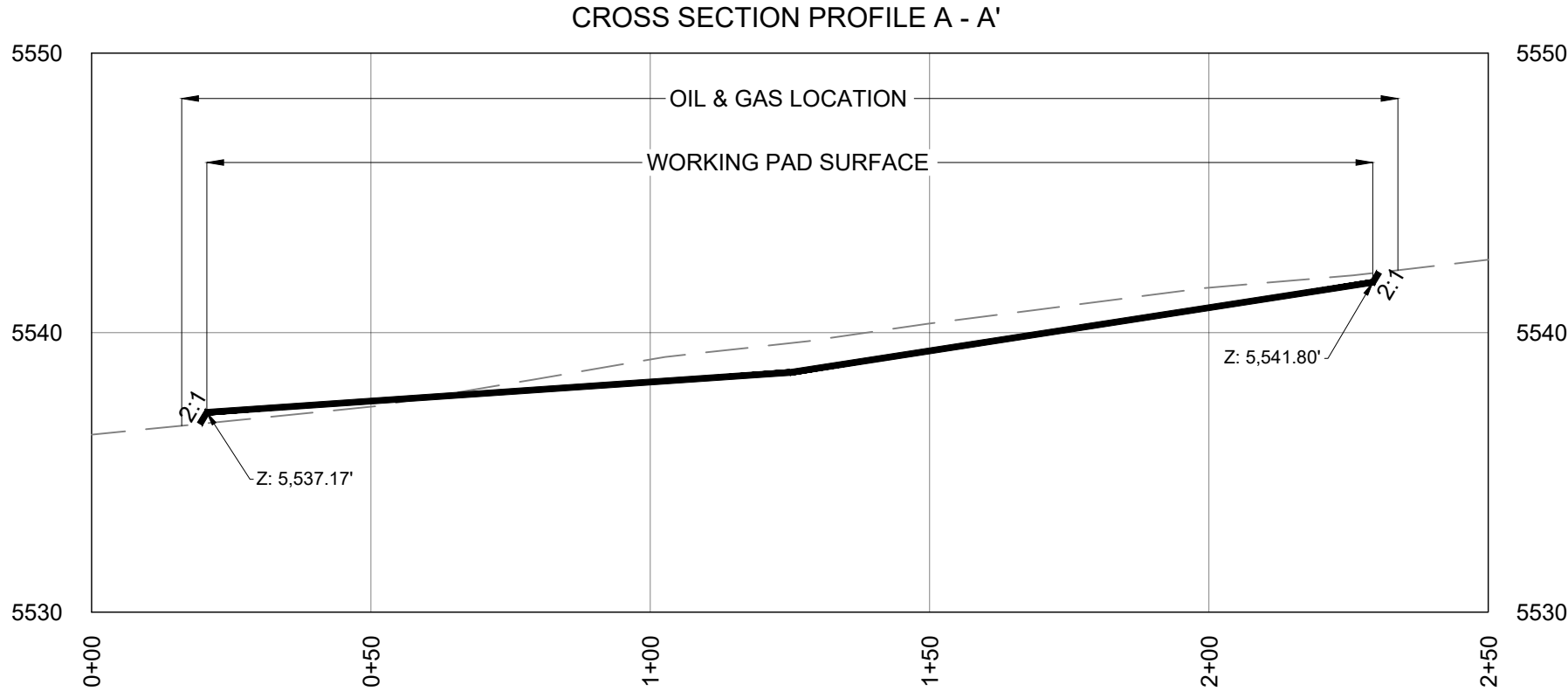

CONSTRUCTION LAYOUT - PLAN VIEW

RED ROCKS 35-11 LAS ANIMAS COUNTY

SE $\frac{1}{4}$ NW $\frac{1}{4}$ SEC. 35 T29S R55W 6TH P.M.

DESERT EAGLE OPERATING

PRELIMINARY, THIS DOCUMENT SHALL NOT BE RECORDED FOR ANY PURPOSE AND SHALL NOT BE USED OR VIEWED OR RELIED UPON AS A FINAL ENGINEERING OR SURVEY DOCUMENT.

DATE:	11/08/2022
DRAWN BY:	TJM
REVIEWED BY:	CCC
SCALE:	1" = 30'
SHEET:	2 OF 4
REVISION:	
XXX	XXXXXX
XXX	XXXXXX
XXX	XXXXXX

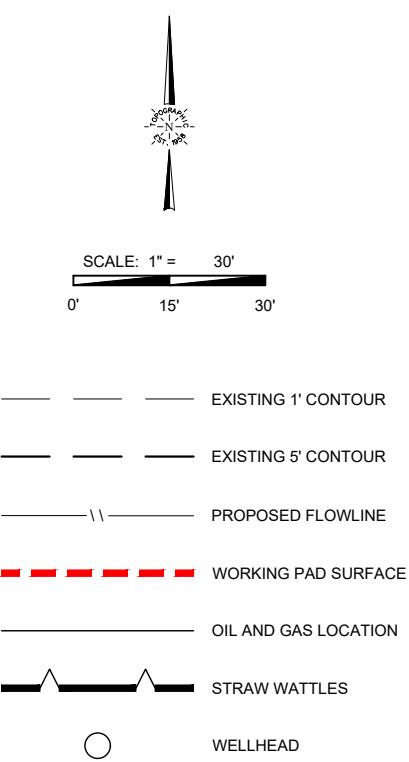

WELLHEAD ELEVATIONS	
GRADED ELEVATION:	5,539.62'
UNGRADED ELEVATION:	5,539.62'

- NOTES:
- 1.) THERE IS NO DISTINCTION BETWEEN PRELIMINARY DRILL RIG LAYOUT AND WELL COMPLETION LAYOUT FOR THIS DEVELOPMENT.
 - 2.) THERE IS NO STIMULATION LAYOUT FOR THIS DEVELOPMENT.
 - 3.) THERE IS NO FLOWBACK FOR THIS DEVELOPMENT.
 - 4.) THE WELL WILL BE DRILLED WITH AIR. THERE WILL BE NO HYDRAULIC FRACKING, STIMULATION, OR FLOWBACK. THE WELL IS NOT ANTICIPATED TO PRODUCE WATER. FRESHWATER WILL BE USED FOR SURFACE DUST CONTROL.

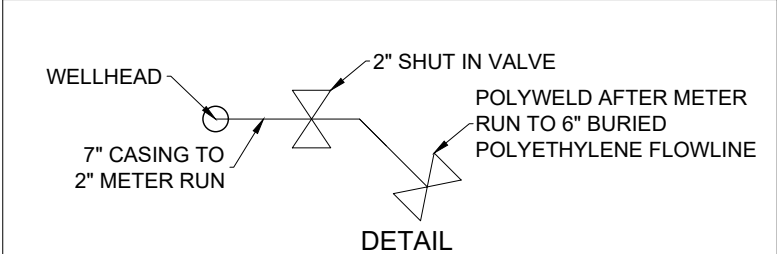
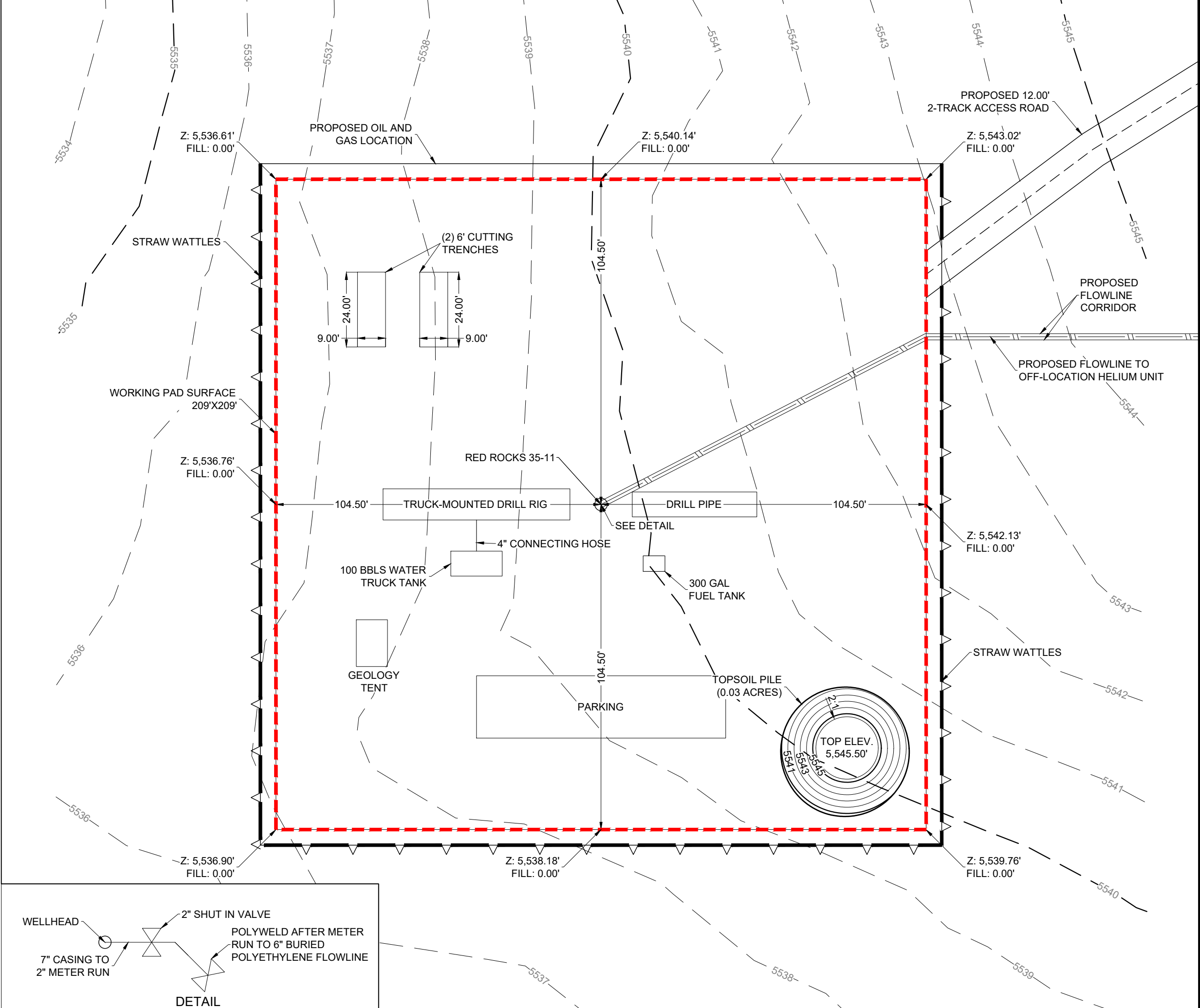

1400 EVERMAN PARKWAY, Ste. 146 • FT. WORTH, TEXAS 76140
TELEPHONE: (817) 744-7512 • FAX: (817) 744-7564
TEXAS FIRM REGISTRATION NO. 18409
WWW.TOPOGRAPHIC.COM

PRELIMINARY DRILL RIG LAYOUT

RED ROCKS 35-11 LAS ANIMAS COUNTY
SE 1/4 NW 1/4 SEC. 35 T29S R55W 6TH P.M.

DESERT EAGLE OPERATING

DATE: 11/08/2022

DRAWN BY: TJM

REVIEWED BY: CCC

SCALE: 1" = 30'

SHEET: 3 OF 4

REVISION:

XXX XXX XXX

XXXXXX XXX XXX

PRELIMINARY, THIS DOCUMENT SHALL NOT BE RECORDED FOR ANY PURPOSE AND SHALL NOT BE USED OR VIEWED OR RELIED UPON AS A FINAL ENGINEERING OR SURVEY DOCUMENT.



SCALE: 1" = 30'

0' 15' 30'

EXISTING 1' CONTOUR

EXISTING 5' CONTOUR

PROPOSED FLOWLINE

WORKING PAD SURFACE

OIL AND GAS LOCATION

STRAW WATTLES

WELLHEAD

INTERIM RECLAMATION AREA

DRAINAGE

WELLHEAD ELEVATIONS

GRADED ELEVATION: 5,539.62'
UNGRADED ELEVATION: 5,539.62'

DISTURBANCE ACREAGES:

OIL & GAS LOCATION (AC): 1.10
PRODUCTION PAD SURFACE (AC): 0.20
INTERIM RECLAMATION AREA (AC): 0.90
PROPOSED ACCESS ROAD (AC): 0.29
FLOWLINE CORRIDOR (AC): 0.13



DESERT EAGLE
OPERATING

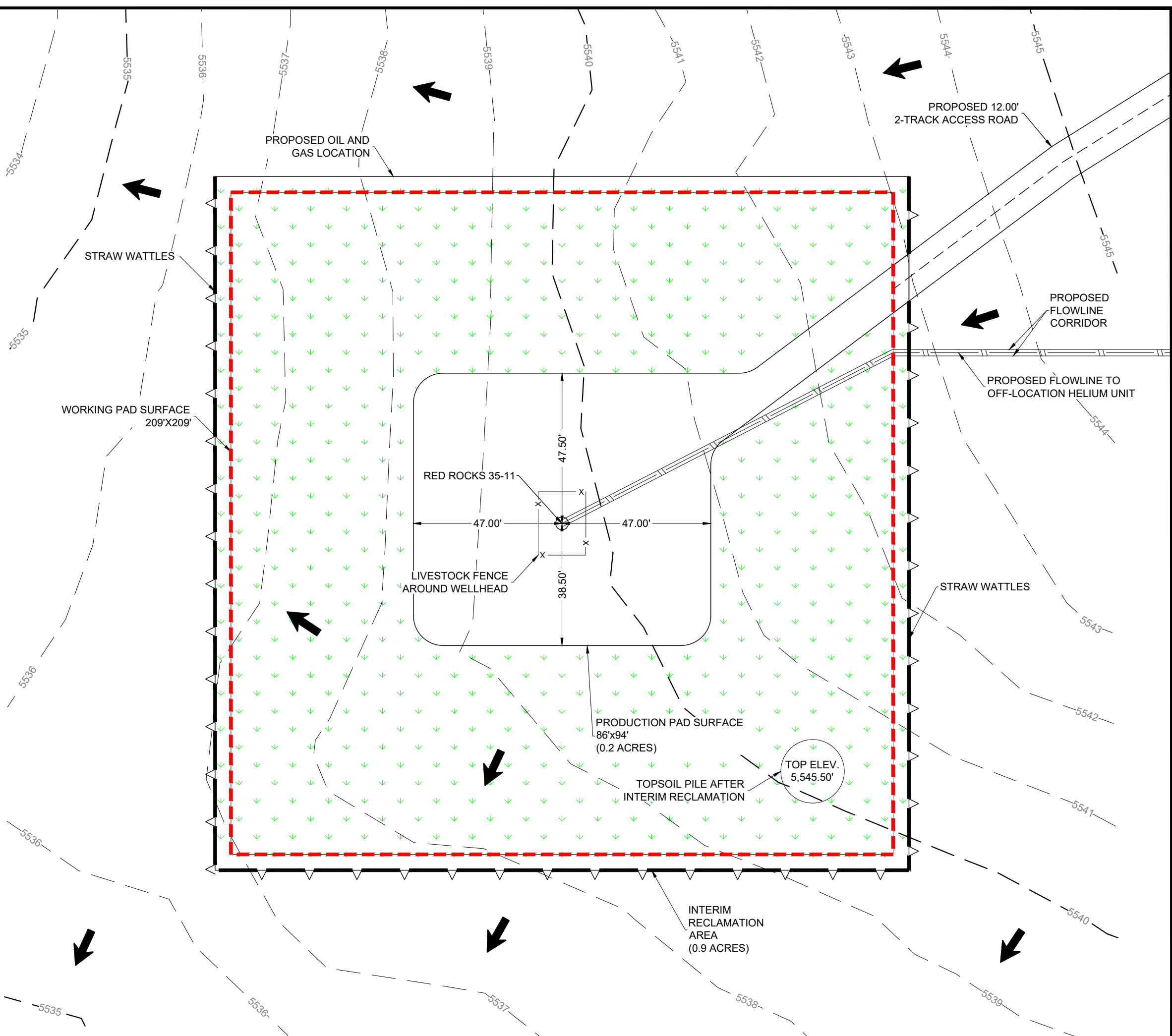

TOPOGRAPHIC
LOYALTY INNOVATION LEGACY
1400 EVERMAN PARKWAY, Ste. 146 • FT. WORTH, TEXAS 76140
TELEPHONE: (817) 744-7512 • FAX: (817) 744-7564
TEXAS FIRM REGISTRATION NO. 18409
WWW.TOPOGRAPHIC.COM

FACILITY LAYOUT

RED ROCKS 35-11 LAS ANIMAS COUNTY
SE 1/4 NW 1/4 SEC. 35 T29S R55W 6TH P.M.

DESERT EAGLE OPERATING

PRELIMINARY, THIS DOCUMENT SHALL NOT BE RECORDED FOR ANY PURPOSE AND SHALL NOT BE USED OR VIEWED OR RELIED UPON AS A FINAL ENGINEERING OR SURVEY DOCUMENT.

DATE: 11/08/2022

DRAWN BY: TJM

REVIEWED BY: CCC

SCALE: 1" = 30'

SHEET: 4 OF 4

REVISION:

XXX XXXXXX

XXX XXXXXX

XXX XXXXXX