

SCHLUMBERGER WELL SURVEYING CORPORATION

HOUSTON, TEXAS



Electrical Log

COUNTY: JACKSON
FIELD OR CANADIAN RIVER
LOCATION: SEC. 11-9N-78W
WELL: BLEVINS # A-5
COMPANY: CABEEN EXPLORATION

COMPANY: CABEEN EXPLORATION

CORPORATION

WELL: BLEVINS # A-5

FIELD: CANADIAN RIVER

LOCATION: SEC. 11-9N-78W

COUNTY: JACKSON

STATE: COLORADO

FILING No. DML 27, 208

Location of Well

ES ML

NWNE SW

Elevation: D.F.:
K.B. 8038
or G.L. 8028

RUN NO. ONE

Date	12-18-56				
First Reading	2174				
Last Reading	313				
Footage Measured	1861				
Csg Shoe Schlum	313				
Csg Shoe Driller	313				
Depth Reached	2175				
Bottom Driller	2175				
Depth Datum	K.B.				
Mud Nature	CHEM GEL				
" Density	11.7				
" Viscosity	135				
" Resistivity	5.8 @ 50 °F.	@ °F.	@ °F.	@ °F.	@ °F.
" Resistivity BHT	2.8 @ 100 °F.	@ °F.	@ °F.	@ °F.	@ °F.
" pH	7.5 @ °F.	@ °F.	@ °F.	@ °F.	@ °F.
" Water Loss	2.4 CC/30 Min.	CC/30 Min.	CC/30 Min.	CC/30 Min.	CC/30 Min.
Maximum Temp. °F.	708				
Bit Size	7 7/8"				
Spacings - AM	16"				
A	54"				
AO	18'8"				
E.S. Rig Time	3 HRS				
Truck No.	1753 FM				
Recorded by	DUNGAN				
Witnessed by	OATES				

REMARKS

RMF 2.8 @ 108
RMC 2.7 @ 108

MUD SAMPLE FROM FLOW LINE

A RILEY REPRODUCTION

Copyright, 1956, Riley Reproduction Co.

SPONTANEOUS POTENTIAL
millivolts

SHUT

RESISTIVITY
—ohms, m²/in.

1" = 100'



00271888

20
+
-
1

0	NORMAL	50 0	LONG NORMAL	50
0	LATERAL	50		
0	AMPLIFIED NORMAL	10		

CSG
313

03501

0400

0500

0600

0700

0800

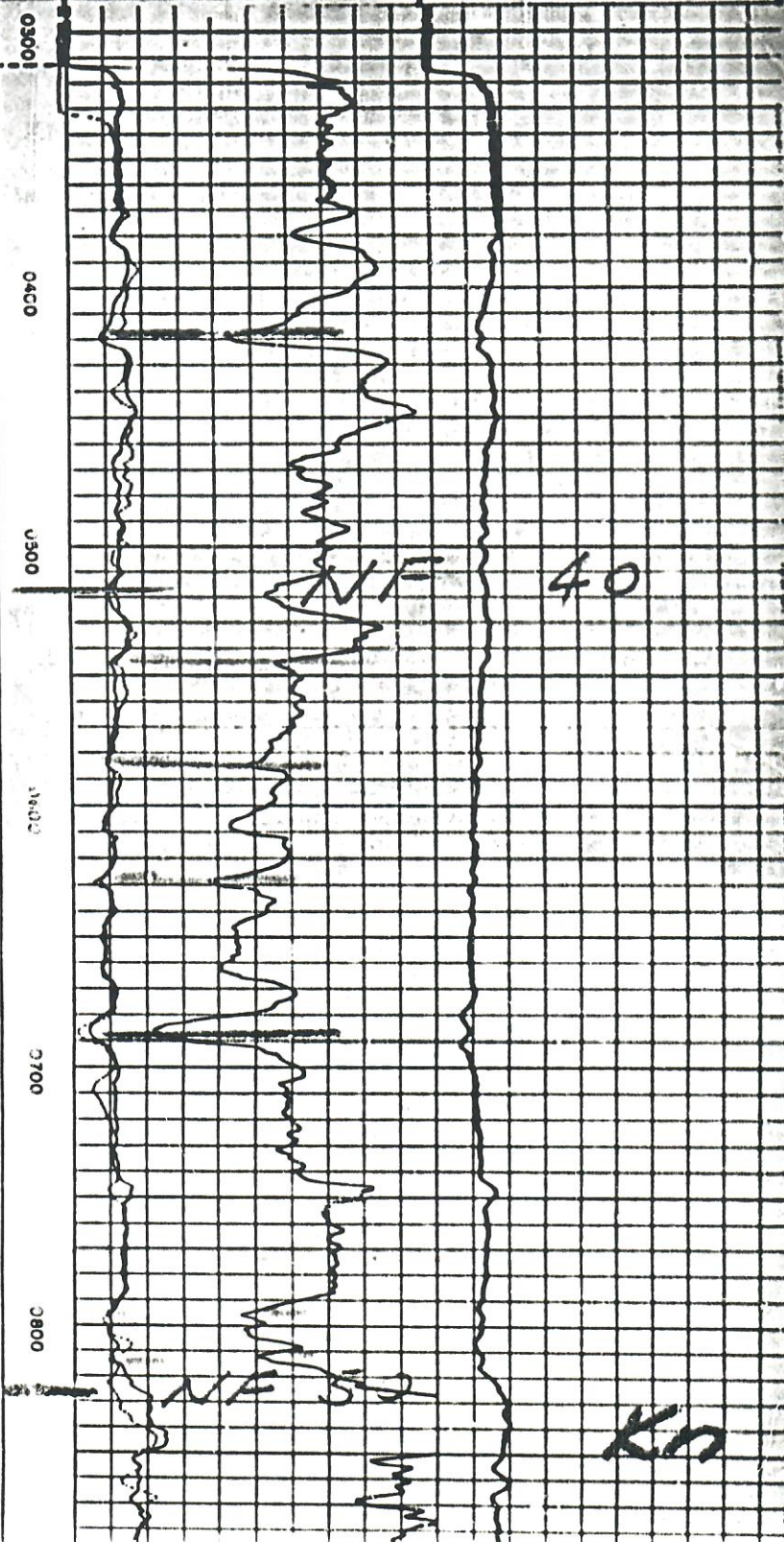
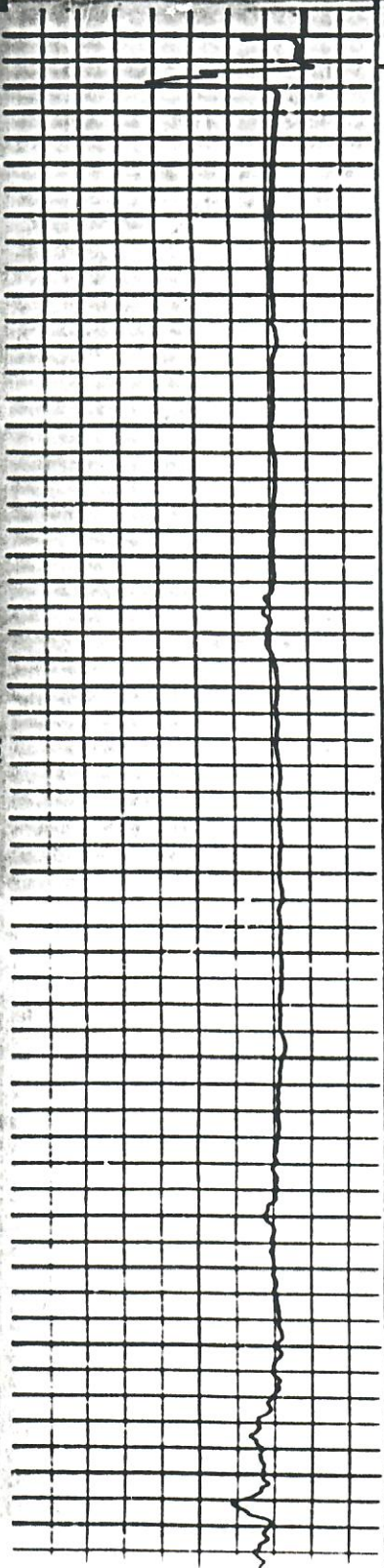

Kn