

Document Path: C:\Users\Justin\Videos\GIS\Ensolium\GIS2 - Denver\Occidental Petroleum\09A1417184 - Sherwood L Fed 30-29D and 30-30D Wellheads (WH & Soil Gas)\1 - MXDs\Figure 3 Proposed Flowline Excavation and Soil Sampling Locations Map.mxd

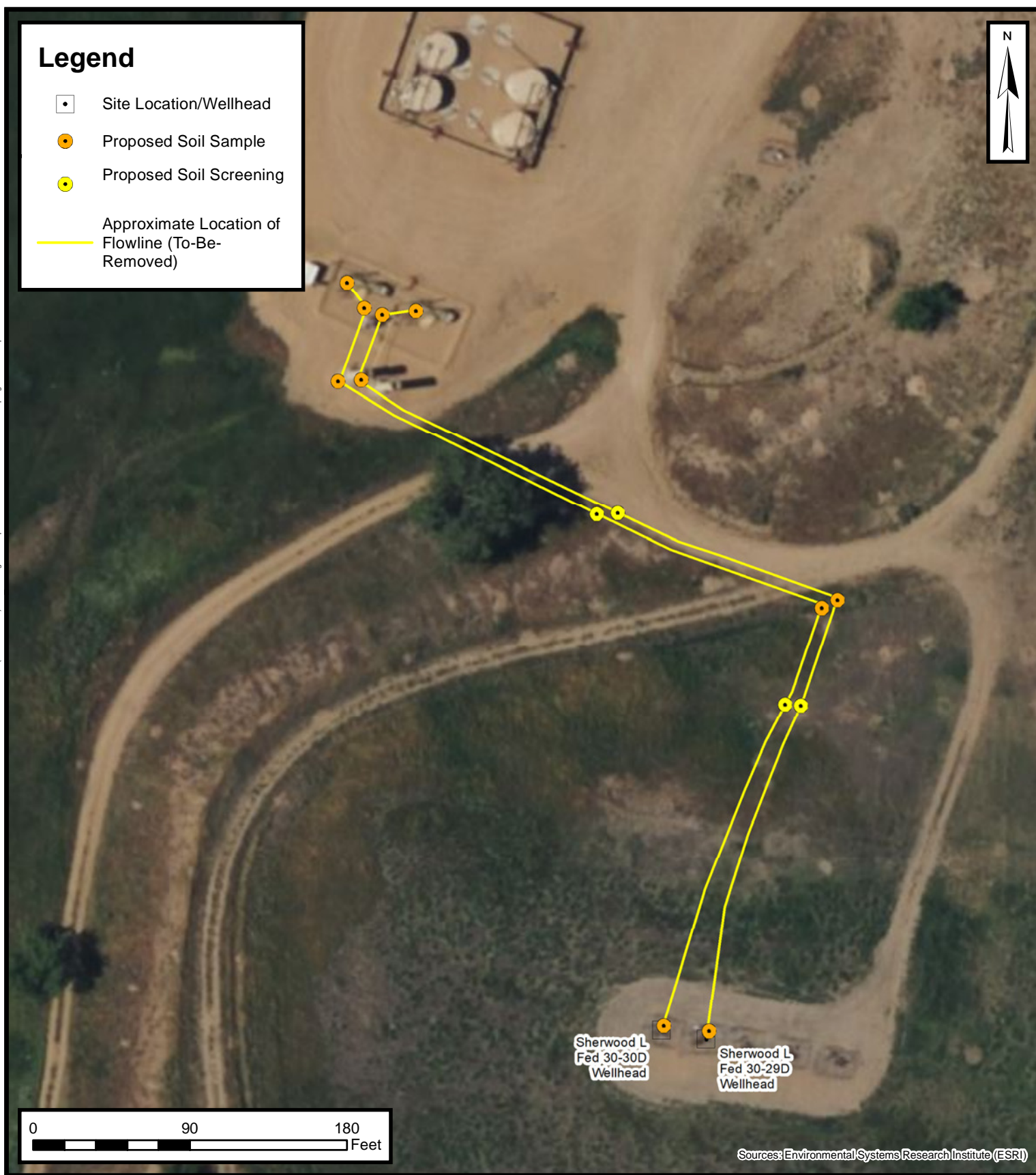

Proposed Flowline Excavation and Soil Sampling Locations Map

Sherwood L Fed 30-29D and 30-30D Wellheads
Kerr-McGee Oil & Gas Onshore, LP
NNW Sec 30-T3N-R66W
Weld County, CO

Project Number: 09A1417184

FIGURE
3