

Project: Garfield County, CO
 Site: BJU B26 496 Pad
 Well: BJU B26 FED 12D-26 496
 Wellbore: Wellbore #1
 Design: Design #2
 Latitude: 39.677337
 Longitude: -108.137783
 Ground Level: 8211.0
 RKB @ 8241.0usft (30')

PROJECT DETAILS: Garfield County, CO
 Geodetic System: Universal Transverse Mercator (US Survey Feet)
 Datum: NAD 1927 - Western US
 Ellipsoid: Clarke 1866
 Zone: Zone 12N (114 W to 108 W)
 System Datum: Mean Sea Level

REFERENCE INFORMATION
 Vertical (TVD) Reference: RKB @ 8241.0usft (30')
 Section (VS) Reference: Slot - 12D-26(0.0N, 0.0E)
 Measured Depth Reference: RKB @ 8241.0usft (30')
 Calculation Method: Minimum Curvature

FORMATION TOP DETAILS

TVDPath	MDPath	Formation
3323.0	3346.6	Wasatch
5723.0	5766.1	Wasatch G
5770.0	5813.5	Top Injection Zone
6023.0	6068.6	Fort Union
6213.0	6260.1	Top Influx Sand
6304.0	6351.9	Bot Influx Sand
7804.0	7864.1	Bot Injection Zone
8047.0	8107.7	Ohio Creek / TOG
8320.0	8380.8	Williams Fork
11247.0	11308.8	Cameo
11747.0	11809.0	Rollins

SECTION DETAILS

MD	Inc	Azi	TVD	+N/-S	+E/-W	Dleg	TFace	VSect	Annotation
120.0	0.91	120.85	120.0	-0.4	0.8	0.00	0.00	-0.2	Conductor Tie in
180.6	1.00	265.00	180.6	-0.7	0.6	3.00	161.20	0.1	EOB @ 1.00° Inc. / 265.00° Azm
225.0	1.00	265.00	225.0	-0.8	-0.1	0.00	0.00	0.7	Build 3° / 100'
425.0	7.00	265.00	424.4	-2.0	-14.0	3.00	0.00	10.7	EOB @ 7.00° Inc.
925.0	7.00	265.00	920.7	-7.3	-74.7	0.00	-0.00	54.4	Build 3° / 100'
1130.9	7.28	213.70	1125.2	-19.3	-94.5	3.00	-113.10	76.3	EOB @ 7.28° Inc. / 213.70° Azm
7864.9	7.28	213.70	7804.8	-729.7	-568.2	0.00	0.00	923.6	Drop 3° / 100'
8107.7	0.00	0.00	8047.0	-742.5	-576.8	3.00	180.00	938.9	EOD @ Vertical / Build 1.5° / 100'
8206.9	1.49	250.00	8146.2	-742.9	-578.0	1.50	250.00	940.0	EOB @ 1.49° Inc. / 250.00° Azm
12009.0	1.49	250.00	11947.0	-776.7	-670.7	0.00	0.00	1026.2	TD @ 12009.0' MD / 11947.0' TVD

DESIGN TARGET DETAILS

Name	TVD	+N/-S	+E/-W	Northing	Easting	Latitude	Longitude
12D-26 - OHCR	8047.0	-742.5	-576.8	14420644.49	2445274.13	39.675299	-108.139831
12D-26 - PBHL	11947.0	-776.7	-670.7	14420607.30	2445181.30	39.675205	-108.140165

WELL DETAILS: BJU B26 FED 12D-26 496

+N/-S	+E/-W	Ground Level	Northing	Easting	Latitude	Longitude
0.0	0.0	8211.0	14421405.00	2445826.90	39.677337	-108.137783

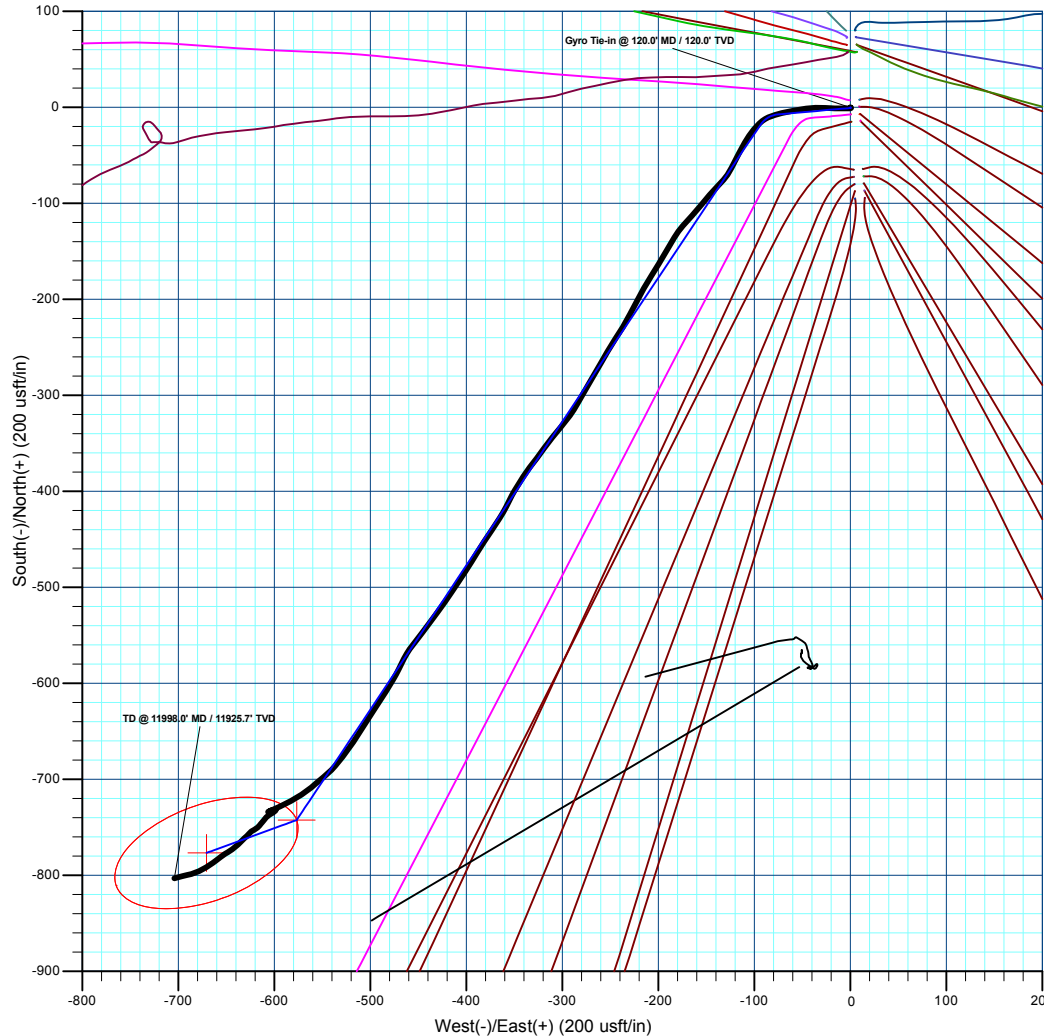
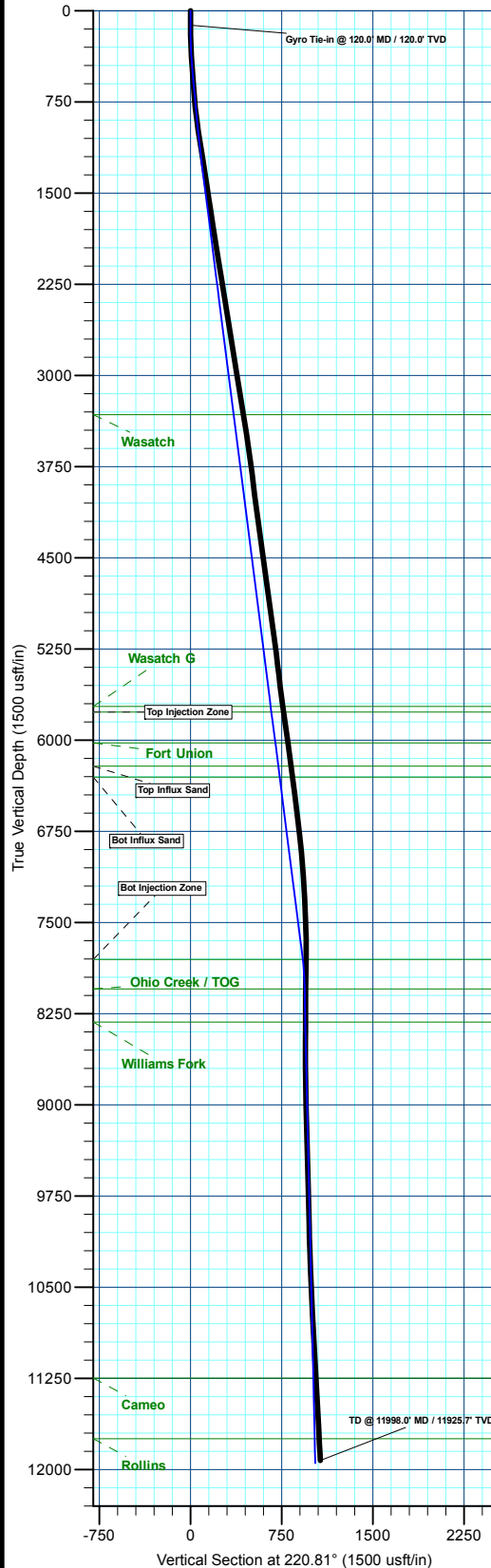
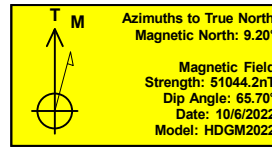

Plan: Design #2 (BJU B26 FED 12D-26 496/Wellbore #1)

Created By: Will Jircik

Date: 14:46, October 14 2022



Caerus Oil & Gas

Garfield County, CO

BJU B26 496 Pad

BJU B26 FED 12D-26 496 - Slot 12D-26

Wellbore #1

Design: Wellbore #1

KLX Survey Report

14 October, 2022



Company:	Caerus Oil & Gas	Local Co-ordinate Reference:	Well BJU B26 FED 12D-26 496 - Slot 12D-26
Project:	Garfield County, CO	TVD Reference:	RKB @ 8241.0usft (30')
Site:	BJU B26 496 Pad	MD Reference:	RKB @ 8241.0usft (30')
Well:	BJU B26 FED 12D-26 496	North Reference:	True
Wellbore:	Wellbore #1	Survey Calculation Method:	Minimum Curvature
Design:	Wellbore #1	Database:	EDM 5000.1 Single User Db

Project	Garfield County, CO		
Map System:	Universal Transverse Mercator (US Survey Feet)	System Datum:	Mean Sea Level
Geo Datum:	NAD 1927 - Western US		
Map Zone:	Zone 12N (114 W to 108 W)		

Site		BJU B26 496 Pad			
Site Position:		Northing:	14,421,469.70 usft	Latitude:	39.677515
From:	Map	Easting:	2,445,821.30 usft	Longitude:	-108.137796
Position Uncertainty:	0.0 usft	Slot Radius:	13-3/16 "	Grid Convergence:	1.83 °

Well	BJU B26 FED 12D-26 496 - Slot 12D-26					
Well Position	+N/-S	0.0 usft	Northing:	14,421,405.00 usft	Latitude:	39.677337
	+E/-W	0.0 usft	Easting:	2,445,826.90 usft	Longitude:	-108.137783
Position Uncertainty		0.0 usft	Wellhead Elevation:	usft	Ground Level:	8,211.0 usft

Wellbore	Wellbore #1				
Magnetics	Model Name	Sample Date	Declination (°)	Dip Angle (°)	Field Strength (nT)
	HDGM2022	10/6/2022	9.20	65.70	51,044.20000000

Design	Wellbore #1				
Audit Notes:					
Version:	1.0	Phase:	ACTUAL	Tie On Depth:	0.0
Vertical Section:	Depth From (TVD) (usft)	+N/-S (usft)	+E/-W (usft)	Direction (°)	
	0.0	0.0	0.0	221.25	

Survey Program	Date	10/14/2022			
From (usft)	To (usft)	Survey (Wellbore)	Tool Name	Description	
30.0	120.0	Sfc Gyro (Wellbore #1)	GYRO-NS	OWSG Gyrocompass Gyro	
337.0	11,998.0	KLX MWD (Wellbore #1)	MWD	OWSG MWD - Standard	

Survey										
Measured Depth (usft)	Inclination (°)	Azimuth (°)	Vertical Depth (usft)	+N/-S (usft)	+E/-W (usft)	Vertical Section (usft)	Dogleg Rate (°/100usft)	Build Rate (°/100usft)	Turn Rate (°/100usft)	
0.0	0.00	0.00	0.0	0.0	0.0	0.0	0.00	0.00	0.00	
30.0	0.00	0.00	30.0	0.0	0.0	0.0	0.00	0.00	0.00	
60.0	0.51	129.17	60.0	-0.1	0.1	0.0	1.70	1.70	0.00	
90.0	0.71	109.99	90.0	-0.2	0.4	-0.1	0.94	0.67	-63.93	
Gyro Tie-in @ 120.0' MD / 120.0' TVD										
120.0	0.91	120.85	120.0	-0.4	0.8	-0.2	0.84	0.67	36.20	
337.0	5.10	270.70	336.7	-1.2	-7.4	5.8	2.72	1.93	69.06	
427.0	5.90	270.50	426.3	-1.1	-16.0	11.4	0.89	0.89	-0.22	
517.0	6.80	273.40	515.8	-0.7	-26.0	17.7	1.06	1.00	3.22	
612.0	5.80	269.50	610.2	-0.4	-36.4	24.3	1.14	-1.05	-4.11	

Company:	Caerus Oil & Gas	Local Co-ordinate Reference:	Well BJU B26 FED 12D-26 496 - Slot 12D-26
Project:	Garfield County, CO	TVD Reference:	RKB @ 8241.0usft (30')
Site:	BJU B26 496 Pad	MD Reference:	RKB @ 8241.0usft (30')
Well:	BJU B26 FED 12D-26 496	North Reference:	True
Wellbore:	Wellbore #1	Survey Calculation Method:	Minimum Curvature
Design:	Wellbore #1	Database:	EDM 5000.1 Single User Db

Survey									
Measured Depth (usft)	Inclination (°)	Azimuth (°)	Vertical Depth (usft)	+N/-S (usft)	+E/-W (usft)	Vertical Section (usft)	Dogleg Rate (°/100usft)	Build Rate (°/100usft)	Turn Rate (°/100usft)
707.0	5.80	260.90	704.7	-1.2	-45.9	31.2	0.91	0.00	-9.05
801.0	8.10	259.90	798.0	-3.2	-57.1	40.1	2.45	2.45	-1.06
896.0	9.40	257.80	891.9	-6.0	-71.3	51.5	1.41	1.37	-2.21
990.0	8.80	246.50	984.7	-10.5	-85.4	64.2	2.00	-0.64	-12.02
1,085.0	8.90	221.90	1,078.6	-18.8	-97.0	78.1	3.96	0.11	-25.89
1,179.0	9.80	211.60	1,171.4	-31.1	-106.0	93.3	2.02	0.96	-10.96
1,274.0	9.40	210.60	1,265.1	-44.6	-114.2	108.9	0.46	-0.42	-1.05
1,368.0	9.00	203.40	1,357.9	-58.0	-121.1	123.4	1.30	-0.43	-7.66
1,463.0	8.10	215.10	1,451.8	-70.3	-127.9	137.1	2.06	-0.95	12.32
1,558.0	8.90	226.10	1,545.8	-80.8	-137.0	151.1	1.90	0.84	11.58
1,652.0	8.60	220.00	1,638.7	-91.3	-146.8	165.4	1.04	-0.32	-6.49
1,747.0	8.40	218.30	1,732.6	-102.2	-155.6	179.4	0.34	-0.21	-1.79
1,842.0	8.80	224.00	1,826.6	-112.8	-165.0	193.6	0.99	0.42	6.00
1,936.0	8.80	220.10	1,919.5	-123.5	-174.6	208.0	0.63	0.00	-4.15
2,031.0	9.50	211.70	2,013.3	-135.7	-183.4	223.0	1.59	0.74	-8.84
2,125.0	10.00	210.00	2,105.9	-149.4	-191.6	238.6	0.61	0.53	-1.81
2,220.0	9.10	211.10	2,199.6	-163.0	-199.6	254.1	0.97	-0.95	1.16
2,314.0	9.20	212.10	2,292.4	-175.7	-207.4	268.8	0.20	0.11	1.06
2,408.0	9.20	209.20	2,385.2	-188.6	-215.1	283.6	0.49	0.00	-3.09
2,503.0	9.20	208.50	2,479.0	-201.9	-222.4	298.5	0.12	0.00	-0.74
2,598.0	9.40	206.70	2,572.7	-215.5	-229.5	313.4	0.37	0.21	-1.89
2,693.0	9.10	212.30	2,666.5	-228.8	-237.0	328.3	1.00	-0.32	5.89
2,787.0	9.20	212.00	2,759.3	-241.5	-244.9	343.1	0.12	0.11	-0.32
2,881.0	9.40	210.90	2,852.0	-254.4	-252.9	358.0	0.28	0.21	-1.17
2,953.0	9.80	209.40	2,923.0	-264.8	-258.9	369.8	0.66	0.56	-2.08
3,065.0	9.80	210.70	3,033.4	-281.3	-268.4	388.5	0.20	0.00	1.16
3,160.0	9.50	210.90	3,127.1	-295.0	-276.6	404.2	0.32	-0.32	0.21
3,255.0	9.20	207.40	3,220.8	-308.5	-284.1	419.3	0.68	-0.32	-3.68
3,349.0	9.20	217.10	3,313.6	-321.1	-292.1	434.0	1.65	0.00	10.32
3,444.0	9.10	220.70	3,407.4	-332.9	-301.6	449.1	0.61	-0.11	3.79
3,538.0	8.70	217.40	3,500.3	-344.2	-310.8	463.7	0.69	-0.43	-3.51
3,633.0	8.00	216.00	3,594.2	-355.2	-319.0	477.4	0.77	-0.74	-1.47
3,728.0	7.60	216.40	3,688.4	-365.6	-326.6	490.3	0.42	-0.42	0.42
3,823.0	7.10	218.90	3,782.6	-375.3	-334.0	502.4	0.62	-0.53	2.63
3,917.0	7.00	212.00	3,875.9	-384.6	-340.7	513.8	0.91	-0.11	-7.34
4,012.0	6.70	212.70	3,970.2	-394.2	-346.8	525.0	0.33	-0.32	0.74
4,106.0	7.90	208.00	4,063.4	-404.5	-352.8	536.7	1.42	1.28	-5.00
4,201.0	7.70	205.60	4,157.6	-416.0	-358.6	549.2	0.40	-0.21	-2.53
4,296.0	8.80	212.90	4,251.6	-427.9	-365.3	562.5	1.60	1.16	7.68
4,390.0	8.80	213.60	4,344.5	-439.9	-373.2	576.8	0.11	0.00	0.74
4,485.0	8.20	212.80	4,438.4	-451.7	-380.9	590.7	0.64	-0.63	-0.84
4,579.0	7.90	212.00	4,531.5	-462.8	-387.9	603.7	0.34	-0.32	-0.85
4,674.0	7.50	212.50	4,625.6	-473.5	-394.7	616.3	0.43	-0.42	0.53

Company:	Caerus Oil & Gas	Local Co-ordinate Reference:	Well BJU B26 FED 12D-26 496 - Slot 12D-26
Project:	Garfield County, CO	TVD Reference:	RKB @ 8241.0usft (30')
Site:	BJU B26 496 Pad	MD Reference:	RKB @ 8241.0usft (30')
Well:	BJU B26 FED 12D-26 496	North Reference:	True
Wellbore:	Wellbore #1	Survey Calculation Method:	Minimum Curvature
Design:	Wellbore #1	Database:	EDM 5000.1 Single User Db

Survey									
Measured Depth (usft)	Inclination (°)	Azimuth (°)	Vertical Depth (usft)	+N/-S (usft)	+E/-W (usft)	Vertical Section (usft)	Dogleg Rate (°/100usft)	Build Rate (°/100usft)	Turn Rate (°/100usft)
4,768.0	7.20	212.80	4,718.9	-483.7	-401.2	628.2	0.32	-0.32	0.32
4,863.0	7.00	214.20	4,813.1	-493.4	-407.7	639.8	0.28	-0.21	1.47
4,957.0	8.50	213.40	4,906.3	-504.0	-414.7	652.4	1.60	1.60	-0.85
5,052.0	8.30	214.90	5,000.3	-515.5	-422.5	666.1	0.31	-0.21	1.58
5,147.0	7.90	216.30	5,094.3	-526.4	-430.3	679.4	0.47	-0.42	1.47
5,242.0	7.60	216.80	5,188.4	-536.6	-437.9	692.2	0.32	-0.32	0.53
5,337.0	7.30	217.90	5,282.6	-546.4	-445.4	704.5	0.35	-0.32	1.16
5,431.0	6.80	216.30	5,375.9	-555.6	-452.4	716.0	0.57	-0.53	-1.70
5,526.0	6.40	217.20	5,470.3	-564.4	-458.9	726.9	0.43	-0.42	0.95
5,621.0	7.70	206.20	5,564.6	-574.3	-464.9	738.3	1.97	1.37	-11.58
5,715.0	7.10	206.50	5,657.8	-585.2	-470.3	750.0	0.64	-0.64	0.32
5,810.0	8.40	210.40	5,751.9	-596.4	-476.4	762.5	1.48	1.37	4.11
5,905.0	8.50	211.80	5,845.9	-608.4	-483.6	776.3	0.24	0.11	1.47
5,999.0	8.00	213.40	5,938.9	-619.7	-490.9	789.6	0.59	-0.53	1.70
6,094.0	8.10	212.10	6,033.0	-630.9	-498.1	802.7	0.22	0.11	-1.37
6,188.0	7.70	214.00	6,126.1	-641.7	-505.1	815.5	0.51	-0.43	2.02
6,283.0	7.30	212.80	6,220.3	-652.1	-511.9	827.8	0.45	-0.42	-1.26
6,377.0	7.00	213.70	6,313.6	-661.9	-518.4	839.4	0.34	-0.32	0.96
6,472.0	7.60	217.20	6,407.8	-671.7	-525.4	851.4	0.79	0.63	3.68
6,567.0	7.30	216.50	6,502.0	-681.6	-532.8	863.7	0.33	-0.32	-0.74
6,661.0	6.90	227.00	6,595.3	-690.2	-540.4	875.3	1.44	-0.43	11.17
6,756.0	6.50	229.20	6,689.6	-697.6	-548.7	886.3	0.50	-0.42	2.32
6,850.0	6.30	230.20	6,783.0	-704.4	-556.7	896.6	0.24	-0.21	1.06
6,945.0	6.20	231.30	6,877.5	-710.9	-564.7	906.8	0.16	-0.11	1.16
7,039.0	5.10	240.10	6,971.0	-716.2	-572.3	915.8	1.49	-1.17	9.36
7,134.0	4.80	236.80	7,065.7	-720.5	-579.2	923.6	0.44	-0.32	-3.47
7,229.0	3.60	242.80	7,160.4	-724.0	-585.2	930.2	1.34	-1.26	6.32
7,323.0	3.20	246.10	7,254.2	-726.4	-590.2	935.3	0.47	-0.43	3.51
7,418.0	3.20	244.00	7,349.1	-728.7	-595.1	940.2	0.12	0.00	-2.21
7,513.0	3.20	243.90	7,443.9	-731.0	-599.8	945.1	0.01	0.00	-0.11
7,607.0	1.70	245.30	7,537.8	-732.7	-603.4	948.8	1.60	-1.60	1.49
7,702.0	1.50	248.80	7,632.8	-733.8	-605.9	951.2	0.23	-0.21	3.68
7,797.0	0.70	69.00	7,727.8	-734.0	-606.5	951.7	2.32	-0.84	-189.26
7,891.0	1.10	63.10	7,821.8	-733.4	-605.2	950.4	0.44	0.43	-6.28
7,985.0	1.10	58.20	7,915.8	-732.5	-603.6	948.7	0.10	0.00	-5.21
8,080.0	0.30	106.90	8,010.8	-732.1	-602.6	947.7	0.98	-0.84	51.26
8,175.0	0.30	67.90	8,105.8	-732.1	-602.1	947.4	0.21	0.00	-41.05
8,269.0	0.10	99.20	8,199.8	-732.0	-601.8	947.1	0.23	-0.21	33.30
8,364.0	0.30	79.60	8,294.8	-732.0	-601.5	946.9	0.22	0.21	-20.63
8,459.0	0.60	84.10	8,389.8	-731.9	-600.7	946.3	0.32	0.32	4.74
8,553.0	0.70	73.20	8,483.8	-731.7	-599.7	945.5	0.17	0.11	-11.60
8,648.0	0.40	84.50	8,578.8	-731.5	-598.8	944.8	0.33	-0.32	11.89
8,742.0	0.40	174.40	8,672.8	-731.8	-598.4	944.7	0.60	0.00	95.64

Company:	Caerus Oil & Gas	Local Co-ordinate Reference:	Well BJU B26 FED 12D-26 496 - Slot 12D-26
Project:	Garfield County, CO	TVD Reference:	RKB @ 8241.0usft (30')
Site:	BJU B26 496 Pad	MD Reference:	RKB @ 8241.0usft (30')
Well:	BJU B26 FED 12D-26 496	North Reference:	True
Wellbore:	Wellbore #1	Survey Calculation Method:	Minimum Curvature
Design:	Wellbore #1	Database:	EDM 5000.1 Single User Db

Survey									
Measured Depth (usft)	Inclination (°)	Azimuth (°)	Vertical Depth (usft)	+N/-S (usft)	+E/-W (usft)	Vertical Section (usft)	Dogleg Rate (°/100usft)	Build Rate (°/100usft)	Turn Rate (°/100usft)
8,837.0	0.50	218.10	8,767.7	-732.4	-598.7	945.4	0.37	0.11	46.00
8,932.0	1.10	230.60	8,862.7	-733.3	-599.6	946.7	0.65	0.63	13.16
9,027.0	1.50	230.20	8,957.7	-734.7	-601.3	948.8	0.42	0.42	-0.42
9,121.0	2.00	244.50	9,051.7	-736.2	-603.7	951.6	0.70	0.53	15.21
9,216.0	1.60	233.10	9,146.6	-737.7	-606.3	954.4	0.56	-0.42	-12.00
9,310.0	1.40	222.30	9,240.6	-739.3	-608.1	956.8	0.37	-0.21	-11.49
9,405.0	1.40	222.20	9,335.6	-741.0	-609.7	959.1	0.00	0.00	-0.11
9,500.0	1.80	219.90	9,430.5	-743.0	-611.4	961.8	0.43	0.42	-2.42
9,595.0	1.20	213.60	9,525.5	-745.0	-612.9	964.3	0.65	-0.63	-6.63
9,689.0	1.30	224.80	9,619.5	-746.6	-614.2	966.3	0.28	0.11	11.91
9,783.0	1.40	215.80	9,713.4	-748.3	-615.6	968.5	0.25	0.11	-9.57
9,878.0	1.70	227.70	9,808.4	-750.2	-617.3	971.1	0.46	0.32	12.53
9,972.0	1.60	241.70	9,902.4	-751.7	-619.5	973.7	0.44	-0.11	14.89
10,067.0	1.50	242.00	9,997.3	-752.9	-621.8	976.1	0.11	-0.11	0.32
10,162.0	1.50	232.00	10,092.3	-754.3	-623.9	978.5	0.28	0.00	-10.53
10,256.0	2.30	220.10	10,186.3	-756.5	-626.1	981.6	0.94	0.85	-12.66
10,351.0	2.10	232.10	10,281.2	-759.0	-628.7	985.2	0.53	-0.21	12.63
10,446.0	1.90	222.90	10,376.1	-761.2	-631.1	988.5	0.40	-0.21	-9.68
10,540.0	2.20	224.50	10,470.1	-763.7	-633.4	991.8	0.32	0.32	1.70
10,635.0	2.60	228.50	10,565.0	-766.4	-636.3	995.8	0.46	0.42	4.21
10,730.0	2.50	225.90	10,659.9	-769.3	-639.4	1,000.0	0.16	-0.11	-2.74
10,824.0	2.80	232.60	10,753.8	-772.1	-642.7	1,004.3	0.46	0.32	7.13
10,919.0	3.30	237.30	10,848.7	-775.0	-646.9	1,009.2	0.59	0.53	4.95
11,013.0	3.20	239.10	10,942.5	-777.8	-651.4	1,014.3	0.15	-0.11	1.91
11,108.0	3.40	233.00	11,037.3	-780.8	-655.9	1,019.6	0.43	0.21	-6.42
11,203.0	3.30	230.20	11,132.2	-784.3	-660.3	1,025.0	0.20	-0.11	-2.95
11,297.0	3.70	234.90	11,226.0	-787.8	-664.8	1,030.6	0.52	0.43	5.00
11,391.0	3.40	238.90	11,319.8	-791.0	-669.7	1,036.2	0.41	-0.32	4.26
11,486.0	3.50	241.90	11,414.7	-793.8	-674.7	1,041.6	0.22	0.11	3.16
11,581.0	3.40	247.70	11,509.5	-796.2	-679.8	1,046.9	0.38	-0.11	6.11
11,675.0	3.50	250.60	11,603.3	-798.2	-685.1	1,051.9	0.21	0.11	3.09
11,770.0	3.40	259.90	11,698.1	-799.7	-690.6	1,056.6	0.60	-0.11	9.79
11,864.0	3.50	254.90	11,792.0	-800.9	-696.1	1,061.2	0.34	0.11	-5.32
11,938.0	3.60	254.80	11,865.8	-802.1	-700.6	1,065.0	0.14	0.14	-0.14
TD @ 11998.0' MD / 11925.7' TVD									
11,998.0	3.60	254.80	11,925.7	-803.1	-704.2	1,068.1	0.00	0.00	0.00

Design Annotations				
Measured Depth (usft)	Vertical Depth (usft)	Local Coordinates		Comment
		+N/-S (usft)	+E/-W (usft)	
120.0	120.0	-0.4	0.8	Gyro Tie-in @ 120.0' MD / 120.0' TVD
11,998.0	11,925.7	-803.1	-704.2	TD @ 11998.0' MD / 11925.7' TVD



Survey Report



Company:	Caerus Oil & Gas	Local Co-ordinate Reference:	Well BJU B26 FED 12D-26 496 - Slot 12D-26
Project:	Garfield County, CO	TVD Reference:	RKB @ 8241.0usft (30')
Site:	BJU B26 496 Pad	MD Reference:	RKB @ 8241.0usft (30')
Well:	BJU B26 FED 12D-26 496	North Reference:	True
Wellbore:	Wellbore #1	Survey Calculation Method:	Minimum Curvature
Design:	Wellbore #1	Database:	EDM 5000.1 Single User Db

Checked By: _____	Approved By: _____	Date: _____
-------------------	--------------------	-------------