



STATE OF COLORADO
OIL AND GAS CONSERVATION COMMISSION
DEPARTMENT OF NATURAL RESOURCES

RECEIVED
AUG 10 1979
COLO. OIL & GAS CONS. COMM.

APPLICATION
FOR PERMIT TO DRILL, DEEPEN, OR RE-ENTER AND OPERATE

1a. TYPE OF WORK

DRILL ☒

DEEPEN ☐

RE-ENTER ☐

b. TYPE OF WELL

OIL
WELL ☐

GAS
WELL ☐

OTHER

SINGLE
ZONE ☐

MULTIPLE
ZONE ☐

2. NAME OF OPERATOR

Security Gas & Oil, Inc.

(415) 781-3435

3. ADDRESS OF OPERATOR

100 Bush St. Suite 2301 San Francisco, CA 94104

4. LOCATION OF WELL (Report location clearly and in accordance with any State requirements.)

At surface

~~357' 252'~~ 357' WEST 252' SOUTH

At proposed prod. zone

252' N - 357' E

NENE

14. DISTANCE IN MILES AND DIRECTION FROM NEAREST TOWN OR POST OFFICE

6 miles west of Steamboat Springs, Colorado

15. DISTANCE FROM PROPOSED LOCATION TO NEAREST PROPERTY OR LEASE LINE, FT.
(Also to nearest drig. line, if any)

780'

16. NO. OF ACRES IN LEASE*

520

17. NO. OF ACRES AND/OR DRILLING UNIT ASSIGNED TO THIS WELL

18. DISTANCE FROM PROPOSED LOCATION TO NEAREST WELL, DRILLING, COMPLETED, OR APPLIED FOR, ON THIS LEASE, FT.

953'

19. PROPOSED DEPTH

2500'

20. ROTARY OR CABLE TOOLS

AIR DRILL

21. ELEVATIONS (Show whether DF, RT, GR, etc.)

6563.47

22. APPROX. DATE WORK WILL START

8-18-79

PROPOSED CASING AND CEMENTING PROGRAM

SIZE OF HOLE	SIZE OF CASING	WEIGHT PER FOOT	SETTING DEPTH	QUANTITY OF CEMENT
12 1/4"	8 5/8"	24#	300'	200 SXS
7 7/8"	5 1/2"	14# K55	2500'	150 SXS

24. IS SURFACE OWNER A PARTY TO LEASING AGREEMENT? YES ☒ NO ☒

If NO, surface bond must be on file.

* DESCRIBE LEASE

THE SW 1/4 OF THE SE 1/4 OF SECTION 4; THE NW 1/4 OF THE NE 1/4 OF SECTION 9; THE NE 1/4 OF THE NW 1/4 OF SECTION 9; THE S 1/2 OF THE SE 1/4 OF THE SW 1/4 OF SECTION 4; THE SW 1/4 OF THE SW 1/4 OF SECTION 4; THE NW 1/4 OF THE NW 1/4 OF SECTION 9; THE SW 1/4 OF THE NW 1/4 OF SECTION 9; THE NE 1/4 OF THE NE 1/4 OF SECTION 8; THE NW 1/4 OF THE NE 1/4 OF SECTION 8; THE SW 1/4 OF THE NE 1/4 OF SECTION 9; THE SE 1/4 OF THE NW 1/4 OF SECTION 8; THE NE 1/4 OF THE NW 1/4 OF SECTION 8; THE S 1/2 OF SE 1/4 OF THE SE 1/4 OF SECTION 5. All in T6N, R85W, Routt County, Colorado, containing 520 acres total.

24.

SIGNED

Albert R. Brooks

TITLE

Agent

DATE

8/10/79

(This space for Federal or State Office use)

PERMIT NO.

79 804

APPROVAL DATE

EXPIRATION DATE

APPROVED BY

W. Rogers

TITLE

DIRECTOR
O & G COMM. BOARD

DATE

AUG 10 1979

CONDITIONS OF APPROVAL, IF ANY:

A.P.I. NUMBER

05 107 6068

See Instructions On Reverse Side

ROUTING SLIP

DVR	
FJP	
HIIM	<input checked="" type="checkbox"/>
JAM	<input checked="" type="checkbox"/>
JJD	<i>Plotted</i>
RLS	
CGM	<input checked="" type="checkbox"/>

Date Permit Received

8/10/79PERMIT NO. 79-804BOND BlanketDate of Check 8/10/79Check # 577 Amt. \$ 375.00Name of Company Security Gas & Oil, Inc.Maker of Check Brookhaven Corp.Bank Check Issued On Bank of America
Newport Beach, Calif.

Refund \$ _____ Requested By _____

Date Refund Request Sent to Accounting _____

Remarks _____

RECEIVED

AUG 10 1979

COLD. OIL & GAS CONS. COMM.

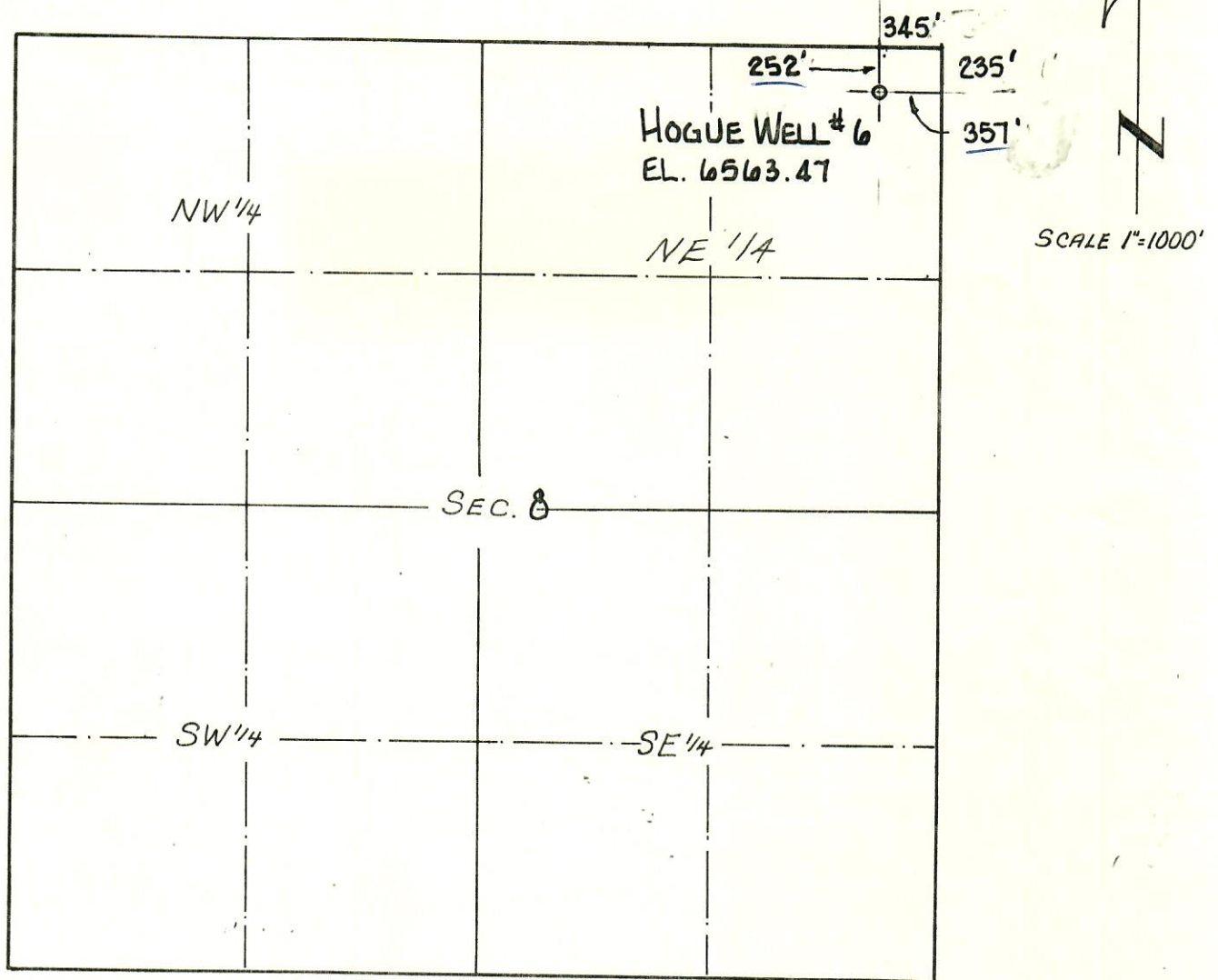

HOGUE WELL #6 - NE 1/4 NE 1/4 NE 1/4, SECTION 8
T6N, R85W, ROUTT COUNTY, COLORADO

I, R.C. MOON a registered Land Surveyor
in the State of Colorado, do hereby certify
that the Survey and above plat of
HOGUE WELL #6, was made under my
supervision and that the accompanying plat
accurately shows said
to the best of my knowledge and belief.

R.C. Moon
L.S. No. 13221

**DISMUKE & DISMUKE
ENGINEERING—SURVEYING**

HOGUE WELL #6

SECURITY GAS & OIL CO., INC.

Date: 9 Aug 79	Scale: 1"=1000'	File No.: 1799-1
----------------	-----------------	------------------