

PROJECT DETAILS: Garfield County, CO (Nad 83)

Geodetic System: US State Plane 1983
 Datum: North American Datum 1983
 Ellipsoid: GRS 1980
 Zone: Colorado Central Zone
 System Datum: Mean Sea Level

REFERENCE INFORMATION

Co-ordinate (N/E) Reference: Well SR 323-13 - Slot (B05) SR 323-13, True North
 Vertical (TVD) Reference: KB=30' @ 8037.00usft (H&P #329)
 Section (VS) Reference: Slot - (B05) SR 323-13(0.00N, 0.00E)
 Measured Depth Reference: KB=30' @ 8037.00usft (H&P #329)
 Calculation Method: Minimum Curvature

WELLBORE TARGET DETAILS (MAP CO-ORDINATES AND LAT/LONG)

Name	TVD	+N/-S	+E/-W	Northing	Easting	Latitude	Longitude	Shape
SR 323-13 - VP	7071.00	972.97	-2455.45	1593013.60	2339775.00	39.438265	-107.837901	Circle (Radius: 50.00)
SR 323-13 - PBHL	10351.00	972.97	-2455.45	1593013.60	2339775.00	39.438265	-107.837901	Point

ANNOTATIONS

MD	Inc	Azi	TVD	+N/-S	+E/-W	VSec	Departure	Annotation
190.00	0.00	0.00	190.00	0.00	0.00	0.00	0.00	Start Build 3.00
356.67	5.00	315.00	356.67	5.14	-5.14	6.67	7.27	Start DLS 3.00 TFO -28.92
1051.49	25.33	291.29	1023.93	81.35	-166.84	185.07	186.61	Start 4882.23 hold at 1051.49 MD
5933.71	25.33	291.29	5436.71	839.64	-2113.23	2273.93	2275.50	Start Drop -1.50
7622.48	0.00	0.00	7071.00	972.97	-2455.45	2641.20	2642.78	Start 3280.00 hold at 7622.48 MD
10902.48	0.00	0.00	10351.00	972.97	-2455.45	2641.20	2642.78	TD at 10902.48

WELL DETAILS: SR 323-13

+N/-S	+E/-W	Northing	Ground Elev:	8007.00	Latitude	Longitude	Slot
0.00	0.00	1591978.00	Easting	2342204.70	39.435594	-107.829207	(B05) SR 323-13

CASING DETAILS

TVD	MD	Name	Size
1100.00	1135.65	9 5/8" Surface Casing	9-5/8

FORMATION TOP DETAILS

TVDPath	MDPath	Formation
0.00	0.00	U_WSCH
4071.00	4422.71	G_SAND
4971.00	4975.90	FRUN
6021.00	6558.79	L_WSCH
6476.00	7025.05	OCRK
7071.00	7622.48	TGAS
7071.00	7622.48	U_MVRD
9187.00	9738.48	CMEO
10001.00	10552.48	RLNS
10351.00	10902.48	TD

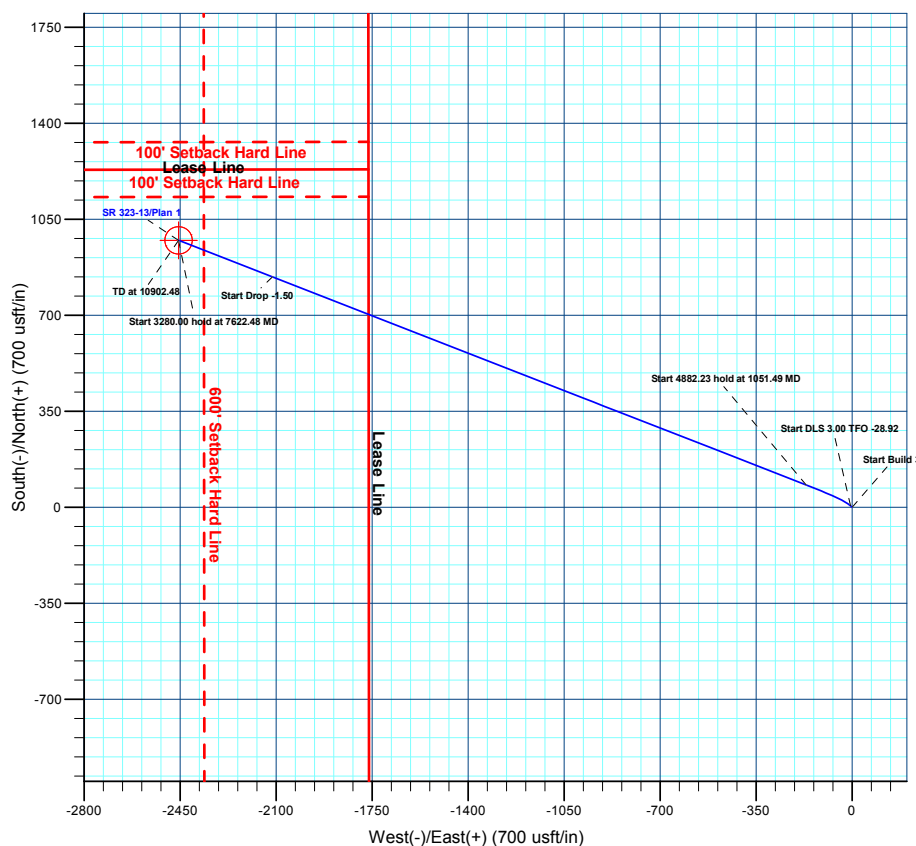
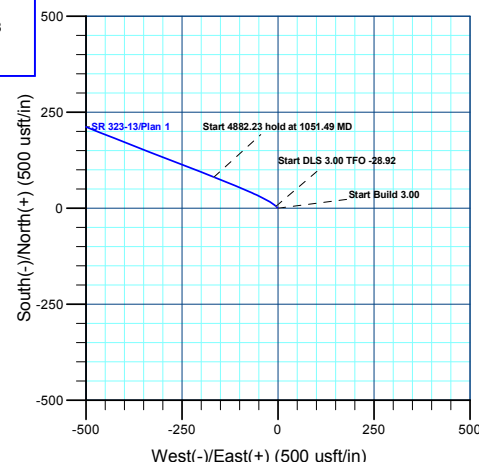
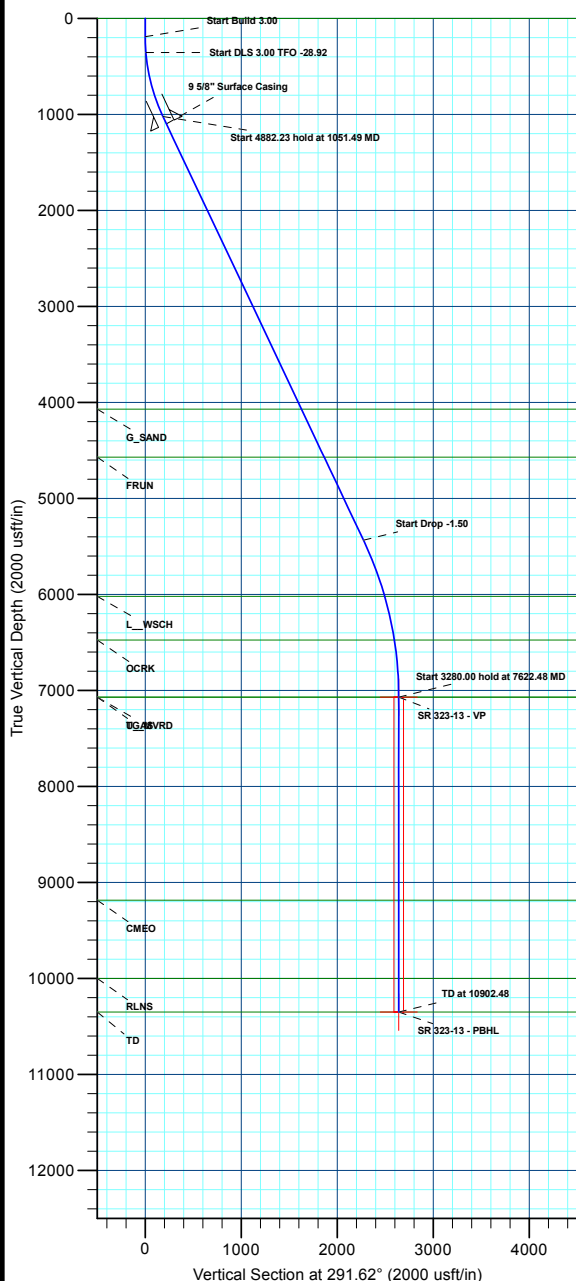
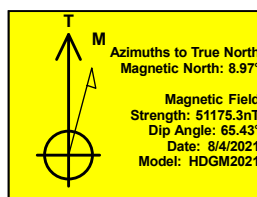



Terra Energy Partners, LLP

Garfield County, CO (Nad 83)

S. Leverich 13-09 Pad

SR 323-13 - Slot (B05) SR 323-13

Wellbore #1

Plan: Plan 1

KLX Well Planning Report

14 February, 2022



Database:	EDM 5000.1 Single User Db	Local Co-ordinate Reference:	Well SR 323-13 - Slot (B05) SR 323-13
Company:	Terra Energy Partners, LLP	TVD Reference:	KB=30' @ 8037.00usft (H&P #329)
Project:	Garfield County, CO (Nad 83)	MD Reference:	KB=30' @ 8037.00usft (H&P #329)
Site:	S. Leverich 13-09 Pad	North Reference:	True
Well:	SR 323-13	Survey Calculation Method:	Minimum Curvature
Wellbore:	Wellbore #1		
Design:	Plan 1		

Project	Garfield County, CO (Nad 83)		
Map System:	US State Plane 1983	System Datum:	Mean Sea Level
Geo Datum:	North American Datum 1983		
Map Zone:	Colorado Central Zone		

Site		S. Leverich 13-09 Pad			
Site Position:		Northing:	1,591,962.80 usft	Latitude:	39.435551
From:	Map	Easting:	2,342,185.30 usft	Longitude:	-107.829274
Position Uncertainty:	0.00 usft	Slot Radius:	13-3/16 "	Grid Convergence:	-1.47 °

Well	SR 323-13 - Slot (B05) SR 323-13					
Well Position	+N/-S	15.69 usft	Northing:	1,591,978.00 usft	Latitude:	39.435595
	+E/-W	19.00 usft	Easting:	2,342,204.70 usft	Longitude:	-107.829207
Position Uncertainty		0.00 usft	Wellhead Elevation:		Ground Level:	8,007.00 usft

Wellbore	Wellbore #1				
Magnetics	Model Name	Sample Date	Declination (°)	Dip Angle (°)	Field Strength (nT)
	HDGM2021	8/4/2021	8.97	65.43	51,175.30000000

Design	Plan 1			
Audit Notes:				
Version:	Phase:	PLAN	Tie On Depth:	0.00
Vertical Section:	Depth From (TVD) (usft)	+N/-S (usft)	+E/-W (usft)	Direction (°)
	0.00	0.00	0.00	291.62

Plan Sections										
Measured Depth (usft)	Inclination (°)	Azimuth (°)	Vertical Depth (usft)	+N/-S (usft)	+E/-W (usft)	Dogleg Rate (°/100usft)	Build Rate (°/100usft)	Turn Rate (°/100usft)	TFO (°)	Target
0.00	0.00	0.00	0.00	0.00	0.00	0.00	0.00	0.00	0.00	
190.00	0.00	0.00	190.00	0.00	0.00	0.00	0.00	0.00	0.00	
356.67	5.00	315.00	356.46	5.14	-5.14	3.00	3.00	0.00	315.00	
1,051.49	25.33	291.29	1,023.93	81.35	-166.84	3.00	2.93	-3.41	-28.92	
5,933.71	25.33	291.29	5,436.71	839.64	-2,113.23	0.00	0.00	0.00	0.00	
7,622.48	0.00	0.00	7,071.00	972.97	-2,455.45	1.50	-1.50	0.00	180.00	SR 323-13 - VP
10,902.48	0.00	0.00	10,351.00	972.97	-2,455.45	0.00	0.00	0.00	0.00	SR 323-13 - PBHL

Database:	EDM 5000.1 Single User Db	Local Co-ordinate Reference:	Well SR 323-13 - Slot (B05) SR 323-13
Company:	Terra Energy Partners, LLP	TVD Reference:	KB=30' @ 8037.00usft (H&P #329)
Project:	Garfield County, CO (Nad 83)	MD Reference:	KB=30' @ 8037.00usft (H&P #329)
Site:	S. Leverich 13-09 Pad	North Reference:	True
Well:	SR 323-13	Survey Calculation Method:	Minimum Curvature
Wellbore:	Wellbore #1		
Design:	Plan 1		

Planned Survey									
Measured Depth (usft)	Inclination (°)	Azimuth (°)	Vertical Depth (usft)	+N/-S (usft)	+E/-W (usft)	Vertical Section (usft)	Dogleg Rate (°/100usft)	Build Rate (°/100usft)	Turn Rate (°/100usft)
U_WSCH									
0.00	0.00	0.00	0.00	0.00	0.00	0.00	0.00	0.00	0.00
100.00	0.00	0.00	100.00	0.00	0.00	0.00	0.00	0.00	0.00
Start Build 3.00									
190.00	0.00	0.00	190.00	0.00	0.00	0.00	0.00	0.00	0.00
200.00	0.30	315.00	200.00	0.02	-0.02	0.02	3.00	3.00	0.00
300.00	3.30	315.00	299.94	2.24	-2.24	2.91	3.00	3.00	0.00
Start DLS 3.00 TFO -28.92									
356.67	5.00	315.00	356.46	5.14	-5.14	6.67	3.00	3.00	0.00
400.00	6.17	309.14	399.58	7.94	-8.28	10.62	3.00	2.70	-13.52
500.00	9.01	301.61	498.70	15.44	-19.12	23.46	3.00	2.84	-7.53
600.00	11.92	297.70	597.03	24.35	-34.93	41.44	3.00	2.92	-3.91
700.00	14.87	295.31	694.29	34.64	-55.68	64.53	3.00	2.95	-2.38
800.00	17.84	293.71	790.24	46.28	-81.32	92.65	3.00	2.97	-1.61
900.00	20.81	292.54	884.59	59.26	-111.76	125.73	3.00	2.98	-1.16
1,000.00	23.79	291.66	977.10	73.52	-146.92	163.67	3.00	2.98	-0.88
Start 4882.23 hold at 1051.49 MD									
1,051.49	25.33	291.29	1,023.93	81.35	-166.84	185.07	3.00	2.98	-0.73
1,100.00	25.33	291.29	1,067.78	88.89	-186.18	205.83	0.00	0.00	0.00
9 5/8" Surface Casing									
1,135.65	25.33	291.29	1,100.00	94.42	-200.39	221.08	0.00	0.00	0.00
1,200.00	25.33	291.29	1,158.16	104.42	-226.05	248.61	0.00	0.00	0.00
1,300.00	25.33	291.29	1,248.55	119.95	-265.91	291.40	0.00	0.00	0.00
1,400.00	25.33	291.29	1,338.93	135.48	-305.78	334.18	0.00	0.00	0.00
1,500.00	25.33	291.29	1,429.31	151.01	-345.65	376.97	0.00	0.00	0.00
1,600.00	25.33	291.29	1,519.70	166.54	-385.51	419.75	0.00	0.00	0.00
1,700.00	25.33	291.29	1,610.08	182.08	-425.38	462.54	0.00	0.00	0.00
1,800.00	25.33	291.29	1,700.47	197.61	-465.25	505.32	0.00	0.00	0.00
1,900.00	25.33	291.29	1,790.85	213.14	-505.11	548.11	0.00	0.00	0.00
2,000.00	25.33	291.29	1,881.24	228.67	-544.98	590.89	0.00	0.00	0.00
2,100.00	25.33	291.29	1,971.62	244.20	-584.85	633.68	0.00	0.00	0.00
2,200.00	25.33	291.29	2,062.01	259.73	-624.71	676.46	0.00	0.00	0.00
2,300.00	25.33	291.29	2,152.39	275.27	-664.58	719.25	0.00	0.00	0.00
2,400.00	25.33	291.29	2,242.78	290.80	-704.45	762.03	0.00	0.00	0.00
2,500.00	25.33	291.29	2,333.16	306.33	-744.32	804.82	0.00	0.00	0.00
2,600.00	25.33	291.29	2,423.55	321.86	-784.18	847.60	0.00	0.00	0.00
2,700.00	25.33	291.29	2,513.93	337.39	-824.05	890.39	0.00	0.00	0.00
2,800.00	25.33	291.29	2,604.32	352.93	-863.92	933.17	0.00	0.00	0.00
2,900.00	25.33	291.29	2,694.70	368.46	-903.78	975.96	0.00	0.00	0.00
3,000.00	25.33	291.29	2,785.09	383.99	-943.65	1,018.74	0.00	0.00	0.00
3,100.00	25.33	291.29	2,875.47	399.52	-983.52	1,061.53	0.00	0.00	0.00
3,200.00	25.33	291.29	2,965.85	415.05	-1,023.38	1,104.31	0.00	0.00	0.00
3,300.00	25.33	291.29	3,056.24	430.58	-1,063.25	1,147.10	0.00	0.00	0.00
3,400.00	25.33	291.29	3,146.62	446.12	-1,103.12	1,189.88	0.00	0.00	0.00
3,500.00	25.33	291.29	3,237.01	461.65	-1,142.98	1,232.67	0.00	0.00	0.00
3,600.00	25.33	291.29	3,327.39	477.18	-1,182.85	1,275.45	0.00	0.00	0.00
3,700.00	25.33	291.29	3,417.78	492.71	-1,222.72	1,318.24	0.00	0.00	0.00
3,800.00	25.33	291.29	3,508.16	508.24	-1,262.58	1,361.02	0.00	0.00	0.00
3,900.00	25.33	291.29	3,598.55	523.77	-1,302.45	1,403.81	0.00	0.00	0.00
4,000.00	25.33	291.29	3,688.93	539.31	-1,342.32	1,446.59	0.00	0.00	0.00
4,100.00	25.33	291.29	3,779.32	554.84	-1,382.19	1,489.37	0.00	0.00	0.00
4,200.00	25.33	291.29	3,869.70	570.37	-1,422.05	1,532.16	0.00	0.00	0.00
4,300.00	25.33	291.29	3,960.09	585.90	-1,461.92	1,574.94	0.00	0.00	0.00
4,400.00	25.33	291.29	4,050.47	601.43	-1,501.79	1,617.73	0.00	0.00	0.00

Database:	EDM 5000.1 Single User Db	Local Co-ordinate Reference:	Well SR 323-13 - Slot (B05) SR 323-13
Company:	Terra Energy Partners, LLP	TVD Reference:	KB=30' @ 8037.00usft (H&P #329)
Project:	Garfield County, CO (Nad 83)	MD Reference:	KB=30' @ 8037.00usft (H&P #329)
Site:	S. Leverich 13-09 Pad	North Reference:	True
Well:	SR 323-13	Survey Calculation Method:	Minimum Curvature
Wellbore:	Wellbore #1		
Design:	Plan 1		

Planned Survey									
Measured Depth (usft)	Inclination (°)	Azimuth (°)	Vertical Depth (usft)	+N/-S (usft)	+E/-W (usft)	Vertical Section (usft)	Dogleg Rate (°/100usft)	Build Rate (°/100usft)	Turn Rate (°/100usft)
G_SAND									
4,422.71	25.33	291.29	4,071.00	604.96	-1,510.84	1,627.45	0.00	0.00	0.00
4,500.00	25.33	291.29	4,140.86	616.96	-1,541.65	1,660.51	0.00	0.00	0.00
4,600.00	25.33	291.29	4,231.24	632.50	-1,581.52	1,703.30	0.00	0.00	0.00
4,700.00	25.33	291.29	4,321.63	648.03	-1,621.39	1,746.08	0.00	0.00	0.00
4,800.00	25.33	291.29	4,412.01	663.56	-1,661.25	1,788.87	0.00	0.00	0.00
4,900.00	25.33	291.29	4,502.39	679.09	-1,701.12	1,831.65	0.00	0.00	0.00
FRUN									
4,975.90	25.33	291.29	4,571.00	690.88	-1,731.38	1,864.13	0.00	0.00	0.00
5,000.00	25.33	291.29	4,592.78	694.62	-1,740.99	1,874.44	0.00	0.00	0.00
5,100.00	25.33	291.29	4,683.16	710.15	-1,780.85	1,917.22	0.00	0.00	0.00
5,200.00	25.33	291.29	4,773.55	725.69	-1,820.72	1,960.01	0.00	0.00	0.00
5,300.00	25.33	291.29	4,863.93	741.22	-1,860.59	2,002.79	0.00	0.00	0.00
5,400.00	25.33	291.29	4,954.32	756.75	-1,900.46	2,045.58	0.00	0.00	0.00
5,500.00	25.33	291.29	5,044.70	772.28	-1,940.32	2,088.36	0.00	0.00	0.00
5,600.00	25.33	291.29	5,135.09	787.81	-1,980.19	2,131.15	0.00	0.00	0.00
5,700.00	25.33	291.29	5,225.47	803.35	-2,020.06	2,173.93	0.00	0.00	0.00
5,800.00	25.33	291.29	5,315.86	818.88	-2,059.92	2,216.72	0.00	0.00	0.00
5,900.00	25.33	291.29	5,406.24	834.41	-2,099.79	2,259.50	0.00	0.00	0.00
Start Drop -1.50									
5,933.71	25.33	291.29	5,436.71	839.64	-2,113.23	2,273.93	0.00	0.00	0.00
6,000.00	24.34	291.29	5,496.87	849.75	-2,139.17	2,301.77	1.50	-1.50	0.00
6,100.00	22.84	291.29	5,588.51	864.28	-2,176.45	2,341.78	1.50	-1.50	0.00
6,200.00	21.34	291.29	5,681.17	877.93	-2,211.49	2,379.38	1.50	-1.50	0.00
6,300.00	19.84	291.29	5,774.78	890.69	-2,244.25	2,414.54	1.50	-1.50	0.00
6,400.00	18.34	291.29	5,869.28	902.56	-2,274.72	2,447.24	1.50	-1.50	0.00
6,500.00	16.84	291.29	5,964.60	913.53	-2,302.88	2,477.45	1.50	-1.50	0.00
L_WSCH									
6,558.79	15.96	291.29	6,021.00	919.55	-2,318.34	2,494.05	1.50	-1.50	0.00
6,600.00	15.34	291.29	6,060.69	923.59	-2,328.70	2,505.16	1.50	-1.50	0.00
6,700.00	13.84	291.29	6,157.46	932.73	-2,352.16	2,530.35	1.50	-1.50	0.00
6,800.00	12.34	291.29	6,254.86	940.95	-2,373.26	2,552.99	1.50	-1.50	0.00
6,900.00	10.84	291.29	6,352.82	948.24	-2,391.98	2,573.07	1.50	-1.50	0.00
7,000.00	9.34	291.29	6,451.27	954.60	-2,408.30	2,590.59	1.50	-1.50	0.00
OCRK									
7,025.05	8.96	291.29	6,476.00	956.05	-2,412.01	2,594.57	1.50	-1.50	0.00
7,100.00	7.84	291.29	6,550.15	960.02	-2,422.21	2,605.52	1.50	-1.50	0.00
7,200.00	6.34	291.29	6,649.38	964.50	-2,433.70	2,617.86	1.50	-1.50	0.00
7,300.00	4.84	291.29	6,748.90	968.03	-2,442.78	2,627.59	1.50	-1.50	0.00
7,400.00	3.34	291.29	6,848.64	970.62	-2,449.42	2,634.72	1.50	-1.50	0.00
7,500.00	1.84	291.29	6,948.54	972.26	-2,453.62	2,639.23	1.50	-1.50	0.00
7,600.00	0.34	291.29	7,048.52	972.95	-2,455.39	2,641.13	1.50	-1.50	0.00
Start 3280.00 hold at 7622.48 MD - U_MVRD - TGAS									
7,622.48	0.00	0.00	7,071.00	972.97	-2,455.45	2,641.20	1.50	-1.50	0.00
7,700.00	0.00	0.00	7,148.52	972.97	-2,455.45	2,641.20	0.00	0.00	0.00
7,800.00	0.00	0.00	7,248.52	972.97	-2,455.45	2,641.20	0.00	0.00	0.00
7,900.00	0.00	0.00	7,348.52	972.97	-2,455.45	2,641.20	0.00	0.00	0.00
8,000.00	0.00	0.00	7,448.52	972.97	-2,455.45	2,641.20	0.00	0.00	0.00
8,100.00	0.00	0.00	7,548.52	972.97	-2,455.45	2,641.20	0.00	0.00	0.00
8,200.00	0.00	0.00	7,648.52	972.97	-2,455.45	2,641.20	0.00	0.00	0.00
8,300.00	0.00	0.00	7,748.52	972.97	-2,455.45	2,641.20	0.00	0.00	0.00
8,400.00	0.00	0.00	7,848.52	972.97	-2,455.45	2,641.20	0.00	0.00	0.00
8,500.00	0.00	0.00	7,948.52	972.97	-2,455.45	2,641.20	0.00	0.00	0.00

Database:	EDM 5000.1 Single User Db	Local Co-ordinate Reference:	Well SR 323-13 - Slot (B05) SR 323-13
Company:	Terra Energy Partners, LLP	TVD Reference:	KB=30' @ 8037.00usft (H&P #329)
Project:	Garfield County, CO (Nad 83)	MD Reference:	KB=30' @ 8037.00usft (H&P #329)
Site:	S. Leverich 13-09 Pad	North Reference:	True
Well:	SR 323-13	Survey Calculation Method:	Minimum Curvature
Wellbore:	Wellbore #1		
Design:	Plan 1		

Planned Survey										
Measured Depth (usft)	Inclination (°)	Azimuth (°)	Vertical Depth (usft)	+N/-S (usft)	+E/-W (usft)	Vertical Section (usft)	Dogleg Rate (°/100usft)	Build Rate (°/100usft)	Turn Rate (°/100usft)	
8,600.00	0.00	0.00	8,048.52	972.97	-2,455.45	2,641.20	0.00	0.00	0.00	
8,700.00	0.00	0.00	8,148.52	972.97	-2,455.45	2,641.20	0.00	0.00	0.00	
8,800.00	0.00	0.00	8,248.52	972.97	-2,455.45	2,641.20	0.00	0.00	0.00	
8,900.00	0.00	0.00	8,348.52	972.97	-2,455.45	2,641.20	0.00	0.00	0.00	
9,000.00	0.00	0.00	8,448.52	972.97	-2,455.45	2,641.20	0.00	0.00	0.00	
9,100.00	0.00	0.00	8,548.52	972.97	-2,455.45	2,641.20	0.00	0.00	0.00	
9,200.00	0.00	0.00	8,648.52	972.97	-2,455.45	2,641.20	0.00	0.00	0.00	
9,300.00	0.00	0.00	8,748.52	972.97	-2,455.45	2,641.20	0.00	0.00	0.00	
9,400.00	0.00	0.00	8,848.52	972.97	-2,455.45	2,641.20	0.00	0.00	0.00	
9,500.00	0.00	0.00	8,948.52	972.97	-2,455.45	2,641.20	0.00	0.00	0.00	
9,600.00	0.00	0.00	9,048.52	972.97	-2,455.45	2,641.20	0.00	0.00	0.00	
9,700.00	0.00	0.00	9,148.52	972.97	-2,455.45	2,641.20	0.00	0.00	0.00	
CMEO										
9,738.48	0.00	0.00	9,187.00	972.97	-2,455.45	2,641.20	0.00	0.00	0.00	
9,800.00	0.00	0.00	9,248.52	972.97	-2,455.45	2,641.20	0.00	0.00	0.00	
9,900.00	0.00	0.00	9,348.52	972.97	-2,455.45	2,641.20	0.00	0.00	0.00	
10,000.00	0.00	0.00	9,448.52	972.97	-2,455.45	2,641.20	0.00	0.00	0.00	
10,100.00	0.00	0.00	9,548.52	972.97	-2,455.45	2,641.20	0.00	0.00	0.00	
10,200.00	0.00	0.00	9,648.52	972.97	-2,455.45	2,641.20	0.00	0.00	0.00	
10,300.00	0.00	0.00	9,748.52	972.97	-2,455.45	2,641.20	0.00	0.00	0.00	
10,400.00	0.00	0.00	9,848.52	972.97	-2,455.45	2,641.20	0.00	0.00	0.00	
10,500.00	0.00	0.00	9,948.52	972.97	-2,455.45	2,641.20	0.00	0.00	0.00	
RLNS										
10,552.48	0.00	0.00	10,001.00	972.97	-2,455.45	2,641.20	0.00	0.00	0.00	
10,600.00	0.00	0.00	10,048.52	972.97	-2,455.45	2,641.20	0.00	0.00	0.00	
10,700.00	0.00	0.00	10,148.52	972.97	-2,455.45	2,641.20	0.00	0.00	0.00	
10,800.00	0.00	0.00	10,248.52	972.97	-2,455.45	2,641.20	0.00	0.00	0.00	
TD at 10902.48 - TD										
10,902.48	0.00	0.00	10,351.00	972.97	-2,455.45	2,641.20	0.00	0.00	0.00	

Design Targets										
Target Name	Dip Angle (°)	Dip Dir. (°)	TVD (usft)	+N/-S (usft)	+E/-W (usft)	Northing (usft)	Easting (usft)	Latitude	Longitude	
SR 323-13 - VP	0.00	0.00	7,071.00	972.97	-2,455.45	1,593,013.60	2,339,775.00	39.438266	-107.837901	
- hit/miss target										
- Shape										
- plan hits target center										
- Circle (radius 50.00)										
SR 323-13 - PBHL	0.00	0.00	10,351.00	972.97	-2,455.45	1,593,013.60	2,339,775.00	39.438266	-107.837901	
- plan hits target center										
- Point										

Casing Points					
Measured Depth (usft)	Vertical Depth (usft)	Name	Casing Diameter (")	Hole Diameter (")	
1,135.65	1,100.00	9 5/8" Surface Casing	9-5/8	12-1/4	

Database:	EDM 5000.1 Single User Db	Local Co-ordinate Reference:	Well SR 323-13 - Slot (B05) SR 323-13
Company:	Terra Energy Partners, LLP	TVD Reference:	KB=30' @ 8037.00usft (H&P #329)
Project:	Garfield County, CO (Nad 83)	MD Reference:	KB=30' @ 8037.00usft (H&P #329)
Site:	S. Leverich 13-09 Pad	North Reference:	True
Well:	SR 323-13	Survey Calculation Method:	Minimum Curvature
Wellbore:	Wellbore #1		
Design:	Plan 1		

Formations					
Measured Depth (usft)	Vertical Depth (usft)	Name	Lithology	Dip (°)	Dip Direction (°)
0.00	0.00	U__WSCH		0.00	
4,422.71	4,071.00	G_SAND			
4,975.90	4,571.00	FRUN			
6,558.79	6,021.00	L__WSCH			
7,025.05	6,476.00	OCRK			
7,622.48	7,071.00	U__MVRD			
7,622.48	7,071.00	TGAS			
9,738.48	9,187.00	CME0			
10,552.48	10,001.00	RLNS			
10,902.48	10,351.00	TD		0.00	

Plan Annotations				
Measured Depth (usft)	Vertical Depth (usft)	Local Coordinates		Comment
		+N/-S (usft)	+E/-W (usft)	
190.00	190.00	0.00	0.00	Start Build 3.00
356.67	356.46	5.14	-5.14	Start DLS 3.00 TFO -28.92
1,051.49	1,023.93	81.35	-166.84	Start 4882.23 hold at 1051.49 MD
5,933.71	5,436.71	839.64	-2,113.23	Start Drop -1.50
7,622.48	7,071.00	972.97	-2,455.45	Start 3280.00 hold at 7622.48 MD
10,902.48	10,351.00	972.97	-2,455.45	TD at 10902.48