

CRESTONE PEAK RESOURCES

ARAPAHOE COUNTY

SEC 2-T4S-R65W

PROSPER FARMS 4-65 2-1-6 2AH

OWB

Plan: PROPOSAL 1

Standard Planning Report

12 August, 2022

Project: ARAPAHOE COUNTY
Site: SEC 2-T4S-R65W
Well: PROSPER FARMS 4-65 2-1-6 2AH
Wellbore: OWB
Design: PROPOSAL 1

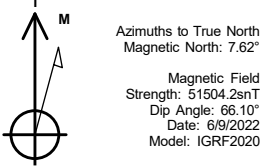

WELL DETAILS: PROSPER FARMS 4-65 2-1-6 2AH

5631.31						
+N/-S	+E/-W	Northing	Easting	Latitude	Longitude	Slot
0.00	0.00	1691821.02	3242233.66	39.729700°N	104.638753°W	

SECTION DETAILS

Sec	MD	Inc	Azi	TVD	+N/-S	+E/-W	Dleg	TFace	VSect	Target
1	0.00	0.00	0.00	0.00	0.00	0.00	0.00	0.00	0.00	
2	300.00	0.00	0.00	300.00	0.00	0.00	0.00	0.00	0.00	
3	1122.11	16.44	335.51	1110.87	106.62	-48.56	2.00	335.51	-36.64	
4	7428.62	16.44	335.51	7159.48	1731.12	-788.41	0.00	0.00	-594.85	
5	8398.06	90.00	90.80	7780.00	1888.75	-217.40	10.00	114.37	-10.06	LP-PROSPER FARMS 4-65 2-1-6 2AH
6	23860.23	90.00	90.80	7780.00	1672.91	15243.26	0.00	0.00	15334.79	PBHL-PROSPER FARMS 4-65 2-1-6 2AH

ANNOTATIONS

MD	Inc	Azi	TVD	+N/-S	+E/-W	VSect	Departure	Annotation
300.00	0.00	0.00	300.00	0.00	0.00	0.00	0.00	Start Build 2.00
1122.11	16.44	335.51	1110.87	106.62	-48.56	-36.64	117.15	Start 6306.51 hold at 1122.11 MD
7428.62	16.44	335.51	7159.48	1731.12	-788.41	-594.85	1902.20	Start DLS 10.00 TFO 114.37
8398.06	90.00	90.80	7780.00	1888.75	-217.40	-10.06	2537.60	Start 15462.17 hold at 8398.06 MD
23860.23	90.00	90.80	7780.00	1672.91	15243.26	15334.79	17999.77	TD at 23860.23

DESIGN TARGET DETAILS

Name	TVD	+N/-S	+E/-W	Northing	Easting	Latitude	Longitude	Shape
LP-PROSPER FARMS 4-65 2-1-6 2AH - plan hits target center	7780.00	1888.75	-217.40	1693707.62	3241998.37	39.734885°N	104.639526°W	Point
PBHL-PROSPER FARMS 4-65 2-1-6 2AH - plan hits target center	7780.00	1672.91	15243.26	1693638.36	3257460.32	39.734280°N	104.584554°W	Point

PROJECT DETAILS: ARAPAHOE COUNTY

Geodetic System: US State Plane 1983
Datum: North American Datum 1983
Ellipsoid: GRS 1980
Zone: Colorado Central Zone

System Datum: Mean Sea Level

SHL:
1490' FSL, 553' FWL
Sec 2-T4S-R65W

LP:
1820' FNL, 330' FWL
Sec 2-T4S-R65W

BHL:
1880' FNL, 330' FEL
Sec 6-T4S-R64W

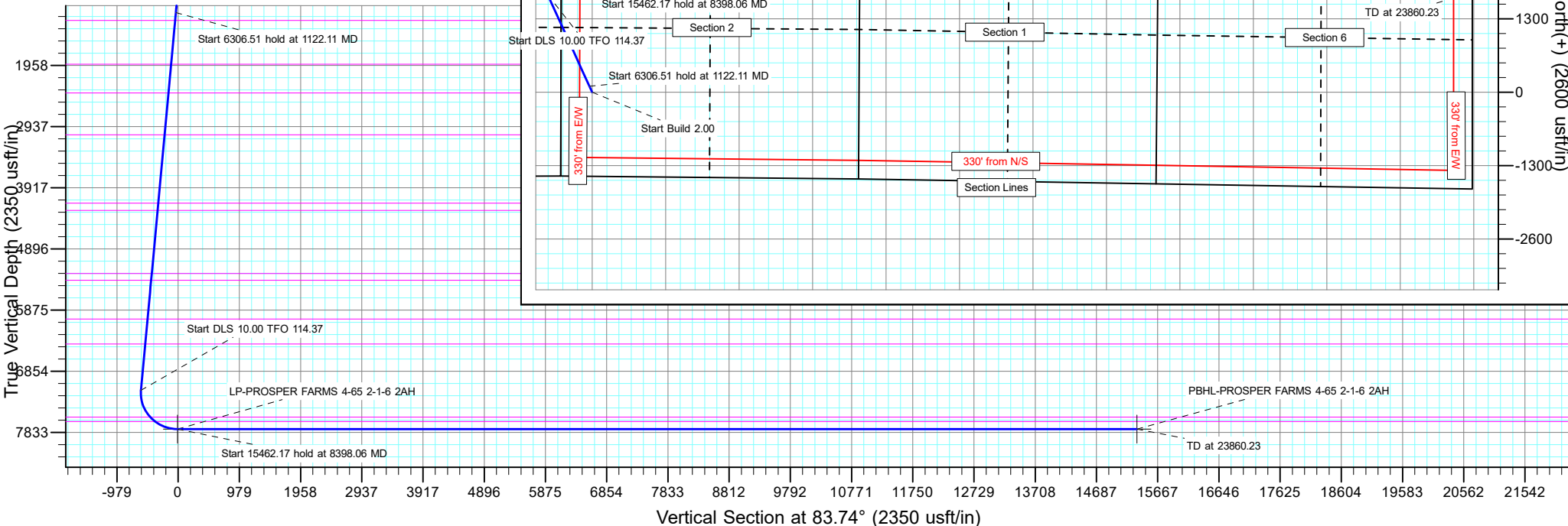

Planning Report

Database:	EDT_32Bit_ODBC	Local Co-ordinate Reference:	Well PROSPER FARMS 4-65 2-1-6 2AH
Company:	CRESTONE PEAK RESOURCES	TVD Reference:	KB 25' @ 5656.31usft
Project:	ARAPAHOE COUNTY	MD Reference:	KB 25' @ 5656.31usft
Site:	SEC 2-T4S-R65W	North Reference:	True
Well:	PROSPER FARMS 4-65 2-1-6 2AH	Survey Calculation Method:	Minimum Curvature
Wellbore:	OWB		
Design:	PROPOSAL 1		

Project	ARAPAHOE COUNTY		
Map System:	US State Plane 1983	System Datum:	Mean Sea Level
Geo Datum:	North American Datum 1983		
Map Zone:	Colorado Central Zone		Using geodetic scale factor

Site		SEC 2-T4S-R65W			
Site Position:		Northing:	1,695,525.07 usft	Latitude:	39.739883°N
From:	Lat/Long	Easting:	3,241,656.33 usft	Longitude:	104.640681°W
Position Uncertainty:	0.00 usft	Slot Radius:	13.200 in	Grid Convergence:	0.54 °

Well	PROSPER FARMS 4-65 2-1-6 2AH					
Well Position	+N/-S	-3,709.35 usft	Northing:	1,691,821.02 usft	Latitude:	39.729700°N
	+E/-W	542.28 usft	Easting:	3,242,233.67 usft	Longitude:	104.638753°W
Position Uncertainty		0.00 usft	Wellhead Elevation:		Ground Level:	5,631.31 usft

Wellbore	OWB				
Magnetics	Model Name	Sample Date	Declination (°)	Dip Angle (°)	Field Strength (nT)
	IGRF2020	6/9/2022	7.62	66.10	51,504.17057944

Design	PROPOSAL 1			
Audit Notes:				
Version:	Phase:	PROTOTYPE	Tie On Depth:	0.00
Vertical Section:	Depth From (TVD) (usft)	+N/-S (usft)	+E/-W (usft)	Direction (°)
	0.00	0.00	0.00	83.74

Plan Survey Tool Program	Date	8/12/2022		
Depth From (usft)	Depth To (usft)	Survey (Wellbore)	Tool Name	Remarks
1	0.00	23,860.23 PROPOSAL 1 (OWB)	MWD OWSG	
			OWSG MWD - Standard	

Plan Sections										
Measured Depth (usft)	Inclination (°)	Azimuth (°)	Vertical Depth (usft)	+N/-S (usft)	+E/-W (usft)	Dogleg Rate (°/100ft)	Build Rate (°/100ft)	Turn Rate (°/100ft)	TFO (°)	Target
0.00	0.00	0.00	0.00	0.00	0.00	0.00	0.00	0.00	0.00	
300.00	0.00	0.00	300.00	0.00	0.00	0.00	0.00	0.00	0.00	
1,122.11	16.44	335.51	1,110.87	106.62	-48.56	2.00	2.00	0.00	335.51	
7,428.62	16.44	335.51	7,159.48	1,731.12	-788.41	0.00	0.00	0.00	0.00	
8,398.06	90.00	90.80	7,780.00	1,888.75	-217.40	10.00	7.59	11.89	114.37	LP-PROSPER FARM
23,860.23	90.00	90.80	7,780.00	1,672.91	15,243.26	0.00	0.00	0.00	0.00	PBHL-PROSPER FAI

Planning Report

Database:	EDT_32Bit_ODBC	Local Co-ordinate Reference:	Well PROSPER FARMS 4-65 2-1-6 2AH
Company:	CRESTONE PEAK RESOURCES	TVD Reference:	KB 25' @ 5656.31usft
Project:	ARAPAHOE COUNTY	MD Reference:	KB 25' @ 5656.31usft
Site:	SEC 2-T4S-R65W	North Reference:	True
Well:	PROSPER FARMS 4-65 2-1-6 2AH	Survey Calculation Method:	Minimum Curvature
Wellbore:	OWB		
Design:	PROPOSAL 1		

Planned Survey									
Measured Depth (usft)	Inclination (°)	Azimuth (°)	Vertical Depth (usft)	+N/-S (usft)	+E/-W (usft)	Vertical Section (usft)	Dogleg Rate (°/100ft)	Build Rate (°/100ft)	Turn Rate (°/100ft)
0.00	0.00	0.00	0.00	0.00	0.00	0.00	0.00	0.00	0.00
24.00	0.00	0.00	24.00	0.00	0.00	0.00	0.00	0.00	0.00
Denver									
100.00	0.00	0.00	100.00	0.00	0.00	0.00	0.00	0.00	0.00
200.00	0.00	0.00	200.00	0.00	0.00	0.00	0.00	0.00	0.00
300.00	0.00	0.00	300.00	0.00	0.00	0.00	0.00	0.00	0.00
Start Build 2.00									
400.00	2.00	335.51	399.98	1.59	-0.72	-0.55	2.00	2.00	0.00
500.00	4.00	335.51	499.84	6.35	-2.89	-2.18	2.00	2.00	0.00
600.00	6.00	335.51	599.45	14.28	-6.50	-4.91	2.00	2.00	0.00
664.99	7.30	335.51	664.00	21.13	-9.62	-7.26	2.00	2.00	0.00
Arapahoe									
700.00	8.00	335.51	698.70	25.37	-11.56	-8.72	2.00	2.00	0.00
800.00	10.00	335.51	797.47	39.61	-18.04	-13.61	2.00	2.00	0.00
900.00	12.00	335.51	895.62	56.97	-25.95	-19.58	2.00	2.00	0.00
1,000.00	14.00	335.51	993.06	77.44	-35.27	-26.61	2.00	2.00	0.00
1,100.00	16.00	335.51	1,089.64	101.00	-46.00	-34.70	2.00	2.00	0.00
1,122.11	16.44	335.51	1,110.87	106.62	-48.56	-36.64	2.00	2.00	0.00
Start 6306.51 hold at 1122.11 MD									
1,200.00	16.44	335.51	1,185.58	126.68	-57.69	-43.53	0.00	0.00	0.00
1,255.70	16.44	335.51	1,239.00	141.03	-64.23	-48.46	0.00	0.00	0.00
Laramie-Fox Hills Formation									
1,300.00	16.44	335.51	1,281.49	152.44	-69.43	-52.38	0.00	0.00	0.00
1,400.00	16.44	335.51	1,377.40	178.20	-81.16	-61.23	0.00	0.00	0.00
1,500.00	16.44	335.51	1,473.31	203.96	-92.89	-70.08	0.00	0.00	0.00
1,600.00	16.44	335.51	1,569.22	229.72	-104.62	-78.94	0.00	0.00	0.00
1,700.00	16.44	335.51	1,665.13	255.48	-116.35	-87.79	0.00	0.00	0.00
1,800.00	16.44	335.51	1,761.04	281.24	-128.08	-96.64	0.00	0.00	0.00
1,900.00	16.44	335.51	1,856.95	307.00	-139.82	-105.49	0.00	0.00	0.00
1,985.55	16.44	335.51	1,939.00	329.03	-149.85	-113.06	0.00	0.00	0.00
Pierre Formation									
2,000.00	16.44	335.51	1,952.86	332.75	-151.55	-114.34	0.00	0.00	0.00
2,100.00	16.44	335.51	2,048.77	358.51	-163.28	-123.19	0.00	0.00	0.00
2,200.00	16.44	335.51	2,144.68	384.27	-175.01	-132.04	0.00	0.00	0.00
2,300.00	16.44	335.51	2,240.59	410.03	-186.74	-140.90	0.00	0.00	0.00
2,400.00	16.44	335.51	2,336.50	435.79	-198.47	-149.75	0.00	0.00	0.00
2,465.16	16.44	335.51	2,399.00	452.58	-206.12	-155.52	0.00	0.00	0.00
Upper Pierre aquifer									
2,500.00	16.44	335.51	2,432.41	461.55	-210.21	-158.60	0.00	0.00	0.00
2,600.00	16.44	335.51	2,528.33	487.31	-221.94	-167.45	0.00	0.00	0.00
2,700.00	16.44	335.51	2,624.24	513.07	-233.67	-176.30	0.00	0.00	0.00
2,800.00	16.44	335.51	2,720.15	538.83	-245.40	-185.15	0.00	0.00	0.00
2,900.00	16.44	335.51	2,816.06	564.59	-257.13	-194.00	0.00	0.00	0.00
3,000.00	16.44	335.51	2,911.97	590.35	-268.86	-202.86	0.00	0.00	0.00
3,100.00	16.44	335.51	3,007.88	616.11	-280.59	-211.71	0.00	0.00	0.00
3,163.73	16.44	335.51	3,069.00	632.52	-288.07	-217.35	0.00	0.00	0.00
Base of Upper Pierre aquifer									
3,200.00	16.44	335.51	3,103.79	641.86	-292.33	-220.56	0.00	0.00	0.00
3,300.00	16.44	335.51	3,199.70	667.62	-304.06	-229.41	0.00	0.00	0.00
3,400.00	16.44	335.51	3,295.61	693.38	-315.79	-238.26	0.00	0.00	0.00
3,500.00	16.44	335.51	3,391.52	719.14	-327.52	-247.11	0.00	0.00	0.00
3,600.00	16.44	335.51	3,487.43	744.90	-339.25	-255.96	0.00	0.00	0.00
3,700.00	16.44	335.51	3,583.34	770.66	-350.98	-264.82	0.00	0.00	0.00

Planning Report

Database:	EDT_32Bit_ODBC	Local Co-ordinate Reference:	Well PROSPER FARMS 4-65 2-1-6 2AH
Company:	CRESTONE PEAK RESOURCES	TVD Reference:	KB 25' @ 5656.31usft
Project:	ARAPAHOE COUNTY	MD Reference:	KB 25' @ 5656.31usft
Site:	SEC 2-T4S-R65W	North Reference:	True
Well:	PROSPER FARMS 4-65 2-1-6 2AH	Survey Calculation Method:	Minimum Curvature
Wellbore:	OWB		
Design:	PROPOSAL 1		

Planned Survey										
Measured Depth (usft)	Inclination (°)	Azimuth (°)	Vertical Depth (usft)	+N/-S (usft)	+E/-W (usft)	Vertical Section (usft)	Dogleg Rate (°/100ft)	Build Rate (°/100ft)	Turn Rate (°/100ft)	
3,800.00	16.44	335.51	3,679.25	796.42	-362.72	-273.67	0.00	0.00	0.00	
3,900.00	16.44	335.51	3,775.16	822.18	-374.45	-282.52	0.00	0.00	0.00	
4,000.00	16.44	335.51	3,871.07	847.94	-386.18	-291.37	0.00	0.00	0.00	
4,100.00	16.44	335.51	3,966.98	873.70	-397.91	-300.22	0.00	0.00	0.00	
4,200.00	16.44	335.51	4,062.89	899.46	-409.64	-309.07	0.00	0.00	0.00	
4,300.00	16.44	335.51	4,158.80	925.22	-421.37	-317.92	0.00	0.00	0.00	
4,305.42	16.44	335.51	4,164.00	926.61	-422.01	-318.40	0.00	0.00	0.00	
Larimer ("Parkman") sandstone										
4,400.00	16.44	335.51	4,254.72	950.97	-433.11	-326.78	0.00	0.00	0.00	
4,425.32	16.44	335.51	4,279.00	957.50	-436.08	-329.02	0.00	0.00	0.00	
Pierre Formation										
4,500.00	16.44	335.51	4,350.63	976.73	-444.84	-335.63	0.00	0.00	0.00	
4,600.00	16.44	335.51	4,446.54	1,002.49	-456.57	-344.48	0.00	0.00	0.00	
4,700.00	16.44	335.51	4,542.45	1,028.25	-468.30	-353.33	0.00	0.00	0.00	
4,800.00	16.44	335.51	4,638.36	1,054.01	-480.03	-362.18	0.00	0.00	0.00	
4,900.00	16.44	335.51	4,734.27	1,079.77	-491.76	-371.03	0.00	0.00	0.00	
5,000.00	16.44	335.51	4,830.18	1,105.53	-503.50	-379.89	0.00	0.00	0.00	
5,100.00	16.44	335.51	4,926.09	1,131.29	-515.23	-388.74	0.00	0.00	0.00	
5,200.00	16.44	335.51	5,022.00	1,157.05	-526.96	-397.59	0.00	0.00	0.00	
5,300.00	16.44	335.51	5,117.91	1,182.81	-538.69	-406.44	0.00	0.00	0.00	
5,400.00	16.44	335.51	5,213.82	1,208.57	-550.42	-415.29	0.00	0.00	0.00	
5,478.38	16.44	335.51	5,289.00	1,228.76	-559.62	-422.23	0.00	0.00	0.00	
Terry ("Sussex") sandstone										
5,500.00	16.44	335.51	5,309.73	1,234.33	-562.15	-424.14	0.00	0.00	0.00	
5,593.08	16.44	335.51	5,399.00	1,258.30	-573.07	-432.38	0.00	0.00	0.00	
Pierre Formation										
5,600.00	16.44	335.51	5,405.64	1,260.08	-573.88	-432.99	0.00	0.00	0.00	
5,700.00	16.44	335.51	5,501.55	1,285.84	-585.62	-441.85	0.00	0.00	0.00	
5,800.00	16.44	335.51	5,597.46	1,311.60	-597.35	-450.70	0.00	0.00	0.00	
5,900.00	16.44	335.51	5,693.37	1,337.36	-609.08	-459.55	0.00	0.00	0.00	
6,000.00	16.44	335.51	5,789.28	1,363.12	-620.81	-468.40	0.00	0.00	0.00	
6,100.00	16.44	335.51	5,885.19	1,388.88	-632.54	-477.25	0.00	0.00	0.00	
6,200.00	16.44	335.51	5,981.11	1,414.64	-644.27	-486.10	0.00	0.00	0.00	
6,239.51	16.44	335.51	6,019.00	1,424.82	-648.91	-489.60	0.00	0.00	0.00	
Hygiene ("Shannon") sandstone										
6,300.00	16.44	335.51	6,077.02	1,440.40	-656.01	-494.95	0.00	0.00	0.00	
6,400.00	16.44	335.51	6,172.93	1,466.16	-667.74	-503.81	0.00	0.00	0.00	
6,500.00	16.44	335.51	6,268.84	1,491.92	-679.47	-512.66	0.00	0.00	0.00	
6,600.00	16.44	335.51	6,364.75	1,517.68	-691.20	-521.51	0.00	0.00	0.00	
6,656.57	16.44	335.51	6,419.00	1,532.25	-697.84	-526.51	0.00	0.00	0.00	
Pierre Formation										
6,700.00	16.44	335.51	6,460.66	1,543.44	-702.93	-530.36	0.00	0.00	0.00	
6,800.00	16.44	335.51	6,556.57	1,569.19	-714.66	-539.21	0.00	0.00	0.00	
6,900.00	16.44	335.51	6,652.48	1,594.95	-726.40	-548.06	0.00	0.00	0.00	
7,000.00	16.44	335.51	6,748.39	1,620.71	-738.13	-556.91	0.00	0.00	0.00	
7,100.00	16.44	335.51	6,844.30	1,646.47	-749.86	-565.77	0.00	0.00	0.00	
7,200.00	16.44	335.51	6,940.21	1,672.23	-761.59	-574.62	0.00	0.00	0.00	
7,300.00	16.44	335.51	7,036.12	1,697.99	-773.32	-583.47	0.00	0.00	0.00	
7,400.00	16.44	335.51	7,132.03	1,723.75	-785.05	-592.32	0.00	0.00	0.00	
7,428.62	16.44	335.51	7,159.48	1,731.12	-788.41	-594.85	0.00	0.00	0.00	
Start DLS 10.00 TFO 114.37										
7,450.00	15.68	342.74	7,180.03	1,736.63	-790.52	-596.35	10.00	-3.57	33.79	
7,500.00	14.94	1.55	7,228.28	1,749.54	-792.35	-596.76	10.00	-1.47	37.63	

Planning Report

Database:	EDT_32Bit_ODBC	Local Co-ordinate Reference:	Well PROSPER FARMS 4-65 2-1-6 2AH
Company:	CRESTONE PEAK RESOURCES	TVD Reference:	KB 25' @ 5656.31usft
Project:	ARAPAHOE COUNTY	MD Reference:	KB 25' @ 5656.31usft
Site:	SEC 2-T4S-R65W	North Reference:	True
Well:	PROSPER FARMS 4-65 2-1-6 2AH	Survey Calculation Method:	Minimum Curvature
Wellbore:	OWB		
Design:	PROPOSAL 1		

Planned Survey									
Measured Depth (usft)	Inclination (°)	Azimuth (°)	Vertical Depth (usft)	+N/-S (usft)	+E/-W (usft)	Vertical Section (usft)	Dogleg Rate (°/100ft)	Build Rate (°/100ft)	Turn Rate (°/100ft)
7,550.00	15.80	20.22	7,276.53	1,762.38	-789.83	-592.85	10.00	1.71	37.34
7,600.00	18.02	35.69	7,324.38	1,775.05	-782.96	-584.64	10.00	4.45	30.95
7,650.00	21.18	47.29	7,371.50	1,787.47	-771.80	-572.19	10.00	6.33	23.19
7,700.00	24.93	55.77	7,417.51	1,799.53	-756.44	-555.61	10.00	7.50	16.96
7,750.00	29.04	62.07	7,462.06	1,811.15	-736.99	-535.01	10.00	8.21	12.61
7,800.00	33.37	66.90	7,504.83	1,822.24	-713.60	-510.55	10.00	8.67	9.65
7,850.00	37.85	70.72	7,545.47	1,832.71	-686.45	-482.42	10.00	8.96	7.63
7,900.00	42.44	73.83	7,583.68	1,842.48	-655.75	-450.84	10.00	9.16	6.22
7,907.24	43.11	74.23	7,589.00	1,843.83	-651.02	-445.99	10.00	9.25	5.59
Sharon Springs Member									
7,950.00	47.09	76.44	7,619.18	1,851.47	-621.73	-416.04	10.00	9.31	5.15
8,000.00	51.79	78.67	7,651.69	1,859.63	-584.65	-378.29	10.00	9.41	4.48
8,011.98	52.92	79.17	7,659.00	1,861.45	-575.34	-368.84	10.00	9.46	4.11
Niobrara Formation									
8,050.00	56.53	80.64	7,680.96	1,866.89	-544.78	-337.87	10.00	9.49	3.87
8,100.00	61.30	82.40	7,706.77	1,873.18	-502.45	-295.10	10.00	9.54	3.52
8,150.00	66.09	84.00	7,728.92	1,878.47	-457.95	-250.29	10.00	9.58	3.21
8,200.00	70.89	85.49	7,747.25	1,882.72	-411.65	-203.80	10.00	9.61	2.98
8,250.00	75.71	86.90	7,761.62	1,885.89	-363.88	-155.97	10.00	9.63	2.81
8,300.00	80.53	88.25	7,771.91	1,887.95	-315.01	-107.16	10.00	9.65	2.69
8,350.00	85.36	89.56	7,778.05	1,888.90	-265.41	-57.76	10.00	9.66	2.62
8,398.06	90.00	90.80	7,780.00	1,888.75	-217.40	-10.06	10.00	9.66	2.58
Start 15462.17 hold at 8398.06 MD									
8,400.00	90.00	90.80	7,780.00	1,888.72	-215.46	-8.13	0.00	0.00	0.00
8,500.00	90.00	90.80	7,780.00	1,887.32	-115.47	91.11	0.00	0.00	0.00
8,600.00	90.00	90.80	7,780.00	1,885.93	-15.48	190.35	0.00	0.00	0.00
8,700.00	90.00	90.80	7,780.00	1,884.53	84.51	289.59	0.00	0.00	0.00
8,800.00	90.00	90.80	7,780.00	1,883.14	184.50	388.83	0.00	0.00	0.00
8,900.00	90.00	90.80	7,780.00	1,881.74	284.49	488.07	0.00	0.00	0.00
9,000.00	90.00	90.80	7,780.00	1,880.34	384.48	587.31	0.00	0.00	0.00
9,100.00	90.00	90.80	7,780.00	1,878.95	484.47	686.56	0.00	0.00	0.00
9,200.00	90.00	90.80	7,780.00	1,877.55	584.46	785.80	0.00	0.00	0.00
9,300.00	90.00	90.80	7,780.00	1,876.16	684.45	885.04	0.00	0.00	0.00
9,400.00	90.00	90.80	7,780.00	1,874.76	784.44	984.28	0.00	0.00	0.00
9,500.00	90.00	90.80	7,780.00	1,873.36	884.43	1,083.52	0.00	0.00	0.00
9,600.00	90.00	90.80	7,780.00	1,871.97	984.42	1,182.76	0.00	0.00	0.00
9,700.00	90.00	90.80	7,780.00	1,870.57	1,084.41	1,282.00	0.00	0.00	0.00
9,800.00	90.00	90.80	7,780.00	1,869.18	1,184.40	1,381.24	0.00	0.00	0.00
9,900.00	90.00	90.80	7,780.00	1,867.78	1,284.39	1,480.49	0.00	0.00	0.00
10,000.00	90.00	90.80	7,780.00	1,866.39	1,384.38	1,579.73	0.00	0.00	0.00
10,100.00	90.00	90.80	7,780.00	1,864.99	1,484.37	1,678.97	0.00	0.00	0.00
10,200.00	90.00	90.80	7,780.00	1,863.59	1,584.36	1,778.21	0.00	0.00	0.00
10,300.00	90.00	90.80	7,780.00	1,862.20	1,684.35	1,877.45	0.00	0.00	0.00
10,400.00	90.00	90.80	7,780.00	1,860.80	1,784.34	1,976.69	0.00	0.00	0.00
10,500.00	90.00	90.80	7,780.00	1,859.41	1,884.33	2,075.93	0.00	0.00	0.00
10,600.00	90.00	90.80	7,780.00	1,858.01	1,984.32	2,175.17	0.00	0.00	0.00
10,700.00	90.00	90.80	7,780.00	1,856.61	2,084.31	2,274.41	0.00	0.00	0.00
10,800.00	90.00	90.80	7,780.00	1,855.22	2,184.30	2,373.66	0.00	0.00	0.00
10,900.00	90.00	90.80	7,780.00	1,853.82	2,284.29	2,472.90	0.00	0.00	0.00
11,000.00	90.00	90.80	7,780.00	1,852.43	2,384.28	2,572.14	0.00	0.00	0.00
11,100.00	90.00	90.80	7,780.00	1,851.03	2,484.27	2,671.38	0.00	0.00	0.00
11,200.00	90.00	90.80	7,780.00	1,849.63	2,584.26	2,770.62	0.00	0.00	0.00
11,300.00	90.00	90.80	7,780.00	1,848.24	2,684.25	2,869.86	0.00	0.00	0.00

Planning Report

Database:	EDT_32Bit_ODBC	Local Co-ordinate Reference:	Well PROSPER FARMS 4-65 2-1-6 2AH
Company:	CRESTONE PEAK RESOURCES	TVD Reference:	KB 25' @ 5656.31usft
Project:	ARAPAHOE COUNTY	MD Reference:	KB 25' @ 5656.31usft
Site:	SEC 2-T4S-R65W	North Reference:	True
Well:	PROSPER FARMS 4-65 2-1-6 2AH	Survey Calculation Method:	Minimum Curvature
Wellbore:	OWB		
Design:	PROPOSAL 1		

Planned Survey									
Measured Depth (usft)	Inclination (°)	Azimuth (°)	Vertical Depth (usft)	+N/-S (usft)	+E/-W (usft)	Vertical Section (usft)	Dogleg Rate (°/100ft)	Build Rate (°/100ft)	Turn Rate (°/100ft)
11,400.00	90.00	90.80	7,780.00	1,846.84	2,784.24	2,969.10	0.00	0.00	0.00
11,500.00	90.00	90.80	7,780.00	1,845.45	2,884.23	3,068.34	0.00	0.00	0.00
11,600.00	90.00	90.80	7,780.00	1,844.05	2,984.22	3,167.59	0.00	0.00	0.00
11,700.00	90.00	90.80	7,780.00	1,842.65	3,084.21	3,266.83	0.00	0.00	0.00
11,800.00	90.00	90.80	7,780.00	1,841.26	3,184.21	3,366.07	0.00	0.00	0.00
11,900.00	90.00	90.80	7,780.00	1,839.86	3,284.20	3,465.31	0.00	0.00	0.00
12,000.00	90.00	90.80	7,780.00	1,838.47	3,384.19	3,564.55	0.00	0.00	0.00
12,100.00	90.00	90.80	7,780.00	1,837.07	3,484.18	3,663.79	0.00	0.00	0.00
12,200.00	90.00	90.80	7,780.00	1,835.68	3,584.17	3,763.03	0.00	0.00	0.00
12,300.00	90.00	90.80	7,780.00	1,834.28	3,684.16	3,862.27	0.00	0.00	0.00
12,400.00	90.00	90.80	7,780.00	1,832.88	3,784.15	3,961.52	0.00	0.00	0.00
12,500.00	90.00	90.80	7,780.00	1,831.49	3,884.14	4,060.76	0.00	0.00	0.00
12,600.00	90.00	90.80	7,780.00	1,830.09	3,984.13	4,160.00	0.00	0.00	0.00
12,700.00	90.00	90.80	7,780.00	1,828.70	4,084.12	4,259.24	0.00	0.00	0.00
12,800.00	90.00	90.80	7,780.00	1,827.30	4,184.11	4,358.48	0.00	0.00	0.00
12,900.00	90.00	90.80	7,780.00	1,825.90	4,284.10	4,457.72	0.00	0.00	0.00
13,000.00	90.00	90.80	7,780.00	1,824.51	4,384.09	4,556.96	0.00	0.00	0.00
13,100.00	90.00	90.80	7,780.00	1,823.11	4,484.08	4,656.20	0.00	0.00	0.00
13,200.00	90.00	90.80	7,780.00	1,821.72	4,584.07	4,755.44	0.00	0.00	0.00
13,300.00	90.00	90.80	7,780.00	1,820.32	4,684.06	4,854.69	0.00	0.00	0.00
13,400.00	90.00	90.80	7,780.00	1,818.92	4,784.05	4,953.93	0.00	0.00	0.00
13,500.00	90.00	90.80	7,780.00	1,817.53	4,884.04	5,053.17	0.00	0.00	0.00
13,600.00	90.00	90.80	7,780.00	1,816.13	4,984.03	5,152.41	0.00	0.00	0.00
13,700.00	90.00	90.80	7,780.00	1,814.74	5,084.02	5,251.65	0.00	0.00	0.00
13,800.00	90.00	90.80	7,780.00	1,813.34	5,184.01	5,350.89	0.00	0.00	0.00
13,900.00	90.00	90.80	7,780.00	1,811.94	5,284.00	5,450.13	0.00	0.00	0.00
14,000.00	90.00	90.80	7,780.00	1,810.55	5,383.99	5,549.37	0.00	0.00	0.00
14,100.00	90.00	90.80	7,780.00	1,809.15	5,483.98	5,648.62	0.00	0.00	0.00
14,200.00	90.00	90.80	7,780.00	1,807.76	5,583.97	5,747.86	0.00	0.00	0.00
14,300.00	90.00	90.80	7,780.00	1,806.36	5,683.96	5,847.10	0.00	0.00	0.00
14,400.00	90.00	90.80	7,780.00	1,804.97	5,783.95	5,946.34	0.00	0.00	0.00
14,500.00	90.00	90.80	7,780.00	1,803.57	5,883.94	6,045.58	0.00	0.00	0.00
14,600.00	90.00	90.80	7,780.00	1,802.17	5,983.93	6,144.82	0.00	0.00	0.00
14,700.00	90.00	90.80	7,780.00	1,800.78	6,083.92	6,244.06	0.00	0.00	0.00
14,800.00	90.00	90.80	7,780.00	1,799.38	6,183.91	6,343.30	0.00	0.00	0.00
14,900.00	90.00	90.80	7,780.00	1,797.99	6,283.90	6,442.55	0.00	0.00	0.00
15,000.00	90.00	90.80	7,780.00	1,796.59	6,383.89	6,541.79	0.00	0.00	0.00
15,100.00	90.00	90.80	7,780.00	1,795.19	6,483.88	6,641.03	0.00	0.00	0.00
15,200.00	90.00	90.80	7,780.00	1,793.80	6,583.87	6,740.27	0.00	0.00	0.00
15,300.00	90.00	90.80	7,780.00	1,792.40	6,683.86	6,839.51	0.00	0.00	0.00
15,400.00	90.00	90.80	7,780.00	1,791.01	6,783.85	6,938.75	0.00	0.00	0.00
15,500.00	90.00	90.80	7,780.00	1,789.61	6,883.84	7,037.99	0.00	0.00	0.00
15,600.00	90.00	90.80	7,780.00	1,788.21	6,983.83	7,137.23	0.00	0.00	0.00
15,700.00	90.00	90.80	7,780.00	1,786.82	7,083.83	7,236.47	0.00	0.00	0.00
15,800.00	90.00	90.80	7,780.00	1,785.42	7,183.82	7,335.72	0.00	0.00	0.00
15,900.00	90.00	90.80	7,780.00	1,784.03	7,283.81	7,434.96	0.00	0.00	0.00
16,000.00	90.00	90.80	7,780.00	1,782.63	7,383.80	7,534.20	0.00	0.00	0.00
16,100.00	90.00	90.80	7,780.00	1,781.23	7,483.79	7,633.44	0.00	0.00	0.00
16,200.00	90.00	90.80	7,780.00	1,779.84	7,583.78	7,732.68	0.00	0.00	0.00
16,300.00	90.00	90.80	7,780.00	1,778.44	7,683.77	7,831.92	0.00	0.00	0.00
16,400.00	90.00	90.80	7,780.00	1,777.05	7,783.76	7,931.16	0.00	0.00	0.00
16,500.00	90.00	90.80	7,780.00	1,775.65	7,883.75	8,030.40	0.00	0.00	0.00
16,600.00	90.00	90.80	7,780.00	1,774.26	7,983.74	8,129.65	0.00	0.00	0.00
16,700.00	90.00	90.80	7,780.00	1,772.86	8,083.73	8,228.89	0.00	0.00	0.00

Planning Report

Database:	EDT_32Bit_ODBC	Local Co-ordinate Reference:	Well PROSPER FARMS 4-65 2-1-6 2AH
Company:	CRESTONE PEAK RESOURCES	TVD Reference:	KB 25' @ 5656.31usft
Project:	ARAPAHOE COUNTY	MD Reference:	KB 25' @ 5656.31usft
Site:	SEC 2-T4S-R65W	North Reference:	True
Well:	PROSPER FARMS 4-65 2-1-6 2AH	Survey Calculation Method:	Minimum Curvature
Wellbore:	OWB		
Design:	PROPOSAL 1		

Planned Survey									
Measured Depth (usft)	Inclination (°)	Azimuth (°)	Vertical Depth (usft)	+N/-S (usft)	+E/-W (usft)	Vertical Section (usft)	Dogleg Rate (°/100ft)	Build Rate (°/100ft)	Turn Rate (°/100ft)
16,800.00	90.00	90.80	7,780.00	1,771.46	8,183.72	8,328.13	0.00	0.00	0.00
16,900.00	90.00	90.80	7,780.00	1,770.07	8,283.71	8,427.37	0.00	0.00	0.00
17,000.00	90.00	90.80	7,780.00	1,768.67	8,383.70	8,526.61	0.00	0.00	0.00
17,100.00	90.00	90.80	7,780.00	1,767.28	8,483.69	8,625.85	0.00	0.00	0.00
17,200.00	90.00	90.80	7,780.00	1,765.88	8,583.68	8,725.09	0.00	0.00	0.00
17,300.00	90.00	90.80	7,780.00	1,764.48	8,683.67	8,824.33	0.00	0.00	0.00
17,400.00	90.00	90.80	7,780.00	1,763.09	8,783.66	8,923.57	0.00	0.00	0.00
17,500.00	90.00	90.80	7,780.00	1,761.69	8,883.65	9,022.82	0.00	0.00	0.00
17,600.00	90.00	90.80	7,780.00	1,760.30	8,983.64	9,122.06	0.00	0.00	0.00
17,700.00	90.00	90.80	7,780.00	1,758.90	9,083.63	9,221.30	0.00	0.00	0.00
17,800.00	90.00	90.80	7,780.00	1,757.50	9,183.62	9,320.54	0.00	0.00	0.00
17,900.00	90.00	90.80	7,780.00	1,756.11	9,283.61	9,419.78	0.00	0.00	0.00
18,000.00	90.00	90.80	7,780.00	1,754.71	9,383.60	9,519.02	0.00	0.00	0.00
18,100.00	90.00	90.80	7,780.00	1,753.32	9,483.59	9,618.26	0.00	0.00	0.00
18,200.00	90.00	90.80	7,780.00	1,751.92	9,583.58	9,717.50	0.00	0.00	0.00
18,300.00	90.00	90.80	7,780.00	1,750.53	9,683.57	9,816.75	0.00	0.00	0.00
18,400.00	90.00	90.80	7,780.00	1,749.13	9,783.56	9,915.99	0.00	0.00	0.00
18,500.00	90.00	90.80	7,780.00	1,747.73	9,883.55	10,015.23	0.00	0.00	0.00
18,600.00	90.00	90.80	7,780.00	1,746.34	9,983.54	10,114.47	0.00	0.00	0.00
18,700.00	90.00	90.80	7,780.00	1,744.94	10,083.53	10,213.71	0.00	0.00	0.00
18,800.00	90.00	90.80	7,780.00	1,743.55	10,183.52	10,312.95	0.00	0.00	0.00
18,900.00	90.00	90.80	7,780.00	1,742.15	10,283.51	10,412.19	0.00	0.00	0.00
19,000.00	90.00	90.80	7,780.00	1,740.75	10,383.50	10,511.43	0.00	0.00	0.00
19,100.00	90.00	90.80	7,780.00	1,739.36	10,483.49	10,610.68	0.00	0.00	0.00
19,200.00	90.00	90.80	7,780.00	1,737.96	10,583.48	10,709.92	0.00	0.00	0.00
19,300.00	90.00	90.80	7,780.00	1,736.57	10,683.47	10,809.16	0.00	0.00	0.00
19,400.00	90.00	90.80	7,780.00	1,735.17	10,783.46	10,908.40	0.00	0.00	0.00
19,500.00	90.00	90.80	7,780.00	1,733.77	10,883.46	11,007.64	0.00	0.00	0.00
19,600.00	90.00	90.80	7,780.00	1,732.38	10,983.45	11,106.88	0.00	0.00	0.00
19,700.00	90.00	90.80	7,780.00	1,730.98	11,083.44	11,206.12	0.00	0.00	0.00
19,800.00	90.00	90.80	7,780.00	1,729.59	11,183.43	11,305.36	0.00	0.00	0.00
19,900.00	90.00	90.80	7,780.00	1,728.19	11,283.42	11,404.60	0.00	0.00	0.00
20,000.00	90.00	90.80	7,780.00	1,726.79	11,383.41	11,503.85	0.00	0.00	0.00
20,100.00	90.00	90.80	7,780.00	1,725.40	11,483.40	11,603.09	0.00	0.00	0.00
20,200.00	90.00	90.80	7,780.00	1,724.00	11,583.39	11,702.33	0.00	0.00	0.00
20,300.00	90.00	90.80	7,780.00	1,722.61	11,683.38	11,801.57	0.00	0.00	0.00
20,400.00	90.00	90.80	7,780.00	1,721.21	11,783.37	11,900.81	0.00	0.00	0.00
20,500.00	90.00	90.80	7,780.00	1,719.82	11,883.36	12,000.05	0.00	0.00	0.00
20,600.00	90.00	90.80	7,780.00	1,718.42	11,983.35	12,099.29	0.00	0.00	0.00
20,700.00	90.00	90.80	7,780.00	1,717.02	12,083.34	12,198.53	0.00	0.00	0.00
20,800.00	90.00	90.80	7,780.00	1,715.63	12,183.33	12,297.78	0.00	0.00	0.00
20,900.00	90.00	90.80	7,780.00	1,714.23	12,283.32	12,397.02	0.00	0.00	0.00
21,000.00	90.00	90.80	7,780.00	1,712.84	12,383.31	12,496.26	0.00	0.00	0.00
21,100.00	90.00	90.80	7,780.00	1,711.44	12,483.30	12,595.50	0.00	0.00	0.00
21,200.00	90.00	90.80	7,780.00	1,710.04	12,583.29	12,694.74	0.00	0.00	0.00
21,300.00	90.00	90.80	7,780.00	1,708.65	12,683.28	12,793.98	0.00	0.00	0.00
21,400.00	90.00	90.80	7,780.00	1,707.25	12,783.27	12,893.22	0.00	0.00	0.00
21,500.00	90.00	90.80	7,780.00	1,705.86	12,883.26	12,992.46	0.00	0.00	0.00
21,600.00	90.00	90.80	7,780.00	1,704.46	12,983.25	13,091.71	0.00	0.00	0.00
21,700.00	90.00	90.80	7,780.00	1,703.06	13,083.24	13,190.95	0.00	0.00	0.00
21,800.00	90.00	90.80	7,780.00	1,701.67	13,183.23	13,290.19	0.00	0.00	0.00
21,900.00	90.00	90.80	7,780.00	1,700.27	13,283.22	13,389.43	0.00	0.00	0.00
22,000.00	90.00	90.80	7,780.00	1,698.88	13,383.21	13,488.67	0.00	0.00	0.00
22,100.00	90.00	90.80	7,780.00	1,697.48	13,483.20	13,587.91	0.00	0.00	0.00

Planning Report

Database:	EDT_32Bit_ODBC	Local Co-ordinate Reference:	Well PROSPER FARMS 4-65 2-1-6 2AH
Company:	CRESTONE PEAK RESOURCES	TVD Reference:	KB 25' @ 5656.31usft
Project:	ARAPAHOE COUNTY	MD Reference:	KB 25' @ 5656.31usft
Site:	SEC 2-T4S-R65W	North Reference:	True
Well:	PROSPER FARMS 4-65 2-1-6 2AH	Survey Calculation Method:	Minimum Curvature
Wellbore:	OWB		
Design:	PROPOSAL 1		

Planned Survey									
Measured Depth (usft)	Inclination (°)	Azimuth (°)	Vertical Depth (usft)	+N/-S (usft)	+E/-W (usft)	Vertical Section (usft)	Dogleg Rate (°/100ft)	Build Rate (°/100ft)	Turn Rate (°/100ft)
22,200.00	90.00	90.80	7,780.00	1,696.08	13,583.19	13,687.15	0.00	0.00	0.00
22,300.00	90.00	90.80	7,780.00	1,694.69	13,683.18	13,786.39	0.00	0.00	0.00
22,400.00	90.00	90.80	7,780.00	1,693.29	13,783.17	13,885.63	0.00	0.00	0.00
22,500.00	90.00	90.80	7,780.00	1,691.90	13,883.16	13,984.88	0.00	0.00	0.00
22,600.00	90.00	90.80	7,780.00	1,690.50	13,983.15	14,084.12	0.00	0.00	0.00
22,700.00	90.00	90.80	7,780.00	1,689.11	14,083.14	14,183.36	0.00	0.00	0.00
22,800.00	90.00	90.80	7,780.00	1,687.71	14,183.13	14,282.60	0.00	0.00	0.00
22,900.00	90.00	90.80	7,780.00	1,686.31	14,283.12	14,381.84	0.00	0.00	0.00
23,000.00	90.00	90.80	7,780.00	1,684.92	14,383.11	14,481.08	0.00	0.00	0.00
23,100.00	90.00	90.80	7,780.00	1,683.52	14,483.10	14,580.32	0.00	0.00	0.00
23,200.00	90.00	90.80	7,780.00	1,682.13	14,583.09	14,679.56	0.00	0.00	0.00
23,300.00	90.00	90.80	7,780.00	1,680.73	14,683.08	14,778.81	0.00	0.00	0.00
23,400.00	90.00	90.80	7,780.00	1,679.33	14,783.08	14,878.05	0.00	0.00	0.00
23,500.00	90.00	90.80	7,780.00	1,677.94	14,883.07	14,977.29	0.00	0.00	0.00
23,600.00	90.00	90.80	7,780.00	1,676.54	14,983.06	15,076.53	0.00	0.00	0.00
23,700.00	90.00	90.80	7,780.00	1,675.15	15,083.05	15,175.77	0.00	0.00	0.00
23,800.00	90.00	90.80	7,780.00	1,673.75	15,183.04	15,275.01	0.00	0.00	0.00
23,860.23	90.00	90.80	7,780.00	1,672.91	15,243.26	15,334.79	0.00	0.00	0.00
TD at 23860.23									

Design Targets										
Target Name	Dip Angle (°)	Dip Dir. (°)	TVD (usft)	+N/-S (usft)	+E/-W (usft)	Northing (usft)	Easting (usft)	Latitude		Longitude
- hit/miss target										
- Shape										
LP-PROSPER FARMS 4	0.00	0.00	7,780.00	1,888.75	-217.40	1,693,707.61	3,241,998.37	39.734885°N		104.639526°W
- plan hits target center										
- Point										
PBHL-PROSPER FARM	0.00	0.00	7,780.00	1,672.91	15,243.26	1,693,638.36	3,257,460.32	39.734280°N		104.584554°W
- plan hits target center										
- Point										

Planning Report

Database:	EDT_32Bit_ODBC	Local Co-ordinate Reference:	Well PROSPER FARMS 4-65 2-1-6 2AH
Company:	CRESTONE PEAK RESOURCES	TVD Reference:	KB 25' @ 5656.31usft
Project:	ARAPAHOE COUNTY	MD Reference:	KB 25' @ 5656.31usft
Site:	SEC 2-T4S-R65W	North Reference:	True
Well:	PROSPER FARMS 4-65 2-1-6 2AH	Survey Calculation Method:	Minimum Curvature
Wellbore:	OWB		
Design:	PROPOSAL 1		

Formations						
Measured Depth (usft)	Vertical Depth (usft)	Name	Lithology	Dip (°)	Dip Direction (°)	
24.00	24.00	Denver				
664.99	664.00	Arapahoe				
1,255.70	1,239.00	Laramie-Fox Hills Formation				
1,985.55	1,939.00	Pierre Formation				
2,465.16	2,399.00	Upper Pierre aquifer				
3,163.73	3,069.00	Base of Upper Pierre aquifer				
4,305.42	4,164.00	Larimer ("Parkman") sandstone				
4,425.32	4,279.00	Pierre Formation				
5,478.38	5,289.00	Terry ("Sussex") sandstone				
5,593.08	5,399.00	Pierre Formation				
6,239.51	6,019.00	Hygiene ("Shannon") sandstone				
6,656.57	6,419.00	Pierre Formation				
7,907.24	7,589.00	Sharon Springs Member				
8,011.98	7,659.00	Niobrara Formation				

Plan Annotations					
Measured Depth (usft)	Vertical Depth (usft)	Local Coordinates			
		+N/-S (usft)	+E/-W (usft)	Comment	
300.00	300.00	0.00	0.00	Start Build 2.00	
1,122.11	1,110.87	106.62	-48.56	Start 6306.51 hold at 1122.11 MD	
7,428.62	7,159.48	1,731.12	-788.41	Start DLS 10.00 TFO 114.37	
8,398.06	7,780.00	1,888.75	-217.40	Start 15462.17 hold at 8398.06 MD	
23,860.23	7,780.00	1,672.91	15,243.26	TD at 23860.23	