

FREMONT ENVIRONMENTAL INC.

May 31, 2022

Mr. Daniel Peterson
Noble Energy Inc.
2115 117th Ave,
Greeley, CO 80634

Subject: **Excavation Report**
 Wells Ranch AE20 (Flowline)
 Facility #432663
 SWNW Sec. 20, T6N, R62W
 Weld County, Colorado
 Fremont Project No. C022-037
 Spill/Release #481958

Dear Mr. Peterson:

Enclosed please find a copy of the above referenced Excavation Report for the Wells Ranch AE20 (flowline) facility in Weld County, Colorado. The enclosed report describes excavation and sampling efforts to remediate impacted soil at the site.

Please contact me at (303) 956-8714 if you require any additional information.

Fremont appreciates the opportunity to provide this service.

Sincerely,
FREMONT ENVIRONMENTAL INC.



Paul V. Henahan, P.E.
Senior Consultant

Enclosure

EXCAVATION REPORT

NOBLE ENERGY INC.

WELLS RANCH AE20 (FLOWLINE)

WELD COUNTY, COLORADO

FREMONT PROJECT NO. C022-037

FACILITY #432663, SPILL/RELEASE #481958

**Prepared by:
Fremont Environmental Inc.
1759 Redwing Lane
Broomfield, CO 80020
(303) 956-8714**

May 31, 2022

TABLE OF CONTENTS

1.0 INTRODUCTION	1
2.0 BACKGROUND INFORMATION	1
2.1 Site Location	1
2.2 Site History	1
3.0 FIELD ACTIVITIES	2
3.1 Soil Excavation and Sampling.....	2
4.0 DISCUSSION	3
5.0 REMARKS.....	4

Tables

Table 1:	Summary of Volatile Organic Soil Chemistry Data
Table 2:	Summary of PAH Soil Chemistry Data
Table 3:	Summary of Inorganic Soil Chemistry Data
Table 4:	Summary of Metals Soil Chemistry Data

Figures

Figure 1:	Site Location Map
Figure 2:	Site Map
Figure 3:	Soil Chemistry Map

Appendices

Appendix A:	Photo Log
Appendix B:	Laboratory Documentation

EXCAVATION REPORT
NOBLE ENERGY INC.
WELLS RANCH AE20 (FLOWLINE)
WELD COUNTY, COLORADO
FREMONT PROJECT NO. C022-037
FACILITY #432663, SPILL/RELEASE #481958

1.0 INTRODUCTION

The purpose of this document is to present information collected during the excavation of petroleum-impacted soil at the Wells Ranch AE20 facility in Weld County, Colorado. This excavation project began on April 7, 2022 and was completed on April 21, 2022.

2.0 BACKGROUND INFORMATION

2.1 Site Location

The Wells Ranch AE20 facility is located approximately 12 miles east of Alden, Colorado in Weld County as shown on Figure 1. The site is located in an agricultural area approximately 0.4 miles south of the intersection of County Road 68 and County Road 75. The location is further described as the SW $\frac{1}{4}$ of the NW $\frac{1}{4}$ of Section 20, Township 6N, Range 62W.

2.2 Site History

The site's excavation area consisted of the active Wells Ranch AE20 facility flowline. Soil impacts were identified at the Well Ranch AE20 facility during routine operations when fluids from a belowground, combined-liquids flowline surfaced adjacent to the site's northeastern most separator. The actual release point was located along the flowline, approximately five feet deep and 33 feet west of where condensate initially surfaced. Removal of 20 bbls of surfaced condensate and impacted soils was conducted immediately following the discovery of the release. Subsequently, a comprehensive excavation was undertaken to locate the actual release point along the flowline for

repairs, delineate the horizontal and vertical extent of soil impacts, and remove these impacts from the Wells Ranch AE20 facility.

3.0 FIELD ACTIVITIES

3.1 Soil Excavation and Sampling

Remediation efforts consisted of the excavation and removal of petroleum-impacted soil at and adjacent to the Wells Ranch AE20 separator and flowline location. The soil consisted of road base which is underlain by sandy silt extending to a depth of approximately six feet. The sandy silty is underlain by clay extending to at least seven feet below ground surface. The impacted area was divided into three excavations of varying depths and dimensions. Groundwater was not encountered in any of the excavations. A domestic/stock well 645 feet west of the release measures groundwater at a depth of 122 feet below ground surface. The excavation extents are shown on Figure 2.

The multi-day excavation was completed at the Wells Ranch AE20 facility on April 21, 2022. Soil samples collected from the excavations sidewalls and floors were collected as grab samples. Depths of samples collected from the excavations were between two and seven feet below ground surface.

The soil samples were analyzed by Origins Laboratory, Inc in Denver, CO and Summit Scientific, Inc. in Golden, Colorado for benzene, toluene, ethylbenzene and total xylenes (BTEX), naphthalene, Total Petroleum Hydrocarbons – Gasoline Range Organics (TPH-GRO) by EPA method 8260B, TPH – Diesel Range Organics (TPH-DRO), Extended Range Organics (TPH-ORO) by EPA method 8015, Polycyclic Aromatic Hydrocarbons (PAH): Acenaphthene, Anthracene, Benzo (a) anthracene, Benzo (a) pyrene, Benzo (b) fluoranthene, Chrysene, Dibenz (a,h) anthracene, Fluoranthene, Fluorene, Indeno (1,2,3-cd) pyrene, Pyrene, 1-Methylnaphthalene, 2-Methylnaphthalene by EPA method 8270D,

Specific Conductance (EC) by EPA Method 120.1 saturated paste extraction, saturated paste extraction of soluble nutrients by EPA method 6020/USDA60 6(2) for calculated analysis of Sodium Absorption Ratio (SAR), pH by saturated paste extraction APHA/ASTM/EPA methods, Total Metals by EPA method 6020B, and Hexavalent Chromium by EPA method 7196. The laboratory reports and chain-of-custody documentation are included in Appendix B.

A summary of the laboratory data for the soil samples is included in Tables 1 through 4. The laboratory analyses indicated that organic petroleum constituents in soil samples collected from the sidewalls of the excavation achieved the COGCC Table 915-1 standards. However, pH and arsenic exceeded the COGCC Table 915-1 standards. A background sample collected at a depth of one foot in the field adjacent to the Wells Ranch AE20 site also exceed the COGCC Table 915-1 standards for arsenic. Since elevated levels of arsenic were observed in both the excavation samples and background samples, these concentrations can be attributed to native soil conditions. Exceedances for pH cannot be attributed to native soil conditions and may need to be delineated in the future.

A total of approximately 415 cubic yards of petroleum impacted soil was removed via excavation by 1888 Industrial Services Inc. from the facility. Impacted soil was disposed of at Buffalo Ridge Landfill in Keenesburg, Colorado as non-hazardous waste. Initially, condensate and soil totaling approximately 120 cubic yards was removed from the impacted area via hydro-vac and transported to Republic Waste Services in Commerce City, Colorado.

4.0 DISCUSSION

As demonstrated by the soil sampling, petroleum impacted soil was removed from the Wells Ranch AE20 facility by excavation. This was confirmed by the analyses of the soil

samples collected from the exterior sidewalls and the floors, which were below the COGCC Table 915-1 standards for organic petroleum constituents upon completion of the excavation. Approximately 535 cubic yards of impacted soil was removed and transported offsite for disposal. The soil data are illustrated and summarized in the attached tables and figures.

Although subsurface pH impacts remain present at this facility , Noble Energy Inc. is requesting a no further action designation be based on the COGCC Table 915-1 Residential Soil Screening Level concentrations due to the confining nature of the soils observed in the floor of the excavation and the depth to groundwater in a nearby domestic/stock well measuring 120 feet below ground surface.

5.0 REMARKS

The discussion and conclusions contained in this report represent our professional opinions. These opinions are based on currently available information and are arrived at in accordance with currently accepted hydrogeologic and engineering practices at this time and location. Other than this, no warranty is implied or intended.

This report was prepared by **FREMONT ENVIRONMENTAL INC.**



5/31/22

Date_____

Ethan D. Black, P.G.

Geologist

Excavation Report

Wells Ranch AE20 (Flowline)

Weld County, Colorado

Fremont No. C0222-037

Page 5

Reviewed by:



5/31/22

Date_____

Paul V. Henehan, P.E.

Senior Consultant

TABLES

TABLE 1
SUMMARY OF VOLATILE ORGANIC SOIL CHEMISTRY DATA
NOBLE ENERGY INC.
WELLS RANCH AE20 (FLOW LINE), WELD COUNTY, COLORADO
FREMONT PROJECT NO. C022-037

Sample	Date Sampled	Depth (ft)	Location	Benzene (mg/kg)	Toluene (mg/kg)	Ethyl-Benzene (mg/kg)	Xylenes (mg/kg)	1,2,4-Trimethyl-Benzene (mg/kg)	1,3,5-Trimethyl-Benzene (mg/kg)	Naphthalene (mg/kg)	TPH GRO (mg/kg)	TPH DRO (mg/kg)	TPH ORO (mg/kg)
TP-N 3 Ft	4/7/2022	3	Floor	<0.002	<0.002	<0.002	<0.002	<0.002	<0.002	<0.00067	<0.200	<25.0	<100
TP-S 5 Ft	4/7/2022	5	Floor	<0.002	<0.002	<0.002	<0.002	<0.002	<0.002	pending	<0.200	<25.0	<100
TP-Mid 4 Ft	4/7/2022	4	Floor	<0.002	<0.002	<0.002	<0.002	<0.002	<0.002	pending	<0.200	<25.0	<100
TP-E 2 Ft	4/7/2022	2	Floor	<0.002	<0.002	<0.002	<0.002	<0.002	<0.002	pending	<0.200	<25.0	<100
BKG-1 1 Ft	4/7/2022	1	Floor	<0.002	<0.002	<0.002	<0.002	<0.002	<0.002	pending	<0.200	<25.0	<100
N. Ex. N Wall 3 Ft	4/13/2022	3	Wall	<0.002	<0.005	<0.005	<0.010	<0.005	<0.005	<0.0038	0.66	430	<50
N. Ex. E Wall 2 Ft	4/13/2022	2	Wall	<0.002	0.0068	<0.005	0.021	0.021	<0.005	0.012	1.6	74	<50
N. Ex. Mid 2 Ft	4/13/2022	2	Wall	<0.002	<0.005	<0.005	<0.010	<0.005	<0.005	<0.0038	0.92	<50	<50
N. Ex. W Wall 3 Ft	4/13/2022	3	Wall	<0.002	<0.005	<0.005	<0.010	<0.005	<0.005	<0.0038	<0.50	<50	<50
E Pit N Wall 5 Ft	4/13/2022	5	Wall	0.016	0.30	0.27	1.3	0.57	0.14	0.19	29	2100	150
E Pit S Wall 5 Ft	4/13/2022	5	Wall	0.0097	0.0073	<0.005	<0.010	<0.005	<0.005	<0.0038	3.8	<50	<50
E Pit E Wall 5 Ft	4/13/2022	5	Wall	0.0078	0.019	0.0084	0.036	0.021	0.0053	0.0065	2.3	<50	<50
E Pit W Wall 5 Ft	4/13/2022	5	Wall	0.023	0.083	0.021	0.082	0.031	0.0075	0.0066	2.4	<50	<50
E Pit Floor 7 Ft	4/13/2022	7	Floor	<0.002	0.019	0.0077	0.029	0.012	<0.005	<0.0038	1.4	<50	<50
W Pit N Wall 5 Ft	4/13/2022	5	Wall	0.085	0.087	0.014	0.060	0.017	<0.005	0.0045	1.6	<50	<50
W Pit S Wall 5 Ft	4/13/2022	5	Wall	0.55	0.34	0.023	0.087	0.011	<0.005	0.0059	2.2	<50	<50
W Pit E Wall 5 Ft	4/13/2022	5	Wall	0.24	0.22	0.024	0.093	0.021	0.0050	0.0062	2.3	<50	<50
W Pit W Wall 5 Ft	4/13/2022	5	Wall	1.6	7.0	2.2	8.3	3.3	0.81	0.78	320	<50	<50
W Pit Floor 7 Ft	4/13/2022	7	Floor	0.0066	<0.005	<0.005	<0.010	<0.005	<0.005	<0.0038	0.57	<50	<50
E PIT-N WALL 6FT	04/21/2022	6	Wall	<0.0020	<0.0050	<0.0050	<0.010	<0.0050	<0.0050	<0.0038	<0.50	<50	<50
METER-FLOOR 3FT	04/21/2022	3	Floor	<0.0020	<0.0050	<0.0050	<0.010	<0.0050	<0.0050	<0.0038	<0.50	<50	<50
METER-W WALL 2FT	04/21/2022	2	Wall	<0.0020	<0.0050	<0.0050	<0.010	<0.0050	<0.0050	<0.0038	<0.50	<50	<50
W PIT-W WALL 6FT	04/21/2022	6	Wall	<0.0020	<0.0050	<0.0050	<0.010	<0.0050	<0.0050	<0.0038	<0.50	<50	<50
COGCC Table 915-1 Limits (Residential SSL)				1.2	490	5.8	58	30	27	2	500	500	500
COGCC Table 915-1 Limits (Protection of Groundwater SSL)				0.0026	0.69	0.78	9.9	0.0081	0.0087	0.0038	500	500	500

Bold faced values exceed the COGCC Table 915-1 concentrations

Blue highlighted 915-1 Limits indicate the referenced soil screening level (SSL)

* Summation of GRO+DRO+ORO must be less than 500 mg/kg

TABLE 2
SUMMARY OF POLYCYCLIC AROMATIC HYDROCARBON SOIL CHEMISTRY DATA
NOBLE ENERGY INC.
WELLS RANCH AE20 (FLOW LINE), WELD COUNTY, COLORADO
FREMONT PROJECT NO. C022-037

Sample	Date Sampled	Depth (ft)	Location	Acenaphthene (mg/kg)	Anthracene (mg/kg)	Benzo (a) anthracene (mg/kg)	Benzo (a) pyrene (mg/kg)	Benzo (b) fluoranthene (mg/kg)	Benzo (k) fluoranthene (mg/kg)	Chrysene (mg/kg)	Dibenz (a,h) anthracene (mg/kg)	Fluoranthene (mg/kg)	Fluorene (mg/kg)	Indeno (1,2,3-cd) pyrene (mg/kg)	Pyrene (mg/kg)	1-Methyl - naphthalene (mg/kg)	2-Methyl- naphthalene (mg/kg)
TP-N 3 Ft	4/7/2022	3	Floor	<0.00067	<0.00067	<0.00067	<0.00067	<0.00067	<0.00067	<0.00067	<0.00067	<0.00067	<0.00067	<0.00067	<0.00067	<0.00067	<0.00067
TP-S 5 Ft	4/7/2022	5	Floor	<0.00067	<0.00067	<0.00067	<0.00067	<0.00067	<0.00067	<0.00067	<0.00067	<0.00067	<0.00067	<0.00067	<0.00067	<0.00067	<0.00067
TP-Mid 4 Ft	4/7/2022	4	Floor	<0.00067	<0.00067	<0.00067	<0.00067	<0.00067	<0.00067	<0.00067	<0.00067	<0.00067	<0.00067	<0.00067	<0.00067	<0.00067	<0.00067
TP-E 2 Ft	4/7/2022	2	Floor	<0.00067	<0.00067	<0.00067	<0.00067	<0.00067	<0.00067	<0.00067	<0.00067	<0.00067	<0.00067	<0.00067	<0.00067	<0.00067	<0.00067
BKG-1 1 Ft	4/7/2022	1	Floor	<0.00067	<0.00067	<0.00067	<0.00067	<0.00067	<0.00067	<0.00067	<0.00067	<0.00067	<0.00067	<0.00067	<0.00067	<0.00067	<0.00067
N. EX. NWALL 2FT	4/13/2022	2	Wall	<0.00500	<0.00500	<0.00500	<0.00500	<0.00500	<0.00500	0.0444	<0.00500	0.00875	0.124	<0.00500	0.0233	0.418	0.304
N. EX. EWALL 2FT	4/13/2022	2	Wall	0.00879	0.0970	0.0166	<0.00500	<0.00500	<0.00500	0.0153	<0.00500	<0.00500	0.0482	<0.00500	0.00768	0.255	0.245
N. EX. MID 2FT	4/13/2022	2	Wall	<0.00500	0.00566	<0.00500	<0.00500	<0.00500	<0.00500	<0.00500	<0.00500	<0.00500	<0.00500	<0.00500	<0.00500	<0.00500	<0.00500
N. EX. WWALL 3FT	4/13/2022	3	Wall	<0.00500	<0.00500	<0.00500	<0.00500	<0.00500	<0.00500	<0.00500	<0.00500	<0.00500	<0.00500	<0.00500	<0.00500	<0.00500	<0.00500
E PIT NWALL 5FT	4/13/2022	5	Wall	<0.00500	<0.00500	<0.00500	<0.00500	<0.00500	<0.00500	<0.00500	<0.00500	<0.00500	<0.00500	<0.00500	<0.00500	<0.00500	<0.00500
E PIT SWALL 5FT	4/13/2022	5	Wall	<0.00500	<0.00500	<0.00500	<0.00500	<0.00500	<0.00500	0.0520	<0.00500	<0.00500	0.136	<0.00500	0.0415	1.74	1.67
E PIT EWALL 5FT	4/13/2022	5	Wall	<0.00500	<0.00500	<0.00500	<0.00500	<0.00500	<0.00500	<0.00500	<0.00500	<0.00500	<0.00500	<0.00500	<0.00500	<0.00500	<0.00500
E PIT WWALL 5FT	4/13/2022	5	Wall	<0.00500	<0.00500	<0.00500	<0.00500	<0.00500	<0.00500	<0.00500	<0.00500	<0.00500	<0.00500	<0.00500	<0.00500	0.00741	0.00723
E PIT FLOOR 7FT	4/13/2022	7	Floor	<0.00500	<0.00500	<0.00500	<0.00500	<0.00500	<0.00500	<0.00500	<0.00500	<0.00500	<0.00500	<0.00500	<0.00500	<0.00500	<0.00500
WPIT NWALL 5FT	4/13/2022	5	Wall	<0.00500	<0.00500	<0.00500	<0.00500	<0.00500	<0.00500	<0.00500	<0.00500	<0.00500	<0.00500	<0.00500	<0.00500	<0.00500	<0.00500
WPIT SWALL 5FT	4/13/2022	5	Wall	<0.00500	<0.00500	<0.00500	<0.00500	<0.00500	<0.00500	<0.00500	<0.00500	<0.00500	<0.00500	<0.00500	<0.00500	<0.00500	<0.00500
WPIT EWALL 5FT	4/13/2022	5	Wall	<0.00500	<0.00500	<0.00500	<0.00500	<0.00500	<0.00500	<0.00500	<0.00500	<0.00500	<0.00500	<0.00500	<0.00500	<0.00500	<0.00500
WPIT WWALL 5FT	4/13/2022	5	Wall	<0.00500	<0.00500	<0.00500	<0.00500	<0.00500	<0.00500	0.0334	<0.00500	<0.00500	0.109	<0.00500	0.0213	0.708	0.712
WPIT FLOOR 7FT	4/13/2022	7	Floor	<0.00500	<0.00500	<0.00500	<0.00500	<0.00500	<0.00500	<0.00500	<0.00500	<0.00500	<0.00500	<0.00500	<0.00500	<0.00500	<0.00500
E PIT-N WALL 6FT	04/21/2022	6	Wall	<0.00500	<0.00500	<0.00500	<0.00500	<0.00500	<0.00500	<0.00500	<0.00500	<0.00500	<0.00500	<0.00500	<0.00500	<0.00500	<0.00500
METER-FLOOR 3FT	04/21/2022	3	Floor	<0.00500	<0.00500	<0.00500	<0.00500	<0.00500	<0.00500	<0.00500	<0.00500	<0.00500	<0.00500	<0.00500	<0.00500	<0.00500	<0.00500
METER-W WALL 2FT	04/21/2022	2	Wall	<0.00500	<0.00500	<0.00500	<0.00500	<0.00500	<0.00500	<0.00500	<0.00500	<0.00500	<0.00500	<0.00500	<0.00500	<0.00500	<0.00500
W PIT-W WALL 6FT	04/21/2022	6	Wall	<0.00500	<0.00500	<0.00500	<0.00500	<0.00500	<0.00500	<0.00500	<0.00500	<0.00500	<0.00500	<0.00500	<0.00500	<0.00500	<0.00500
COGCC Table 915-1 Limits (Residential SSL)				360	1800	1.1	0.11	1.1	11	110	0.11	240	240	1.1	180	18	24
COGCC Table 915-1 Limits (Protection of Groundwater SSL)				0.55	5.8	0.011	0.24	0.3	2.9	9	0.096	8.9	0.54	0.98	1.3	0.006	0.019

Bold faced values exceed the COGCC Table 915-1 concentrations

Blue highlighted 915-1 Limits indicate the referenced soil screening level (SSL)

TABLE 3
SUMMARY OF INORGANIC SOIL CHEMISTRY DATA
NOBLE ENERGY INC.
WELLS RANCH AE20 (FLOW LINE), WELD COUNTY, COLORADO
FREMONT PROJECT NO. C022-037

SAMPLE LOCATION	DATE SAMPLED	DEPTH ft	EC mmhos/cm	pH pH units	SAR units	BORON mg/L
TP-N 3 Ft	4/7/2022	3	0.274	8.08	0.669	0.178
TP-S 5 Ft	4/7/2022	5	0.783	7.65	2.44	0.357
TP-Mid 4 Ft	4/7/2022	4	0.368	8.07	0.818	0.236
TP-E 2 Ft	4/7/2022	2	0.452	8.02	0.231	0.100
BKG-1 1 Ft	4/7/2022	1	0.336	8.26	1.11	0.535
N. Ex. N Wall 3 Ft	4/13/2022	3	0.383	7.64	0.475	0.0590
N. Ex. E Wall 2 Ft	4/13/2022	2	1.54	7.71	1.12	0.109
N. Ex. Mid 2 Ft	4/13/2022	2	0.230	7.95	0.240	0.0913
N. Ex. W Wall 3 Ft	4/13/2022	3	0.196	7.95	0.176	0.0720
E Pit N Wall 5 Ft	4/13/2022	5	1.16	7.82	1.95	0.149
E Pit S Wall 5 Ft	4/13/2022	5	0.355	8.08	1.42	0.158
E Pit E Wall 5 Ft	4/13/2022	5	0.590	7.92	1.95	0.155
E Pit W Wall 5 Ft	4/13/2022	5	0.460	7.99	1.83	0.150
E Pit Floor 7 Ft	4/13/2022	7	0.783	7.60	1.76	0.161
W Pit N Wall 5 Ft	4/13/2022	5	4.13	7.69	21.5	1.60
W Pit S Wall 5 Ft	4/13/2022	5	5.78	7.79	48.8	1.27
W Pit E Wall 5 Ft	4/13/2022	5	2.41	7.89	3.54	0.148
W Pit W Wall 5 Ft	4/13/2022	5	7.35	7.70	10.6	0.466
W Pit Floor 7 Ft	4/13/2022	7	0.868	7.79	1.94	0.179
E PIT-N WALL 6FT	04/21/2022	6	0.211	8.77	0.0711	0.215
METER-FLOOR 3FT	04/21/2022	3	0.175	8.67	0.0292	0.200
METER-W WALL 2FT	04/21/2022	2	0.177	8.53	0.0201	0.171
W PIT-W WALL 6FT	04/21/2022	6	0.354	8.61	0.0626	0.235
Table 915-1 Limits			<4	6-8.3	<6	2

Bold face values exceed the COGCC Limits

TABLE 4
SUMMARY OF METALS IN SOIL CHEMISTRY DATA
NOBLE ENERGY INC.
WELLS RANCH AE20 (FLOW LINE), WELD COUNTY, COLORADO
FREMONT PROJECT NO. C022-037

Sample	Date Sampled	Depth (ft)	Arsenic (mg/kg)	Barium (mg/kg)	Cadmium (mg/kg)	Copper (mg/kg)	Lead (mg/kg)	Nickel (mg/kg)	Selenium (mg/kg)	Silver (mg/kg)	Zinc (mg/kg)	Chromium (mg/kg)
TP-N 3 Ft	4/7/2022	3	2.23	63.8	0.122	5.43	6.11	6.42	0.2	0.0211	27.3	<0.25
TP-S 5 Ft	4/7/2022	5	3.12	62.1	0.0992	6.33	8.95	6.64	0.232	0.0255	31.1	<0.244
TP-Mid 4 Ft	4/7/2022	4	2.09	53.9	0.108	5.61	5.39	5.95	0.233	0.021	26.6	<0.247
TP-E 2 Ft	4/7/2022	2	3.93	56.6	0.114	5.59	6.58	7.78	0.275	0.0177	27.6	<0.245
BKG-1 1 Ft	4/7/2022	1	2.15	87.4	0.079	4.06	4.78	5.04	0.322	0.0136	20.3	<0.244
N. EX. NWALL 2FT	4/13/2022	2	2.26	69.8	<0.205	3.31	3.03	4.27	0.486	<0.0205	17.0	<0.30
N. EX. EWALL 2FT	4/13/2022	2	4.61	87.8	<0.226	8.50	8.18	9.62	0.788	0.0295	53.8	<0.30
N. EX. MID 2FT	4/13/2022	2	3.57	95.7	<0.229	5.85	6.87	7.94	0.647	<0.0229	34.5	<0.30
N. EX. WWALL 3FT	4/13/2022	3	3.56	82.9	<0.227	5.78	6.41	7.81	0.701	<0.0227	36.7	<0.30
E PIT NWALL 5FT	4/13/2022	5	4.45	90.7	<0.241	6.51	9.88	7.83	0.728	0.0308	38.8	<0.30
E PIT SWALL 5FT	4/13/2022	5	5.85	109	<0.232	6.77	7.68	7.15	0.773	0.0303	32.6	<0.30
E PIT EWALL 5FT	4/13/2022	5	4.09	82.3	<0.242	7.15	7.12	8.35	0.812	0.0276	38.4	<0.30
E PIT WWALL 5FT	4/13/2022	5	4.13	173	<0.262	5.53	7.03	8.34	0.761	0.0297	35.5	<0.30
E PIT FLOOR 7FT	4/13/2022	7	13.7	93.7	<0.255	19.3	23.6	9.94	0.885	0.0800	11.7	<0.30
WPIT NWALL 5FT	4/13/2022	5	6.43	109	<0.235	7.35	9.55	12.2	0.963	0.0644	43.7	<0.30
WPIT SWALL 5FT	4/13/2022	5	5.44	85.9	<0.246	8.22	7.95	8.87	0.909	0.0371	44.1	<0.30
WPIT EWALL 5FT	4/13/2022	5	7.88	77.3	<0.239	8.37	9.10	7.55	0.799	0.0364	42.0	<0.30
WPIT WWALL 5FT	4/13/2022	5	5.19	108	<0.231	5.53	7.55	8.86	0.762	0.0293	35.4	<0.30
WPIT FLOOR 7FT	4/13/2022	7	31.0	39.0	<0.252	18.3	13.0	6.59	0.657	0.0809	27.7	<0.30
E PIT-N WALL 6FT	04/21/2022	6	4.81	70.4	0.389	9.73	9.14	11.0	1.09	0.0396	55.8	<0.30
METER-FLOOR 3FT	04/21/2022	3	3.91	73.1	<0.229	6.25	7.00	7.07	0.698	0.0307	36.5	<0.30
METER-W WALL 2FT	04/21/2022	2	3.48	176	<0.229	4.82	5.71	6.64	0.599	0.0350	24.7	<0.30
W PIT-W WALL 6FT	04/21/2022	6	5.01	101	<0.238	7.12	7.75	9.46	0.735	0.0378	37.8	<0.30
COGCC Table 915-1 Limits (Residential SSL)			0.68	15000	71	3100	400	1500	390	390	23000	0.3
COGCC Table 915-1 Limits (Protection of Groundwater SSL)			0.29	82	0.38	46	14	26	0.26	0.8	370	0.00067

Bold faced values exceed the COGCC Table 915-1 concentrations

Blue highlighted 915-1 Limits indicate the referenced soil screening level (SSL)

NA- Not analyzed

FIGURES

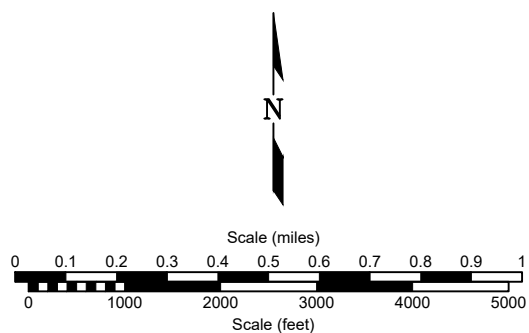
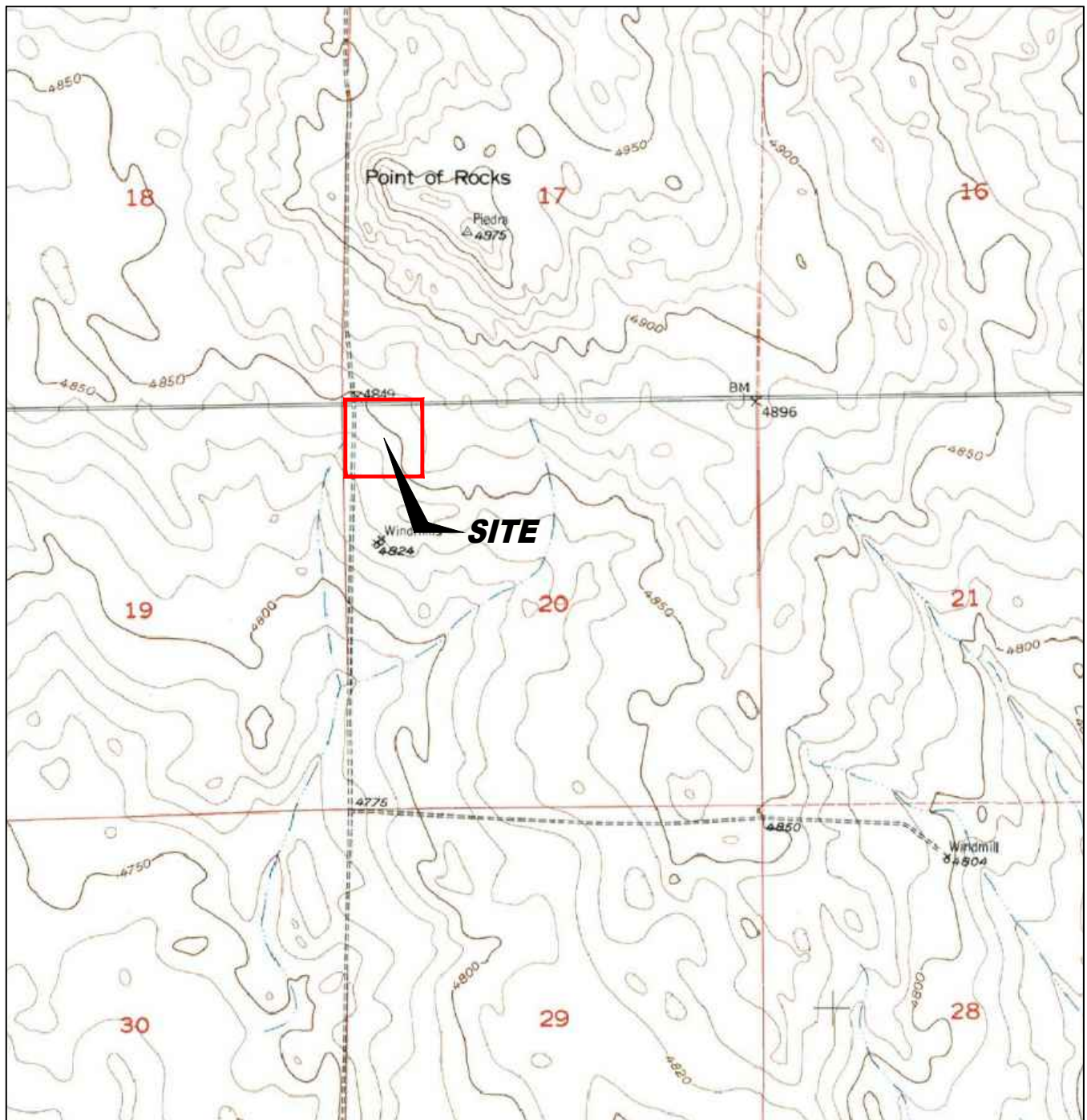

USGS 7.5 MINUTE SERIES (TOPOGRAPHIC)

Figure 1

SITE LOCATION MAP

NOBLE ENERGY, INC.
WELLS RANCH AE20 FLOW LINE
 SWNW Sec. 20 T6N, R62W, 6th PM
 Weld County, Colorado
 40.473371°, -104.354575°

Project No. C022-037	Prepared by TA	Drawn by TA
Date 6/1/22	Reviewed by EB	Filename 22037T



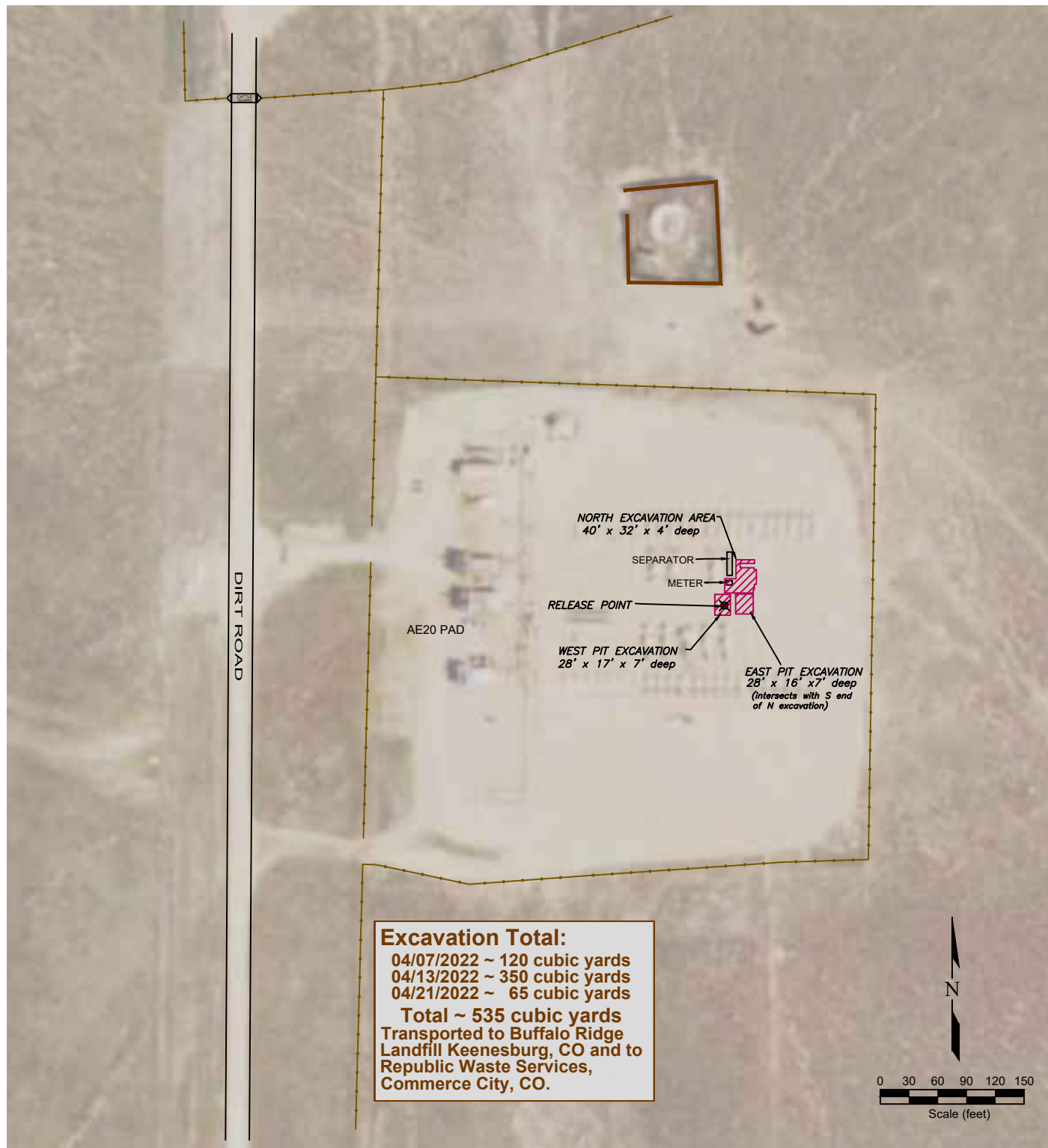

Figure 2

SITE MAP

NOBLE ENERGY, INC.

WELLS RANCH AE20 FLOW LINE

SWNW Sec. 20 T6N, R62W, 6th PM

Weld County, Colorado

40.473371° , -104.354575°

Project No. C022-037	Prepared by	Drawn by TA	
Date 6/1/22	Reviewed by EB	Filename 20037Q	

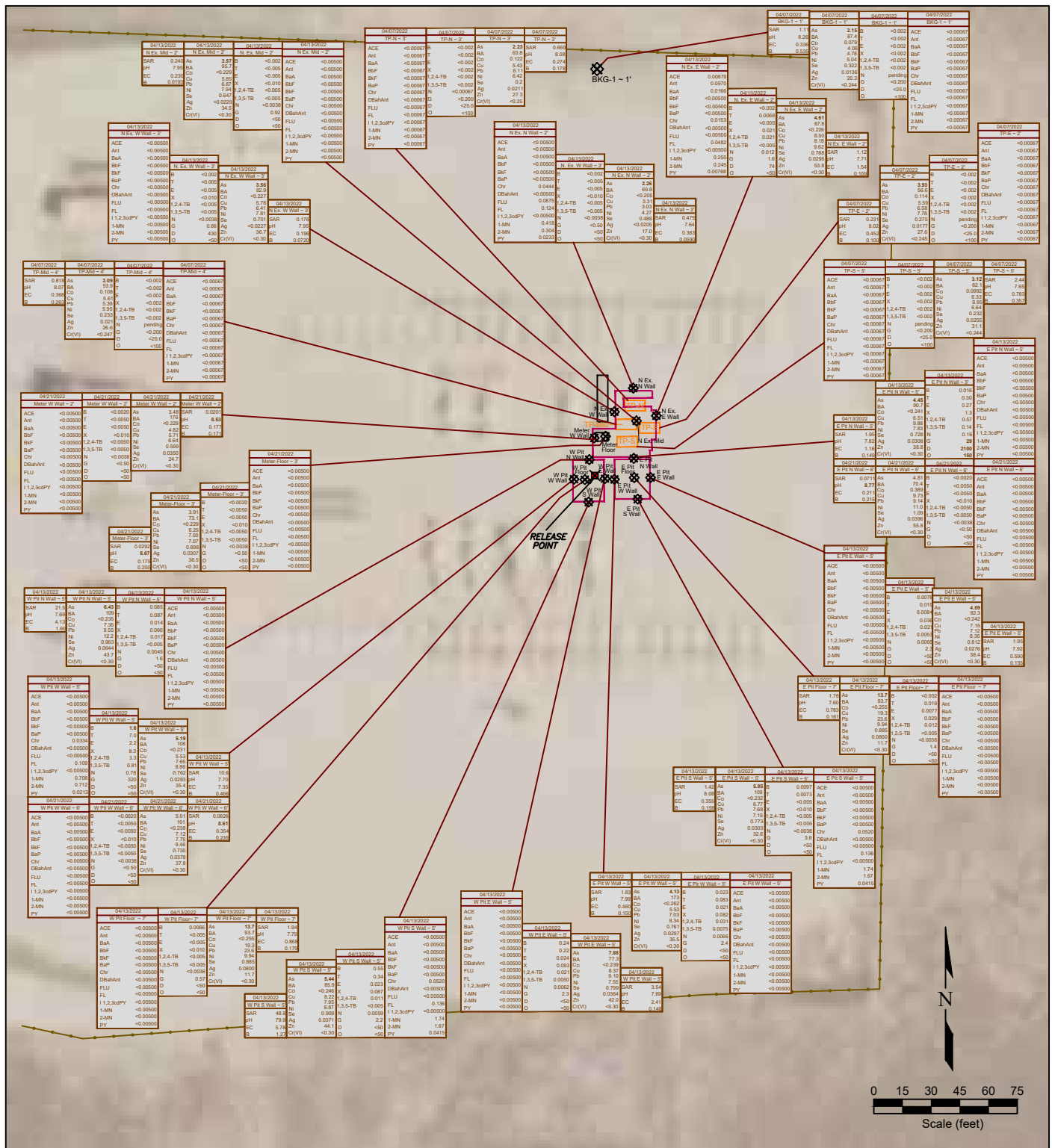

Figure 3
EXTENT OF EXCAVATION WITH SOIL CHEMISTRY MAP
 April 7, 2022; April 13, 2022; April 21, 2022
NOBLE ENERGY, INC.
WELLS RANCH AE20 FLOW LINE
 SWNW Sec. 20 T6N, R62W, 6th PM
 Weld County, Colorado
 40.473371°, -104.354575°

04/07/2022	DATE SAMPLED	04/07/2022	DATE SAMPLED
TP-N-3	SAMPLE ID AND DEPTH (ft)	TP-N-3	SAMPLE ID AND DEPTH (ft)
ACE	0.00008	ACE	0.00008
Ant	0.00007	Ant	0.00007
BaA	0.00007	BaA	0.00007
BaF	0.00007	BaF	0.00007
BaP	0.00007	BaP	0.00007
BaP	0.00007	BaP	0.00007
Chv	0.00007	Chv	0.00007
DBaAnt	0.00007	DBaAnt	0.00007
FLU	0.00007	FLU	0.00007
FLU	0.00007	FLU	0.00007
1.12.3uPY	0.00007	1.12.3uPY	0.00007
1.4M	0.00007	1.4M	0.00007
2.4M	0.00007	2.4M	0.00007
PY	0.00007	PY	0.00007

04/07/2022	DATE SAMPLED	04/07/2022	DATE SAMPLED
TP-N-3	SAMPLE ID AND DEPTH (ft)	TP-N-3	SAMPLE ID AND DEPTH (ft)
ACE	0.00008	ACE	0.00008
Ant	0.00007	Ant	0.00007
BaA	0.00007	BaA	0.00007
BaF	0.00007	BaF	0.00007
BaP	0.00007	BaP	0.00007
BaP	0.00007	BaP	0.00007
Chv	0.00007	Chv	0.00007
DBaAnt	0.00007	DBaAnt	0.00007
FLU	0.00007	FLU	0.00007
FLU	0.00007	FLU	0.00007
1.12.3uPY	0.00007	1.12.3uPY	0.00007
1.4M	0.00007	1.4M	0.00007
2.4M	0.00007	2.4M	0.00007
PY	0.00007	PY	0.00007

Project No. C022-037	Prepared by EB	Drawn by TA	
Date 6/1/22	Reviewed by EB	Filename 20037QQ	

APPENDIX A

PHOTO LOG



**1 – Wells Ranch AE20 stained soil resulting from a flowline release;
looking north**



**2 – Wells Ranch AE20 stained soil pot holing,
south of the initial location where free product surfaced**



3 – Wells Ranch AE20 stained soil proximate to the surfacing location, looking east



4 – Wells Ranch AE20 soil staining, looking southeast



5 – Wells Ranch AE20 furthest north extent of surface soil staining



**6 – Wells Ranch AE20 furthest north extent of surface soil staining,
looking southeast**



7 – Wells Ranch AE20 compromised flowline location within west excavation extent



8 – Wells Ranch AE20 east excavation extent looking west, south of the surfaced free product location



9 – Wells Ranch AE20 west excavation extent looking west



**10 – Wells Ranch AE20 flowline release excavation;
looking north from the SE corner of east excavation extent**



11 – Wells Ranch AE20 east, west and meter skid excavation extents

APPENDIX B

LABORATORY DOCUMENTATION



April 21, 2022

Fremont Environmental

Paul Henehan

8305 6th St, PO Box 1289

Wellington CO 80549

Project Name - Noble - Wells Ranch AE 20

Project Number - -

Attached are your analytical results for Noble - Wells Ranch AE 20 received by Origins Laboratory, Inc. April 07, 2022. This project is associated with Origins project number Y204147-01.

The analytical results in the following report were analyzed under the guidelines of EPA Methods. These methods are identified as follows; "SW" are defined in SW-846, "EPA" are defined in 40CFR part 136 and "SM" are defined in the most current revision of Standard Methods For the Examination of Water and Wastewater.

The analytical results apply specifically to the samples and analyses specified per the attached Chain of Custody. As such, this report shall not be reproduced except in full, without the written approval of Origin's laboratory.

Unless otherwise noted, the analytical results for all soil samples are reported on a wet weight basis. All analytical analyses were performed under NELAP guidelines unless noted by a data qualifier.

Any holding time exceedances, deviations from the method specifications or deviations from Origins Laboratory's Standard Operating Procedures are outlined in the case narrative.

Thank you for selecting Origins for your analytical needs. Please contact us with any questions concerning this report, or if we can help with anything at all.

Origins Laboratory, Inc.
303.433.1322
o-squad@oelabinc.com



1725 Elk Place, Denver, CO 80211 | Phone: 303.433.1322 | Fax: 303.265.9645

Fremont Environmental
8305 6th St, PO Box 1289
Wellington CO 80549

Paul Henehan
Project Number: -
Project: Noble - Wells Ranch AE 20

CROSS REFERENCE REPORT

Sample ID	Laboratory ID	Matrix	Date Sampled	Date Received
TP-N 3FT	Y204147-01	Soil	April 7, 2022 0:00	04/07/2022 16:34
TP-S 5FT	Y204147-02	Soil	April 7, 2022 0:00	04/07/2022 16:34
TP-MID 4FT	Y204147-03	Soil	April 7, 2022 0:00	04/07/2022 16:34
TP-E 2FT	Y204147-04	Soil	April 7, 2022 0:00	04/07/2022 16:34
BKG 1 1FT	Y204147-05	Soil	April 7, 2022 0:00	04/07/2022 16:34

Origins Laboratory, Inc.



The results in this report apply to the samples analyzed in accordance with the chain of custody document. This analytical report must be reproduced in its entirety.

Page 3 of 40

Fremont Environmental
8305 6th St, PO Box 1289
Wellington CO 80549

Paul Henehan
Project Number: -
Project: Noble - Wells Ranch AE 20

Origins Laboratory

F-012207-01-R1
Effective Date: 01/09/12

Sample Receipt Checklist

Origins Work Order: 4764147

Client: Fremont

Client Project ID: Noble - Wells Ranch AE20

Checklist Completed by: JKH

Shipped Via: FD

(UPS, FedEx, Hand Delivered, Pick-up, etc.)

Date/time completed: 4/2/22

Airbill #: NA

Matrix(s) Received: (Check all that apply): ☒ Soil/Solid ☐ Water ☐ Other: _____

(Describe)

Cooler Number/Temperature: 1 / 15.4 °C / _____ °C / _____ °C / _____ °C

Thermometer ID: TC04

Requirement Description	Yes	No	N/A	Comments (if any)
If samples require cooling, was the temperature between 0°C to ≤ 6°C ⁽¹⁾ ?		<input checked="" type="checkbox"/>		<u>same day</u>
Is there ice present (document if blue ice is used)	<input checked="" type="checkbox"/>			
Are custody seals present on cooler? (if so, document in comments if they are signed and dated, broken or intact)		<input checked="" type="checkbox"/>		
Are custody seals present on each sample container? (if so, document in comments if they are signed and dated, broken or intact)		<input checked="" type="checkbox"/>		
Were all samples received intact ⁽¹⁾ ?	<input checked="" type="checkbox"/>			
Was adequate sample volume provided ⁽¹⁾ ?	<input checked="" type="checkbox"/>			
Are short holding time analytes or samples with HTs due within 48 hours present ⁽¹⁾ ?		<input checked="" type="checkbox"/>		
Is a chain-of-custody (COC) present and filled out completely ⁽¹⁾ ?	<input checked="" type="checkbox"/>			
Does the COC agree with the number and type of sample bottles received ⁽¹⁾ ?	<input checked="" type="checkbox"/>			
Do the sample IDs on the bottle labels match the COC ⁽¹⁾ ?	<input checked="" type="checkbox"/>			
Is the COC properly relinquished by the client with date and time recorded ⁽¹⁾ ?	<u>42</u>	<input checked="" type="checkbox"/>		<u>no sample times</u>
For volatiles in water – is there headspace (> ¼ inch bubble) present? If yes, contact client and note in narrative.			<input checked="" type="checkbox"/>	
Are samples preserved that require preservation and was it checked ⁽¹⁾ ? (note ID of confirmation instrument used in comments) / (preservation is not confirmed for subcontracted analyses in order to insure sample integrity)(pH < 2 for samples preserved with HNO ₃ , HCL, H ₂ SO ₄) / (pH > 10 for samples preserved with NaAsO ₂ +NaOH, ZnAc+NaOH)			<input checked="" type="checkbox"/>	
Additional Comments (if any):				

⁽¹⁾If NO, then contact the client before proceeding with analysis and note date/time and person contacted as well as the corrective action to in the additional comments (above) and the case narrative.

Reviewed by (Project Manager) JKH

Date/Time Reviewed 4/2/22

Origins Laboratory, Inc.

JKH

The results in this report apply to the samples analyzed in accordance with the chain of custody document. This analytical report must be reproduced in its entirety.

Fremont Environmental
8305 6th St, PO Box 1289
Wellington CO 80549

Paul Henehan
Project Number: -
Project: Noble - Wells Ranch AE 20

TP-N 3FT
4/7/2022 12:00:00AM

Analyte	Result	Min Detection Limit	Reporting Limit	Units	Dilution	Batch	Prepared	Analyzed	Notes
---------	--------	---------------------	-----------------	-------	----------	-------	----------	----------	-------

Origins Laboratory, Inc.
Y204147-01 (Soil)

Boron (DTPA Sorbitol)

Boron	0.178	0.0991	mg/L	1	B2D1108	04/11/2022	04/12/2022	
-------	-------	--------	------	---	---------	------------	------------	--

DRO/ORO by EPA 8015D

Diesel (C10-C28)	ND	25.0	mg/kg	1	B2D1101	04/11/2022	04/13/2022	U
Residual Range Organics (C28-C40)	ND	100	"	"	"	"	"	U

Surrogate: o-Terphenyl	106 %	50-150			"	"	"	
------------------------	-------	--------	--	--	---	---	---	--

GBTEX+TMBs by 8260D

1,2,4-Trimethylbenzene	ND	0.00200	mg/kg	1	B2D1229	04/12/2022	04/12/2022	U
1,3,5-Trimethylbenzene	ND	0.00200	"	"	"	"	"	U
Benzene	ND	0.00200	"	"	"	"	"	U
Ethylbenzene	ND	0.00200	"	"	"	"	"	U
Toluene	ND	0.00200	"	"	"	"	"	U
Xylenes, total	ND	0.00200	"	"	"	"	"	U
Gasoline Range Hydrocarbons	ND	0.200	"	"	"	"	"	U

Surrogate: 1,2-Dichloroethane-d4	103 %	70-130			"	"	"	
----------------------------------	-------	--------	--	--	---	---	---	--

Origins Laboratory, Inc.



The results in this report apply to the samples analyzed in accordance with the chain of custody document. This analytical report must be reproduced in its entirety.

Fremont Environmental
8305 6th St, PO Box 1289
Wellington CO 80549

Paul Henehan
Project Number: -
Project: Noble - Wells Ranch AE 20

TP-N 3FT

4/7/2022 12:00:00AM

Analyte	Result	Min Detection Limit	Reporting Limit	Units	Dilution	Batch	Prepared	Analyzed	Notes
---------	--------	---------------------	-----------------	-------	----------	-------	----------	----------	-------

Origins Laboratory, Inc. Y204147-01 (Soil)

GBTEX+TMBs by 8260D

Surrogate: Toluene-d8	99.9 %	70-130	B2D12 29	04/12/2022	04/12/2022
Surrogate: 4-Bromofluorobenzene	87.6 %	70-130	"	"	"

Metals by Saturated Paste by EPA 6010

Calcium	1.16	0.499	meq/L	10	[CALC]	04/11/2022	04/12/2022
Magnesium	ND	0.823	"	"	"	"	"
Sodium	0.657	0.435	"	"	"	"	"

PAH by 8270D SIM

1-Methylnaphthalene	ND	0.000364	0.00067	mg/Kg	1	L610573	04/13/2022	04/18/2022
2-Methylnaphthalene	ND	0.000645	0.00067	"	"	"	"	"
Acenaphthene	ND	0.000304	0.00067	"	"	"	"	"
Anthracene	ND	0.000334	0.00067	"	"	"	"	"
Benzo(a)anthracene	ND	0.000493	0.00067	"	"	"	"	"
Benzo(a)pyrene	ND	0.000468	0.00067	"	"	"	"	"
Benzo(b)fluoranthene	ND	0.000585	0.00067	"	"	"	"	"
Benzo(k)fluoranthene	ND	0.000437	0.00067	"	"	"	"	"
Chrysene	ND	0.000624	0.00067	"	"	"	"	"
Dibenz(a,h)anthracene	ND	0.000614	0.00067	"	"	"	"	"
Fluoranthene	ND	0.000394	0.00067	"	"	"	"	"

Origins Laboratory, Inc.



The results in this report apply to the samples analyzed in accordance with the chain of custody document. This analytical report must be reproduced in its entirety.

Fremont Environmental
8305 6th St, PO Box 1289
Wellington CO 80549

Paul Henehan
Project Number: -
Project: Noble - Wells Ranch AE 20

TP-N 3FT
4/7/2022 12:00:00AM

Analyte	Result	Min Detection Limit	Reporting Limit	Units	Dilution	Batch	Prepared	Analyzed	Notes
---------	--------	---------------------	-----------------	-------	----------	-------	----------	----------	-------

Waypoint Analytical, Inc.
Y204147-01 (Soil)

PAH by 8270D SIM

Fluorene	ND	0.000286	0.00067	mg/Kg	1	L610573	04/13/2022	04/18/2022
Indeno(1,2,3-cd)pyrene	ND	0.000627	0.00067	"	"	"	"	"
Naphthalene	ND	0.000484	0.00067	"	"	"	"	"
Pyrene	ND	0.000643	0.00067	"	"	"	"	"

Surrogate: 2-Fluorobiphenyl	60.3 %	33-115	"	"	"
Surrogate: 4-Terphenyl-d14	68.2 %	33-122	"	"	"
Surrogate: Nitrobenzene-d5	43.9 %	29-110	"	"	"

pH in Soil by 9045D

pH	8.08	pH Units	1	B2D1202	04/11/2022	04/12/2022
----	------	----------	---	---------	------------	------------

SAR by 20B Saturated Paste

SAR	0.669	SAR	1	B2D1110	04/11/2022	04/12/2022
-----	-------	-----	---	---------	------------	------------

Specific Conductance Mod. 9050A

Specific Conductance (EC)	0.274	0.00500	mmhos/cm	1	B2D1205	04/11/2022	04/12/2022
---------------------------	-------	---------	----------	---	---------	------------	------------

Total Metals by 6020B

Arsenic	2.23	0.0855	0.25	mg/Kg	5	L610439	04/13/2022	04/15/2022
---------	------	--------	------	-------	---	---------	------------	------------

Origins Laboratory, Inc.



The results in this report apply to the samples analyzed in accordance with the chain of custody document. This analytical report must be reproduced in its entirety.

Fremont Environmental

8305 6th St, PO Box 1289

Wellington CO 80549

Paul Henehan

Project Number: -

Project: Noble - Wells Ranch AE 20

TP-N 3FT

4/7/2022 12:00:00AM

Analyte	Result	Min Detection Limit	Reporting Limit	Units	Dilution	Batch	Prepared	Analyzed	Notes
---------	--------	---------------------	-----------------	-------	----------	-------	----------	----------	-------

Waypoint Analytical, Inc.

Y204147-01 (Soil)

Total Metals by 6020B

Barium	63.8	0.042	0.25	mg/Kg	5	L610439	04/13/2022	04/15/2022	
Cadmium	0.122	0.0259	0.25	"	"	"	"	"	J
Copper	5.43	0.0806	0.25	"	"	"	"	"	
Lead	6.11	0.031	0.25	"	"	"	"	"	
Nickel	6.42	0.0633	0.25	"	"	"	"	"	
Selenium	0.2	0.103	0.25	"	"	"	"	"	J
Silver	0.0211	0.0067	0.25	"	"	"	"	"	J
Zinc	27.3	0.534	2.5	"	"	"	"	"	

Total Metals by 7196A

Chromium, Hexavalent	ND	0.25	0.513	mg/Kg	1	L611330	04/07/2022	04/18/2022	
----------------------	----	------	-------	-------	---	---------	------------	------------	--

Origins Laboratory, Inc.



The results in this report apply to the samples analyzed in accordance with the chain of custody document. This analytical report must be reproduced in its entirety.

Fremont Environmental
8305 6th St, PO Box 1289
Wellington CO 80549

Paul Henehan
Project Number: -
Project: Noble - Wells Ranch AE 20

TP-S 5FT
4/7/2022 12:00:00AM

Analyte	Result	Min Detection Limit	Reporting Limit	Units	Dilution	Batch	Prepared	Analyzed	Notes
---------	--------	---------------------	-----------------	-------	----------	-------	----------	----------	-------

Origins Laboratory, Inc.
Y204147-02 (Soil)

Boron (DTPA Sorbitol)

Boron	0.357	0.0992	mg/L	1	B2D1108	04/11/2022	04/12/2022	
-------	-------	--------	------	---	---------	------------	------------	--

DRO/ORO by EPA 8015D

Diesel (C10-C28)	ND	25.0	mg/kg	1	B2D1101	04/11/2022	04/13/2022	U
Residual Range Organics (C28-C40)	ND	100	"	"	"	"	"	U

Surrogate: o-Terphenyl	107 %	50-150			"	"	"	
------------------------	-------	--------	--	--	---	---	---	--

GBTEX+TMBs by 8260D

1,2,4-Trimethylbenzene	ND	0.00200	mg/kg	1	B2D1229	04/12/2022	04/12/2022	U
1,3,5-Trimethylbenzene	ND	0.00200	"	"	"	"	"	U
Benzene	ND	0.00200	"	"	"	"	"	U
Ethylbenzene	ND	0.00200	"	"	"	"	"	U
Toluene	ND	0.00200	"	"	"	"	"	U
Xylenes, total	ND	0.00200	"	"	"	"	"	U
Gasoline Range Hydrocarbons	ND	0.200	"	"	"	"	"	U

Surrogate: 1,2-Dichloroethane-d4	104 %	70-130			"	"	"	
----------------------------------	-------	--------	--	--	---	---	---	--

Origins Laboratory, Inc.



The results in this report apply to the samples analyzed in accordance with the chain of custody document. This analytical report must be reproduced in its entirety.

Fremont Environmental
8305 6th St, PO Box 1289
Wellington CO 80549

Paul Henehan
Project Number: -
Project: Noble - Wells Ranch AE 20

TP-S 5FT

4/7/2022 12:00:00AM

Analyte	Result	Min Detection Limit	Reporting Limit	Units	Dilution	Batch	Prepared	Analyzed	Notes
---------	--------	---------------------	-----------------	-------	----------	-------	----------	----------	-------

Origins Laboratory, Inc. Y204147-02 (Soil)

GBTEX+TMBs by 8260D

Surrogate: Toluene-d8	94.6 %	70-130	B2D12 29	04/12/2022	04/12/2022
Surrogate: 4-Bromofluorobenzene	90.9 %	70-130	"	"	"

Metals by Saturated Paste by EPA 6010

Calcium	2.41	0.499	meq/L	10	[CALC]	04/11/2022	04/12/2022
Magnesium	1.97	0.823	"	"	"	"	"
Sodium	3.62	0.435	"	"	"	"	"

PAH by 8270D SIM

1-Methylnaphthalene	ND	0.000364	0.00067	mg/Kg	1	L610573	04/13/2022	04/18/2022
2-Methylnaphthalene	ND	0.000645	0.00067	"	"	"	"	"
Acenaphthene	ND	0.000304	0.00067	"	"	"	"	"
Anthracene	ND	0.000334	0.00067	"	"	"	"	"
Benzo(a)anthracene	ND	0.000493	0.00067	"	"	"	"	"
Benzo(a)pyrene	ND	0.000468	0.00067	"	"	"	"	"
Benzo(b)fluoranthene	ND	0.000585	0.00067	"	"	"	"	"
Benzo(k)fluoranthene	ND	0.000437	0.00067	"	"	"	"	"
Chrysene	ND	0.000624	0.00067	"	"	"	"	"
Dibenz(a,h)anthracene	ND	0.000614	0.00067	"	"	"	"	"
Fluoranthene	ND	0.000394	0.00067	"	"	"	"	"

Origins Laboratory, Inc.



The results in this report apply to the samples analyzed in accordance with the chain of custody document. This analytical report must be reproduced in its entirety.

Fremont Environmental
8305 6th St, PO Box 1289
Wellington CO 80549

Paul Henehan
Project Number: -
Project: Noble - Wells Ranch AE 20

TP-S 5FT

4/7/2022 12:00:00AM

Analyte	Result	Min Detection Limit	Reporting Limit	Units	Dilution	Batch	Prepared	Analyzed	Notes
---------	--------	---------------------	-----------------	-------	----------	-------	----------	----------	-------

Waypoint Analytical, Inc. Y204147-02 (Soil)

PAH by 8270D SIM

Fluorene	ND	0.000286	0.00067	mg/Kg	1	L610573	04/13/2022	04/18/2022
Indeno(1,2,3-cd)pyrene	ND	0.000627	0.00067	"	"	"	"	"
Naphthalene	ND	0.000484	0.00067	"	"	"	"	"
Pyrene	ND	0.000643	0.00067	"	"	"	"	"

Surrogate: 2-Fluorobiphenyl	58.3 %	33-115	"	"	"
Surrogate: 4-Terphenyl-d14	68.4 %	33-122	"	"	"
Surrogate: Nitrobenzene-d5	44.8 %	29-110	"	"	"

pH in Soil by 9045D

pH	7.65	pH Units	1	B2D1202	04/11/2022	04/12/2022
----	------	----------	---	---------	------------	------------

SAR by 20B Saturated Paste

SAR	2.44	SAR	1	B2D1110	04/11/2022	04/12/2022
-----	------	-----	---	---------	------------	------------

Specific Conductance Mod. 9050A

Specific Conductance (EC)	0.783	0.00500	mmhos/cm	1	B2D1205	04/11/2022	04/12/2022
---------------------------	-------	---------	----------	---	---------	------------	------------

Total Metals by 6020B

Arsenic	3.12	0.0855	0.25	mg/Kg	5	L610439	04/13/2022	04/15/2022
---------	------	--------	------	-------	---	---------	------------	------------

Origins Laboratory, Inc.



The results in this report apply to the samples analyzed in accordance with the chain of custody document. This analytical report must be reproduced in its entirety.

Fremont Environmental

8305 6th St, PO Box 1289

Wellington CO 80549

Paul Henehan

Project Number: -

Project: Noble - Wells Ranch AE 20

TP-S 5FT

4/7/2022 12:00:00AM

Analyte	Result	Min Detection Limit	Reporting Limit	Units	Dilution	Batch	Prepared	Analyzed	Notes
---------	--------	---------------------	-----------------	-------	----------	-------	----------	----------	-------

Waypoint Analytical, Inc.

Y204147-02 (Soil)

Total Metals by 6020B

Barium	62.1	0.042	0.25	mg/Kg	5	L610439	04/13/2022	04/15/2022	
Cadmium	0.0992	0.0259	0.25	"	"	"	"	"	J
Copper	6.33	0.0806	0.25	"	"	"	"	"	
Lead	8.95	0.031	0.25	"	"	"	"	"	
Nickel	6.64	0.0633	0.25	"	"	"	"	"	
Selenium	0.232	0.103	0.25	"	"	"	"	"	J
Silver	0.0255	0.0067	0.25	"	"	"	"	"	J
Zinc	31.1	0.534	2.5	"	"	"	"	"	

Total Metals by 7196A

Chromium, Hexavalent	ND	0.244	0.5	mg/Kg	1	L611330	04/07/2022	04/18/2022	
----------------------	----	-------	-----	-------	---	---------	------------	------------	--

Origins Laboratory, Inc.



The results in this report apply to the samples analyzed in accordance with the chain of custody document. This analytical report must be reproduced in its entirety.

Fremont Environmental
8305 6th St, PO Box 1289
Wellington CO 80549

Paul Henehan
Project Number: -
Project: Noble - Wells Ranch AE 20

TP-MID 4FT

4/7/2022 12:00:00AM

Analyte	Result	Min Detection Limit	Reporting Limit	Units	Dilution	Batch	Prepared	Analyzed	Notes
---------	--------	---------------------	-----------------	-------	----------	-------	----------	----------	-------

Origins Laboratory, Inc. Y204147-03 (Soil)

Boron (DTPA Sorbitol)

Boron	0.236	0.0981	mg/L	1	B2D1108	04/11/2022	04/12/2022	
-------	-------	--------	------	---	---------	------------	------------	--

DRO/ORO by EPA 8015D

Diesel (C10-C28)	ND	25.0	mg/kg	1	B2D1101	04/11/2022	04/13/2022	U
Residual Range Organics (C28-C40)	ND	100	"	"	"	"	"	U

Surrogate: o-Terphenyl	108 %	50-150			"	"	"	
------------------------	-------	--------	--	--	---	---	---	--

GBTEX+TMBs by 8260D

1,2,4-Trimethylbenzene	ND	0.00200	mg/kg	1	B2D1229	04/12/2022	04/12/2022	U
1,3,5-Trimethylbenzene	ND	0.00200	"	"	"	"	"	U
Benzene	ND	0.00200	"	"	"	"	"	U
Ethylbenzene	ND	0.00200	"	"	"	"	"	U
Toluene	ND	0.00200	"	"	"	"	"	U
Xylenes, total	ND	0.00200	"	"	"	"	"	U
Gasoline Range Hydrocarbons	ND	0.200	"	"	"	"	"	U

Surrogate: 1,2-Dichloroethane-d4	104 %	70-130			"	"	"	
----------------------------------	-------	--------	--	--	---	---	---	--

Origins Laboratory, Inc.



The results in this report apply to the samples analyzed in accordance with the chain of custody document. This analytical report must be reproduced in its entirety.

Fremont Environmental
8305 6th St, PO Box 1289
Wellington CO 80549

Paul Henehan
Project Number: -
Project: Noble - Wells Ranch AE 20

TP-MID 4FT

4/7/2022 12:00:00AM

Analyte	Result	Min Detection Limit	Reporting Limit	Units	Dilution	Batch	Prepared	Analyzed	Notes
---------	--------	---------------------	-----------------	-------	----------	-------	----------	----------	-------

Origins Laboratory, Inc. Y204147-03 (Soil)

GBTEX+TMBs by 8260D

Surrogate: Toluene-d8	96.6 %	70-130	B2D12 29	04/12/2022	04/12/2022
Surrogate: 4-Bromofluorobenzene	89.3 %	70-130	"	"	"

Metals by Saturated Paste by EPA 6010

Calcium	1.44	0.499	meq/L	10	[CALC]	04/11/2022	04/12/2022
Magnesium	1.05	0.823	"	"	"	"	"
Sodium	0.913	0.435	"	"	"	"	"

PAH by 8270D SIM

1-Methylnaphthalene	ND	0.000364	0.00067	mg/Kg	1	L610573	04/13/2022	04/18/2022
2-Methylnaphthalene	ND	0.000645	0.00067	"	"	"	"	"
Acenaphthene	ND	0.000304	0.00067	"	"	"	"	"
Anthracene	ND	0.000334	0.00067	"	"	"	"	"
Benzo(a)anthracene	ND	0.000493	0.00067	"	"	"	"	"
Benzo(a)pyrene	ND	0.000468	0.00067	"	"	"	"	"
Benzo(b)fluoranthene	ND	0.000585	0.00067	"	"	"	"	"
Benzo(k)fluoranthene	ND	0.000437	0.00067	"	"	"	"	"
Chrysene	ND	0.000624	0.00067	"	"	"	"	"
Dibenz(a,h)anthracene	ND	0.000614	0.00067	"	"	"	"	"
Fluoranthene	ND	0.000394	0.00067	"	"	"	"	"

Origins Laboratory, Inc.



The results in this report apply to the samples analyzed in accordance with the chain of custody document. This analytical report must be reproduced in its entirety.

Fremont Environmental
8305 6th St, PO Box 1289
Wellington CO 80549

Paul Henehan
Project Number: -
Project: Noble - Wells Ranch AE 20

TP-MID 4FT

4/7/2022 12:00:00AM

Analyte	Result	Min Detection Limit	Reporting Limit	Units	Dilution	Batch	Prepared	Analyzed	Notes
---------	--------	---------------------	-----------------	-------	----------	-------	----------	----------	-------

Waypoint Analytical, Inc. Y204147-03 (Soil)

PAH by 8270D SIM

Fluorene	ND	0.000286	0.00067	mg/Kg	1	L610573	04/13/2022	04/18/2022
Indeno(1,2,3-cd)pyrene	ND	0.000627	0.00067	"	"	"	"	"
Naphthalene	ND	0.000484	0.00067	"	"	"	"	"
Pyrene	ND	0.000643	0.00067	"	"	"	"	"

Surrogate: 2-Fluorobiphenyl	63.3 %	33-115	"	"	"
Surrogate: 4-Terphenyl-d14	72.2 %	33-122	"	"	"
Surrogate: Nitrobenzene-d5	47.7 %	29-110	"	"	"

pH in Soil by 9045D

pH	8.07	pH Units	1	B2D1202	04/11/2022	04/12/2022
----	------	----------	---	---------	------------	------------

SAR by 20B Saturated Paste

SAR	0.818	SAR	1	B2D1110	04/11/2022	04/12/2022
-----	-------	-----	---	---------	------------	------------

Specific Conductance Mod. 9050A

Specific Conductance (EC)	0.368	0.00500	mmhos/cm	1	B2D1205	04/11/2022	04/12/2022
---------------------------	-------	---------	----------	---	---------	------------	------------

Total Metals by 6020B

Arsenic	2.09	0.0855	0.25	mg/Kg	5	L610439	04/13/2022	04/15/2022
---------	------	--------	------	-------	---	---------	------------	------------

Origins Laboratory, Inc.



The results in this report apply to the samples analyzed in accordance with the chain of custody document. This analytical report must be reproduced in its entirety.

Fremont Environmental

8305 6th St, PO Box 1289

Wellington CO 80549

Paul Henehan

Project Number: -

Project: Noble - Wells Ranch AE 20

TP-MID 4FT

4/7/2022 12:00:00AM

Analyte	Result	Min Detection Limit	Reporting Limit	Units	Dilution	Batch	Prepared	Analyzed	Notes
---------	--------	---------------------	-----------------	-------	----------	-------	----------	----------	-------

Waypoint Analytical, Inc.

Y204147-03 (Soil)

Total Metals by 6020B

Barium	53.9	0.042	0.25	mg/Kg	5	L610439	04/13/2022	04/15/2022	
Cadmium	0.108	0.0259	0.25	"	"	"	"	"	J
Copper	5.61	0.0806	0.25	"	"	"	"	"	
Lead	5.39	0.031	0.25	"	"	"	"	"	
Nickel	5.95	0.0633	0.25	"	"	"	"	"	
Selenium	0.233	0.103	0.25	"	"	"	"	"	J
Silver	0.021	0.0067	0.25	"	"	"	"	"	J
Zinc	26.6	0.534	2.5	"	"	"	"	"	

Total Metals by 7196A

Chromium, Hexavalent	ND	0.247	0.508	mg/Kg	1	L611330	04/07/2022	04/18/2022	
----------------------	----	-------	-------	-------	---	---------	------------	------------	--

Origins Laboratory, Inc.



The results in this report apply to the samples analyzed in accordance with the chain of custody document. This analytical report must be reproduced in its entirety.

Fremont Environmental
8305 6th St, PO Box 1289
Wellington CO 80549

Paul Henehan
Project Number: -
Project: Noble - Wells Ranch AE 20

TP-E 2FT
4/7/2022 12:00:00AM

Analyte	Result	Min Detection Limit	Reporting Limit	Units	Dilution	Batch	Prepared	Analyzed	Notes
---------	--------	---------------------	-----------------	-------	----------	-------	----------	----------	-------

Origins Laboratory, Inc.
Y204147-04 (Soil)

Boron (DTPA Sorbitol)

Boron	0.100	0.100	mg/L	1	B2D1108	04/11/2022	04/12/2022	
-------	-------	-------	------	---	---------	------------	------------	--

DRO/ORO by EPA 8015D

Diesel (C10-C28)	ND	25.0	mg/kg	1	B2D1101	04/11/2022	04/13/2022	U
Residual Range Organics (C28-C40)	ND	100	"	"	"	"	"	U

Surrogate: o-Terphenyl	107 %	50-150			"	"	"	
------------------------	-------	--------	--	--	---	---	---	--

GBTEX+TMBs by 8260D

1,2,4-Trimethylbenzene	ND	0.00200	mg/kg	1	B2D1229	04/12/2022	04/12/2022	U
1,3,5-Trimethylbenzene	ND	0.00200	"	"	"	"	"	U
Benzene	ND	0.00200	"	"	"	"	"	U
Ethylbenzene	ND	0.00200	"	"	"	"	"	U
Toluene	ND	0.00200	"	"	"	"	"	U
Xylenes, total	ND	0.00200	"	"	"	"	"	U
Gasoline Range Hydrocarbons	ND	0.200	"	"	"	"	"	U

Surrogate: 1,2-Dichloroethane-d4	103 %	70-130			"	"	"	
----------------------------------	-------	--------	--	--	---	---	---	--

Origins Laboratory, Inc.



The results in this report apply to the samples analyzed in accordance with the chain of custody document. This analytical report must be reproduced in its entirety.

Fremont Environmental
8305 6th St, PO Box 1289
Wellington CO 80549

Paul Henehan
Project Number: -
Project: Noble - Wells Ranch AE 20

TP-E 2FT

4/7/2022 12:00:00AM

Analyte	Result	Min Detection Limit	Reporting Limit	Units	Dilution	Batch	Prepared	Analyzed	Notes
---------	--------	---------------------	-----------------	-------	----------	-------	----------	----------	-------

Origins Laboratory, Inc. Y204147-04 (Soil)

GBTEX+TMBs by 8260D

Surrogate: Toluene-d8	100 %		70-130			B2D12 29	04/12/2022	04/12/2022	
Surrogate: 4-Bromofluorobenzene	89.7 %		70-130			"	"	"	

Metals by Saturated Paste by EPA 6010

Calcium	2.13		0.499	meq/L	10	[CALC]	04/11/2022	04/12/2022	
Magnesium	1.44		0.823	"	"	"	"	"	
Sodium	ND		0.435	"	"	"	"	"	

PAH by 8270D SIM

1-Methylnaphthalene	ND	0.000364	0.00067	mg/Kg	1	L610573	04/13/2022	04/18/2022	
2-Methylnaphthalene	ND	0.000645	0.00067	"	"	"	"	"	
Acenaphthene	ND	0.000304	0.00067	"	"	"	"	"	
Anthracene	ND	0.000334	0.00067	"	"	"	"	"	
Benzo(a)anthracene	ND	0.000493	0.00067	"	"	"	"	"	
Benzo(a)pyrene	ND	0.000468	0.00067	"	"	"	"	"	
Benzo(b)fluoranthene	ND	0.000585	0.00067	"	"	"	"	"	
Benzo(k)fluoranthene	ND	0.000437	0.00067	"	"	"	"	"	
Chrysene	ND	0.000624	0.00067	"	"	"	"	"	
Dibenz(a,h)anthracene	ND	0.000614	0.00067	"	"	"	"	"	
Fluoranthene	ND	0.000394	0.00067	"	"	"	"	"	

Origins Laboratory, Inc.



The results in this report apply to the samples analyzed in accordance with the chain of custody document. This analytical report must be reproduced in its entirety.

Fremont Environmental
8305 6th St, PO Box 1289
Wellington CO 80549

Paul Henehan
Project Number: -
Project: Noble - Wells Ranch AE 20

TP-E 2FT

4/7/2022 12:00:00AM

Analyte	Result	Min Detection Limit	Reporting Limit	Units	Dilution	Batch	Prepared	Analyzed	Notes
---------	--------	---------------------	-----------------	-------	----------	-------	----------	----------	-------

Waypoint Analytical, Inc. Y204147-04 (Soil)

PAH by 8270D SIM

Fluorene	ND	0.000286	0.00067	mg/Kg	1	L610573	04/13/2022	04/18/2022
Indeno(1,2,3-cd)pyrene	ND	0.000627	0.00067	"	"	"	"	"
Naphthalene	ND	0.000484	0.00067	"	"	"	"	"
Pyrene	ND	0.000643	0.00067	"	"	"	"	"

Surrogate: 2-Fluorobiphenyl	62.3 %	33-115	"	"	"
Surrogate: 4-Terphenyl-d14	68.7 %	33-122	"	"	"
Surrogate: Nitrobenzene-d5	46.4 %	29-110	"	"	"

pH in Soil by 9045D

pH	8.02	pH Units	1	B2D1202	04/11/2022	04/12/2022
----	------	----------	---	---------	------------	------------

SAR by 20B Saturated Paste

SAR	0.231	SAR	1	B2D1110	04/11/2022	04/12/2022
-----	-------	-----	---	---------	------------	------------

Specific Conductance Mod. 9050A

Specific Conductance (EC)	0.452	0.00500	mmhos/cm	1	B2D1205	04/11/2022	04/12/2022
---------------------------	-------	---------	----------	---	---------	------------	------------

Total Metals by 6020B

Arsenic	3.93	0.0855	0.25	mg/Kg	5	L610439	04/13/2022	04/15/2022
---------	------	--------	------	-------	---	---------	------------	------------

Origins Laboratory, Inc.



The results in this report apply to the samples analyzed in accordance with the chain of custody document. This analytical report must be reproduced in its entirety.

Fremont Environmental

8305 6th St, PO Box 1289

Wellington CO 80549

Paul Henehan

Project Number: -

Project: Noble - Wells Ranch AE 20

TP-E 2FT

4/7/2022 12:00:00AM

Analyte	Result	Min Detection Limit	Reporting Limit	Units	Dilution	Batch	Prepared	Analyzed	Notes
---------	--------	---------------------	-----------------	-------	----------	-------	----------	----------	-------

Waypoint Analytical, Inc.

Y204147-04 (Soil)

Total Metals by 6020B

Barium	56.6	0.042	0.25	mg/Kg	5	L610439	04/13/2022	04/15/2022	
Cadmium	0.114	0.0259	0.25	"	"	"	"	"	J
Copper	5.59	0.0806	0.25	"	"	"	"	"	
Lead	6.58	0.031	0.25	"	"	"	"	"	
Nickel	7.78	0.0633	0.25	"	"	"	"	"	
Selenium	0.275	0.103	0.25	"	"	"	"	"	
Silver	0.0177	0.0067	0.25	"	"	"	"	"	J
Zinc	27.6	0.534	2.5	"	"	"	"	"	

Total Metals by 7196A

Chromium, Hexavalent	ND	0.245	0.503	mg/Kg	1	L611330	04/07/2022	04/18/2022	
----------------------	----	-------	-------	-------	---	---------	------------	------------	--

Origins Laboratory, Inc.



The results in this report apply to the samples analyzed in accordance with the chain of custody document. This analytical report must be reproduced in its entirety.

Fremont Environmental
8305 6th St, PO Box 1289
Wellington CO 80549

Paul Henehan
Project Number: -
Project: Noble - Wells Ranch AE 20

BKG 1 1FT
4/7/2022 12:00:00AM

Analyte	Result	Min Detection Limit	Reporting Limit	Units	Dilution	Batch	Prepared	Analyzed	Notes
---------	--------	---------------------	-----------------	-------	----------	-------	----------	----------	-------

Origins Laboratory, Inc.
Y204147-05 (Soil)

Boron (DTPA Sorbitol)

Boron	0.535	0.0990	mg/L	1	B2D1108	04/11/2022	04/12/2022	
-------	-------	--------	------	---	---------	------------	------------	--

DRO/ORO by EPA 8015D

Diesel (C10-C28)	ND	25.0	mg/kg	1	B2D1101	04/11/2022	04/13/2022	U
Residual Range Organics (C28-C40)	ND	100	"	"	"	"	"	U

Surrogate: o-Terphenyl	105 %	50-150			"	"	"	
------------------------	-------	--------	--	--	---	---	---	--

GBTEX+TMBs by 8260D

1,2,4-Trimethylbenzene	ND	0.00200	mg/kg	1	B2D1229	04/12/2022	04/12/2022	U
1,3,5-Trimethylbenzene	ND	0.00200	"	"	"	"	"	U
Benzene	ND	0.00200	"	"	"	"	"	U
Ethylbenzene	ND	0.00200	"	"	"	"	"	U
Toluene	ND	0.00200	"	"	"	"	"	U
Xylenes, total	ND	0.00200	"	"	"	"	"	U
Gasoline Range Hydrocarbons	ND	0.200	"	"	"	"	"	U

Surrogate: 1,2-Dichloroethane-d4	103 %	70-130			"	"	"	
----------------------------------	-------	--------	--	--	---	---	---	--

Origins Laboratory, Inc.



The results in this report apply to the samples analyzed in accordance with the chain of custody document. This analytical report must be reproduced in its entirety.

Fremont Environmental
8305 6th St, PO Box 1289
Wellington CO 80549

Paul Henehan
Project Number: -
Project: Noble - Wells Ranch AE 20

BKG 1 1FT

4/7/2022 12:00:00AM

Analyte	Result	Min Detection Limit	Reporting Limit	Units	Dilution	Batch	Prepared	Analyzed	Notes
---------	--------	---------------------	-----------------	-------	----------	-------	----------	----------	-------

Origins Laboratory, Inc. Y204147-05 (Soil)

GBTEX+TMBs by 8260D

Surrogate: Toluene-d8	100 %	70-130	B2D12 29	04/12/2022	04/12/2022
Surrogate: 4-Bromofluorobenzene	92.1 %	70-130	"	"	"

Metals by Saturated Paste by EPA 6010

Calcium	0.843	0.499	meq/L	10	[CALC]	04/11/2022	04/12/2022
Magnesium	ND	0.823	"	"	"	"	"
Sodium	0.826	0.435	"	"	"	"	"

PAH by 8270D SIM

1-Methylnaphthalene	ND	0.000364	0.00067	mg/Kg	1	L610573	04/13/2022	04/18/2022
2-Methylnaphthalene	ND	0.000645	0.00067	"	"	"	"	"
Acenaphthene	ND	0.000304	0.00067	"	"	"	"	"
Anthracene	ND	0.000334	0.00067	"	"	"	"	"
Benzo(a)anthracene	ND	0.000493	0.00067	"	"	"	"	"
Benzo(a)pyrene	ND	0.000468	0.00067	"	"	"	"	"
Benzo(b)fluoranthene	ND	0.000585	0.00067	"	"	"	"	"
Benzo(k)fluoranthene	ND	0.000437	0.00067	"	"	"	"	"
Chrysene	ND	0.000624	0.00067	"	"	"	"	"
Dibenz(a,h)anthracene	ND	0.000614	0.00067	"	"	"	"	"
Fluoranthene	ND	0.000394	0.00067	"	"	"	"	"

Origins Laboratory, Inc.



The results in this report apply to the samples analyzed in accordance with the chain of custody document. This analytical report must be reproduced in its entirety.

Fremont Environmental
8305 6th St, PO Box 1289
Wellington CO 80549

Paul Henehan
Project Number: -
Project: Noble - Wells Ranch AE 20

BKG 1 1FT
4/7/2022 12:00:00AM

Analyte	Result	Min Detection Limit	Reporting Limit	Units	Dilution	Batch	Prepared	Analyzed	Notes
---------	--------	---------------------	-----------------	-------	----------	-------	----------	----------	-------

Waypoint Analytical, Inc.
Y204147-05 (Soil)

PAH by 8270D SIM

Fluorene	ND	0.000286	0.00067	mg/Kg	1	L610573	04/13/2022	04/18/2022
Indeno(1,2,3-cd)pyrene	ND	0.000627	0.00067	"	"	"	"	"
Naphthalene	ND	0.000484	0.00067	"	"	"	"	"
Pyrene	ND	0.000643	0.00067	"	"	"	"	"

Surrogate: 2-Fluorobiphenyl	59 %	33-115	"	"	"
Surrogate: 4-Terphenyl-d14	66.7 %	33-122	"	"	"
Surrogate: Nitrobenzene-d5	45 %	29-110	"	"	"

pH in Soil by 9045D

pH	8.26	pH Units	1	B2D1202	04/11/2022	04/12/2022
----	------	----------	---	---------	------------	------------

SAR by 20B Saturated Paste

SAR	1.11	SAR	1	B2D1110	04/11/2022	04/12/2022
-----	------	-----	---	---------	------------	------------

Specific Conductance Mod. 9050A

Specific Conductance (EC)	0.336	0.00500	mmhos/cm	1	B2D1205	04/11/2022	04/12/2022
---------------------------	-------	---------	----------	---	---------	------------	------------

Total Metals by 6020B

Arsenic	2.15	0.0855	0.25	mg/Kg	5	L610439	04/13/2022	04/15/2022
---------	------	--------	------	-------	---	---------	------------	------------

Origins Laboratory, Inc.



The results in this report apply to the samples analyzed in accordance with the chain of custody document. This analytical report must be reproduced in its entirety.

Fremont Environmental

8305 6th St, PO Box 1289

Wellington CO 80549

Paul Henehan

Project Number: -

Project: Noble - Wells Ranch AE 20

BKG 1 1FT

4/7/2022 12:00:00AM

Analyte	Result	Min Detection Limit	Reporting Limit	Units	Dilution	Batch	Prepared	Analyzed	Notes
---------	--------	---------------------	-----------------	-------	----------	-------	----------	----------	-------

Waypoint Analytical, Inc.

Y204147-05 (Soil)

Total Metals by 6020B

Barium	87.4	0.042	0.25	mg/Kg	5	L610439	04/13/2022	04/15/2022	
Cadmium	0.079	0.0259	0.25	"	"	"	"	"	J
Copper	4.06	0.0806	0.25	"	"	"	"	"	
Lead	4.78	0.031	0.25	"	"	"	"	"	
Nickel	5.04	0.0633	0.25	"	"	"	"	"	
Selenium	0.322	0.103	0.25	"	"	"	"	"	
Silver	0.0136	0.0067	0.25	"	"	"	"	"	J
Zinc	20.3	0.534	2.5	"	"	"	"	"	

Total Metals by 7196A

Chromium, Hexavalent	ND	0.244	0.5	mg/Kg	1	L611330	04/07/2022	04/18/2022	
----------------------	----	-------	-----	-------	---	---------	------------	------------	--

Origins Laboratory, Inc.



The results in this report apply to the samples analyzed in accordance with the chain of custody document. This analytical report must be reproduced in its entirety.

Fremont Environmental

8305 6th St, PO Box 1289

Wellington CO 80549

Paul Henehan

Project Number: -

Project: Noble - Wells Ranch AE 20

Extractable Petroleum Hydrocarbons by 8015D - Quality Control

Origins Laboratory, Inc.

Analyte	Result	Reporting Limit	Units	Spike Level	Source Result	%REC	%REC Limits	RPD	RPD Limit	Notes
Batch B2D1101 - EPA 3550B										
Blank (B2D1101-BLK1)					Prepared: 04/11/2022 Analyzed: 04/13/2022					
Diesel (C10-C28)	ND	25.0	mg/kg							U
Residual Range Organics (C28-C40)	ND	100	"							U
Surrogate: o-Terphenyl	28		"	24.9		114	50-150			

Origins Laboratory, Inc.



The results in this report apply to the samples analyzed in accordance with the chain of custody document. This analytical report must be reproduced in its entirety.

Fremont Environmental
8305 6th St, PO Box 1289
Wellington CO 80549

Paul Henehan
Project Number: -
Project: Noble - Wells Ranch AE 20

Extractable Petroleum Hydrocarbons by 8015D - Quality Control
Origins Laboratory, Inc.

Analyte	Result	Reporting Limit	Units	Spike Level	Source Result	%REC	%REC Limits	RPD	RPD Limit	Notes
---------	--------	-----------------	-------	-------------	---------------	------	-------------	-----	-----------	-------

Batch B2D1101 - EPA 3550B

LCS (B2D1101-BS1)

Prepared: 04/11/2022 Analyzed: 04/13/2022

Diesel (C10-C28)	1070	50.0	mg/kg	1000		107	70-130			
Residual Range Organics (C28-C40)	1260	200	"	1000		126	70-130			
Surrogate: o-Terphenyl	58		"	49.8		116	50-150			

Origins Laboratory, Inc.



The results in this report apply to the samples analyzed in accordance with the chain of custody document. This analytical report must be reproduced in its entirety.

Fremont Environmental
8305 6th St, PO Box 1289
Wellington CO 80549

Paul Henehan
Project Number: -
Project: Noble - Wells Ranch AE 20

Extractable Petroleum Hydrocarbons by 8015D - Quality Control
Origins Laboratory, Inc.

Analyte	Result	Reporting Limit	Units	Spike Level	Source Result	%REC	%REC Limits	RPD	RPD Limit	Notes
---------	--------	-----------------	-------	-------------	---------------	------	-------------	-----	-----------	-------

Batch B2D1101 - EPA 3550B

Matrix Spike (B2D1101-MS1)		Source: Y204145-01			Prepared: 04/11/2022 Analyzed: 04/13/2022					
Diesel (C10-C28)	1090	50.0	mg/kg	1000	ND	109	70-130			
Residual Range Organics (C28-C40)	1300	200	"	1000	ND	130	70-130			
Surrogate: o-Terphenyl	57		"	49.8		114	50-150			

Origins Laboratory, Inc.



The results in this report apply to the samples analyzed in accordance with the chain of custody document. This analytical report must be reproduced in its entirety.

Fremont Environmental
8305 6th St, PO Box 1289
Wellington CO 80549

Paul Henehan
Project Number: -
Project: Noble - Wells Ranch AE 20

Extractable Petroleum Hydrocarbons by 8015D - Quality Control
Origins Laboratory, Inc.

Analyte	Result	Reporting Limit	Units	Spike Level	Source Result	%REC	%REC Limits	RPD	RPD Limit	Notes
Batch B2D1101 - EPA 3550B										
Matrix Spike Dup (B2D1101-MSD1)		Source: Y204145-01			Prepared: 04/11/2022 Analyzed: 04/13/2022					
Diesel (C10-C28)	1070	50.0	mg/kg	1000	ND	107	70-130	2.20	35	
Residual Range Organics (C28-C40)	1260	200	"	1000	ND	126	70-130	2.99	35	
Surrogate: o-Terphenyl	56		"	49.8		113	50-150			

Origins Laboratory, Inc.



The results in this report apply to the samples analyzed in accordance with the chain of custody document. This analytical report must be reproduced in its entirety.

Fremont Environmental

8305 6th St, PO Box 1289

Wellington CO 80549

Paul Henehan

Project Number: -

Project: Noble - Wells Ranch AE 20

Extractable Petroleum Hydrocarbons by 8015D - Quality Control

Origins Laboratory, Inc.

Analyte	Result	Reporting Limit	Units	Spike Level	Source Result	%REC	%REC Limits	RPD	RPD Limit	Notes
Batch B2D1229 - EPA 5030 (soil)										
Blank (B2D1229-BLK1)					Prepared: 04/12/2022 Analyzed: 04/12/2022					
1,2,4-Trimethylbenzene	ND	0.00200	mg/kg							U
1,3,5-Trimethylbenzene	ND	0.00200	"							U
Benzene	ND	0.00200	"							U
Ethylbenzene	ND	0.00200	"							U
Naphthalene	ND	0.0100	"							U
Toluene	ND	0.00200	"							U
Xylenes, total	ND	0.00200	"							U
Gasoline Range Hydrocarbons	ND	0.200	"							U
Surrogate: 1,2-Dichloroethane-d4	0.12		"	0.125		96.2	70-130			
Surrogate: Toluene-d8	0.12		"	0.125		98.8	70-130			
Surrogate: 4-Bromofluorobenzene	0.11		"	0.125		90.6	70-130			

Origins Laboratory, Inc.



The results in this report apply to the samples analyzed in accordance with the chain of custody document. This analytical report must be reproduced in its entirety.

Fremont Environmental
8305 6th St, PO Box 1289
Wellington CO 80549

Paul Henehan
Project Number: -
Project: Noble - Wells Ranch AE 20

Volatile Organic Compounds by GC/MS SW846 8260D - Quality Control
Origins Laboratory, Inc.

Analyte	Result	Reporting Limit	Units	Spike Level	Source Result	%REC	%REC Limits	RPD	RPD Limit	Notes
Batch B2D1229 - EPA 5030 (soil)										
LCS (B2D1229-BS1)					Prepared: 04/12/2022 Analyzed: 04/12/2022					
1,2,4-Trimethylbenzene	0.108	0.00200	mg/kg	0.100		108	70-130			
1,3,5-Trimethylbenzene	0.112	0.00200	"	0.100		112	70-130			
Benzene	0.115	0.00200	"	0.100		115	70-130			
Ethylbenzene	0.109	0.00200	"	0.100		109	70-130			
Naphthalene	0.0962	0.0100	"	0.100		96.2	70-130			
Toluene	0.118	0.00200	"	0.100		118	70-130			
o-Xylene	0.107	0.00200	"	0.100		107	70-130			
m,p-Xylene	0.216	0.00400	"	0.200		108	70-130			
Surrogate: 1,2-Dichloroethane-d4	0.12		"	0.125		94.0	70-130			
Surrogate: Toluene-d8	0.12		"	0.125		97.3	70-130			
Surrogate: 4-Bromofluorobenzene	0.12		"	0.125		97.8	70-130			

Origins Laboratory, Inc.



The results in this report apply to the samples analyzed in accordance with the chain of custody document. This analytical report must be reproduced in its entirety.

Fremont Environmental
8305 6th St, PO Box 1289
Wellington CO 80549

Paul Henehan
Project Number: -
Project: Noble - Wells Ranch AE 20

Volatile Organic Compounds by GC/MS SW846 8260D - Quality Control
Origins Laboratory, Inc.

Analyte	Result	Reporting Limit	Units	Spike Level	Source Result	%REC	%REC Limits	RPD	RPD Limit	Notes
Batch B2D1229 - EPA 5030 (soil)										
Matrix Spike (B2D1229-MS1)		Source: Y204220-01			Prepared: 04/12/2022 Analyzed: 04/12/2022					
1,2,4-Trimethylbenzene	0.116	0.00200	mg/kg	0.100	ND	116	70-130			
1,3,5-Trimethylbenzene	0.114	0.00200	"	0.100	ND	114	70-130			
Benzene	0.124	0.00200	"	0.100	ND	124	70-130			
Ethylbenzene	0.107	0.00200	"	0.100	ND	107	70-130			
Naphthalene	0.117	0.0100	"	0.100	ND	117	70-130			
Toluene	0.120	0.00200	"	0.100	ND	120	70-130			
o-Xylene	0.112	0.00200	"	0.100	ND	112	70-130			
m,p-Xylene	0.222	0.00400	"	0.200	ND	111	70-130			
Surrogate: 1,2-Dichloroethane-d4	0.12		"	0.125		97.3	70-130			
Surrogate: Toluene-d8	0.12		"	0.125		93.8	70-130			
Surrogate: 4-Bromofluorobenzene	0.12		"	0.125		96.4	70-130			

Origins Laboratory, Inc.



The results in this report apply to the samples analyzed in accordance with the chain of custody document. This analytical report must be reproduced in its entirety.

Fremont Environmental

8305 6th St, PO Box 1289

Wellington CO 80549

Paul Henehan

Project Number: -

Project: Noble - Wells Ranch AE 20

Volatile Organic Compounds by GC/MS SW846 8260D - Quality Control

Origins Laboratory, Inc.

Analyte	Result	Reporting Limit	Units	Spike Level	Source Result	%REC	%REC Limits	RPD	RPD Limit	Notes
Batch B2D1229 - EPA 5030 (soil)										
Matrix Spike Dup (B2D1229-MSD1)			Source: Y204220-01		Prepared: 04/12/2022 Analyzed: 04/12/2022					
1,2,4-Trimethylbenzene	0.104	0.00200	mg/kg	0.100	ND	104	70-130	10.8	20	
1,3,5-Trimethylbenzene	0.102	0.00200	"	0.100	ND	102	70-130	10.7	20	
Benzene	0.107	0.00200	"	0.100	ND	107	70-130	14.9	20	
Ethylbenzene	0.0960	0.00200	"	0.100	ND	96.0	70-130	11.2	20	
Naphthalene	0.107	0.0100	"	0.100	ND	107	70-130	8.49	20	
Toluene	0.104	0.00200	"	0.100	ND	104	70-130	14.6	20	
o-Xylene	0.100	0.00200	"	0.100	ND	100	70-130	10.6	20	
m,p-Xylene	0.196	0.00400	"	0.200	ND	98.2	70-130	12.2	20	
Surrogate: 1,2-Dichloroethane-d4	0.13		"	0.125		101	70-130			
Surrogate: Toluene-d8	0.12		"	0.125		93.7	70-130			
Surrogate: 4-Bromofluorobenzene	0.12		"	0.125		97.4	70-130			

Origins Laboratory, Inc.



The results in this report apply to the samples analyzed in accordance with the chain of custody document. This analytical report must be reproduced in its entirety.

Fremont Environmental
8305 6th St, PO Box 1289
Wellington CO 80549

Paul Henehan
Project Number: -
Project: Noble - Wells Ranch AE 20

Volatile Organic Compounds by GC/MS SW846 8260D - Quality Control

Origins Laboratory, Inc.

Analyte	Result	Reporting Limit	Units	Spike Level	Source Result	%REC	%REC Limits	RPD	RPD Limit	Notes
---------	--------	-----------------	-------	-------------	---------------	------	-------------	-----	-----------	-------

Saturated Paste - Quality Control

Origins Laboratory, Inc.

Analyte	Result	Reporting Limit	Units	Spike Level	Source Result	%REC	%REC Limits	RPD	RPD Limit	Notes
---------	--------	-----------------	-------	-------------	---------------	------	-------------	-----	-----------	-------

Batch B2D1202 - NO PREP

Duplicate (B2D1202-DUP1)

Source: Y204147-01

Prepared: 04/11/2022 Analyzed: 04/12/2022

pH	7.93		pH Units	8.08		1.87	25
----	------	--	----------	------	--	------	----

Batch B2D1205 - NO PREP

Blank (B2D1205-BLK1)

Prepared: 04/11/2022 Analyzed: 04/12/2022

Specific Conductance (EC)	0.000900	0.00500	mmhos/cm
---------------------------	----------	---------	----------

Duplicate (B2D1205-DUP1)

Source: Y203350-02

Prepared: 04/11/2022 Analyzed: 04/12/2022

Specific Conductance (EC)	6.27	0.00500	mmhos/cm	6.07		3.32	25
---------------------------	------	---------	----------	------	--	------	----

Origins Laboratory, Inc.



The results in this report apply to the samples analyzed in accordance with the chain of custody document. This analytical report must be reproduced in its entirety.

Fremont Environmental
8305 6th St, PO Box 1289
Wellington CO 80549

Paul Henehan
Project Number: -
Project: Noble - Wells Ranch AE 20

PAH by 8270D SIM - Quality Control
Waypoint Analytical, Inc.

Analyte	Result	Reporting Limit	Units	Spike Level	Source Result	%REC	%REC Limits	RPD	RPD Limit	Notes
---------	--------	-----------------	-------	-------------	---------------	------	-------------	-----	-----------	-------

Batch L610573 - 3550B

MSD (L 85691-MSD-L610573)		Source: 85691			Prepared: 04/13/2022 Analyzed: 04/18/2022					
Pyrene	0.1	0.000643	mg/Kg	0.166	0.000857	59.7	30-130	5.8	30	
Naphthalene	0.0806	0.000484	"	0.166	85691	48.5	30-130	3.2	30	
Indeno(1,2,3-cd)pyrene	0.0974	0.000627	"	0.166	85691	58.6	30-130	19.1	30	
Fluorene	0.0881	0.000286	"	0.166	85691	53	30-130	7.4	30	
Fluoranthene	0.0985	0.000394	"	0.166	0.000625	58.9	30-130	8.2	30	
Dibenz(a,h)anthracene	0.104	0.000614	"	0.166	85691	62.6	30-130	19.1	30	
Chrysene	0.0849	0.000624	"	0.166	85691	51.1	30-130	6.1	30	
Benzo(b)fluoranthene	0.068	0.000585	"	0.166	85691	40.9	30-130	10.3	30	
Benzo(a)pyrene	0.0864	0.000468	"	0.166	0.000797	51.5	30-130	14.5	30	
Benzo(a)anthracene	0.0904	0.000493	"	0.166	85691	54.4	30-130	7.6	30	
Anthracene	0.0933	0.000334	"	0.166	85691	56.2	30-130	5.8	30	
Acenaphthene	0.0796	0.000304	"	0.166	85691	47.9	30-130	5.2	30	
2-Methylnaphthalene	0.0843	0.000645	"	0.166	85691	50.7	30-130	3.3	30	
1-Methylnaphthalene	0.087	0.000364	"	0.166	85691	52.4	30-130	2.7	30	
Benzo(k)fluoranthene	0.062	0.000437	"	0.166	85691	37.3	30-130	14.7	30	
Surrogate: Nitrobenzene-d5	41.8		"	0.332	163	41.8	29-110			
Surrogate: 4-Terphenyl-d14	66.5		"	0.332	251	66.5	33-122			
Surrogate: 2-Fluorobiphenyl	56.3		"	0.332	227	56.3	33-115			

MS (L 85691-MS-L610573)		Source: 85691			Prepared: 04/13/2022 Analyzed: 04/18/2022					
Dibenz(a,h)anthracene	0.126	0.000614	mg/Kg	0.165	85691	76.3	30-130			
Pyrene	0.106	0.000643	"	0.165	0.000857	63.7	30-130			
Naphthalene	0.0833	0.000484	"	0.165	85691	50.4	30-130			
Indeno(1,2,3-cd)pyrene	0.118	0.000627	"	0.165	85691	71.5	30-130			
Fluoranthene	0.107	0.000394	"	0.165	0.000625	64.4	30-130			
Chrysene	0.0903	0.000624	"	0.165	85691	54.7	30-130			
1-Methylnaphthalene	0.0894	0.000364	"	0.165	85691	54.1	30-130			

Origins Laboratory, Inc.



The results in this report apply to the samples analyzed in accordance with the chain of custody document. This analytical report must be reproduced in its entirety.

Fremont Environmental
8305 6th St, PO Box 1289
Wellington CO 80549

Paul Henehan
Project Number: -
Project: Noble - Wells Ranch AE 20

PAH by 8270D SIM - Quality Control
Waypoint Analytical, Inc.

Analyte	Result	Reporting Limit	Units	Spike Level	Source Result	%REC	%REC Limits	RPD	RPD Limit	Notes
---------	--------	-----------------	-------	-------------	---------------	------	-------------	-----	-----------	-------

Batch L610573 - 3550B

MS (L 85691-MS-L610573)		Source: 85691			Prepared: 04/13/2022 Analyzed: 04/18/2022					
Benzo(k)fluoranthene	0.0719	0.000437	mg/Kg	0.165	85691	43.5	30-130			
Fluorene	0.0949	0.000286	"	0.165	85691	57.5	30-130			
2-Methylnaphthalene	0.0872	0.000645	"	0.165	85691	52.8	30-130			
Benzo(b)fluoranthene	0.0754	0.000585	"	0.165	85691	45.6	30-130			
Acenaphthene	0.0839	0.000304	"	0.165	85691	50.8	30-130			
Anthracene	0.0989	0.000334	"	0.165	85691	59.9	30-130			
Benzo(a)anthracene	0.0976	0.000493	"	0.165	85691	59.1	30-130			
Benzo(a)pyrene	0.1	0.000468	"	0.165	0.000797	60.1	30-130			
Surrogate: Nitrobenzene-d5	43.9		"	0.33	163	43.9	29-110			
Surrogate: 4-Terphenyl-d14	70.6		"	0.33	251	70.6	33-122			
Surrogate: 2-Fluorobiphenyl	58.4		"	0.33	227	58.4	33-115			

LCS (LCS-L610573)		Prepared: 04/13/2022 Analyzed: 04/18/2022								
Benzo(a)anthracene	0.102	0.000493	mg/Kg	0.167		61	30-130			
Dibenz(a,h)anthracene	0.124	0.000614	"	0.167		74.2	30-130			
Chrysene	0.0941	0.000624	"	0.167		56.3	30-130			
Benzo(k)fluoranthene	0.0706	0.000437	"	0.167		42.2	30-130			
Benzo(a)pyrene	0.104	0.000468	"	0.167		62.2	30-130			
Anthracene	0.108	0.000334	"	0.167		64.6	30-130			
Acenaphthene	0.0863	0.000304	"	0.167		51.6	30-130			
Fluoranthene	0.11	0.000394	"	0.167		65.8	30-130			
1-Methylnaphthalene	0.0927	0.000364	"	0.167		55.5	30-130			
Fluorene	0.0981	0.000286	"	0.167		58.7	30-130			
Indeno(1,2,3-cd)pyrene	0.121	0.000627	"	0.167		72.4	30-130			
Naphthalene	0.0868	0.000484	"	0.167		51.9	30-130			
Pyrene	0.111	0.000643	"	0.167		66.4	30-130			
Benzo(b)fluoranthene	0.0798	0.000585	"	0.167		47.7	30-130			

Origins Laboratory, Inc.



The results in this report apply to the samples analyzed in accordance with the chain of custody document. This analytical report must be reproduced in its entirety.

Fremont Environmental
8305 6th St, PO Box 1289
Wellington CO 80549

Paul Henehan
Project Number: -
Project: Noble - Wells Ranch AE 20

PAH by 8270D SIM - Quality Control
Waypoint Analytical, Inc.

Analyte	Result	Reporting Limit	Units	Spike Level	Source Result	%REC	%REC Limits	RPD	RPD Limit	Notes
Batch L610573 - 3550B										
LCS (LCS-L610573)					Prepared: 04/13/2022 Analyzed: 04/18/2022					
2-Methylnaphthalene	0.0891	0.000645	mg/Kg	0.167		53.3	30-130			
Surrogate: 4-Terphenyl-d14	80.4		"	0.333		80.4	33-122			
Surrogate: 2-Fluorobiphenyl	66.6		"	0.333		66.6	33-115			
Surrogate: Nitrobenzene-d5	47.4		"	0.333		47.4	29-110			
LRB (LRB-L610573)					Prepared: 04/13/2022 Analyzed: 04/18/2022					
Benzo(a)anthracene	ND	0.00067	mg/Kg				-			
Indeno(1,2,3-cd)pyrene	ND	0.00067	"				-			
Fluorene	ND	0.00067	"				-			
Fluoranthene	ND	0.00067	"				-			
Dibenz(a,h)anthracene	ND	0.00067	"				-			
Chrysene	ND	0.00067	"				-			
Benzo(k)fluoranthene	0.000486	0.00067	"				-			J
Naphthalene	ND	0.00067	"				-			
Pyrene	ND	0.00067	"				-			
2-Methylnaphthalene	ND	0.00067	"				-			
Benzo(b)fluoranthene	ND	0.00067	"				-			
Benzo(a)pyrene	0.000546	0.00067	"				-			J
Acenaphthene	ND	0.00067	"				-			
Anthracene	ND	0.00067	"				-			
1-Methylnaphthalene	ND	0.00067	"				-			
Surrogate: 2-Fluorobiphenyl	61.2		"	0.333		61.2	33-115			
Surrogate: 4-Terphenyl-d14	73.8		"	0.333		73.8	33-122			
Surrogate: Nitrobenzene-d5	45.9		"	0.333		45.9	29-110			

Origins Laboratory, Inc.



The results in this report apply to the samples analyzed in accordance with the chain of custody document. This analytical report must be reproduced in its entirety.

Fremont Environmental
8305 6th St, PO Box 1289
Wellington CO 80549

Paul Henehan
Project Number: -
Project: Noble - Wells Ranch AE 20

Total Metals by 6020B - Quality Control Waypoint Analytical, Inc.

Analyte	Result	Reporting Limit	Units	Spike Level	Source Result	%REC	%REC Limits	RPD	RPD Limit	Notes
Batch L610439 - 3050B										
MSD (L 86498-MSD-L610439)			Source: 86498		Prepared: 04/13/2022 Analyzed: 04/15/2022					
Nickel	6.51	0.0633	mg/Kg	2.35	4.25	96	75-125	105	80	
Zinc	42.9	0.534	"	23.5	20.4	96	75-125	44.4	80	
Selenium	3.93	0.103	"	4.7	0.243	78	75-125	1.5	80	
Lead	6.44	0.031	"	2.35	4.69	74	75-125	25.1	80	*
Copper	7.25	0.0806	"	2.35	5.28	84	75-125	116	80	
Cadmium	0.554	0.0259	"	0.47	0.0852	100	75-125	63.5	80	
Barium	55.3	0.042	"	4.7	53.8	32	75-125	118	80	*
Arsenic	3.09	0.0855	"	2.35	2.4	29	75-125	77.6	80	*
Silver	0.497	0.0067	"	0.47	0.021	101	75-125	6	80	
MS (L 86498-MS-L610439)			Source: 86498		Prepared: 04/13/2022 Analyzed: 04/15/2022					
Selenium	3.99	0.103	mg/Kg	4.93	0.243	76	75-125			
Silver	0.528	0.0067	"	0.493	0.021	103	75-125			
Zinc	67.4	0.534	"	24.6	20.4	191	75-125			*
Nickel	20.9	0.0633	"	2.46	4.25	676	75-125			*
Lead	8.29	0.031	"	2.46	4.69	146	75-125			*
Copper	26.5	0.161	"	2.46	5.28	862	75-125			*
Cadmium	1.07	0.0259	"	0.493	0.0852	200	75-125			*
Barium	214	0.042	"	4.93	53.8	NR	75-125			*
Arsenic	7.01	0.0855	"	2.46	2.4	187	75-125			*
LCS (LCS-L610439)			Prepared: 04/13/2022 Analyzed: 04/15/2022							
Arsenic	2.44	0.0855	mg/Kg	2.5		98	80-120			
Selenium	4.87	0.103	"	5		97	80-120			
Nickel	2.84	0.0633	"	2.5		114	80-120			
Lead	2.42	0.031	"	2.5		97	80-120			
Copper	2.8	0.0806	"	2.5		112	80-120			

Origins Laboratory, Inc.



The results in this report apply to the samples analyzed in accordance with the chain of custody document. This analytical report must be reproduced in its entirety.

Fremont Environmental
8305 6th St, PO Box 1289
Wellington CO 80549

Paul Henehan
Project Number: -
Project: Noble - Wells Ranch AE 20

Total Metals by 6020B - Quality Control Waypoint Analytical, Inc.

Analyte	Result	Reporting Limit	Units	Spike Level	Source Result	%REC	%REC Limits	RPD	RPD Limit	Notes
---------	--------	-----------------	-------	-------------	---------------	------	-------------	-----	-----------	-------

Batch L610439 - 3050B

LCS (LCS-L610439)

Prepared: 04/13/2022 Analyzed: 04/15/2022

Cadmium	0.478	0.0259	mg/Kg	0.5		96	80-120			
Zinc	25.8	0.534	"	25		103	80-120			
Barium	4.83	0.042	"	5		97	80-120			
Silver	0.518	0.0067	"	0.5		104	80-120			

LRB (LRB-L610439)

Prepared: 04/13/2022 Analyzed: 04/15/2022

Lead	0.116	0.25	mg/Kg				-			J
Arsenic	ND	0.25	"				-			
Barium	ND	0.25	"				-			
Copper	ND	0.25	"				-			
Nickel	ND	0.25	"				-			
Selenium	ND	0.25	"				-			
Silver	ND	0.25	"				-			
Zinc	ND	2.5	"				-			
Cadmium	ND	0.25	"				-			

Origins Laboratory, Inc.



The results in this report apply to the samples analyzed in accordance with the chain of custody document. This analytical report must be reproduced in its entirety.

Fremont Environmental
8305 6th St, PO Box 1289
Wellington CO 80549

Paul Henehan
Project Number: -
Project: Noble - Wells Ranch AE 20

Total Metals by 7196A - Quality Control Waypoint Analytical, Inc.

Analyte	Result	Reporting Limit	Units	Spike Level	Source Result	%REC	%REC Limits	RPD	RPD Limit	Notes
Batch L611330 -										
DUP (L 85735-DUP)		Source: Y204147-01			Prepared: Analyzed: 04/18/2022					
Chromium, Hexavalent	ND	0.244	mg/Kg		85735	-		0	20	
MS (L 85735-MS)		Source: Y204147-01			Prepared: Analyzed: 04/18/2022					
Chromium, Hexavalent	7.11	0.249	mg/Kg	8.18	85735	87	75-125			
LCS (LCS)					Prepared: Analyzed: 04/18/2022					
Chromium, Hexavalent	6.25	0.244	mg/Kg	8		78	75-125			
LRB (LRB)					Prepared: Analyzed: 04/18/2022					
Chromium, Hexavalent	ND	0.5	mg/Kg							

Origins Laboratory, Inc.



The results in this report apply to the samples analyzed in accordance with the chain of custody document. This analytical report must be reproduced in its entirety.

Fremont Environmental
8305 6th St, PO Box 1289
Wellington CO 80549

Paul Henehan
Project Number: -
Project: Noble - Wells Ranch AE 20

Notes and Definitions

U Sample is Non-Detect.

J Estimated Value. Analyte below reported quantitation limit.

* QC Failure

ND Analyte NOT DETECTED at or above the reporting limit

RPD Relative Percent Difference

All soil results are reported on a wet weight basis.

Origins Laboratory, Inc.



The results in this report apply to the samples analyzed in accordance with the chain of custody document. This analytical report must be reproduced in its entirety.

Summit Scientific

4653 Table Mountain Drive, Golden, Colorado 80403

303.277.9310

April 20, 2022

Paul Henchan

Fremont Environmental

PO Box 1289

Wellington, CO 80549

RE: Noble - Wells Ranch AE20

Work Order #2204188

Enclosed are the results of analyses for samples received by Summit Scientific on 04/13/22 16:45. If you have any questions concerning this report, please feel free to contact me.

Sincerely,

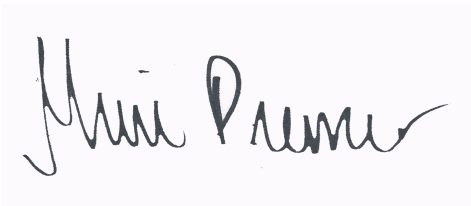
A handwritten signature in black ink, appearing to read "Muri Premier", is displayed on a light purple rectangular background.

Muri Premier For Paul Shrewsbury
President



Fremont Environmental
PO Box 1289
Wellington CO, 80549

Project: Noble - Wells Ranch AE20

Project Number: [none]
Project Manager: Paul Henchan

Reported:
04/20/22 13:46

ANALYTICAL REPORT FOR SAMPLES

Sample ID	Laboratory ID	Matrix	Date Sampled	Date Received
N. EX. NWALL 2FT	2204188-01	Soil	04/12/22 00:00	04/13/22 16:45
N. EX. EWALL 2FT	2204188-02	Soil	04/12/22 00:00	04/13/22 16:45
N. EX. MID 2FT	2204188-03	Soil	04/12/22 00:00	04/13/22 16:45
N. EX. WWALL 3FT	2204188-04	Soil	04/12/22 00:00	04/13/22 16:45
E PIT NWALL 5FT	2204188-05	Soil	04/12/22 00:00	04/13/22 16:45
E PIT SWALL 5FT	2204188-06	Soil	04/12/22 00:00	04/13/22 16:45
E PIT EWALL 5FT	2204188-07	Soil	04/12/22 00:00	04/13/22 16:45
E PIT WWALL 5FT	2204188-08	Soil	04/12/22 00:00	04/13/22 16:45
E PIT FLOOR 7FT	2204188-09	Soil	04/12/22 00:00	04/13/22 16:45
WPIT NWALL 5FT	2204188-10	Soil	04/12/22 00:00	04/13/22 16:45
WPIT SWALL 5FT	2204188-11	Soil	04/12/22 00:00	04/13/22 16:45
WPIT EWALL 5FT	2204188-12	Soil	04/12/22 00:00	04/13/22 16:45
WPIT WWALL 5FT	2204188-13	Soil	04/12/22 00:00	04/13/22 16:45
WPIT FLOOR 7FT	2204188-14	Soil	04/12/22 00:00	04/13/22 16:45

Summit Scientific

The results in this report apply to the samples analyzed in accordance with the chain of custody document. This analytical report must be reproduced in its entirety.

Summit Scientific

S₂

4653 Table Mountain Drive ♦ Golden, Colorado 80403
303-277-9310 ♦ 303-374-5933 (f)

Page 1 of 2

Client: Fremont Environmental

Project Manager: Paul Henehan

Address: P.O. Box 1289

E-Mail: paulh@fremontenv.com, ethanb@fremontenv.com

City/State/Zip: Wellington, CO 80549

Bill to: Jacob

Phone: 303-956-8714

Project Name: Noble - Wells Ranch AE20

Sampler Name: EB

Project Number:

ID	Sample Description	Date Sampled	Time Sampled	# of containers	Preservative				Matrix				Analysis Requested										Special Instructions
					HCl	HNO ₃	None	Other	Water	Soil	Air-Canister #	Other	GBTEXN - 915	BTXEX - 910	ORO Metals	DRO/ORO	SAR	EC	pH	Boron	PAH - 915		
1	N EX. NWALL 2FT	4/10/22		3			X			X				X	X	X	X	X	X	X			
2	N EX. EWALL 2FT						X			X				X	X	X	X	X	X				
3	N EX. MID 2FT						X			X				X	X	X	X	X	X				
4	N EX. W WALL 3FT						X			X				X	X	X	X	X	X				
5	E PIT NWALL 5FT						X			X				X	X	X	X	X	X				
6	E PIT SWALL 5FT						X			X				X	X	X	X	X	X				
7	E PIT EWALL 5FT						X			X				X	X	X	X	X	X				
8	E PIT W WALL 5FT						X			X				X	X	X	X	X	X				
9	E PIT FLOOR 7FT						X			X				X	X	X	X	X	X				
10	W PIT NWALL 5FT						X			X				X	X	X	X	X	X				

Relinquished by: <i>[Signature]</i>	Date/Time: 4/13/22 1645	Received by: <i>[Signature]</i>	Date/Time: 4/13/22 1645	Turn Around Time (Check)	Notes:
Relinquished by:	Date/Time:	Received by:	Date/Time:	Same Day <input checked="" type="checkbox"/> 72 hours	
Relinquished by:	Date/Time:	Received by:	Date/Time:	24 hours	
Relinquished by:	Date/Time:	Received by:	Date/Time:	48 hours	
Sample Integrity:				Temperature Upon Receipt: 47	
Samples Intact: <input checked="" type="radio"/> Yes <input type="radio"/> No					

www.s2scientific.com

1-88/1000

Summit Scientific

S₂

4653 Table Mountain Drive ♦ Golden, Colorado 80403
303-277-9310 ♦ 303-374-5933 (f)

Page 2 of 2

Client: Fremont Environmental

Project Manager: Paul Henchan

Address: P.O Box 1289

E-Mail: paulh@fremontenv.com, ethanb@fremontenv.com

City/State/Zip: Wellington, CO 80549

Bill to: Jacob

Phone: 303-956-8714

Project Name: Noble - Wells Ranch A520

Sampler Name: Black

Project Number:

ID	Sample Description	Date Sampled	Time Sampled	# of containers	Preservative				Matrix				Analysis Requested										Special Instructions
					HCl	HNO ₃	None	Other	Water	Soil	Air-Canister #	Other	GBTEXN - 915	BTEx-910	Geo Metals	DRO/ORO	SAR	EC	pH	Boron	PAH - 915		
1	WPET SWALL SFT	4/13/22		3			X			X				X	X	X	X	X	X	X			
2	WPET E WALL SFT			1			X			X				X	X	X	X	X	X	X			
3	WPET W WALL SFT			1			X			X				X	X	X	X	X	X	X			
4	WPET FLOOR 7FT			1			X			X				X	X	X	X	X	X	X			
5																							
6																							
7																							
8																							
9																							
10																							

Relinquished by: <u>[Signature]</u>	Date/Time: <u>4/13/22 1645</u>	Received by: <u>[Signature]</u>	Date/Time: <u>4/13/22 1645</u>	Turn Around Time (Check)	Notes:
Relinquished by:	Date/Time:	Received by:	Date/Time:	Same Day <input checked="" type="checkbox"/> 72 hours	
				24 hours	
				48 hours	
Relinquished by:	Date/Time:	Received by:	Date/Time:	Sample Integrity:	
				Temperature Upon Receipt: <u>4.7</u>	
				Samples Intact: <input checked="" type="checkbox"/> Yes <input type="checkbox"/> No	

www.s2scientific.com

C. 8813022

S₂

2/2

2204188

Sample Receipt Checklist

S2 Work Order#

Client: FremontClient Project ID: Noble - Welk Ranch AF20Shipped Via: H.D./P.U./FedEx/UPS/USPS/Other

Airbill #:

	-			
--	---	--	--	--

Matrix (Check all that apply)

☐

Air

☐

Soil/Solid

☒

Water

☐

Other

☐

Temp (°C)

Thermometer #

	Yes	No	N/A	Comments (if any)
If samples require cooling, is the temperature < 6 °C ⁽¹⁾ ? NOTE: If samples are delivered the same day of sampling, this requirement is met if there is evidence that cooling has begun.	-			once
Were all samples received intact ⁽¹⁾ ?	-			
Was adequate sample volume provided ⁽¹⁾ ?	-			
If custody seals are present, are they intact ⁽¹⁾ ?	-			
Are samples due within 48 hours present?	-			Saturday
Are water samples with short hold times present? NOTE: The short hold analysis in the comments column - pH, Nitrate/Nitrite, Ferrous Iron (Fe ²⁺), Hexavalent Chromium (Cr ⁶⁺ , Cr VI), COD/BOD, Total Coliform, E. Coli, Total Residual Chlorine (TRC), Dissolved Oxygen			-	
Is a chain-of-custody (COC) form present and filled out completely ⁽¹⁾ ?	-			
Does the COC agree with the number and type of sample bottles received ⁽¹⁾ ?	-			
Do the sample IDs on the bottle labels match the COC ⁽¹⁾ ?	-			
Is the COC properly relinquished by the client w/ date and time recorded ⁽¹⁾ ?	-			
For volatiles in water – is there headspace present? If yes, contact client and note in narrative.			-	
Are samples preserved that require preservation (excluding cooling) ⁽¹⁾ ? Note the type of preservative in the comments column – HCl, H ₂ SO ₄ , NaOH, HNO ₃ , etc.			-	
If samples are acid preserved for metals, is the pH ≤ 2 ⁽¹⁾ ? Record the pH in Comments.			-	
If dissolved metals are requested, were samples field filtered?			-	
Additional Comments (if any):				

⁽¹⁾ If NO, then contact the client before proceeding with analysis and note in case narrative.

Custodian Printed Name

4/13/22

Date/Time



Fremont Environmental
PO Box 1289
Wellington CO, 80549

Project: Noble - Wells Ranch AE20

Project Number: [none]
Project Manager: Paul Henchan

Reported:
04/20/22 13:46

N. EX. NWALL 2FT
2204188-01 (Soil)

Summit Scientific

Volatile Organic Compounds by EPA Method 8260B

Date Sampled: **04/12/22 00:00**

Analyte	Result	Reporting Limit	Units	Dilution	Batch	Prepared	Analyzed	Method	Notes
Benzene	ND	0.0020	mg/kg	1	BFD0274	04/13/22	04/13/22	EPA 8260B	
Toluene	ND	0.0050	"	"	"	"	"	"	
Ethylbenzene	ND	0.0050	"	"	"	"	"	"	
Xylenes (total)	ND	0.010	"	"	"	"	"	"	
1,2,4-Trimethylbenzene	ND	0.0050	"	"	"	"	"	"	
1,3,5-Trimethylbenzene	ND	0.0050	"	"	"	"	"	"	
Naphthalene	ND	0.0038	"	"	"	"	"	"	
Gasoline Range Hydrocarbons	0.66	0.50	"	"	"	"	"	"	

Date Sampled: **04/12/22 00:00**

Analyte	Result	Reporting Limit	Units	Dilution	Batch	Prepared	Analyzed	Method	Notes
Surrogate: 1,2-Dichloroethane-d4		99.0 %	50-150		"	"	"	"	
Surrogate: Toluene-d8		108 %	50-150		"	"	"	"	
Surrogate: 4-Bromofluorobenzene		109 %	50-150		"	"	"	"	

Extractable Petroleum Hydrocarbons by 8015

Date Sampled: **04/12/22 00:00**

Analyte	Result	Reporting Limit	Units	Dilution	Batch	Prepared	Analyzed	Method	Notes
C10-C28 (DRO)	430	50	mg/kg	1	BFD0275	04/13/22	04/13/22	EPA 8015M	
C28-C36 (ORO)	ND	50	"	"	"	"	"	"	

Date Sampled: **04/12/22 00:00**

Analyte	Result	Reporting Limit	Units	Dilution	Batch	Prepared	Analyzed	Method	Notes
Surrogate: o-Terphenyl		109 %	30-150		"	"	"	"	

PAH by EPA Method 8270D SIM

Summit Scientific

The results in this report apply to the samples analyzed in accordance with the chain of custody document. This analytical report must be reproduced in its entirety.



Fremont Environmental
PO Box 1289
Wellington CO, 80549

Project: Noble - Wells Ranch AE20

Project Number: [none]
Project Manager: Paul Henchan

Reported:
04/20/22 13:46

N. EX. NWALL 2FT
2204188-01 (Soil)

Summit Scientific

PAH by EPA Method 8270D SIM

Date Sampled: **04/12/22 00:00**

Analyte	Result	Reporting Limit	Units	Dilution	Batch	Prepared	Analyzed	Method	Notes
Acenaphthene	ND	0.00500	mg/kg	1	BFD0279	04/14/22	04/14/22	EPA 8270D SIM	
Anthracene	ND	0.00500	"	"	"	"	"	"	
Benzo (a) anthracene	ND	0.00500	"	"	"	"	"	"	
Benzo (a) pyrene	ND	0.00500	"	"	"	"	"	"	
Benzo (b) fluoranthene	ND	0.00500	"	"	"	"	"	"	
Benzo (k) fluoranthene	ND	0.00500	"	"	"	"	"	"	
Chrysene	0.0444	0.00500	"	"	"	"	"	"	
Dibenz (a,h) anthracene	ND	0.00500	"	"	"	"	"	"	
Fluoranthene	0.00875	0.00500	"	"	"	"	"	"	
Fluorene	0.124	0.00500	"	"	"	"	"	"	
Indeno (1,2,3-cd) pyrene	ND	0.00500	"	"	"	"	"	"	
Pyrene	0.0233	0.00500	"	"	"	"	"	"	
1-Methylnaphthalene	0.418	0.0500	"	10	"	"	"	"	
2-Methylnaphthalene	0.304	0.0500	"	"	"	"	"	"	

Date Sampled: **04/12/22 00:00**

Analyte	Result	Reporting Limit	Units	Dilution	Batch	Prepared	Analyzed	Method	Notes
Surrogate: 2-Methylnaphthalene-d10		43.3 %	40-150		"	"	"	"	
Surrogate: Fluoranthene-d10		61.9 %	40-150		"	"	"	"	

Total Metals by EPA 6020B Hot Water Soluble Extraction

Date Sampled: **04/12/22 00:00**

Analyte	Result	Reporting Limit	Units	Dilution	Batch	Prepared	Analyzed	Method	Notes
Boron	0.0590	0.0100	mg/L	1	BFD0283	04/14/22	04/17/22	EPA 6020B	

Total Metals by EPA 6020B

Date Sampled: **04/12/22 00:00**

Analyte	Result	Reporting Limit	Units	Dilution	Batch	Prepared	Analyzed	Method	Notes
---------	--------	-----------------	-------	----------	-------	----------	----------	--------	-------

Summit Scientific

The results in this report apply to the samples analyzed in accordance with the chain of custody document. This analytical report must be reproduced in its entirety.



Fremont Environmental
PO Box 1289
Wellington CO, 80549

Project: Noble - Wells Ranch AE20

Project Number: [none]
Project Manager: Paul Henchan

Reported:
04/20/22 13:46

N. EX. NWALL 2FT
2204188-01 (Soil)

Summit Scientific

Total Metals by EPA 6020B

Arsenic	2.26	0.205	mg/kg dry	1	BFD0292	04/14/22	04/19/22	EPA 6020B
Barium	69.8	0.410	"	"	"	"	"	"
Cadmium	ND	0.205	"	"	"	"	"	"
Copper	3.31	0.410	"	"	"	"	"	"
Lead	3.03	0.205	"	"	"	"	"	"
Nickel	4.27	0.410	"	"	"	"	"	"
Selenium	0.486	0.266	"	"	"	"	"	"
Silver	ND	0.0205	"	"	"	"	"	"
Zinc	17.0	0.410	"	"	"	"	"	"

Hexavalent Chromium by EPA Method 7196

Date Sampled: **04/12/22 00:00**

Analyte	Result	Reporting Limit	Units	Dilution	Batch	Prepared	Analyzed	Method	Notes
Chromium, Hexavalent	ND	0.30	mg/kg dry	1	BFD0405	04/20/22	04/20/22	EPA 7196A	

Soluble Nutrients by EPA 6020/USDA60 6(2) - Saturated Paste Extraction

Date Sampled: **04/12/22 00:00**

Analyte	Result	Reporting Limit	Units	Dilution	Batch	Prepared	Analyzed	Method	Notes
Calcium	25.9	0.0512	mg/L dry	1	BFD0325	04/15/22	04/19/22	EPA 6020B	
Magnesium	5.96	0.0512	"	"	"	"	"	"	
Sodium	10.3	0.0512	"	"	"	"	"	"	

Calculated Analysis

Date Sampled: **04/12/22 00:00**

Analyte	Result	Reporting Limit	Units	Dilution	Batch	Prepared	Analyzed	Method	Notes
Sodium Adsorption Ratio	0.475	0.00100	units	1	BFD0417	04/20/22	04/20/22	Calculation	

Physical Parameters by APHA/ASTM/EPA Methods

Summit Scientific

The results in this report apply to the samples analyzed in accordance with the chain of custody document. This analytical report must be reproduced in its entirety.



Fremont Environmental
PO Box 1289
Wellington CO, 80549

Project: Noble - Wells Ranch AE20

Project Number: [none]
Project Manager: Paul Henchan

Reported:
04/20/22 13:46

N. EX. NWALL 2FT
2204188-01 (Soil)

Summit Scientific

Physical Parameters by APHA/ASTM/EPA Methods

Date Sampled: **04/12/22 00:00**

Analyte	Result	Reporting Limit	Units	Dilution	Batch	Prepared	Analyzed	Method	Notes
% Solids	97.6		%	1	BFD0286	04/14/22	04/14/22	Calculation	

Specific Conductance by EPA Method 120.1, Saturated Paste Extraction

Date Sampled: **04/12/22 00:00**

Analyte	Result	Reporting Limit	Units	Dilution	Batch	Prepared	Analyzed	Method	Notes
Specific Conductance (EC)	0.383	0.0100	mmhos/cm	1	BFD0340	04/18/22	04/18/22	EPA 120.1	

Physical Parameters by APHA/ASTM/EPA Methods, Saturated Paste Extraction

Date Sampled: **04/12/22 00:00**

Analyte	Result	Reporting Limit	Units	Dilution	Batch	Prepared	Analyzed	Method	Notes
pH	7.64		pH Units	1	BFD0341	04/18/22	04/18/22	EPA 9045D	

Summit Scientific

The results in this report apply to the samples analyzed in accordance with the chain of custody document. This analytical report must be reproduced in its entirety.



Fremont Environmental
PO Box 1289
Wellington CO, 80549

Project: Noble - Wells Ranch AE20

Project Number: [none]
Project Manager: Paul Henchan

Reported:
04/20/22 13:46

N. EX. EWALL 2FT
2204188-02 (Soil)

Summit Scientific

Volatile Organic Compounds by EPA Method 8260B

Date Sampled: **04/12/22 00:00**

Analyte	Result	Reporting Limit	Units	Dilution	Batch	Prepared	Analyzed	Method	Notes
Benzene	ND	0.0020	mg/kg	1	BFD0274	04/13/22	04/13/22	EPA 8260B	
Toluene	0.0068	0.0050	"	"	"	"	"	"	
Ethylbenzene	ND	0.0050	"	"	"	"	"	"	
Xylenes (total)	0.021	0.010	"	"	"	"	"	"	
1,2,4-Trimethylbenzene	0.021	0.0050	"	"	"	"	"	"	
1,3,5-Trimethylbenzene	ND	0.0050	"	"	"	"	"	"	
Naphthalene	0.012	0.0038	"	"	"	"	"	"	
Gasoline Range Hydrocarbons	1.6	0.50	"	"	"	"	"	"	

Date Sampled: **04/12/22 00:00**

Analyte	Result	Reporting Limit	Units	Dilution	Batch	Prepared	Analyzed	Method	Notes
Surrogate: 1,2-Dichloroethane-d4		98.9 %	50-150		"	"	"	"	
Surrogate: Toluene-d8		108 %	50-150		"	"	"	"	
Surrogate: 4-Bromofluorobenzene		113 %	50-150		"	"	"	"	

Extractable Petroleum Hydrocarbons by 8015

Date Sampled: **04/12/22 00:00**

Analyte	Result	Reporting Limit	Units	Dilution	Batch	Prepared	Analyzed	Method	Notes
C10-C28 (DRO)	74	50	mg/kg	1	BFD0275	04/13/22	04/14/22	EPA 8015M	
C28-C36 (ORO)	ND	50	"	"	"	"	"	"	

Date Sampled: **04/12/22 00:00**

Analyte	Result	Reporting Limit	Units	Dilution	Batch	Prepared	Analyzed	Method	Notes
Surrogate: o-Terphenyl		105 %	30-150		"	"	"	"	

PAH by EPA Method 8270D SIM

Summit Scientific

The results in this report apply to the samples analyzed in accordance with the chain of custody document. This analytical report must be reproduced in its entirety.



Fremont Environmental
PO Box 1289
Wellington CO, 80549

Project: Noble - Wells Ranch AE20

Project Number: [none]
Project Manager: Paul Henchan

Reported:
04/20/22 13:46

N. EX. EWALL 2FT
2204188-02 (Soil)

Summit Scientific

PAH by EPA Method 8270D SIM

Date Sampled: **04/12/22 00:00**

Analyte	Result	Reporting Limit	Units	Dilution	Batch	Prepared	Analyzed	Method	Notes
Acenaphthene	0.00879	0.00500	mg/kg	1	BFD0279	04/14/22	04/14/22	EPA 8270D SIM	
Anthracene	0.0970	0.00500	"	"	"	"	"	"	
Benzo (a) anthracene	0.0166	0.00500	"	"	"	"	"	"	
Benzo (a) pyrene	ND	0.00500	"	"	"	"	"	"	
Benzo (b) fluoranthene	ND	0.00500	"	"	"	"	"	"	
Benzo (k) fluoranthene	ND	0.00500	"	"	"	"	"	"	
Chrysene	0.0153	0.00500	"	"	"	"	"	"	
Dibenz (a,h) anthracene	ND	0.00500	"	"	"	"	"	"	
Fluoranthene	ND	0.00500	"	"	"	"	"	"	
Fluorene	0.0482	0.00500	"	"	"	"	"	"	
Indeno (1,2,3-cd) pyrene	ND	0.00500	"	"	"	"	"	"	
Pyrene	0.00768	0.00500	"	"	"	"	"	"	
1-Methylnaphthalene	0.255	0.0500	"	10	"	"	"	"	
2-Methylnaphthalene	0.245	0.0500	"	"	"	"	"	"	

Date Sampled: **04/12/22 00:00**

Analyte	Result	Reporting Limit	Units	Dilution	Batch	Prepared	Analyzed	Method	Notes
Surrogate: 2-Methylnaphthalene-d10		52.7 %	40-150		"	"	"	"	
Surrogate: Fluoranthene-d10		62.4 %	40-150		"	"	"	"	

Total Metals by EPA 6020B Hot Water Soluble Extraction

Date Sampled: **04/12/22 00:00**

Analyte	Result	Reporting Limit	Units	Dilution	Batch	Prepared	Analyzed	Method	Notes
Boron	0.109	0.0100	mg/L	1	BFD0283	04/14/22	04/17/22	EPA 6020B	

Total Metals by EPA 6020B

Date Sampled: **04/12/22 00:00**

Analyte	Result	Reporting Limit	Units	Dilution	Batch	Prepared	Analyzed	Method	Notes
---------	--------	-----------------	-------	----------	-------	----------	----------	--------	-------

Summit Scientific

The results in this report apply to the samples analyzed in accordance with the chain of custody document. This analytical report must be reproduced in its entirety.



Fremont Environmental
PO Box 1289
Wellington CO, 80549

Project: Noble - Wells Ranch AE20

Project Number: [none]
Project Manager: Paul Henchan

Reported:
04/20/22 13:46

N. EX. EWALL 2FT
2204188-02 (Soil)

Summit Scientific

Total Metals by EPA 6020B

Arsenic	4.61	0.226	mg/kg dry	1	BFD0292	04/14/22	04/19/22	EPA 6020B
Barium	87.8	0.452	"	"	"	"	"	"
Cadmium	ND	0.226	"	"	"	"	"	"
Copper	8.50	0.452	"	"	"	"	"	"
Lead	8.18	0.226	"	"	"	"	"	"
Nickel	9.62	0.452	"	"	"	"	"	"
Selenium	0.788	0.294	"	"	"	"	"	"
Silver	0.0295	0.0226	"	"	"	"	"	"
Zinc	53.8	0.452	"	"	"	"	"	"

Hexavalent Chromium by EPA Method 7196

Date Sampled: **04/12/22 00:00**

Analyte	Result	Reporting Limit	Units	Dilution	Batch	Prepared	Analyzed	Method	Notes
Chromium, Hexavalent	ND	0.30	mg/kg dry	1	BFD0405	04/20/22	04/20/22	EPA 7196A	

Soluble Nutrients by EPA 6020/USDA60 6(2) - Saturated Paste Extraction

Date Sampled: **04/12/22 00:00**

Analyte	Result	Reporting Limit	Units	Dilution	Batch	Prepared	Analyzed	Method	Notes
Calcium	82.7	0.0565	mg/L dry	1	BFD0325	04/15/22	04/19/22	EPA 6020B	
Magnesium	34.4	0.0565	"	"	"	"	"	"	
Sodium	48.1	0.0565	"	"	"	"	"	"	

Calculated Analysis

Date Sampled: **04/12/22 00:00**

Analyte	Result	Reporting Limit	Units	Dilution	Batch	Prepared	Analyzed	Method	Notes
Sodium Adsorption Ratio	1.12	0.00100	units	1	BFD0417	04/20/22	04/20/22	Calculation	

Physical Parameters by APHA/ASTM/EPA Methods

Date Sampled: **04/12/22 00:00**

Analyte	Result	Reporting Limit	Units	Dilution	Batch	Prepared	Analyzed	Method	Notes
---------	--------	-----------------	-------	----------	-------	----------	----------	--------	-------

Summit Scientific

The results in this report apply to the samples analyzed in accordance with the chain of custody document. This analytical report must be reproduced in its entirety.



Fremont Environmental
PO Box 1289
Wellington CO, 80549

Project: Noble - Wells Ranch AE20

Project Number: [none]
Project Manager: Paul Henchan

Reported:
04/20/22 13:46

N. EX. EWALL 2FT
2204188-02 (Soil)

Summit Scientific

Physical Parameters by APHA/ASTM/EPA Methods

% Solids	88.4	%	1	BFD0286	04/14/22	04/14/22	Calculation
----------	------	---	---	---------	----------	----------	-------------

Specific Conductance by EPA Method 120.1, Saturated Paste Extraction

Date Sampled: **04/12/22 00:00**

Analyte	Result	Reporting Limit	Units	Dilution	Batch	Prepared	Analyzed	Method	Notes
Specific Conductance (EC)	1.54	0.0100	mmhos/cm	1	BFD0340	04/18/22	04/18/22	EPA 120.1	

Physical Parameters by APHA/ASTM/EPA Methods, Saturated Paste Extraction

Date Sampled: **04/12/22 00:00**

Analyte	Result	Reporting Limit	Units	Dilution	Batch	Prepared	Analyzed	Method	Notes
pH	7.71		pH Units	1	BFD0341	04/18/22	04/18/22	EPA 9045D	

Summit Scientific

The results in this report apply to the samples analyzed in accordance with the chain of custody document. This analytical report must be reproduced in its entirety.



Fremont Environmental
PO Box 1289
Wellington CO, 80549

Project: Noble - Wells Ranch AE20

Project Number: [none]
Project Manager: Paul Henchan

Reported:
04/20/22 13:46

N. EX. MID 2FT
2204188-03 (Soil)

Summit Scientific

Volatile Organic Compounds by EPA Method 8260B

Date Sampled: **04/12/22 00:00**

Analyte	Result	Reporting	Units	Dilution	Batch	Prepared	Analyzed	Method	Notes
		Limit							
Benzene	ND	0.0020	mg/kg	1	BFD0274	04/13/22	04/13/22	EPA 8260B	
Toluene	ND	0.0050	"	"	"	"	"	"	
Ethylbenzene	ND	0.0050	"	"	"	"	"	"	
Xylenes (total)	ND	0.010	"	"	"	"	"	"	
1,2,4-Trimethylbenzene	ND	0.0050	"	"	"	"	"	"	
1,3,5-Trimethylbenzene	ND	0.0050	"	"	"	"	"	"	
Naphthalene	ND	0.0038	"	"	"	"	"	"	
Gasoline Range Hydrocarbons	0.92	0.50	"	"	"	"	"	"	

Date Sampled: **04/12/22 00:00**

Analyte	Result	Reporting	Units	Dilution	Batch	Prepared	Analyzed	Method	Notes
		Limit							
Surrogate: 1,2-Dichloroethane-d4		102 %	50-150		"	"	"	"	
Surrogate: Toluene-d8		106 %	50-150		"	"	"	"	
Surrogate: 4-Bromofluorobenzene		117 %	50-150		"	"	"	"	

Extractable Petroleum Hydrocarbons by 8015

Date Sampled: **04/12/22 00:00**

Analyte	Result	Reporting	Units	Dilution	Batch	Prepared	Analyzed	Method	Notes
		Limit							
C10-C28 (DRO)	ND	50	mg/kg	1	BFD0275	04/13/22	04/14/22	EPA 8015M	
C28-C36 (ORO)	ND	50	"	"	"	"	"	"	

Date Sampled: **04/12/22 00:00**

Analyte	Result	Reporting	Units	Dilution	Batch	Prepared	Analyzed	Method	Notes
		Limit							
Surrogate: o-Terphenyl		110 %	30-150		"	"	"	"	

PAH by EPA Method 8270D SIM

Summit Scientific

The results in this report apply to the samples analyzed in accordance with the chain of custody document. This analytical report must be reproduced in its entirety.



Fremont Environmental
PO Box 1289
Wellington CO, 80549

Project: Noble - Wells Ranch AE20

Project Number: [none]
Project Manager: Paul Henchan

Reported:
04/20/22 13:46

N. EX. MID 2FT
2204188-03 (Soil)

Summit Scientific

PAH by EPA Method 8270D SIM

Date Sampled: **04/12/22 00:00**

Analyte	Result	Reporting Limit	Units	Dilution	Batch	Prepared	Analyzed	Method	Notes
Acenaphthene	ND	0.00500	mg/kg	1	BFD0279	04/14/22	04/15/22	EPA 8270D SIM	
Anthracene	0.00566	0.00500	"	"	"	"	"	"	
Benzo (a) anthracene	ND	0.00500	"	"	"	"	"	"	
Benzo (a) pyrene	ND	0.00500	"	"	"	"	"	"	
Benzo (b) fluoranthene	ND	0.00500	"	"	"	"	"	"	
Benzo (k) fluoranthene	ND	0.00500	"	"	"	"	"	"	
Chrysene	ND	0.00500	"	"	"	"	"	"	
Dibenz (a,h) anthracene	ND	0.00500	"	"	"	"	"	"	
Fluoranthene	ND	0.00500	"	"	"	"	"	"	
Fluorene	ND	0.00500	"	"	"	"	"	"	
Indeno (1,2,3-cd) pyrene	ND	0.00500	"	"	"	"	"	"	
Pyrene	ND	0.00500	"	"	"	"	"	"	
1-Methylnaphthalene	ND	0.00500	"	"	"	"	"	"	
2-Methylnaphthalene	ND	0.00500	"	"	"	"	"	"	

Date Sampled: **04/12/22 00:00**

Analyte	Result	Reporting Limit	Units	Dilution	Batch	Prepared	Analyzed	Method	Notes
Surrogate: 2-Methylnaphthalene-d10		64.6 %	40-150		"	"	"	"	
Surrogate: Fluoranthene-d10		67.5 %	40-150		"	"	"	"	

Total Metals by EPA 6020B Hot Water Soluble Extraction

Date Sampled: **04/12/22 00:00**

Analyte	Result	Reporting Limit	Units	Dilution	Batch	Prepared	Analyzed	Method	Notes
Boron	0.0913	0.0100	mg/L	1	BFD0283	04/14/22	04/17/22	EPA 6020B	

Total Metals by EPA 6020B

Date Sampled: **04/12/22 00:00**

Analyte	Result	Reporting Limit	Units	Dilution	Batch	Prepared	Analyzed	Method	Notes
---------	--------	-----------------	-------	----------	-------	----------	----------	--------	-------

Summit Scientific

The results in this report apply to the samples analyzed in accordance with the chain of custody document. This analytical report must be reproduced in its entirety.



Fremont Environmental
PO Box 1289
Wellington CO, 80549

Project: Noble - Wells Ranch AE20

Project Number: [none]
Project Manager: Paul Henchan

Reported:
04/20/22 13:46

N. EX. MID 2FT
2204188-03 (Soil)

Summit Scientific

Total Metals by EPA 6020B

Arsenic	3.57	0.229	mg/kg dry	1	BFD0292	04/14/22	04/19/22	EPA 6020B
Barium	95.7	0.457	"	"	"	"	"	"
Cadmium	ND	0.229	"	"	"	"	"	"
Copper	5.85	0.457	"	"	"	"	"	"
Lead	6.87	0.229	"	"	"	"	"	"
Nickel	7.94	0.457	"	"	"	"	"	"
Selenium	0.647	0.297	"	"	"	"	"	"
Silver	ND	0.0229	"	"	"	"	"	"
Zinc	34.5	0.457	"	"	"	"	"	"

Hexavalent Chromium by EPA Method 7196

Date Sampled: **04/12/22 00:00**

Analyte	Result	Reporting Limit	Units	Dilution	Batch	Prepared	Analyzed	Method	Notes
Chromium, Hexavalent	ND	0.30	mg/kg dry	1	BFD0405	04/20/22	04/20/22	EPA 7196A	

Soluble Nutrients by EPA 6020/USDA60 6(2) - Saturated Paste Extraction

Date Sampled: **04/12/22 00:00**

Analyte	Result	Reporting Limit	Units	Dilution	Batch	Prepared	Analyzed	Method	Notes
Calcium	16.8	0.0571	mg/L dry	1	BFD0325	04/15/22	04/19/22	EPA 6020B	
Magnesium	7.59	0.0571	"	"	"	"	"	"	
Sodium	4.71	0.0571	"	"	"	"	"	"	

Calculated Analysis

Date Sampled: **04/12/22 00:00**

Analyte	Result	Reporting Limit	Units	Dilution	Batch	Prepared	Analyzed	Method	Notes
Sodium Adsorption Ratio	0.240	0.00100	units	1	BFD0417	04/20/22	04/20/22	Calculation	

Physical Parameters by APHA/ASTM/EPA Methods

Summit Scientific

The results in this report apply to the samples analyzed in accordance with the chain of custody document. This analytical report must be reproduced in its entirety.



Fremont Environmental
PO Box 1289
Wellington CO, 80549

Project: Noble - Wells Ranch AE20

Project Number: [none]
Project Manager: Paul Henchan

Reported:
04/20/22 13:46

N. EX. MID 2FT
2204188-03 (Soil)

Summit Scientific

Physical Parameters by APHA/ASTM/EPA Methods

Date Sampled: **04/12/22 00:00**

Analyte	Result	Reporting Limit	Units	Dilution	Batch	Prepared	Analyzed	Method	Notes
% Solids	87.5		%	1	BFD0286	04/14/22	04/14/22	Calculation	

Specific Conductance by EPA Method 120.1, Saturated Paste Extraction

Date Sampled: **04/12/22 00:00**

Analyte	Result	Reporting Limit	Units	Dilution	Batch	Prepared	Analyzed	Method	Notes
Specific Conductance (EC)	0.230	0.0100	mmhos/cm	1	BFD0340	04/18/22	04/18/22	EPA 120.1	

Physical Parameters by APHA/ASTM/EPA Methods, Saturated Paste Extraction

Date Sampled: **04/12/22 00:00**

Analyte	Result	Reporting Limit	Units	Dilution	Batch	Prepared	Analyzed	Method	Notes
pH	7.95		pH Units	1	BFD0341	04/18/22	04/18/22	EPA 9045D	

Summit Scientific

The results in this report apply to the samples analyzed in accordance with the chain of custody document. This analytical report must be reproduced in its entirety.



Fremont Environmental
PO Box 1289
Wellington CO, 80549

Project: Noble - Wells Ranch AE20

Project Number: [none]
Project Manager: Paul Henchan

Reported:
04/20/22 13:46

N. EX. WWALL 3FT
2204188-04 (Soil)

Summit Scientific

Volatile Organic Compounds by EPA Method 8260B

Date Sampled: **04/12/22 00:00**

Analyte	Result	Reporting Limit	Units	Dilution	Batch	Prepared	Analyzed	Method	Notes
Benzene	ND	0.0020	mg/kg	1	BFD0274	04/13/22	04/13/22	EPA 8260B	
Toluene	ND	0.0050	"	"	"	"	"	"	
Ethylbenzene	ND	0.0050	"	"	"	"	"	"	
Xylenes (total)	ND	0.010	"	"	"	"	"	"	
1,2,4-Trimethylbenzene	ND	0.0050	"	"	"	"	"	"	
1,3,5-Trimethylbenzene	ND	0.0050	"	"	"	"	"	"	
Naphthalene	ND	0.0038	"	"	"	"	"	"	
Gasoline Range Hydrocarbons	ND	0.50	"	"	"	"	"	"	

Date Sampled: **04/12/22 00:00**

Analyte	Result	Reporting Limit	Units	Dilution	Batch	Prepared	Analyzed	Method	Notes
Surrogate: 1,2-Dichloroethane-d4		97.0 %	50-150		"	"	"	"	
Surrogate: Toluene-d8		107 %	50-150		"	"	"	"	
Surrogate: 4-Bromofluorobenzene		116 %	50-150		"	"	"	"	

Extractable Petroleum Hydrocarbons by 8015

Date Sampled: **04/12/22 00:00**

Analyte	Result	Reporting Limit	Units	Dilution	Batch	Prepared	Analyzed	Method	Notes
C10-C28 (DRO)	ND	50	mg/kg	1	BFD0275	04/13/22	04/14/22	EPA 8015M	
C28-C36 (ORO)	ND	50	"	"	"	"	"	"	

Date Sampled: **04/12/22 00:00**

Analyte	Result	Reporting Limit	Units	Dilution	Batch	Prepared	Analyzed	Method	Notes
Surrogate: o-Terphenyl		105 %	30-150		"	"	"	"	

PAH by EPA Method 8270D SIM

Summit Scientific

The results in this report apply to the samples analyzed in accordance with the chain of custody document. This analytical report must be reproduced in its entirety.



Fremont Environmental
PO Box 1289
Wellington CO, 80549

Project: Noble - Wells Ranch AE20

Project Number: [none]
Project Manager: Paul Henchan

Reported:
04/20/22 13:46

N. EX. WWALL 3FT
2204188-04 (Soil)

Summit Scientific

PAH by EPA Method 8270D SIM

Date Sampled: **04/12/22 00:00**

Analyte	Result	Reporting Limit	Units	Dilution	Batch	Prepared	Analyzed	Method	Notes
Acenaphthene	ND	0.00500	mg/kg	1	BFD0279	04/14/22	04/15/22	EPA 8270D SIM	
Anthracene	ND	0.00500	"	"	"	"	"	"	
Benzo (a) anthracene	ND	0.00500	"	"	"	"	"	"	
Benzo (a) pyrene	ND	0.00500	"	"	"	"	"	"	
Benzo (b) fluoranthene	ND	0.00500	"	"	"	"	"	"	
Benzo (k) fluoranthene	ND	0.00500	"	"	"	"	"	"	
Chrysene	ND	0.00500	"	"	"	"	"	"	
Dibenz (a,h) anthracene	ND	0.00500	"	"	"	"	"	"	
Fluoranthene	ND	0.00500	"	"	"	"	"	"	
Fluorene	ND	0.00500	"	"	"	"	"	"	
Indeno (1,2,3-cd) pyrene	ND	0.00500	"	"	"	"	"	"	
Pyrene	ND	0.00500	"	"	"	"	"	"	
1-Methylnaphthalene	ND	0.00500	"	"	"	"	"	"	
2-Methylnaphthalene	ND	0.00500	"	"	"	"	"	"	

Date Sampled: **04/12/22 00:00**

Analyte	Result	Reporting Limit	Units	Dilution	Batch	Prepared	Analyzed	Method	Notes
Surrogate: 2-Methylnaphthalene-d10		56.3 %	40-150		"	"	"	"	
Surrogate: Fluoranthene-d10		59.7 %	40-150		"	"	"	"	

Total Metals by EPA 6020B Hot Water Soluble Extraction

Date Sampled: **04/12/22 00:00**

Analyte	Result	Reporting Limit	Units	Dilution	Batch	Prepared	Analyzed	Method	Notes
Boron	0.0720	0.0100	mg/L	1	BFD0283	04/14/22	04/17/22	EPA 6020B	

Total Metals by EPA 6020B

Date Sampled: **04/12/22 00:00**

Analyte	Result	Reporting Limit	Units	Dilution	Batch	Prepared	Analyzed	Method	Notes
---------	--------	-----------------	-------	----------	-------	----------	----------	--------	-------

Summit Scientific

The results in this report apply to the samples analyzed in accordance with the chain of custody document. This analytical report must be reproduced in its entirety.



Fremont Environmental
PO Box 1289
Wellington CO, 80549

Project: Noble - Wells Ranch AE20

Project Number: [none]
Project Manager: Paul Henchan

Reported:
04/20/22 13:46

N. EX. WWALL 3FT
2204188-04 (Soil)

Summit Scientific

Total Metals by EPA 6020B

Arsenic	3.56	0.227	mg/kg dry	1	BFD0292	04/14/22	04/19/22	EPA 6020B
Barium	82.9	0.454	"	"	"	"	"	"
Cadmium	ND	0.227	"	"	"	"	"	"
Copper	5.78	0.454	"	"	"	"	"	"
Lead	6.41	0.227	"	"	"	"	"	"
Nickel	7.81	0.454	"	"	"	"	"	"
Selenium	0.701	0.295	"	"	"	"	"	"
Silver	ND	0.0227	"	"	"	"	"	"
Zinc	36.7	0.454	"	"	"	"	"	"

Hexavalent Chromium by EPA Method 7196

Date Sampled: **04/12/22 00:00**

Analyte	Result	Reporting Limit	Units	Dilution	Batch	Prepared	Analyzed	Method	Notes
Chromium, Hexavalent	ND	0.30	mg/kg dry	1	BFD0405	04/20/22	04/20/22	EPA 7196A	

Soluble Nutrients by EPA 6020/USDA60 6(2) - Saturated Paste Extraction

Date Sampled: **04/12/22 00:00**

Analyte	Result	Reporting Limit	Units	Dilution	Batch	Prepared	Analyzed	Method	Notes
Calcium	17.3	0.0567	mg/L dry	1	BFD0325	04/15/22	04/19/22	EPA 6020B	
Magnesium	6.88	0.0567	"	"	"	"	"	"	
Sodium	3.43	0.0567	"	"	"	"	"	"	

Calculated Analysis

Date Sampled: **04/12/22 00:00**

Analyte	Result	Reporting Limit	Units	Dilution	Batch	Prepared	Analyzed	Method	Notes
Sodium Adsorption Ratio	0.176	0.00100	units	1	BFD0417	04/20/22	04/20/22	Calculation	

Physical Parameters by APHA/ASTM/EPA Methods

Summit Scientific

The results in this report apply to the samples analyzed in accordance with the chain of custody document. This analytical report must be reproduced in its entirety.



Fremont Environmental
PO Box 1289
Wellington CO, 80549

Project: Noble - Wells Ranch AE20

Project Number: [none]
Project Manager: Paul Henchan

Reported:
04/20/22 13:46

N. EX. WWALL 3FT
2204188-04 (Soil)

Summit Scientific

Physical Parameters by APHA/ASTM/EPA Methods

Date Sampled: **04/12/22 00:00**

Analyte	Result	Reporting		Units	Dilution	Batch	Prepared	Analyzed	Method	Notes
		Limit								
% Solids	88.1			%	1	BFD0286	04/14/22	04/14/22	Calculation	

Specific Conductance by EPA Method 120.1, Saturated Paste Extraction

Date Sampled: **04/12/22 00:00**

Analyte	Result	Reporting		Units	Dilution	Batch	Prepared	Analyzed	Method	Notes
		Limit								
Specific Conductance (EC)	0.196	0.0100		mmhos/cm	1	BFD0340	04/18/22	04/18/22	EPA 120.1	

Physical Parameters by APHA/ASTM/EPA Methods, Saturated Paste Extraction

Date Sampled: **04/12/22 00:00**

Analyte	Result	Reporting		Units	Dilution	Batch	Prepared	Analyzed	Method	Notes
		Limit								
pH	7.95			pH Units	1	BFD0341	04/18/22	04/18/22	EPA 9045D	

Summit Scientific

The results in this report apply to the samples analyzed in accordance with the chain of custody document. This analytical report must be reproduced in its entirety.



Fremont Environmental
PO Box 1289
Wellington CO, 80549

Project: Noble - Wells Ranch AE20

Project Number: [none]
Project Manager: Paul Henchan

Reported:
04/20/22 13:46

E PIT NWALL 5FT
2204188-05 (Soil)

Summit Scientific

Volatile Organic Compounds by EPA Method 8260B

Date Sampled: **04/12/22 00:00**

Analyte	Result	Reporting Limit	Units	Dilution	Batch	Prepared	Analyzed	Method	Notes
Benzene	0.016	0.0020	mg/kg	1	BFD0274	04/13/22	04/13/22	EPA 8260B	
Toluene	0.30	0.0050	"	"	"	"	"	"	
Ethylbenzene	0.27	0.0050	"	"	"	"	"	"	
Xylenes (total)	1.3	0.010	"	"	"	"	"	"	
1,2,4-Trimethylbenzene	0.57	0.0050	"	"	"	"	"	"	
1,3,5-Trimethylbenzene	0.14	0.0050	"	"	"	"	"	"	
Naphthalene	0.19	0.0038	"	"	"	"	"	"	
Gasoline Range Hydrocarbons	29	0.50	"	"	"	"	"	"	

Date Sampled: **04/12/22 00:00**

Analyte	Result	Reporting Limit	Units	Dilution	Batch	Prepared	Analyzed	Method	Notes
<i>Surrogate: 1,2-Dichloroethane-d4</i>		104 %	50-150		"	"	"	"	
<i>Surrogate: Toluene-d8</i>		107 %	50-150		"	"	"	"	
<i>Surrogate: 4-Bromofluorobenzene</i>		148 %	50-150		"	"	"	"	

Extractable Petroleum Hydrocarbons by 8015

Date Sampled: **04/12/22 00:00**

Analyte	Result	Reporting Limit	Units	Dilution	Batch	Prepared	Analyzed	Method	Notes
C10-C28 (DRO)	2100	50	mg/kg	1	BFD0275	04/13/22	04/14/22	EPA 8015M	
C28-C36 (ORO)	150	50	"	"	"	"	"	"	

Date Sampled: **04/12/22 00:00**

Analyte	Result	Reporting Limit	Units	Dilution	Batch	Prepared	Analyzed	Method	Notes
<i>Surrogate: o-Terphenyl</i>		128 %	30-150		"	"	"	"	

PAH by EPA Method 8270D SIM

Summit Scientific

The results in this report apply to the samples analyzed in accordance with the chain of custody document. This analytical report must be reproduced in its entirety.

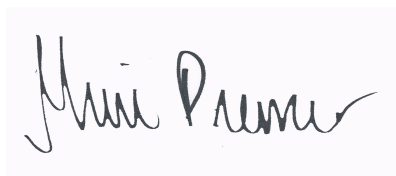



Fremont Environmental
PO Box 1289
Wellington CO, 80549

Project: Noble - Wells Ranch AE20

Project Number: [none]
Project Manager: Paul Henchan

Reported:
04/20/22 13:46

E PIT NWALL 5FT
2204188-05 (Soil)

Summit Scientific

PAH by EPA Method 8270D SIM

Date Sampled: **04/12/22 00:00**

Analyte	Result	Reporting Limit	Units	Dilution	Batch	Prepared	Analyzed	Method	Notes
Acenaphthene	ND	0.00500	mg/kg	1	BFD0279	04/14/22	04/15/22	EPA 8270D SIM	
Anthracene	ND	0.00500	"	"	"	"	"	"	
Benzo (a) anthracene	ND	0.00500	"	"	"	"	"	"	
Benzo (a) pyrene	ND	0.00500	"	"	"	"	"	"	
Benzo (b) fluoranthene	ND	0.00500	"	"	"	"	"	"	
Benzo (k) fluoranthene	ND	0.00500	"	"	"	"	"	"	
Chrysene	ND	0.00500	"	"	"	"	"	"	
Dibenz (a,h) anthracene	ND	0.00500	"	"	"	"	"	"	
Fluoranthene	ND	0.00500	"	"	"	"	"	"	
Fluorene	ND	0.00500	"	"	"	"	"	"	
Indeno (1,2,3-cd) pyrene	ND	0.00500	"	"	"	"	"	"	
Pyrene	ND	0.00500	"	"	"	"	"	"	
1-Methylnaphthalene	ND	0.00500	"	"	"	"	"	"	
2-Methylnaphthalene	ND	0.00500	"	"	"	"	"	"	

Date Sampled: **04/12/22 00:00**

Analyte	Result	Reporting Limit	Units	Dilution	Batch	Prepared	Analyzed	Method	Notes
Surrogate: 2-Methylnaphthalene-d10		54.1 %	40-150		"	"	"	"	
Surrogate: Fluoranthene-d10		58.8 %	40-150		"	"	"	"	

Total Metals by EPA 6020B Hot Water Soluble Extraction

Date Sampled: **04/12/22 00:00**

Analyte	Result	Reporting Limit	Units	Dilution	Batch	Prepared	Analyzed	Method	Notes
Boron	0.149	0.0100	mg/L	1	BFD0283	04/14/22	04/17/22	EPA 6020B	

Total Metals by EPA 6020B

Date Sampled: **04/12/22 00:00**

Analyte	Result	Reporting Limit	Units	Dilution	Batch	Prepared	Analyzed	Method	Notes
---------	--------	-----------------	-------	----------	-------	----------	----------	--------	-------

Summit Scientific

The results in this report apply to the samples analyzed in accordance with the chain of custody document. This analytical report must be reproduced in its entirety.



Fremont Environmental
PO Box 1289
Wellington CO, 80549

Project: Noble - Wells Ranch AE20

Project Number: [none]
Project Manager: Paul Henchan

Reported:
04/20/22 13:46

E PIT NWALL 5FT
2204188-05 (Soil)

Summit Scientific

Total Metals by EPA 6020B

Arsenic	4.45	0.241	mg/kg dry	1	BFD0292	04/14/22	04/19/22	EPA 6020B
Barium	90.7	0.483	"	"	"	"	"	"
Cadmium	ND	0.241	"	"	"	"	"	"
Copper	6.51	0.483	"	"	"	"	"	"
Lead	9.88	0.241	"	"	"	"	"	"
Nickel	7.83	0.483	"	"	"	"	"	"
Selenium	0.728	0.314	"	"	"	"	"	"
Silver	0.0308	0.0241	"	"	"	"	"	"
Zinc	38.8	0.483	"	"	"	"	"	"

Hexavalent Chromium by EPA Method 7196

Date Sampled: **04/12/22 00:00**

Analyte	Result	Reporting Limit	Units	Dilution	Batch	Prepared	Analyzed	Method	Notes
Chromium, Hexavalent	ND	0.30	mg/kg dry	1	BFD0405	04/20/22	04/20/22	EPA 7196A	

Soluble Nutrients by EPA 6020/USDA60 6(2) - Saturated Paste Extraction

Date Sampled: **04/12/22 00:00**

Analyte	Result	Reporting Limit	Units	Dilution	Batch	Prepared	Analyzed	Method	Notes
Calcium	61.6	0.0603	mg/L dry	1	BFD0325	04/15/22	04/19/22	EPA 6020B	
Magnesium	28.9	0.0603	"	"	"	"	"	"	
Sodium	74.0	0.0603	"	"	"	"	"	"	

Calculated Analysis

Date Sampled: **04/12/22 00:00**

Analyte	Result	Reporting Limit	Units	Dilution	Batch	Prepared	Analyzed	Method	Notes
Sodium Adsorption Ratio	1.95	0.00100	units	1	BFD0417	04/20/22	04/20/22	Calculation	

Physical Parameters by APHA/ASTM/EPA Methods

Date Sampled: **04/12/22 00:00**

Analyte	Result	Reporting Limit	Units	Dilution	Batch	Prepared	Analyzed	Method	Notes
---------	--------	-----------------	-------	----------	-------	----------	----------	--------	-------

Summit Scientific

The results in this report apply to the samples analyzed in accordance with the chain of custody document. This analytical report must be reproduced in its entirety.



Fremont Environmental
PO Box 1289
Wellington CO, 80549

Project: Noble - Wells Ranch AE20

Project Number: [none]
Project Manager: Paul Henchan

Reported:
04/20/22 13:46

E PIT NWALL 5FT
2204188-05 (Soil)

Summit Scientific

Physical Parameters by APHA/ASTM/EPA Methods

% Solids	82.9	%	1	BFD0286	04/14/22	04/14/22	Calculation
----------	------	---	---	---------	----------	----------	-------------

Specific Conductance by EPA Method 120.1, Saturated Paste Extraction

Date Sampled: **04/12/22 00:00**

Analyte	Result	Reporting Limit	Units	Dilution	Batch	Prepared	Analyzed	Method	Notes
Specific Conductance (EC)	1.16	0.0100	mmhos/cm	1	BFD0340	04/18/22	04/18/22	EPA 120.1	

Physical Parameters by APHA/ASTM/EPA Methods, Saturated Paste Extraction

Date Sampled: **04/12/22 00:00**

Analyte	Result	Reporting Limit	Units	Dilution	Batch	Prepared	Analyzed	Method	Notes
pH	7.82		pH Units	1	BFD0341	04/18/22	04/18/22	EPA 9045D	

Summit Scientific

The results in this report apply to the samples analyzed in accordance with the chain of custody document. This analytical report must be reproduced in its entirety.



Fremont Environmental
PO Box 1289
Wellington CO, 80549

Project: Noble - Wells Ranch AE20

Project Number: [none]
Project Manager: Paul Henchan

Reported:
04/20/22 13:46

E PIT SWALL 5FT
2204188-06 (Soil)

Summit Scientific

Volatile Organic Compounds by EPA Method 8260B

Date Sampled: **04/12/22 00:00**

Analyte	Result	Reporting	Units	Dilution	Batch	Prepared	Analyzed	Method	Notes
		Limit							
Benzene	0.0097	0.0020	mg/kg	1	BFD0274	04/13/22	04/13/22	EPA 8260B	
Toluene	0.0073	0.0050	"	"	"	"	"	"	
Ethylbenzene	ND	0.0050	"	"	"	"	"	"	
Xylenes (total)	ND	0.010	"	"	"	"	"	"	
1,2,4-Trimethylbenzene	ND	0.0050	"	"	"	"	"	"	
1,3,5-Trimethylbenzene	ND	0.0050	"	"	"	"	"	"	
Naphthalene	ND	0.0038	"	"	"	"	"	"	
Gasoline Range Hydrocarbons	3.8	0.50	"	"	"	"	"	"	

Date Sampled: **04/12/22 00:00**

Analyte	Result	Reporting	Units	Dilution	Batch	Prepared	Analyzed	Method	Notes
		Limit							
Surrogate: 1,2-Dichloroethane-d4		101 %	50-150		"	"	"	"	
Surrogate: Toluene-d8		107 %	50-150		"	"	"	"	
Surrogate: 4-Bromofluorobenzene		117 %	50-150		"	"	"	"	

Extractable Petroleum Hydrocarbons by 8015

Date Sampled: **04/12/22 00:00**

Analyte	Result	Reporting	Units	Dilution	Batch	Prepared	Analyzed	Method	Notes
		Limit							
C10-C28 (DRO)	ND	50	mg/kg	1	BFD0275	04/13/22	04/13/22	EPA 8015M	
C28-C36 (ORO)	ND	50	"	"	"	"	"	"	

Date Sampled: **04/12/22 00:00**

Analyte	Result	Reporting	Units	Dilution	Batch	Prepared	Analyzed	Method	Notes
		Limit							
Surrogate: o-Terphenyl		90.1 %	30-150		"	"	"	"	

PAH by EPA Method 8270D SIM

Summit Scientific

The results in this report apply to the samples analyzed in accordance with the chain of custody document. This analytical report must be reproduced in its entirety.



Fremont Environmental
PO Box 1289
Wellington CO, 80549

Project: Noble - Wells Ranch AE20

Project Number: [none]
Project Manager: Paul Henchan

Reported:
04/20/22 13:46

E PIT SWALL 5FT
2204188-06 (Soil)

Summit Scientific

PAH by EPA Method 8270D SIM

Date Sampled: **04/12/22 00:00**

Analyte	Result	Reporting Limit	Units	Dilution	Batch	Prepared	Analyzed	Method	Notes
Acenaphthene	ND	0.00500	mg/kg	1	BFD0279	04/14/22	04/15/22	EPA 8270D SIM	
Anthracene	ND	0.00500	"	"	"	"	"	"	
Benzo (a) anthracene	ND	0.00500	"	"	"	"	"	"	
Benzo (a) pyrene	ND	0.00500	"	"	"	"	"	"	
Benzo (b) fluoranthene	ND	0.00500	"	"	"	"	"	"	
Benzo (k) fluoranthene	ND	0.00500	"	"	"	"	"	"	
Chrysene	0.0520	0.00500	"	"	"	"	"	"	
Dibenz (a,h) anthracene	ND	0.00500	"	"	"	"	"	"	
Fluoranthene	ND	0.00500	"	"	"	"	"	"	
Fluorene	0.136	0.00500	"	"	"	"	"	"	
Indeno (1,2,3-cd) pyrene	ND	0.00500	"	"	"	"	"	"	
Pyrene	0.0415	0.00500	"	"	"	"	"	"	
1-Methylnaphthalene	1.74	0.0500	"	10	"	"	"	"	
2-Methylnaphthalene	1.67	0.0500	"	"	"	"	"	"	

Date Sampled: **04/12/22 00:00**

Analyte	Result	Reporting Limit	Units	Dilution	Batch	Prepared	Analyzed	Method	Notes
Surrogate: 2-Methylnaphthalene-d10		147 %	40-150		"	"	"	"	
Surrogate: Fluoranthene-d10		57.0 %	40-150		"	"	"	"	

Total Metals by EPA 6020B Hot Water Soluble Extraction

Date Sampled: **04/12/22 00:00**

Analyte	Result	Reporting Limit	Units	Dilution	Batch	Prepared	Analyzed	Method	Notes
Boron	0.158	0.0100	mg/L	1	BFD0283	04/14/22	04/17/22	EPA 6020B	

Total Metals by EPA 6020B

Date Sampled: **04/12/22 00:00**

Analyte	Result	Reporting Limit	Units	Dilution	Batch	Prepared	Analyzed	Method	Notes
---------	--------	-----------------	-------	----------	-------	----------	----------	--------	-------

Summit Scientific

The results in this report apply to the samples analyzed in accordance with the chain of custody document. This analytical report must be reproduced in its entirety.



Fremont Environmental
PO Box 1289
Wellington CO, 80549

Project: Noble - Wells Ranch AE20

Project Number: [none]
Project Manager: Paul Henchan

Reported:
04/20/22 13:46

E PIT SWALL 5FT
2204188-06 (Soil)

Summit Scientific

Total Metals by EPA 6020B

Arsenic	5.85	0.232	mg/kg dry	1	BFD0292	04/14/22	04/19/22	EPA 6020B
Barium	109	0.464	"	"	"	"	"	"
Cadmium	ND	0.232	"	"	"	"	"	"
Copper	6.77	0.464	"	"	"	"	"	"
Lead	7.68	0.232	"	"	"	"	"	"
Nickel	7.15	0.464	"	"	"	"	"	"
Selenium	0.773	0.302	"	"	"	"	"	"
Silver	0.0303	0.0232	"	"	"	"	"	"
Zinc	32.6	0.464	"	"	"	"	"	"

Hexavalent Chromium by EPA Method 7196

Date Sampled: **04/12/22 00:00**

Analyte	Result	Reporting Limit	Units	Dilution	Batch	Prepared	Analyzed	Method	Notes
Chromium, Hexavalent	ND	0.30	mg/kg dry	1	BFD0405	04/20/22	04/20/22	EPA 7196A	

Soluble Nutrients by EPA 6020/USDA60 6(2) - Saturated Paste Extraction

Date Sampled: **04/12/22 00:00**

Analyte	Result	Reporting Limit	Units	Dilution	Batch	Prepared	Analyzed	Method	Notes
Calcium	20.2	0.0580	mg/L dry	1	BFD0325	04/15/22	04/19/22	EPA 6020B	
Magnesium	7.73	0.0580	"	"	"	"	"	"	
Sodium	29.6	0.0580	"	"	"	"	"	"	

Calculated Analysis

Date Sampled: **04/12/22 00:00**

Analyte	Result	Reporting Limit	Units	Dilution	Batch	Prepared	Analyzed	Method	Notes
Sodium Adsorption Ratio	1.42	0.00100	units	1	BFD0417	04/20/22	04/20/22	Calculation	

Physical Parameters by APHA/ASTM/EPA Methods

Date Sampled: **04/12/22 00:00**

Analyte	Result	Reporting Limit	Units	Dilution	Batch	Prepared	Analyzed	Method	Notes
---------	--------	-----------------	-------	----------	-------	----------	----------	--------	-------

Summit Scientific

The results in this report apply to the samples analyzed in accordance with the chain of custody document. This analytical report must be reproduced in its entirety.



Fremont Environmental
PO Box 1289
Wellington CO, 80549

Project: Noble - Wells Ranch AE20

Project Number: [none]
Project Manager: Paul Henchan

Reported:
04/20/22 13:46

E PIT SWALL 5FT
2204188-06 (Soil)

Summit Scientific

Physical Parameters by APHA/ASTM/EPA Methods

% Solids	86.2	%	1	BFD0286	04/14/22	04/14/22	Calculation
----------	------	---	---	---------	----------	----------	-------------

Specific Conductance by EPA Method 120.1, Saturated Paste Extraction

Date Sampled: **04/12/22 00:00**

Analyte	Result	Reporting Limit	Units	Dilution	Batch	Prepared	Analyzed	Method	Notes
Specific Conductance (EC)	0.355	0.0100	mmhos/cm	1	BFD0340	04/18/22	04/18/22	EPA 120.1	

Physical Parameters by APHA/ASTM/EPA Methods, Saturated Paste Extraction

Date Sampled: **04/12/22 00:00**

Analyte	Result	Reporting Limit	Units	Dilution	Batch	Prepared	Analyzed	Method	Notes
pH	8.08		pH Units	1	BFD0341	04/18/22	04/18/22	EPA 9045D	

Summit Scientific

The results in this report apply to the samples analyzed in accordance with the chain of custody document. This analytical report must be reproduced in its entirety.



Fremont Environmental
PO Box 1289
Wellington CO, 80549

Project: Noble - Wells Ranch AE20

Project Number: [none]
Project Manager: Paul Henchan

Reported:
04/20/22 13:46

E PIT EWALL 5FT
2204188-07 (Soil)

Summit Scientific

Volatile Organic Compounds by EPA Method 8260B

Date Sampled: **04/12/22 00:00**

Analyte	Result	Reporting Limit	Units	Dilution	Batch	Prepared	Analyzed	Method	Notes
Benzene	0.0078	0.0020	mg/kg	1	BFD0274	04/13/22	04/13/22	EPA 8260B	
Toluene	0.019	0.0050	"	"	"	"	"	"	
Ethylbenzene	0.0084	0.0050	"	"	"	"	"	"	
Xylenes (total)	0.036	0.010	"	"	"	"	"	"	
1,2,4-Trimethylbenzene	0.021	0.0050	"	"	"	"	"	"	
1,3,5-Trimethylbenzene	0.0053	0.0050	"	"	"	"	"	"	
Naphthalene	0.0065	0.0038	"	"	"	"	"	"	
Gasoline Range Hydrocarbons	2.3	0.50	"	"	"	"	"	"	

Date Sampled: **04/12/22 00:00**

Analyte	Result	Reporting Limit	Units	Dilution	Batch	Prepared	Analyzed	Method	Notes
<i>Surrogate: 1,2-Dichloroethane-d4</i>		106 %	50-150		"	"	"	"	
<i>Surrogate: Toluene-d8</i>		108 %	50-150		"	"	"	"	
<i>Surrogate: 4-Bromofluorobenzene</i>		117 %	50-150		"	"	"	"	

Extractable Petroleum Hydrocarbons by 8015

Date Sampled: **04/12/22 00:00**

Analyte	Result	Reporting Limit	Units	Dilution	Batch	Prepared	Analyzed	Method	Notes
C10-C28 (DRO)	ND	50	mg/kg	1	BFD0275	04/13/22	04/13/22	EPA 8015M	
C28-C36 (ORO)	ND	50	"	"	"	"	"	"	

Date Sampled: **04/12/22 00:00**

Analyte	Result	Reporting Limit	Units	Dilution	Batch	Prepared	Analyzed	Method	Notes
<i>Surrogate: o-Terphenyl</i>		92.1 %	30-150		"	"	"	"	

PAH by EPA Method 8270D SIM

Summit Scientific

The results in this report apply to the samples analyzed in accordance with the chain of custody document. This analytical report must be reproduced in its entirety.



Fremont Environmental
PO Box 1289
Wellington CO, 80549

Project: Noble - Wells Ranch AE20

Project Number: [none]
Project Manager: Paul Henchan

Reported:
04/20/22 13:46

E PIT EWALL 5FT
2204188-07 (Soil)

Summit Scientific

PAH by EPA Method 8270D SIM

Date Sampled: **04/12/22 00:00**

Analyte	Result	Reporting Limit	Units	Dilution	Batch	Prepared	Analyzed	Method	Notes
Acenaphthene	ND	0.00500	mg/kg	1	BFD0279	04/14/22	04/15/22	EPA 8270D SIM	
Anthracene	ND	0.00500	"	"	"	"	"	"	
Benzo (a) anthracene	ND	0.00500	"	"	"	"	"	"	
Benzo (a) pyrene	ND	0.00500	"	"	"	"	"	"	
Benzo (b) fluoranthene	ND	0.00500	"	"	"	"	"	"	
Benzo (k) fluoranthene	ND	0.00500	"	"	"	"	"	"	
Chrysene	ND	0.00500	"	"	"	"	"	"	
Dibenz (a,h) anthracene	ND	0.00500	"	"	"	"	"	"	
Fluoranthene	ND	0.00500	"	"	"	"	"	"	
Fluorene	ND	0.00500	"	"	"	"	"	"	
Indeno (1,2,3-cd) pyrene	ND	0.00500	"	"	"	"	"	"	
Pyrene	ND	0.00500	"	"	"	"	"	"	
1-Methylnaphthalene	ND	0.00500	"	"	"	"	"	"	
2-Methylnaphthalene	ND	0.00500	"	"	"	"	"	"	

Date Sampled: **04/12/22 00:00**

Analyte	Result	Reporting Limit	Units	Dilution	Batch	Prepared	Analyzed	Method	Notes
Surrogate: 2-Methylnaphthalene-d10		57.0 %	40-150		"	"	"	"	
Surrogate: Fluoranthene-d10		59.8 %	40-150		"	"	"	"	

Total Metals by EPA 6020B Hot Water Soluble Extraction

Date Sampled: **04/12/22 00:00**

Analyte	Result	Reporting Limit	Units	Dilution	Batch	Prepared	Analyzed	Method	Notes
Boron	0.155	0.0100	mg/L	1	BFD0283	04/14/22	04/17/22	EPA 6020B	

Total Metals by EPA 6020B

Date Sampled: **04/12/22 00:00**

Analyte	Result	Reporting Limit	Units	Dilution	Batch	Prepared	Analyzed	Method	Notes
---------	--------	-----------------	-------	----------	-------	----------	----------	--------	-------

Summit Scientific

The results in this report apply to the samples analyzed in accordance with the chain of custody document. This analytical report must be reproduced in its entirety.



Fremont Environmental
PO Box 1289
Wellington CO, 80549

Project: Noble - Wells Ranch AE20

Project Number: [none]
Project Manager: Paul Henchan

Reported:
04/20/22 13:46

E PIT EWALL 5FT
2204188-07 (Soil)

Summit Scientific

Total Metals by EPA 6020B

Arsenic	4.09	0.242	mg/kg dry	1	BFD0292	04/14/22	04/19/22	EPA 6020B
Barium	82.3	0.483	"	"	"	"	"	"
Cadmium	ND	0.242	"	"	"	"	"	"
Copper	7.15	0.483	"	"	"	"	"	"
Lead	7.12	0.242	"	"	"	"	"	"
Nickel	8.35	0.483	"	"	"	"	"	"
Selenium	0.812	0.314	"	"	"	"	"	"
Silver	0.0276	0.0242	"	"	"	"	"	"
Zinc	38.4	0.483	"	"	"	"	"	"

Hexavalent Chromium by EPA Method 7196

Date Sampled: **04/12/22 00:00**

Analyte	Result	Reporting Limit	Units	Dilution	Batch	Prepared	Analyzed	Method	Notes
Chromium, Hexavalent	ND	0.30	mg/kg dry	1	BFD0405	04/20/22	04/20/22	EPA 7196A	

Soluble Nutrients by EPA 6020/USDA60 6(2) - Saturated Paste Extraction

Date Sampled: **04/12/22 00:00**

Analyte	Result	Reporting Limit	Units	Dilution	Batch	Prepared	Analyzed	Method	Notes
Calcium	26.7	0.0604	mg/L dry	1	BFD0325	04/15/22	04/19/22	EPA 6020B	
Magnesium	12.6	0.0604	"	"	"	"	"	"	
Sodium	48.9	0.0604	"	"	"	"	"	"	

Calculated Analysis

Date Sampled: **04/12/22 00:00**

Analyte	Result	Reporting Limit	Units	Dilution	Batch	Prepared	Analyzed	Method	Notes
Sodium Adsorption Ratio	1.95	0.00100	units	1	BFD0417	04/20/22	04/20/22	Calculation	

Physical Parameters by APHA/ASTM/EPA Methods

Date Sampled: **04/12/22 00:00**

Analyte	Result	Reporting Limit	Units	Dilution	Batch	Prepared	Analyzed	Method	Notes
---------	--------	-----------------	-------	----------	-------	----------	----------	--------	-------

Summit Scientific

The results in this report apply to the samples analyzed in accordance with the chain of custody document. This analytical report must be reproduced in its entirety.



Fremont Environmental
PO Box 1289
Wellington CO, 80549

Project: Noble - Wells Ranch AE20

Project Number: [none]
Project Manager: Paul Henchan

Reported:
04/20/22 13:46

E PIT EWALL 5FT
2204188-07 (Soil)

Summit Scientific

Physical Parameters by APHA/ASTM/EPA Methods

% Solids	82.8	%	1	BFD0286	04/14/22	04/14/22	Calculation
----------	------	---	---	---------	----------	----------	-------------

Specific Conductance by EPA Method 120.1, Saturated Paste Extraction

Date Sampled: **04/12/22 00:00**

Analyte	Result	Reporting Limit	Units	Dilution	Batch	Prepared	Analyzed	Method	Notes
Specific Conductance (EC)	0.590	0.0100	mmhos/cm	1	BFD0340	04/18/22	04/18/22	EPA 120.1	

Physical Parameters by APHA/ASTM/EPA Methods, Saturated Paste Extraction

Date Sampled: **04/12/22 00:00**

Analyte	Result	Reporting Limit	Units	Dilution	Batch	Prepared	Analyzed	Method	Notes
pH	7.92		pH Units	1	BFD0341	04/18/22	04/18/22	EPA 9045D	

Summit Scientific

The results in this report apply to the samples analyzed in accordance with the chain of custody document. This analytical report must be reproduced in its entirety.



Fremont Environmental
PO Box 1289
Wellington CO, 80549

Project: Noble - Wells Ranch AE20

Project Number: [none]
Project Manager: Paul Henchan

Reported:
04/20/22 13:46

E PIT WWALL 5FT
2204188-08 (Soil)

Summit Scientific

Volatile Organic Compounds by EPA Method 8260B

Date Sampled: **04/12/22 00:00**

Analyte	Result	Reporting	Units	Dilution	Batch	Prepared	Analyzed	Method	Notes
		Limit							
Benzene	0.023	0.0020	mg/kg	1	BFD0274	04/13/22	04/13/22	EPA 8260B	
Toluene	0.083	0.0050	"	"	"	"	"	"	
Ethylbenzene	0.021	0.0050	"	"	"	"	"	"	
Xylenes (total)	0.082	0.010	"	"	"	"	"	"	
1,2,4-Trimethylbenzene	0.031	0.0050	"	"	"	"	"	"	
1,3,5-Trimethylbenzene	0.0075	0.0050	"	"	"	"	"	"	
Naphthalene	0.0066	0.0038	"	"	"	"	"	"	
Gasoline Range Hydrocarbons	2.4	0.50	"	"	"	"	"	"	

Date Sampled: **04/12/22 00:00**

Analyte	Result	Reporting	Units	Dilution	Batch	Prepared	Analyzed	Method	Notes
		Limit							
Surrogate: 1,2-Dichloroethane-d4		103 %	50-150		"	"	"	"	
Surrogate: Toluene-d8		108 %	50-150		"	"	"	"	
Surrogate: 4-Bromofluorobenzene		115 %	50-150		"	"	"	"	

Extractable Petroleum Hydrocarbons by 8015

Date Sampled: **04/12/22 00:00**

Analyte	Result	Reporting	Units	Dilution	Batch	Prepared	Analyzed	Method	Notes
		Limit							
C10-C28 (DRO)	ND	50	mg/kg	1	BFD0275	04/13/22	04/13/22	EPA 8015M	
C28-C36 (ORO)	ND	50	"	"	"	"	"	"	

Date Sampled: **04/12/22 00:00**

Analyte	Result	Reporting	Units	Dilution	Batch	Prepared	Analyzed	Method	Notes
		Limit							
Surrogate: o-Terphenyl		98.6 %	30-150		"	"	"	"	

PAH by EPA Method 8270D SIM

Summit Scientific

The results in this report apply to the samples analyzed in accordance with the chain of custody document. This analytical report must be reproduced in its entirety.



Fremont Environmental
PO Box 1289
Wellington CO, 80549

Project: Noble - Wells Ranch AE20

Project Number: [none]
Project Manager: Paul Henchan

Reported:
04/20/22 13:46

E PIT WWALL 5FT
2204188-08 (Soil)

Summit Scientific

PAH by EPA Method 8270D SIM

Date Sampled: **04/12/22 00:00**

Analyte	Result	Reporting Limit	Units	Dilution	Batch	Prepared	Analyzed	Method	Notes
Acenaphthene	ND	0.00500	mg/kg	1	BFD0279	04/14/22	04/15/22	EPA 8270D SIM	
Anthracene	ND	0.00500	"	"	"	"	"	"	
Benzo (a) anthracene	ND	0.00500	"	"	"	"	"	"	
Benzo (a) pyrene	ND	0.00500	"	"	"	"	"	"	
Benzo (b) fluoranthene	ND	0.00500	"	"	"	"	"	"	
Benzo (k) fluoranthene	ND	0.00500	"	"	"	"	"	"	
Chrysene	ND	0.00500	"	"	"	"	"	"	
Dibenz (a,h) anthracene	ND	0.00500	"	"	"	"	"	"	
Fluoranthene	ND	0.00500	"	"	"	"	"	"	
Fluorene	ND	0.00500	"	"	"	"	"	"	
Indeno (1,2,3-cd) pyrene	ND	0.00500	"	"	"	"	"	"	
Pyrene	ND	0.00500	"	"	"	"	"	"	
1-Methylnaphthalene	0.00741	0.00500	"	"	"	"	"	"	
2-Methylnaphthalene	0.00723	0.00500	"	"	"	"	"	"	

Date Sampled: **04/12/22 00:00**

Analyte	Result	Reporting Limit	Units	Dilution	Batch	Prepared	Analyzed	Method	Notes
Surrogate: 2-Methylnaphthalene-d10		55.4 %	40-150		"	"	"	"	
Surrogate: Fluoranthene-d10		60.8 %	40-150		"	"	"	"	

Total Metals by EPA 6020B Hot Water Soluble Extraction

Date Sampled: **04/12/22 00:00**

Analyte	Result	Reporting Limit	Units	Dilution	Batch	Prepared	Analyzed	Method	Notes
Boron	0.150	0.0100	mg/L	1	BFD0283	04/14/22	04/18/22	EPA 6020B	

Total Metals by EPA 6020B

Date Sampled: **04/12/22 00:00**

Analyte	Result	Reporting Limit	Units	Dilution	Batch	Prepared	Analyzed	Method	Notes
---------	--------	-----------------	-------	----------	-------	----------	----------	--------	-------

Summit Scientific

The results in this report apply to the samples analyzed in accordance with the chain of custody document. This analytical report must be reproduced in its entirety.



Fremont Environmental
PO Box 1289
Wellington CO, 80549

Project: Noble - Wells Ranch AE20

Project Number: [none]
Project Manager: Paul Henchan

Reported:
04/20/22 13:46

**E PIT WWALL 5FT
2204188-08 (Soil)**

Summit Scientific

Total Metals by EPA 6020B

Arsenic	4.13	0.262	mg/kg dry	1	BFD0292	04/14/22	04/19/22	EPA 6020B
Barium	173	0.524	"	"	"	"	"	"
Cadmium	ND	0.262	"	"	"	"	"	"
Copper	5.53	0.524	"	"	"	"	"	"
Lead	7.03	0.262	"	"	"	"	"	"
Nickel	8.34	0.524	"	"	"	"	"	"
Selenium	0.761	0.341	"	"	"	"	"	"
Silver	0.0297	0.0262	"	"	"	"	"	"
Zinc	35.5	0.524	"	"	"	"	"	"

Hexavalent Chromium by EPA Method 7196

Date Sampled: **04/12/22 00:00**

Analyte	Result	Reporting Limit	Units	Dilution	Batch	Prepared	Analyzed	Method	Notes
Chromium, Hexavalent	ND	0.30	mg/kg dry	1	BFD0405	04/20/22	04/20/22	EPA 7196A	

Soluble Nutrients by EPA 6020/USDA60 6(2) - Saturated Paste Extraction

Date Sampled: **04/12/22 00:00**

Analyte	Result	Reporting Limit	Units	Dilution	Batch	Prepared	Analyzed	Method	Notes
Calcium	25.4	0.0655	mg/L dry	1	BFD0325	04/15/22	04/19/22	EPA 6020B	
Magnesium	10.4	0.0655	"	"	"	"	"	"	
Sodium	43.4	0.0655	"	"	"	"	"	"	

Calculated Analysis

Date Sampled: **04/12/22 00:00**

Analyte	Result	Reporting Limit	Units	Dilution	Batch	Prepared	Analyzed	Method	Notes
Sodium Adsorption Ratio	1.83	0.00100	units	1	BFD0417	04/20/22	04/20/22	Calculation	

Physical Parameters by APHA/ASTM/EPA Methods

Date Sampled: **04/12/22 00:00**

Analyte	Result	Reporting Limit	Units	Dilution	Batch	Prepared	Analyzed	Method	Notes
---------	--------	-----------------	-------	----------	-------	----------	----------	--------	-------

Summit Scientific

The results in this report apply to the samples analyzed in accordance with the chain of custody document. This analytical report must be reproduced in its entirety.

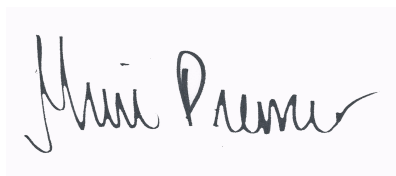



Fremont Environmental
PO Box 1289
Wellington CO, 80549

Project: Noble - Wells Ranch AE20

Project Number: [none]
Project Manager: Paul Henchan

Reported:
04/20/22 13:46

E PIT WWALL 5FT
2204188-08 (Soil)

Summit Scientific

Physical Parameters by APHA/ASTM/EPA Methods

% Solids	76.3	%	1	BFD0286	04/14/22	04/14/22	Calculation
----------	------	---	---	---------	----------	----------	-------------

Specific Conductance by EPA Method 120.1, Saturated Paste Extraction

Date Sampled: **04/12/22 00:00**

Analyte	Result	Reporting Limit	Units	Dilution	Batch	Prepared	Analyzed	Method	Notes
Specific Conductance (EC)	0.460	0.0100	mmhos/cm	1	BFD0340	04/18/22	04/18/22	EPA 120.1	

Physical Parameters by APHA/ASTM/EPA Methods, Saturated Paste Extraction

Date Sampled: **04/12/22 00:00**

Analyte	Result	Reporting Limit	Units	Dilution	Batch	Prepared	Analyzed	Method	Notes
pH	7.99		pH Units	1	BFD0341	04/18/22	04/18/22	EPA 9045D	

Summit Scientific

The results in this report apply to the samples analyzed in accordance with the chain of custody document. This analytical report must be reproduced in its entirety.



Fremont Environmental
PO Box 1289
Wellington CO, 80549

Project: Noble - Wells Ranch AE20

Project Number: [none]
Project Manager: Paul Henchan

Reported:
04/20/22 13:46

E PIT FLOOR 7FT
2204188-09 (Soil)

Summit Scientific

Volatile Organic Compounds by EPA Method 8260B

Date Sampled: **04/12/22 00:00**

Analyte	Result	Reporting	Units	Dilution	Batch	Prepared	Analyzed	Method	Notes
		Limit							
Benzene	ND	0.0020	mg/kg	1	BFD0274	04/13/22	04/13/22	EPA 8260B	
Toluene	0.019	0.0050	"	"	"	"	"	"	
Ethylbenzene	0.0077	0.0050	"	"	"	"	"	"	
Xylenes (total)	0.029	0.010	"	"	"	"	"	"	
1,2,4-Trimethylbenzene	0.012	0.0050	"	"	"	"	"	"	
1,3,5-Trimethylbenzene	ND	0.0050	"	"	"	"	"	"	
Naphthalene	ND	0.0038	"	"	"	"	"	"	
Gasoline Range Hydrocarbons	1.4	0.50	"	"	"	"	"	"	

Date Sampled: **04/12/22 00:00**

Analyte	Result	Reporting	Units	Dilution	Batch	Prepared	Analyzed	Method	Notes
		Limit							
Surrogate: 1,2-Dichloroethane-d4		98.5 %	50-150		"	"	"	"	
Surrogate: Toluene-d8		109 %	50-150		"	"	"	"	
Surrogate: 4-Bromofluorobenzene		115 %	50-150		"	"	"	"	

Extractable Petroleum Hydrocarbons by 8015

Date Sampled: **04/12/22 00:00**

Analyte	Result	Reporting	Units	Dilution	Batch	Prepared	Analyzed	Method	Notes
		Limit							
C10-C28 (DRO)	ND	50	mg/kg	1	BFD0275	04/13/22	04/13/22	EPA 8015M	
C28-C36 (ORO)	ND	50	"	"	"	"	"	"	

Date Sampled: **04/12/22 00:00**

Analyte	Result	Reporting	Units	Dilution	Batch	Prepared	Analyzed	Method	Notes
		Limit							
Surrogate: o-Terphenyl		86.4 %	30-150		"	"	"	"	

PAH by EPA Method 8270D SIM

Summit Scientific

The results in this report apply to the samples analyzed in accordance with the chain of custody document. This analytical report must be reproduced in its entirety.



Fremont Environmental
PO Box 1289
Wellington CO, 80549

Project: Noble - Wells Ranch AE20

Project Number: [none]
Project Manager: Paul Henchan

Reported:
04/20/22 13:46

E PIT FLOOR 7FT
2204188-09 (Soil)

Summit Scientific

PAH by EPA Method 8270D SIM

Date Sampled: **04/12/22 00:00**

Analyte	Result	Reporting Limit	Units	Dilution	Batch	Prepared	Analyzed	Method	Notes
Acenaphthene	ND	0.00500	mg/kg	1	BFD0279	04/14/22	04/15/22	EPA 8270D SIM	
Anthracene	ND	0.00500	"	"	"	"	"	"	
Benzo (a) anthracene	ND	0.00500	"	"	"	"	"	"	
Benzo (a) pyrene	ND	0.00500	"	"	"	"	"	"	
Benzo (b) fluoranthene	ND	0.00500	"	"	"	"	"	"	
Benzo (k) fluoranthene	ND	0.00500	"	"	"	"	"	"	
Chrysene	ND	0.00500	"	"	"	"	"	"	
Dibenz (a,h) anthracene	ND	0.00500	"	"	"	"	"	"	
Fluoranthene	ND	0.00500	"	"	"	"	"	"	
Fluorene	ND	0.00500	"	"	"	"	"	"	
Indeno (1,2,3-cd) pyrene	ND	0.00500	"	"	"	"	"	"	
Pyrene	ND	0.00500	"	"	"	"	"	"	
1-Methylnaphthalene	ND	0.00500	"	"	"	"	"	"	
2-Methylnaphthalene	ND	0.00500	"	"	"	"	"	"	

Date Sampled: **04/12/22 00:00**

Analyte	Result	Reporting Limit	Units	Dilution	Batch	Prepared	Analyzed	Method	Notes
Surrogate: 2-Methylnaphthalene-d10		49.1 %	40-150		"	"	"	"	
Surrogate: Fluoranthene-d10		54.2 %	40-150		"	"	"	"	

Total Metals by EPA 6020B Hot Water Soluble Extraction

Date Sampled: **04/12/22 00:00**

Analyte	Result	Reporting Limit	Units	Dilution	Batch	Prepared	Analyzed	Method	Notes
Boron	0.161	0.0100	mg/L	1	BFD0283	04/14/22	04/18/22	EPA 6020B	

Total Metals by EPA 6020B

Date Sampled: **04/12/22 00:00**

Analyte	Result	Reporting Limit	Units	Dilution	Batch	Prepared	Analyzed	Method	Notes
---------	--------	-----------------	-------	----------	-------	----------	----------	--------	-------

Summit Scientific

The results in this report apply to the samples analyzed in accordance with the chain of custody document. This analytical report must be reproduced in its entirety.



Fremont Environmental
PO Box 1289
Wellington CO, 80549

Project: Noble - Wells Ranch AE20

Project Number: [none]
Project Manager: Paul Henchan

Reported:
04/20/22 13:46

E PIT FLOOR 7FT
2204188-09 (Soil)

Summit Scientific

Total Metals by EPA 6020B

Arsenic	13.7	0.255	mg/kg dry	1	BFD0292	04/14/22	04/19/22	EPA 6020B
Barium	93.7	0.509	"	"	"	"	"	"
Cadmium	ND	0.255	"	"	"	"	"	"
Copper	19.3	0.509	"	"	"	"	"	"
Lead	23.6	0.255	"	"	"	"	"	"
Nickel	9.94	0.509	"	"	"	"	"	"
Selenium	0.885	0.331	"	"	"	"	"	"
Silver	0.0800	0.0255	"	"	"	"	"	"
Zinc	11.7	0.509	"	"	"	"	"	"

Hexavalent Chromium by EPA Method 7196

Date Sampled: **04/12/22 00:00**

Analyte	Result	Reporting Limit	Units	Dilution	Batch	Prepared	Analyzed	Method	Notes
Chromium, Hexavalent	ND	0.30	mg/kg dry	1	BFD0405	04/20/22	04/20/22	EPA 7196A	

Soluble Nutrients by EPA 6020/USDA60 6(2) - Saturated Paste Extraction

Date Sampled: **04/12/22 00:00**

Analyte	Result	Reporting Limit	Units	Dilution	Batch	Prepared	Analyzed	Method	Notes
Calcium	43.3	0.0637	mg/L dry	1	BFD0325	04/15/22	04/20/22	EPA 6020B	
Magnesium	19.4	0.0637	"	"	"	"	"	"	
Sodium	55.4	0.0637	"	"	"	"	"	"	

Calculated Analysis

Date Sampled: **04/12/22 00:00**

Analyte	Result	Reporting Limit	Units	Dilution	Batch	Prepared	Analyzed	Method	Notes
Sodium Adsorption Ratio	1.76	0.00100	units	1	BFD0417	04/20/22	04/20/22	Calculation	

Physical Parameters by APHA/ASTM/EPA Methods

Date Sampled: **04/12/22 00:00**

Analyte	Result	Reporting Limit	Units	Dilution	Batch	Prepared	Analyzed	Method	Notes
---------	--------	-----------------	-------	----------	-------	----------	----------	--------	-------

Summit Scientific

The results in this report apply to the samples analyzed in accordance with the chain of custody document. This analytical report must be reproduced in its entirety.



Fremont Environmental
PO Box 1289
Wellington CO, 80549

Project: Noble - Wells Ranch AE20

Project Number: [none]
Project Manager: Paul Henchan

Reported:
04/20/22 13:46

E PIT FLOOR 7FT
2204188-09 (Soil)

Summit Scientific

Physical Parameters by APHA/ASTM/EPA Methods

% Solids	78.5	%	1	BFD0286	04/14/22	04/14/22	Calculation
----------	------	---	---	---------	----------	----------	-------------

Specific Conductance by EPA Method 120.1, Saturated Paste Extraction

Date Sampled: **04/12/22 00:00**

Analyte	Result	Reporting Limit	Units	Dilution	Batch	Prepared	Analyzed	Method	Notes
Specific Conductance (EC)	0.783	0.0100	mmhos/cm	1	BFD0340	04/18/22	04/18/22	EPA 120.1	

Physical Parameters by APHA/ASTM/EPA Methods, Saturated Paste Extraction

Date Sampled: **04/12/22 00:00**

Analyte	Result	Reporting Limit	Units	Dilution	Batch	Prepared	Analyzed	Method	Notes
pH	7.60		pH Units	1	BFD0341	04/18/22	04/18/22	EPA 9045D	

Summit Scientific

The results in this report apply to the samples analyzed in accordance with the chain of custody document. This analytical report must be reproduced in its entirety.



Fremont Environmental
PO Box 1289
Wellington CO, 80549

Project: Noble - Wells Ranch AE20

Project Number: [none]
Project Manager: Paul Henchan

Reported:
04/20/22 13:46

WPIT NWALL 5FT
2204188-10 (Soil)

Summit Scientific

Volatile Organic Compounds by EPA Method 8260B

Date Sampled: **04/12/22 00:00**

Analyte	Result	Reporting	Units	Dilution	Batch	Prepared	Analyzed	Method	Notes
		Limit							
Benzene	0.085	0.0020	mg/kg	1	BFD0274	04/13/22	04/13/22	EPA 8260B	
Toluene	0.087	0.0050	"	"	"	"	"	"	
Ethylbenzene	0.014	0.0050	"	"	"	"	"	"	
Xylenes (total)	0.060	0.010	"	"	"	"	"	"	
1,2,4-Trimethylbenzene	0.017	0.0050	"	"	"	"	"	"	
1,3,5-Trimethylbenzene	ND	0.0050	"	"	"	"	"	"	
Naphthalene	0.0045	0.0038	"	"	"	"	"	"	
Gasoline Range Hydrocarbons	1.6	0.50	"	"	"	"	"	"	

Date Sampled: **04/12/22 00:00**

Analyte	Result	Reporting	Units	Dilution	Batch	Prepared	Analyzed	Method	Notes
		Limit							
Surrogate: 1,2-Dichloroethane-d4		101 %	50-150		"	"	"	"	
Surrogate: Toluene-d8		108 %	50-150		"	"	"	"	
Surrogate: 4-Bromofluorobenzene		114 %	50-150		"	"	"	"	

Extractable Petroleum Hydrocarbons by 8015

Date Sampled: **04/12/22 00:00**

Analyte	Result	Reporting	Units	Dilution	Batch	Prepared	Analyzed	Method	Notes
		Limit							
C10-C28 (DRO)	ND	50	mg/kg	1	BFD0275	04/13/22	04/13/22	EPA 8015M	
C28-C36 (ORO)	ND	50	"	"	"	"	"	"	

Date Sampled: **04/12/22 00:00**

Analyte	Result	Reporting	Units	Dilution	Batch	Prepared	Analyzed	Method	Notes
		Limit							
Surrogate: o-Terphenyl		85.5 %	30-150		"	"	"	"	

PAH by EPA Method 8270D SIM

Summit Scientific

The results in this report apply to the samples analyzed in accordance with the chain of custody document. This analytical report must be reproduced in its entirety.



Fremont Environmental
PO Box 1289
Wellington CO, 80549

Project: Noble - Wells Ranch AE20

Project Number: [none]
Project Manager: Paul Henchan

Reported:
04/20/22 13:46

WPIT NWALL 5FT
2204188-10 (Soil)

Summit Scientific

PAH by EPA Method 8270D SIM

Date Sampled: **04/12/22 00:00**

Analyte	Result	Reporting Limit	Units	Dilution	Batch	Prepared	Analyzed	Method	Notes
Acenaphthene	ND	0.00500	mg/kg	1	BFD0279	04/14/22	04/15/22	EPA 8270D SIM	
Anthracene	ND	0.00500	"	"	"	"	"	"	
Benzo (a) anthracene	ND	0.00500	"	"	"	"	"	"	
Benzo (a) pyrene	ND	0.00500	"	"	"	"	"	"	
Benzo (b) fluoranthene	ND	0.00500	"	"	"	"	"	"	
Benzo (k) fluoranthene	ND	0.00500	"	"	"	"	"	"	
Chrysene	ND	0.00500	"	"	"	"	"	"	
Dibenz (a,h) anthracene	ND	0.00500	"	"	"	"	"	"	
Fluoranthene	ND	0.00500	"	"	"	"	"	"	
Fluorene	ND	0.00500	"	"	"	"	"	"	
Indeno (1,2,3-cd) pyrene	ND	0.00500	"	"	"	"	"	"	
Pyrene	ND	0.00500	"	"	"	"	"	"	
1-Methylnaphthalene	ND	0.00500	"	"	"	"	"	"	
2-Methylnaphthalene	ND	0.00500	"	"	"	"	"	"	

Date Sampled: **04/12/22 00:00**

Analyte	Result	Reporting Limit	Units	Dilution	Batch	Prepared	Analyzed	Method	Notes
Surrogate: 2-Methylnaphthalene-d10		42.3 %	40-150		"	"	"	"	
Surrogate: Fluoranthene-d10		47.4 %	40-150		"	"	"	"	

Total Metals by EPA 6020B Hot Water Soluble Extraction

Date Sampled: **04/12/22 00:00**

Analyte	Result	Reporting Limit	Units	Dilution	Batch	Prepared	Analyzed	Method	Notes
Boron	1.60	0.0100	mg/L	1	BFD0283	04/14/22	04/18/22	EPA 6020B	

Total Metals by EPA 6020B

Date Sampled: **04/12/22 00:00**

Analyte	Result	Reporting Limit	Units	Dilution	Batch	Prepared	Analyzed	Method	Notes
---------	--------	-----------------	-------	----------	-------	----------	----------	--------	-------

Summit Scientific

The results in this report apply to the samples analyzed in accordance with the chain of custody document. This analytical report must be reproduced in its entirety.



Fremont Environmental
PO Box 1289
Wellington CO, 80549

Project: Noble - Wells Ranch AE20

Project Number: [none]
Project Manager: Paul Henchan

Reported:
04/20/22 13:46

WPIT NWALL 5FT
2204188-10 (Soil)

Summit Scientific

Total Metals by EPA 6020B

Arsenic	6.43	0.235	mg/kg dry	1	BFD0292	04/14/22	04/19/22	EPA 6020B
Barium	109	0.471	"	"	"	"	"	"
Cadmium	ND	0.235	"	"	"	"	"	"
Copper	7.35	0.471	"	"	"	"	"	"
Lead	9.55	0.235	"	"	"	"	"	"
Nickel	12.2	0.471	"	"	"	"	"	"
Selenium	0.963	0.306	"	"	"	"	"	"
Silver	0.0644	0.0235	"	"	"	"	"	"
Zinc	43.7	0.471	"	"	"	"	"	"

Hexavalent Chromium by EPA Method 7196

Date Sampled: **04/12/22 00:00**

Analyte	Result	Reporting Limit	Units	Dilution	Batch	Prepared	Analyzed	Method	Notes
Chromium, Hexavalent	ND	0.30	mg/kg dry	1	BFD0405	04/20/22	04/20/22	EPA 7196A	

Soluble Nutrients by EPA 6020/USDA60 6(2) - Saturated Paste Extraction

Date Sampled: **04/12/22 00:00**

Analyte	Result	Reporting Limit	Units	Dilution	Batch	Prepared	Analyzed	Method	Notes
Calcium	183	0.0588	mg/L dry	1	BFD0325	04/15/22	04/20/22	EPA 6020B	
Magnesium	75.6	0.0588	"	"	"	"	"	"	
Sodium	1370	0.0588	"	"	"	"	"	"	

Calculated Analysis

Date Sampled: **04/12/22 00:00**

Analyte	Result	Reporting Limit	Units	Dilution	Batch	Prepared	Analyzed	Method	Notes
Sodium Adsorption Ratio	21.5	0.00100	units	1	BFD0417	04/20/22	04/20/22	Calculation	

Physical Parameters by APHA/ASTM/EPA Methods

Date Sampled: **04/12/22 00:00**

Analyte	Result	Reporting Limit	Units	Dilution	Batch	Prepared	Analyzed	Method	Notes
---------	--------	-----------------	-------	----------	-------	----------	----------	--------	-------

Summit Scientific

The results in this report apply to the samples analyzed in accordance with the chain of custody document. This analytical report must be reproduced in its entirety.



Fremont Environmental
PO Box 1289
Wellington CO, 80549

Project: Noble - Wells Ranch AE20

Project Number: [none]
Project Manager: Paul Henchan

Reported:
04/20/22 13:46

WPIT NWALL 5FT
2204188-10 (Soil)

Summit Scientific

Physical Parameters by APHA/ASTM/EPA Methods

% Solids	85.0	%	1	BFD0286	04/14/22	04/14/22	Calculation
----------	------	---	---	---------	----------	----------	-------------

Specific Conductance by EPA Method 120.1, Saturated Paste Extraction

Date Sampled: **04/12/22 00:00**

Analyte	Result	Reporting Limit	Units	Dilution	Batch	Prepared	Analyzed	Method	Notes
Specific Conductance (EC)	4.13	0.0100	mmhos/cm	1	BFD0340	04/18/22	04/18/22	EPA 120.1	

Physical Parameters by APHA/ASTM/EPA Methods, Saturated Paste Extraction

Date Sampled: **04/12/22 00:00**

Analyte	Result	Reporting Limit	Units	Dilution	Batch	Prepared	Analyzed	Method	Notes
pH	7.69		pH Units	1	BFD0341	04/18/22	04/18/22	EPA 9045D	

Summit Scientific

The results in this report apply to the samples analyzed in accordance with the chain of custody document. This analytical report must be reproduced in its entirety.



Fremont Environmental
PO Box 1289
Wellington CO, 80549

Project: Noble - Wells Ranch AE20

Project Number: [none]
Project Manager: Paul Henchan

Reported:
04/20/22 13:46

WPIT SWALL 5FT
2204188-11 (Soil)

Summit Scientific

Volatile Organic Compounds by EPA Method 8260B

Date Sampled: **04/12/22 00:00**

Analyte	Result	Reporting Limit	Units	Dilution	Batch	Prepared	Analyzed	Method	Notes
Benzene	0.55	0.0020	mg/kg	1	BFD0274	04/13/22	04/13/22	EPA 8260B	
Toluene	0.34	0.0050	"	"	"	"	"	"	
Ethylbenzene	0.023	0.0050	"	"	"	"	"	"	
Xylenes (total)	0.087	0.010	"	"	"	"	"	"	
1,2,4-Trimethylbenzene	0.011	0.0050	"	"	"	"	"	"	
1,3,5-Trimethylbenzene	ND	0.0050	"	"	"	"	"	"	
Naphthalene	0.0059	0.0038	"	"	"	"	"	"	
Gasoline Range Hydrocarbons	2.2	0.50	"	"	"	"	"	"	

Date Sampled: **04/12/22 00:00**

Analyte	Result	Reporting Limit	Units	Dilution	Batch	Prepared	Analyzed	Method	Notes
Surrogate: 1,2-Dichloroethane-d4		90.6 %	50-150		"	"	"	"	
Surrogate: Toluene-d8		109 %	50-150		"	"	"	"	
Surrogate: 4-Bromofluorobenzene		113 %	50-150		"	"	"	"	

Extractable Petroleum Hydrocarbons by 8015

Date Sampled: **04/12/22 00:00**

Analyte	Result	Reporting Limit	Units	Dilution	Batch	Prepared	Analyzed	Method	Notes
C10-C28 (DRO)	ND	50	mg/kg	1	BFD0275	04/13/22	04/13/22	EPA 8015M	
C28-C36 (ORO)	ND	50	"	"	"	"	"	"	

Date Sampled: **04/12/22 00:00**

Analyte	Result	Reporting Limit	Units	Dilution	Batch	Prepared	Analyzed	Method	Notes
Surrogate: o-Terphenyl		85.4 %	30-150		"	"	"	"	

PAH by EPA Method 8270D SIM

Summit Scientific

The results in this report apply to the samples analyzed in accordance with the chain of custody document. This analytical report must be reproduced in its entirety.



Fremont Environmental
PO Box 1289
Wellington CO, 80549

Project: Noble - Wells Ranch AE20

Project Number: [none]
Project Manager: Paul Henchan

Reported:
04/20/22 13:46

WPIT SWALL 5FT
2204188-11 (Soil)

Summit Scientific

PAH by EPA Method 8270D SIM

Date Sampled: **04/12/22 00:00**

Analyte	Result	Reporting Limit	Units	Dilution	Batch	Prepared	Analyzed	Method	Notes
Acenaphthene	ND	0.00500	mg/kg	1	BFD0279	04/14/22	04/15/22	EPA 8270D SIM	
Anthracene	ND	0.00500	"	"	"	"	"	"	
Benzo (a) anthracene	ND	0.00500	"	"	"	"	"	"	
Benzo (a) pyrene	ND	0.00500	"	"	"	"	"	"	
Benzo (b) fluoranthene	ND	0.00500	"	"	"	"	"	"	
Benzo (k) fluoranthene	ND	0.00500	"	"	"	"	"	"	
Chrysene	ND	0.00500	"	"	"	"	"	"	
Dibenz (a,h) anthracene	ND	0.00500	"	"	"	"	"	"	
Fluoranthene	ND	0.00500	"	"	"	"	"	"	
Fluorene	ND	0.00500	"	"	"	"	"	"	
Indeno (1,2,3-cd) pyrene	ND	0.00500	"	"	"	"	"	"	
Pyrene	ND	0.00500	"	"	"	"	"	"	
1-Methylnaphthalene	ND	0.00500	"	"	"	"	"	"	
2-Methylnaphthalene	ND	0.00500	"	"	"	"	"	"	

Date Sampled: **04/12/22 00:00**

Analyte	Result	Reporting Limit	Units	Dilution	Batch	Prepared	Analyzed	Method	Notes
Surrogate: 2-Methylnaphthalene-d10		54.1 %	40-150		"	"	"	"	
Surrogate: Fluoranthene-d10		56.7 %	40-150		"	"	"	"	

Total Metals by EPA 6020B Hot Water Soluble Extraction

Date Sampled: **04/12/22 00:00**

Analyte	Result	Reporting Limit	Units	Dilution	Batch	Prepared	Analyzed	Method	Notes
Boron	1.27	0.0100	mg/L	1	BFD0283	04/14/22	04/18/22	EPA 6020B	

Total Metals by EPA 6020B

Date Sampled: **04/12/22 00:00**

Analyte	Result	Reporting Limit	Units	Dilution	Batch	Prepared	Analyzed	Method	Notes
---------	--------	-----------------	-------	----------	-------	----------	----------	--------	-------

Summit Scientific

The results in this report apply to the samples analyzed in accordance with the chain of custody document. This analytical report must be reproduced in its entirety.



Fremont Environmental
PO Box 1289
Wellington CO, 80549

Project: Noble - Wells Ranch AE20

Project Number: [none]
Project Manager: Paul Henchan

Reported:
04/20/22 13:46

WPIT SWALL 5FT
2204188-11 (Soil)

Summit Scientific

Total Metals by EPA 6020B

Arsenic	5.44	0.246	mg/kg dry	1	BFD0292	04/14/22	04/19/22	EPA 6020B
Barium	85.9	0.493	"	"	"	"	"	"
Cadmium	ND	0.246	"	"	"	"	"	"
Copper	8.22	0.493	"	"	"	"	"	"
Lead	7.95	0.246	"	"	"	"	"	"
Nickel	8.87	0.493	"	"	"	"	"	"
Selenium	0.909	0.320	"	"	"	"	"	"
Silver	0.0371	0.0246	"	"	"	"	"	"
Zinc	44.1	0.493	"	"	"	"	"	"

Hexavalent Chromium by EPA Method 7196

Date Sampled: **04/12/22 00:00**

Analyte	Result	Reporting Limit	Units	Dilution	Batch	Prepared	Analyzed	Method	Notes
Chromium, Hexavalent	ND	0.30	mg/kg dry	1	BFD0405	04/20/22	04/20/22	EPA 7196A	

Soluble Nutrients by EPA 6020/USDA60 6(2) - Saturated Paste Extraction

Date Sampled: **04/12/22 00:00**

Analyte	Result	Reporting Limit	Units	Dilution	Batch	Prepared	Analyzed	Method	Notes
Calcium	107	0.0616	mg/L dry	1	BFD0325	04/15/22	04/20/22	EPA 6020B	
Magnesium	32.8	0.0616	"	"	"	"	"	"	
Sodium	2250	0.0616	"	"	"	"	"	"	

Calculated Analysis

Date Sampled: **04/12/22 00:00**

Analyte	Result	Reporting Limit	Units	Dilution	Batch	Prepared	Analyzed	Method	Notes
Sodium Adsorption Ratio	48.8	0.00100	units	1	BFD0417	04/20/22	04/20/22	Calculation	

Physical Parameters by APHA/ASTM/EPA Methods

Date Sampled: **04/12/22 00:00**

Analyte	Result	Reporting Limit	Units	Dilution	Batch	Prepared	Analyzed	Method	Notes
---------	--------	-----------------	-------	----------	-------	----------	----------	--------	-------

Summit Scientific

The results in this report apply to the samples analyzed in accordance with the chain of custody document. This analytical report must be reproduced in its entirety.



Fremont Environmental
PO Box 1289
Wellington CO, 80549

Project: Noble - Wells Ranch AE20

Project Number: [none]
Project Manager: Paul Henchan

Reported:
04/20/22 13:46

WPIT SWALL 5FT
2204188-11 (Soil)

Summit Scientific

Physical Parameters by APHA/ASTM/EPA Methods

% Solids	81.2	%	1	BFD0286	04/14/22	04/14/22	Calculation
----------	------	---	---	---------	----------	----------	-------------

Specific Conductance by EPA Method 120.1, Saturated Paste Extraction

Date Sampled: **04/12/22 00:00**

Analyte	Result	Reporting Limit	Units	Dilution	Batch	Prepared	Analyzed	Method	Notes
Specific Conductance (EC)	5.78	0.0100	mmhos/cm	1	BFD0340	04/18/22	04/18/22	EPA 120.1	

Physical Parameters by APHA/ASTM/EPA Methods, Saturated Paste Extraction

Date Sampled: **04/12/22 00:00**

Analyte	Result	Reporting Limit	Units	Dilution	Batch	Prepared	Analyzed	Method	Notes
pH	7.79		pH Units	1	BFD0341	04/18/22	04/18/22	EPA 9045D	

Summit Scientific

The results in this report apply to the samples analyzed in accordance with the chain of custody document. This analytical report must be reproduced in its entirety.



Fremont Environmental
PO Box 1289
Wellington CO, 80549

Project: Noble - Wells Ranch AE20

Project Number: [none]
Project Manager: Paul Henchan

Reported:
04/20/22 13:46

WPIT EWALL 5FT
2204188-12 (Soil)

Summit Scientific

Volatile Organic Compounds by EPA Method 8260B

Date Sampled: **04/12/22 00:00**

Analyte	Result	Reporting	Units	Dilution	Batch	Prepared	Analyzed	Method	Notes
		Limit							
Benzene	0.24	0.0020	mg/kg	1	BFD0274	04/13/22	04/14/22	EPA 8260B	
Toluene	0.22	0.0050	"	"	"	"	"	"	
Ethylbenzene	0.024	0.0050	"	"	"	"	"	"	
Xylenes (total)	0.093	0.010	"	"	"	"	"	"	
1,2,4-Trimethylbenzene	0.021	0.0050	"	"	"	"	"	"	
1,3,5-Trimethylbenzene	0.0050	0.0050	"	"	"	"	"	"	
Naphthalene	0.0062	0.0038	"	"	"	"	"	"	
Gasoline Range Hydrocarbons	2.3	0.50	"	"	"	"	"	"	

Date Sampled: **04/12/22 00:00**

Analyte	Result	Reporting	Units	Dilution	Batch	Prepared	Analyzed	Method	Notes
		Limit							
Surrogate: 1,2-Dichloroethane-d4		93.1 %	50-150		"	"	"	"	
Surrogate: Toluene-d8		109 %	50-150		"	"	"	"	
Surrogate: 4-Bromofluorobenzene		115 %	50-150		"	"	"	"	

Extractable Petroleum Hydrocarbons by 8015

Date Sampled: **04/12/22 00:00**

Analyte	Result	Reporting	Units	Dilution	Batch	Prepared	Analyzed	Method	Notes
		Limit							
C10-C28 (DRO)	ND	50	mg/kg	1	BFD0275	04/13/22	04/13/22	EPA 8015M	
C28-C36 (ORO)	ND	50	"	"	"	"	"	"	

Date Sampled: **04/12/22 00:00**

Analyte	Result	Reporting	Units	Dilution	Batch	Prepared	Analyzed	Method	Notes
		Limit							
Surrogate: o-Terphenyl		81.8 %	30-150		"	"	"	"	

PAH by EPA Method 8270D SIM

Summit Scientific

The results in this report apply to the samples analyzed in accordance with the chain of custody document. This analytical report must be reproduced in its entirety.



Fremont Environmental
PO Box 1289
Wellington CO, 80549

Project: Noble - Wells Ranch AE20

Project Number: [none]
Project Manager: Paul Henchan

Reported:
04/20/22 13:46

WPIT EWALL 5FT
2204188-12 (Soil)

Summit Scientific

PAH by EPA Method 8270D SIM

Date Sampled: **04/12/22 00:00**

Analyte	Result	Reporting Limit	Units	Dilution	Batch	Prepared	Analyzed	Method	Notes
Acenaphthene	ND	0.00500	mg/kg	1	BFD0279	04/14/22	04/15/22	EPA 8270D SIM	
Anthracene	ND	0.00500	"	"	"	"	"	"	
Benzo (a) anthracene	ND	0.00500	"	"	"	"	"	"	
Benzo (a) pyrene	ND	0.00500	"	"	"	"	"	"	
Benzo (b) fluoranthene	ND	0.00500	"	"	"	"	"	"	
Benzo (k) fluoranthene	ND	0.00500	"	"	"	"	"	"	
Chrysene	ND	0.00500	"	"	"	"	"	"	
Dibenz (a,h) anthracene	ND	0.00500	"	"	"	"	"	"	
Fluoranthene	ND	0.00500	"	"	"	"	"	"	
Fluorene	ND	0.00500	"	"	"	"	"	"	
Indeno (1,2,3-cd) pyrene	ND	0.00500	"	"	"	"	"	"	
Pyrene	ND	0.00500	"	"	"	"	"	"	
1-Methylnaphthalene	ND	0.00500	"	"	"	"	"	"	
2-Methylnaphthalene	ND	0.00500	"	"	"	"	"	"	

Date Sampled: **04/12/22 00:00**

Analyte	Result	Reporting Limit	Units	Dilution	Batch	Prepared	Analyzed	Method	Notes
Surrogate: 2-Methylnaphthalene-d10		57.8 %	40-150		"	"	"	"	
Surrogate: Fluoranthene-d10		55.8 %	40-150		"	"	"	"	

Total Metals by EPA 6020B Hot Water Soluble Extraction

Date Sampled: **04/12/22 00:00**

Analyte	Result	Reporting Limit	Units	Dilution	Batch	Prepared	Analyzed	Method	Notes
Boron	0.148	0.0100	mg/L	1	BFD0283	04/14/22	04/18/22	EPA 6020B	

Total Metals by EPA 6020B

Date Sampled: **04/12/22 00:00**

Analyte	Result	Reporting Limit	Units	Dilution	Batch	Prepared	Analyzed	Method	Notes
---------	--------	-----------------	-------	----------	-------	----------	----------	--------	-------

Summit Scientific

The results in this report apply to the samples analyzed in accordance with the chain of custody document. This analytical report must be reproduced in its entirety.



Fremont Environmental
PO Box 1289
Wellington CO, 80549

Project: Noble - Wells Ranch AE20

Project Number: [none]
Project Manager: Paul Henchan

Reported:
04/20/22 13:46

WPIT EWALL 5FT
2204188-12 (Soil)

Summit Scientific

Total Metals by EPA 6020B

Arsenic	7.88	0.239	mg/kg dry	1	BFD0292	04/14/22	04/19/22	EPA 6020B
Barium	77.3	0.478	"	"	"	"	"	"
Cadmium	ND	0.239	"	"	"	"	"	"
Copper	8.37	0.478	"	"	"	"	"	"
Lead	9.10	0.239	"	"	"	"	"	"
Nickel	7.55	0.478	"	"	"	"	"	"
Selenium	0.799	0.311	"	"	"	"	"	"
Silver	0.0364	0.0239	"	"	"	"	"	"
Zinc	42.0	0.478	"	"	"	"	"	"

Hexavalent Chromium by EPA Method 7196

Date Sampled: **04/12/22 00:00**

Analyte	Result	Reporting Limit	Units	Dilution	Batch	Prepared	Analyzed	Method	Notes
Chromium, Hexavalent	ND	0.30	mg/kg dry	1	BFD0405	04/20/22	04/20/22	EPA 7196A	

Soluble Nutrients by EPA 6020/USDA60 6(2) - Saturated Paste Extraction

Date Sampled: **04/12/22 00:00**

Analyte	Result	Reporting Limit	Units	Dilution	Batch	Prepared	Analyzed	Method	Notes
Calcium	98.4	0.0598	mg/L dry	1	BFD0325	04/15/22	04/20/22	EPA 6020B	
Magnesium	50.3	0.0598	"	"	"	"	"	"	
Sodium	173	0.0598	"	"	"	"	"	"	

Calculated Analysis

Date Sampled: **04/12/22 00:00**

Analyte	Result	Reporting Limit	Units	Dilution	Batch	Prepared	Analyzed	Method	Notes
Sodium Adsorption Ratio	3.54	0.00100	units	1	BFD0417	04/20/22	04/20/22	Calculation	

Physical Parameters by APHA/ASTM/EPA Methods

Date Sampled: **04/12/22 00:00**

Analyte	Result	Reporting Limit	Units	Dilution	Batch	Prepared	Analyzed	Method	Notes
---------	--------	-----------------	-------	----------	-------	----------	----------	--------	-------

Summit Scientific

The results in this report apply to the samples analyzed in accordance with the chain of custody document. This analytical report must be reproduced in its entirety.



Fremont Environmental
PO Box 1289
Wellington CO, 80549

Project: Noble - Wells Ranch AE20

Project Number: [none]
Project Manager: Paul Henchan

Reported:
04/20/22 13:46

WPIT EWALL 5FT
2204188-12 (Soil)

Summit Scientific

Physical Parameters by APHA/ASTM/EPA Methods

% Solids	83.6	%	1	BFD0286	04/14/22	04/14/22	Calculation
----------	------	---	---	---------	----------	----------	-------------

Specific Conductance by EPA Method 120.1, Saturated Paste Extraction

Date Sampled: **04/12/22 00:00**

Analyte	Result	Reporting Limit	Units	Dilution	Batch	Prepared	Analyzed	Method	Notes
Specific Conductance (EC)	2.41	0.0100	mmhos/cm	1	BFD0340	04/18/22	04/18/22	EPA 120.1	

Physical Parameters by APHA/ASTM/EPA Methods, Saturated Paste Extraction

Date Sampled: **04/12/22 00:00**

Analyte	Result	Reporting Limit	Units	Dilution	Batch	Prepared	Analyzed	Method	Notes
pH	7.89		pH Units	1	BFD0341	04/18/22	04/18/22	EPA 9045D	

Summit Scientific

The results in this report apply to the samples analyzed in accordance with the chain of custody document. This analytical report must be reproduced in its entirety.



Fremont Environmental
PO Box 1289
Wellington CO, 80549

Project: Noble - Wells Ranch AE20

Project Number: [none]
Project Manager: Paul Henchan

Reported:
04/20/22 13:46

WPIT WWALL 5FT
2204188-13 (Soil)

Summit Scientific

Volatile Organic Compounds by EPA Method 8260B

Date Sampled: **04/12/22 00:00**

Analyte	Result	Reporting	Units	Dilution	Batch	Prepared	Analyzed	Method	Notes
		Limit							
Benzene	1.6	0.020	mg/kg	10	BFD0274	04/13/22	04/14/22	EPA 8260B	
Toluene	7.0	0.050	"	"	"	"	"	"	
Ethylbenzene	2.2	0.050	"	"	"	"	"	"	
Xylenes (total)	8.3	0.10	"	"	"	"	"	"	
1,2,4-Trimethylbenzene	3.3	0.050	"	"	"	"	"	"	
1,3,5-Trimethylbenzene	0.81	0.050	"	"	"	"	"	"	
Naphthalene	0.78	0.038	"	"	"	"	"	"	
Gasoline Range Hydrocarbons	320	5.0	"	"	"	"	"	"	

Date Sampled: **04/12/22 00:00**

Analyte	Result	Reporting	Units	Dilution	Batch	Prepared	Analyzed	Method	Notes
		Limit							
Surrogate: 1,2-Dichloroethane-d4		109 %	50-150		"	"	"	"	
Surrogate: Toluene-d8		107 %	50-150		"	"	"	"	
Surrogate: 4-Bromofluorobenzene		132 %	50-150		"	"	"	"	

Extractable Petroleum Hydrocarbons by 8015

Date Sampled: **04/12/22 00:00**

Analyte	Result	Reporting	Units	Dilution	Batch	Prepared	Analyzed	Method	Notes
		Limit							
C10-C28 (DRO)	ND	50	mg/kg	1	BFD0275	04/13/22	04/13/22	EPA 8015M	
C28-C36 (ORO)	ND	50	"	"	"	"	"	"	

Date Sampled: **04/12/22 00:00**

Analyte	Result	Reporting	Units	Dilution	Batch	Prepared	Analyzed	Method	Notes
		Limit							
Surrogate: o-Terphenyl		86.2 %	30-150		"	"	"	"	

PAH by EPA Method 8270D SIM

Summit Scientific

The results in this report apply to the samples analyzed in accordance with the chain of custody document. This analytical report must be reproduced in its entirety.



Fremont Environmental
PO Box 1289
Wellington CO, 80549

Project: Noble - Wells Ranch AE20

Project Number: [none]
Project Manager: Paul Henchan

Reported:
04/20/22 13:46

WPIT WWALL 5FT
2204188-13 (Soil)

Summit Scientific

PAH by EPA Method 8270D SIM

Date Sampled: **04/12/22 00:00**

Analyte	Result	Reporting Limit	Units	Dilution	Batch	Prepared	Analyzed	Method	Notes
Acenaphthene	ND	0.00500	mg/kg	1	BFD0279	04/14/22	04/15/22	EPA 8270D SIM	
Anthracene	ND	0.00500	"	"	"	"	"	"	
Benzo (a) anthracene	ND	0.00500	"	"	"	"	"	"	
Benzo (a) pyrene	ND	0.00500	"	"	"	"	"	"	
Benzo (b) fluoranthene	ND	0.00500	"	"	"	"	"	"	
Benzo (k) fluoranthene	ND	0.00500	"	"	"	"	"	"	
Chrysene	0.0334	0.00500	"	"	"	"	"	"	
Dibenz (a,h) anthracene	ND	0.00500	"	"	"	"	"	"	
Fluoranthene	ND	0.00500	"	"	"	"	"	"	
Fluorene	0.109	0.00500	"	"	"	"	"	"	
Indeno (1,2,3-cd) pyrene	ND	0.00500	"	"	"	"	"	"	
Pyrene	0.0213	0.00500	"	"	"	"	"	"	
1-Methylnaphthalene	0.708	0.0500	"	10	"	"	"	"	
2-Methylnaphthalene	0.712	0.0500	"	"	"	"	"	"	

Date Sampled: **04/12/22 00:00**

Analyte	Result	Reporting Limit	Units	Dilution	Batch	Prepared	Analyzed	Method	Notes
Surrogate: 2-Methylnaphthalene-d10		57.1 %	40-150		"	"	"	"	
Surrogate: Fluoranthene-d10		51.7 %	40-150		"	"	"	"	

Total Metals by EPA 6020B Hot Water Soluble Extraction

Date Sampled: **04/12/22 00:00**

Analyte	Result	Reporting Limit	Units	Dilution	Batch	Prepared	Analyzed	Method	Notes
Boron	0.466	0.0100	mg/L	1	BFD0283	04/14/22	04/18/22	EPA 6020B	

Total Metals by EPA 6020B

Date Sampled: **04/12/22 00:00**

Analyte	Result	Reporting Limit	Units	Dilution	Batch	Prepared	Analyzed	Method	Notes
---------	--------	-----------------	-------	----------	-------	----------	----------	--------	-------

Summit Scientific

The results in this report apply to the samples analyzed in accordance with the chain of custody document. This analytical report must be reproduced in its entirety.



Fremont Environmental
PO Box 1289
Wellington CO, 80549

Project: Noble - Wells Ranch AE20

Project Number: [none]
Project Manager: Paul Henchan

Reported:
04/20/22 13:46

**WPIT WWALL 5FT
2204188-13 (Soil)**

Summit Scientific

Total Metals by EPA 6020B

Arsenic	5.19	0.231	mg/kg dry	1	BFD0292	04/14/22	04/19/22	EPA 6020B
Barium	108	0.463	"	"	"	"	"	"
Cadmium	ND	0.231	"	"	"	"	"	"
Copper	5.53	0.463	"	"	"	"	"	"
Lead	7.55	0.231	"	"	"	"	"	"
Nickel	8.86	0.463	"	"	"	"	"	"
Selenium	0.762	0.301	"	"	"	"	"	"
Silver	0.0293	0.0231	"	"	"	"	"	"
Zinc	35.4	0.463	"	"	"	"	"	"

Hexavalent Chromium by EPA Method 7196

Date Sampled: **04/12/22 00:00**

Analyte	Result	Reporting Limit	Units	Dilution	Batch	Prepared	Analyzed	Method	Notes
Chromium, Hexavalent	ND	0.30	mg/kg dry	1	BFD0405	04/20/22	04/20/22	EPA 7196A	

Soluble Nutrients by EPA 6020/USDA60 6(2) - Saturated Paste Extraction

Date Sampled: **04/12/22 00:00**

Analyte	Result	Reporting Limit	Units	Dilution	Batch	Prepared	Analyzed	Method	Notes
Calcium	176	0.0578	mg/L dry	1	BFD0325	04/15/22	04/20/22	EPA 6020B	
Magnesium	88.3	0.0578	"	"	"	"	"	"	
Sodium	692	0.0578	"	"	"	"	"	"	

Calculated Analysis

Date Sampled: **04/12/22 00:00**

Analyte	Result	Reporting Limit	Units	Dilution	Batch	Prepared	Analyzed	Method	Notes
Sodium Adsorption Ratio	10.6	0.00100	units	1	BFD0417	04/20/22	04/20/22	Calculation	

Physical Parameters by APHA/ASTM/EPA Methods

Date Sampled: **04/12/22 00:00**

Analyte	Result	Reporting Limit	Units	Dilution	Batch	Prepared	Analyzed	Method	Notes
---------	--------	-----------------	-------	----------	-------	----------	----------	--------	-------

Summit Scientific

The results in this report apply to the samples analyzed in accordance with the chain of custody document. This analytical report must be reproduced in its entirety.



Fremont Environmental
PO Box 1289
Wellington CO, 80549

Project: Noble - Wells Ranch AE20

Project Number: [none]
Project Manager: Paul Henchan

Reported:
04/20/22 13:46

WPIT WWALL 5FT
2204188-13 (Soil)

Summit Scientific

Physical Parameters by APHA/ASTM/EPA Methods

% Solids	86.4	%	1	BFD0286	04/14/22	04/14/22	Calculation
----------	------	---	---	---------	----------	----------	-------------

Specific Conductance by EPA Method 120.1, Saturated Paste Extraction

Date Sampled: **04/12/22 00:00**

Analyte	Result	Reporting Limit	Units	Dilution	Batch	Prepared	Analyzed	Method	Notes
Specific Conductance (EC)	7.35	0.0100	mmhos/cm	1	BFD0340	04/18/22	04/18/22	EPA 120.1	

Physical Parameters by APHA/ASTM/EPA Methods, Saturated Paste Extraction

Date Sampled: **04/12/22 00:00**

Analyte	Result	Reporting Limit	Units	Dilution	Batch	Prepared	Analyzed	Method	Notes
pH	7.70		pH Units	1	BFD0341	04/18/22	04/18/22	EPA 9045D	

Summit Scientific

The results in this report apply to the samples analyzed in accordance with the chain of custody document. This analytical report must be reproduced in its entirety.



Fremont Environmental
PO Box 1289
Wellington CO, 80549

Project: Noble - Wells Ranch AE20

Project Number: [none]
Project Manager: Paul Henchan

Reported:
04/20/22 13:46

WPIT FLOOR 7FT
2204188-14 (Soil)

Summit Scientific

Volatile Organic Compounds by EPA Method 8260B

Date Sampled: **04/12/22 00:00**

Analyte	Result	Reporting Limit	Units	Dilution	Batch	Prepared	Analyzed	Method	Notes
Benzene	0.0066	0.0020	mg/kg	1	BFD0274	04/13/22	04/14/22	EPA 8260B	
Toluene	ND	0.0050	"	"	"	"	"	"	
Ethylbenzene	ND	0.0050	"	"	"	"	"	"	
Xylenes (total)	ND	0.010	"	"	"	"	"	"	
1,2,4-Trimethylbenzene	ND	0.0050	"	"	"	"	"	"	
1,3,5-Trimethylbenzene	ND	0.0050	"	"	"	"	"	"	
Naphthalene	ND	0.0038	"	"	"	"	"	"	
Gasoline Range Hydrocarbons	0.57	0.50	"	"	"	"	"	"	

Date Sampled: **04/12/22 00:00**

Analyte	Result	Reporting Limit	Units	Dilution	Batch	Prepared	Analyzed	Method	Notes
Surrogate: 1,2-Dichloroethane-d4		98.7 %	50-150		"	"	"	"	
Surrogate: Toluene-d8		106 %	50-150		"	"	"	"	
Surrogate: 4-Bromofluorobenzene		114 %	50-150		"	"	"	"	

Extractable Petroleum Hydrocarbons by 8015

Date Sampled: **04/12/22 00:00**

Analyte	Result	Reporting Limit	Units	Dilution	Batch	Prepared	Analyzed	Method	Notes
C10-C28 (DRO)	ND	50	mg/kg	1	BFD0275	04/13/22	04/14/22	EPA 8015M	
C28-C36 (ORO)	ND	50	"	"	"	"	"	"	

Date Sampled: **04/12/22 00:00**

Analyte	Result	Reporting Limit	Units	Dilution	Batch	Prepared	Analyzed	Method	Notes
Surrogate: o-Terphenyl		85.5 %	30-150		"	"	"	"	

PAH by EPA Method 8270D SIM

Summit Scientific

The results in this report apply to the samples analyzed in accordance with the chain of custody document. This analytical report must be reproduced in its entirety.



Fremont Environmental
PO Box 1289
Wellington CO, 80549

Project: Noble - Wells Ranch AE20

Project Number: [none]
Project Manager: Paul Henchan

Reported:
04/20/22 13:46

WPIT FLOOR 7FT
2204188-14 (Soil)

Summit Scientific

PAH by EPA Method 8270D SIM

Date Sampled: **04/12/22 00:00**

Analyte	Result	Reporting Limit	Units	Dilution	Batch	Prepared	Analyzed	Method	Notes
Acenaphthene	ND	0.00500	mg/kg	1	BFD0279	04/14/22	04/15/22	EPA 8270D SIM	
Anthracene	ND	0.00500	"	"	"	"	"	"	
Benzo (a) anthracene	ND	0.00500	"	"	"	"	"	"	
Benzo (a) pyrene	ND	0.00500	"	"	"	"	"	"	
Benzo (b) fluoranthene	ND	0.00500	"	"	"	"	"	"	
Benzo (k) fluoranthene	ND	0.00500	"	"	"	"	"	"	
Chrysene	ND	0.00500	"	"	"	"	"	"	
Dibenz (a,h) anthracene	ND	0.00500	"	"	"	"	"	"	
Fluoranthene	ND	0.00500	"	"	"	"	"	"	
Fluorene	ND	0.00500	"	"	"	"	"	"	
Indeno (1,2,3-cd) pyrene	ND	0.00500	"	"	"	"	"	"	
Pyrene	ND	0.00500	"	"	"	"	"	"	
1-Methylnaphthalene	ND	0.00500	"	"	"	"	"	"	
2-Methylnaphthalene	ND	0.00500	"	"	"	"	"	"	

Date Sampled: **04/12/22 00:00**

Analyte	Result	Reporting Limit	Units	Dilution	Batch	Prepared	Analyzed	Method	Notes
Surrogate: 2-Methylnaphthalene-d10		54.9 %	40-150		"	"	"	"	
Surrogate: Fluoranthene-d10		57.1 %	40-150		"	"	"	"	

Total Metals by EPA 6020B Hot Water Soluble Extraction

Date Sampled: **04/12/22 00:00**

Analyte	Result	Reporting Limit	Units	Dilution	Batch	Prepared	Analyzed	Method	Notes
Boron	0.179	0.0100	mg/L	1	BFD0283	04/14/22	04/18/22	EPA 6020B	

Total Metals by EPA 6020B

Date Sampled: **04/12/22 00:00**

Analyte	Result	Reporting Limit	Units	Dilution	Batch	Prepared	Analyzed	Method	Notes
---------	--------	-----------------	-------	----------	-------	----------	----------	--------	-------

Summit Scientific

The results in this report apply to the samples analyzed in accordance with the chain of custody document. This analytical report must be reproduced in its entirety.



Fremont Environmental
PO Box 1289
Wellington CO, 80549

Project: Noble - Wells Ranch AE20

Project Number: [none]
Project Manager: Paul Henchan

Reported:
04/20/22 13:46

WPIT FLOOR 7FT
2204188-14 (Soil)

Summit Scientific

Total Metals by EPA 6020B

Arsenic	31.0	0.252	mg/kg dry	1	BFD0292	04/14/22	04/19/22	EPA 6020B
Barium	39.0	0.505	"	"	"	"	"	"
Cadmium	ND	0.252	"	"	"	"	"	"
Copper	18.3	0.505	"	"	"	"	"	"
Lead	13.0	0.252	"	"	"	"	"	"
Nickel	6.59	0.505	"	"	"	"	"	"
Selenium	0.657	0.328	"	"	"	"	"	"
Silver	0.0809	0.0252	"	"	"	"	"	"
Zinc	27.7	0.505	"	"	"	"	"	"

Hexavalent Chromium by EPA Method 7196

Date Sampled: **04/12/22 00:00**

Analyte	Result	Reporting Limit	Units	Dilution	Batch	Prepared	Analyzed	Method	Notes
Chromium, Hexavalent	ND	0.30	mg/kg dry	1	BFD0405	04/20/22	04/20/22	EPA 7196A	

Soluble Nutrients by EPA 6020/USDA60 6(2) - Saturated Paste Extraction

Date Sampled: **04/12/22 00:00**

Analyte	Result	Reporting Limit	Units	Dilution	Batch	Prepared	Analyzed	Method	Notes
Calcium	41.9	0.0631	mg/L dry	1	BFD0325	04/15/22	04/20/22	EPA 6020B	
Magnesium	19.1	0.0631	"	"	"	"	"	"	
Sodium	60.2	0.0631	"	"	"	"	"	"	

Calculated Analysis

Date Sampled: **04/12/22 00:00**

Analyte	Result	Reporting Limit	Units	Dilution	Batch	Prepared	Analyzed	Method	Notes
Sodium Adsorption Ratio	1.94	0.00100	units	1	BFD0417	04/20/22	04/20/22	Calculation	

Physical Parameters by APHA/ASTM/EPA Methods

Date Sampled: **04/12/22 00:00**

Analyte	Result	Reporting Limit	Units	Dilution	Batch	Prepared	Analyzed	Method	Notes
---------	--------	-----------------	-------	----------	-------	----------	----------	--------	-------

Summit Scientific

The results in this report apply to the samples analyzed in accordance with the chain of custody document. This analytical report must be reproduced in its entirety.



Fremont Environmental
PO Box 1289
Wellington CO, 80549

Project: Noble - Wells Ranch AE20

Project Number: [none]
Project Manager: Paul Henchan

Reported:
04/20/22 13:46

WPIT FLOOR 7FT
2204188-14 (Soil)

Summit Scientific

Physical Parameters by APHA/ASTM/EPA Methods

% Solids	79.3	%	1	BFD0286	04/14/22	04/14/22	Calculation
----------	------	---	---	---------	----------	----------	-------------

Specific Conductance by EPA Method 120.1, Saturated Paste Extraction

Date Sampled: **04/12/22 00:00**

Analyte	Result	Reporting Limit	Units	Dilution	Batch	Prepared	Analyzed	Method	Notes
Specific Conductance (EC)	0.868	0.0100	mmhos/cm	1	BFD0340	04/18/22	04/18/22	EPA 120.1	

Physical Parameters by APHA/ASTM/EPA Methods, Saturated Paste Extraction

Date Sampled: **04/12/22 00:00**

Analyte	Result	Reporting Limit	Units	Dilution	Batch	Prepared	Analyzed	Method	Notes
pH	7.79		pH Units	1	BFD0341	04/18/22	04/18/22	EPA 9045D	

Summit Scientific

The results in this report apply to the samples analyzed in accordance with the chain of custody document. This analytical report must be reproduced in its entirety.



Fremont Environmental
PO Box 1289
Wellington CO, 80549

Project: Noble - Wells Ranch AE20

Project Number: [none]
Project Manager: Paul Henchan

Reported:
04/20/22 13:46

Volatile Organic Compounds by EPA Method 8260B - Quality Control

Summit Scientific

Analyte	Reporting			Spike	Source		%REC		RPD	
	Result	Limit	Units	Level	Result	%REC	Limits	RPD	Limit	Notes

Batch BFD0274 - EPA 5030 Soil MS

Blank (BFD0274-BLK1)

Prepared: 04/13/22 Analyzed: 04/14/22

Benzene	ND	0.0020	mg/kg							
Toluene	ND	0.0050	"							
Ethylbenzene	ND	0.0050	"							
Xylenes (total)	ND	0.010	"							
1,2,4-Trimethylbenzene	ND	0.0050	"							
1,3,5-Trimethylbenzene	ND	0.0050	"							
Naphthalene	ND	0.0038	"							
Gasoline Range Hydrocarbons	ND	0.50	"							
Surrogate: 1,2-Dichloroethane-d4	0.0580		"	0.0400		145	50-150			
Surrogate: Toluene-d8	0.0421		"	0.0400		105	50-150			
Surrogate: 4-Bromofluorobenzene	0.0421		"	0.0400		105	50-150			

LCS (BFD0274-BS1)

Prepared: 04/13/22 Analyzed: 04/14/22

Benzene	0.0982	0.0020	mg/kg	0.100		98.2	70-130			
Toluene	0.103	0.0050	"	0.100		103	70-130			
Ethylbenzene	0.0966	0.0050	"	0.100		96.6	70-130			
m,p-Xylene	0.203	0.010	"	0.200		102	70-130			
o-Xylene	0.101	0.0050	"	0.100		101	70-130			
1,2,4-Trimethylbenzene	0.107	0.0050	"	0.100		107	70-130			
1,3,5-Trimethylbenzene	0.102	0.0050	"	0.100		102	70-130			
Naphthalene	0.110	0.0038	"	0.100		110	70-130			
Surrogate: 1,2-Dichloroethane-d4	0.0588		"	0.0400		147	50-150			
Surrogate: Toluene-d8	0.0419		"	0.0400		105	50-150			
Surrogate: 4-Bromofluorobenzene	0.0438		"	0.0400		109	50-150			

Matrix Spike (BFD0274-MS1)

Source: 2204185-01

Prepared: 04/13/22 Analyzed: 04/14/22

Benzene	0.105	0.0020	mg/kg	0.100	ND	105	70-130			
Toluene	0.109	0.0050	"	0.100	ND	109	70-130			
Ethylbenzene	0.0975	0.0050	"	0.100	ND	97.5	70-130			
m,p-Xylene	0.203	0.010	"	0.200	ND	101	70-130			
o-Xylene	0.103	0.0050	"	0.100	ND	103	70-130			
1,2,4-Trimethylbenzene	0.110	0.0050	"	0.100	ND	110	70-130			
1,3,5-Trimethylbenzene	0.103	0.0050	"	0.100	ND	103	70-130			
Naphthalene	0.106	0.0038	"	0.100	ND	106	70-130			
Surrogate: 1,2-Dichloroethane-d4	0.0363		"	0.0400		90.7	50-150			
Surrogate: Toluene-d8	0.0424		"	0.0400		106	50-150			
Surrogate: 4-Bromofluorobenzene	0.0445		"	0.0400		111	50-150			

Summit Scientific

The results in this report apply to the samples analyzed in accordance with the chain of custody document. This analytical report must be reproduced in its entirety.



Fremont Environmental
PO Box 1289
Wellington CO, 80549

Project: Noble - Wells Ranch AE20

Project Number: [none]
Project Manager: Paul Henchan

Reported:
04/20/22 13:46

Volatile Organic Compounds by EPA Method 8260B - Quality Control
Summit Scientific

Analyte	Reporting			Spike	Source		%REC		RPD	
	Result	Limit	Units	Level	Result	%REC	Limits	RPD	Limit	Notes

Batch BFD0274 - EPA 5030 Soil MS

Matrix Spike Dup (BFD0274-MSD1)		Source: 2204185-01			Prepared: 04/13/22 Analyzed: 04/14/22					
Benzene	0.0953	0.0020	mg/kg	0.100	ND	95.3	70-130	9.53	30	
Toluene	0.104	0.0050	"	0.100	ND	104	70-130	5.05	30	
Ethylbenzene	0.0958	0.0050	"	0.100	ND	95.8	70-130	1.77	30	
m,p-Xylene	0.200	0.010	"	0.200	ND	99.8	70-130	1.43	30	
o-Xylene	0.101	0.0050	"	0.100	ND	101	70-130	1.91	30	
1,2,4-Trimethylbenzene	0.109	0.0050	"	0.100	ND	109	70-130	1.70	30	
1,3,5-Trimethylbenzene	0.102	0.0050	"	0.100	ND	102	70-130	0.881	30	
Naphthalene	0.128	0.0038	"	0.100	ND	128	70-130	18.6	30	
<hr/>										
Surrogate: 1,2-Dichloroethane-d4	0.0323		"	0.0400		80.8	50-150			
Surrogate: Toluene-d8	0.0418		"	0.0400		105	50-150			
Surrogate: 4-Bromofluorobenzene	0.0444		"	0.0400		111	50-150			

Summit Scientific

The results in this report apply to the samples analyzed in accordance with the chain of custody document. This analytical report must be reproduced in its entirety.



Fremont Environmental
PO Box 1289
Wellington CO, 80549

Project: Noble - Wells Ranch AE20

Project Number: [none]
Project Manager: Paul Henchan

Reported:
04/20/22 13:46

Extractable Petroleum Hydrocarbons by 8015 - Quality Control
Summit Scientific

Analyte	Result	Reporting		Spike Level	Source		%REC		RPD	
		Limit	Units		Result	%REC	Limits	RPD	Limit	Notes

Batch BFD0275 - EPA 3550A

Blank (BFD0275-BLK1)

Prepared: 04/13/22 Analyzed: 04/14/22

C10-C28 (DRO)	ND	50	mg/kg
C28-C36 (ORO)	ND	50	"

LCS (BFD0275-BS1)

Prepared: 04/13/22 Analyzed: 04/14/22

C10-C28 (DRO)	475	50	mg/kg	500	95.0	70-130
---------------	-----	----	-------	-----	------	--------

Matrix Spike (BFD0275-MS1)

Source: 2204185-01

Prepared: 04/13/22 Analyzed: 04/14/22

C10-C28 (DRO)	420	50	mg/kg	500	29.1	78.2	70-130
---------------	-----	----	-------	-----	------	------	--------

Matrix Spike Dup (BFD0275-MSD1)

Source: 2204185-01

Prepared: 04/13/22 Analyzed: 04/14/22

C10-C28 (DRO)	401	50	mg/kg	500	29.1	74.3	70-130	4.78	20
---------------	-----	----	-------	-----	------	------	--------	------	----

Summit Scientific

The results in this report apply to the samples analyzed in accordance with the chain of custody document. This analytical report must be reproduced in its entirety.



Fremont Environmental
PO Box 1289
Wellington CO, 80549

Project: Noble - Wells Ranch AE20

Project Number: [none]
Project Manager: Paul Henchan

Reported:
04/20/22 13:46

PAH by EPA Method 8270D SIM - Quality Control

Summit Scientific

Reporting				Spike	Source	%REC			RPD	
Analyte	Result	Limit	Units	Level	Result	%REC	Limits	RPD	Limit	Notes

Batch BFD0279 - EPA 5030 Soil MS

Blank (BFD0279-BLK1)

Prepared & Analyzed: 04/14/22

Acenaphthene	ND	0.00500	mg/kg
Anthracene	ND	0.00500	"
Benzo (a) anthracene	ND	0.00500	"
Benzo (a) pyrene	ND	0.00500	"
Benzo (b) fluoranthene	ND	0.00500	"
Benzo (k) fluoranthene	ND	0.00500	"
Chrysene	ND	0.00500	"
Dibenz (a,h) anthracene	ND	0.00500	"
Fluoranthene	ND	0.00500	"
Fluorene	ND	0.00500	"
Indeno (1,2,3-cd) pyrene	ND	0.00500	"
Pyrene	ND	0.00500	"
1-Methylnaphthalene	ND	0.00500	"
2-Methylnaphthalene	ND	0.00500	"

Surrogate: 2-Methylnaphthalene-d10	0.0168	"	0.0333	50.3	40-150
Surrogate: Fluoranthene-d10	0.0180	"	0.0333	53.9	40-150

LCS (BFD0279-BS1)

Prepared & Analyzed: 04/14/22

Acenaphthene	0.0210	0.00500	mg/kg	0.0333	62.9	31-137
Anthracene	0.0227	0.00500	"	0.0333	68.2	30-120
Benzo (a) anthracene	0.0218	0.00500	"	0.0333	65.5	30-120
Benzo (a) pyrene	0.0209	0.00500	"	0.0333	62.8	30-120
Benzo (b) fluoranthene	0.0206	0.00500	"	0.0333	61.9	30-120
Benzo (k) fluoranthene	0.0209	0.00500	"	0.0333	62.7	30-120
Chrysene	0.0211	0.00500	"	0.0333	63.2	30-120
Dibenz (a,h) anthracene	0.0206	0.00500	"	0.0333	61.9	30-120
Fluoranthene	0.0224	0.00500	"	0.0333	67.3	30-120
Fluorene	0.0217	0.00500	"	0.0333	65.0	30-120
Indeno (1,2,3-cd) pyrene	0.0198	0.00500	"	0.0333	59.4	30-120
Pyrene	0.0220	0.00500	"	0.0333	65.9	35-142
1-Methylnaphthalene	0.0228	0.00500	"	0.0333	68.2	35-142
2-Methylnaphthalene	0.0202	0.00500	"	0.0333	60.6	35-142

Surrogate: 2-Methylnaphthalene-d10	0.0217	"	0.0333	65.2	40-150
Surrogate: Fluoranthene-d10	0.0225	"	0.0333	67.4	40-150

Summit Scientific

The results in this report apply to the samples analyzed in accordance with the chain of custody document. This analytical report must be reproduced in its entirety.



Fremont Environmental
PO Box 1289
Wellington CO, 80549

Project: Noble - Wells Ranch AE20

Project Number: [none]
Project Manager: Paul Henchan

Reported:
04/20/22 13:46

PAH by EPA Method 8270D SIM - Quality Control

Summit Scientific

Analyte	Reporting			Spike		Source		%REC		RPD	
	Result	Limit	Units	Level		Result	%REC	Limits	RPD	Limit	Notes

Batch BFD0279 - EPA 5030 Soil MS

Matrix Spike (BFD0279-MS1)

Source: 2204147-01

Prepared & Analyzed: 04/14/22

Acenaphthene	0.0217	0.00500	mg/kg	0.0333	ND	65.1	31-137				
Anthracene	0.0221	0.00500	"	0.0333	ND	66.2	30-120				
Benzo (a) anthracene	0.0234	0.00500	"	0.0333	ND	70.2	30-120				
Benzo (a) pyrene	0.0215	0.00500	"	0.0333	ND	64.5	30-120				
Benzo (b) fluoranthene	0.0253	0.00500	"	0.0333	ND	75.9	30-120				
Benzo (k) fluoranthene	0.0244	0.00500	"	0.0333	ND	73.2	30-120				
Chrysene	0.0239	0.00500	"	0.0333	ND	71.7	30-120				
Dibenz (a,h) anthracene	0.0115	0.00500	"	0.0333	ND	34.5	30-120				
Fluoranthene	0.0227	0.00500	"	0.0333	ND	68.0	30-120				
Fluorene	0.0214	0.00500	"	0.0333	ND	64.1	30-120				
Indeno (1,2,3-cd) pyrene	0.0144	0.00500	"	0.0333	ND	43.1	30-120				
Pyrene	0.0304	0.00500	"	0.0333	ND	91.1	35-142				
1-Methylnaphthalene	0.0209	0.00500	"	0.0333	ND	62.6	15-130				
2-Methylnaphthalene	0.0207	0.00500	"	0.0333	ND	62.0	15-130				
Surrogate: 2-Methylnaphthalene-d10	0.0213		"	0.0333		63.8	40-150				
Surrogate: Fluoranthene-d10	0.0226		"	0.0333		67.8	40-150				

Matrix Spike Dup (BFD0279-MSD1)

Source: 2204147-01

Prepared & Analyzed: 04/14/22

Acenaphthene	0.0202	0.00500	mg/kg	0.0333	ND	60.6	31-137	7.14	30		
Anthracene	0.0210	0.00500	"	0.0333	ND	63.1	30-120	4.85	30		
Benzo (a) anthracene	0.0221	0.00500	"	0.0333	ND	66.2	30-120	5.90	30		
Benzo (a) pyrene	0.0201	0.00500	"	0.0333	ND	60.4	30-120	6.56	30		
Benzo (b) fluoranthene	0.0239	0.00500	"	0.0333	ND	71.6	30-120	5.83	30		
Benzo (k) fluoranthene	0.0229	0.00500	"	0.0333	ND	68.7	30-120	6.33	30		
Chrysene	0.0220	0.00500	"	0.0333	ND	65.9	30-120	8.44	30		
Dibenz (a,h) anthracene	0.0106	0.00500	"	0.0333	ND	31.9	30-120	7.73	30		
Fluoranthene	0.0211	0.00500	"	0.0333	ND	63.2	30-120	7.28	30		
Fluorene	0.0208	0.00500	"	0.0333	ND	62.4	30-120	2.77	30		
Indeno (1,2,3-cd) pyrene	0.0134	0.00500	"	0.0333	ND	40.2	30-120	6.85	30		
Pyrene	0.0259	0.00500	"	0.0333	ND	77.7	35-142	15.9	30		
1-Methylnaphthalene	0.0203	0.00500	"	0.0333	ND	61.0	15-130	2.64	50		
2-Methylnaphthalene	0.0190	0.00500	"	0.0333	ND	56.9	15-130	8.58	50		
Surrogate: 2-Methylnaphthalene-d10	0.0193		"	0.0333		57.9	40-150				
Surrogate: Fluoranthene-d10	0.0216		"	0.0333		64.8	40-150				

Summit Scientific

The results in this report apply to the samples analyzed in accordance with the chain of custody document. This analytical report must be reproduced in its entirety.



Fremont Environmental
PO Box 1289
Wellington CO, 80549

Project: Noble - Wells Ranch AE20

Project Number: [none]
Project Manager: Paul Henchan

Reported:
04/20/22 13:46

Total Metals by EPA 6020B Hot Water Soluble Extraction - Quality Control
Summit Scientific

Analyte	Reporting			Spike	Source		%REC		RPD	
	Result	Limit	Units	Level	Result	%REC	Limits	RPD	Limit	Notes

Batch BFD0283 - EPA 3050B

Blank (BFD0283-BLK1)

Prepared: 04/14/22 Analyzed: 04/17/22

Boron ND 0.0100 mg/L

LCS (BFD0283-BS1)

Prepared: 04/14/22 Analyzed: 04/17/22

Boron 5.46 0.0100 mg/L 5.00 109 80-120

Duplicate (BFD0283-DUP1)

Source: 2204140-01

Prepared: 04/14/22 Analyzed: 04/17/22

Boron 0.105 0.0100 mg/L 0.107 2.05 20

Matrix Spike (BFD0283-MS1)

Source: 2204140-01

Prepared: 04/14/22 Analyzed: 04/17/22

Boron 5.37 0.0100 mg/L 5.00 0.107 105 75-125

Matrix Spike Dup (BFD0283-MSD1)

Source: 2204140-01

Prepared: 04/14/22 Analyzed: 04/17/22

Boron 4.96 0.0100 mg/L 5.00 0.107 97.1 75-125 7.79 25

Summit Scientific

The results in this report apply to the samples analyzed in accordance with the chain of custody document. This analytical report must be reproduced in its entirety.



Fremont Environmental
PO Box 1289
Wellington CO, 80549

Project: Noble - Wells Ranch AE20

Project Number: [none]
Project Manager: Paul Henchan

Reported:
04/20/22 13:46

Total Metals by EPA 6020B - Quality Control

Summit Scientific

Analyte	Reporting			Spike	Source		%REC		RPD	
	Result	Limit	Units	Level	Result	%REC	Limits	RPD	Limit	Notes

Batch BFD0292 - EPA 3050B

Blank (BFD0292-BLK1)

Prepared: 04/14/22 Analyzed: 04/19/22

Arsenic	ND	0.200	mg/kg wet
Barium	ND	0.400	"
Cadmium	ND	0.200	"
Copper	ND	0.400	"
Lead	ND	0.200	"
Nickel	ND	0.400	"
Selenium	ND	0.260	"
Silver	ND	0.0200	"
Zinc	ND	0.400	"

LCS (BFD0292-BS1)

Prepared: 04/14/22 Analyzed: 04/19/22

Arsenic	42.2	0.200	mg/kg wet	40.0	105	80-120
Barium	36.6	0.400	"	40.0	91.6	80-120
Cadmium	1.83	0.200	"	2.00	91.7	80-120
Copper	38.0	0.400	"	40.0	95.0	80-120
Lead	16.9	0.200	"	20.0	84.5	80-120
Nickel	37.9	0.400	"	40.0	94.7	80-120
Selenium	3.60	0.260	"	4.00	90.0	80-120
Silver	1.78	0.0200	"	2.00	88.9	80-120
Zinc	40.8	0.400	"	40.0	102	80-120

Duplicate (BFD0292-DUP1)

Source: 2203539-05

Prepared: 04/14/22 Analyzed: 04/19/22

Arsenic	0.546	0.236	mg/kg dry	0.588	7.38	20
Barium	13.7	0.472	"	13.5	1.52	20
Cadmium	0.0194	0.236	"	0.0179	7.88	20
Copper	1.34	0.472	"	1.32	1.94	20
Lead	3.03	0.236	"	2.94	2.86	20
Nickel	1.94	0.472	"	1.98	1.96	20
Selenium	0.333	0.307	"	0.316	5.32	20
Silver	0.00839	0.0236	"	0.00758	10.1	20
Zinc	10.1	0.472	"	10.0	0.190	20

Summit Scientific

The results in this report apply to the samples analyzed in accordance with the chain of custody document. This analytical report must be reproduced in its entirety.



Fremont Environmental
PO Box 1289
Wellington CO, 80549

Project: Noble - Wells Ranch AE20

Project Number: [none]
Project Manager: Paul Henchan

Reported:
04/20/22 13:46

Total Metals by EPA 6020B - Quality Control
Summit Scientific

Analyte	Reporting			Spike	Source		%REC		RPD	
	Result	Limit	Units	Level	Result	%REC	Limits	RPD	Limit	Notes

Batch BFD0292 - EPA 3050B

Matrix Spike (BFD0292-MS1)		Source: 2203539-05			Prepared: 04/14/22 Analyzed: 04/19/22					
Arsenic	45.4	0.236	mg/kg dry	47.2	0.588	95.1	75-125			
Barium	52.5	0.472	"	47.2	13.5	82.6	75-125			
Cadmium	2.03	0.236	"	2.36	0.0179	85.3	75-125			
Copper	41.4	0.472	"	47.2	1.32	84.9	75-125			
Lead	20.7	0.236	"	23.6	2.94	75.3	75-125			
Nickel	41.7	0.472	"	47.2	1.98	84.2	75-125			
Selenium	3.86	0.307	"	4.72	0.316	75.2	75-125			
Silver	1.91	0.0236	"	2.36	0.00758	80.8	75-125			
Zinc	52.4	0.472	"	47.2	10.0	89.7	75-125			

Matrix Spike Dup (BFD0292-MSD1)		Source: 2203539-05			Prepared: 04/14/22 Analyzed: 04/19/22					
Arsenic	46.7	0.236	mg/kg dry	47.2	0.588	97.8	75-125	2.86	25	
Barium	53.1	0.472	"	47.2	13.5	84.0	75-125	1.17	25	
Cadmium	2.05	0.236	"	2.36	0.0179	86.3	75-125	1.14	25	
Copper	43.2	0.472	"	47.2	1.32	88.8	75-125	4.31	25	
Lead	20.9	0.236	"	23.6	2.94	76.1	75-125	0.973	25	
Nickel	43.0	0.472	"	47.2	1.98	87.0	75-125	3.04	25	
Selenium	4.13	0.307	"	4.72	0.316	80.9	75-125	6.69	25	
Silver	1.92	0.0236	"	2.36	0.00758	81.2	75-125	0.590	25	
Zinc	54.2	0.472	"	47.2	10.0	93.7	75-125	3.50	25	

Summit Scientific

The results in this report apply to the samples analyzed in accordance with the chain of custody document. This analytical report must be reproduced in its entirety.



Fremont Environmental
PO Box 1289
Wellington CO, 80549

Project: Noble - Wells Ranch AE20

Project Number: [none]
Project Manager: Paul Henchan

Reported:
04/20/22 13:46

Hexavalent Chromium by EPA Method 7196 - Quality Control
Summit Scientific

Analyte	Reporting			Spike	Source		%REC		RPD	
	Result	Limit	Units	Level	Result	%REC	Limits	RPD	Limit	Notes

Batch BFD0405 - 3060A Mod

Blank (BFD0405-BLK1)

Prepared & Analyzed: 04/20/22

Chromium, Hexavalent ND 0.30 mg/kg wet

LCS (BFD0405-BS1)

Prepared & Analyzed: 04/20/22

Chromium, Hexavalent 29.4 0.30 mg/kg wet 25.0 117 80-120

Duplicate (BFD0405-DUP1)

Source: 2204188-01

Prepared & Analyzed: 04/20/22

Chromium, Hexavalent ND 0.30 mg/kg dry ND 20

Matrix Spike (BFD0405-MS1)

Source: 2204188-01

Prepared & Analyzed: 04/20/22

Chromium, Hexavalent 26.2 0.30 mg/kg dry 25.6 ND 102 75-125

Matrix Spike Dup (BFD0405-MSD1)

Source: 2204188-01

Prepared & Analyzed: 04/20/22

Chromium, Hexavalent 28.3 0.30 mg/kg dry 25.6 ND 110 75-125 7.71 20

Summit Scientific

The results in this report apply to the samples analyzed in accordance with the chain of custody document. This analytical report must be reproduced in its entirety.



Fremont Environmental
PO Box 1289
Wellington CO, 80549

Project: Noble - Wells Ranch AE20

Project Number: [none]
Project Manager: Paul Henchan

Reported:
04/20/22 13:46

Soluble Nutrients by EPA 6020/USDA60 6(2) - Saturated Paste Extraction - Quality Control

Summit Scientific

Analyte	Reporting			Spike	Source		%REC		RPD	
	Result	Limit	Units	Level	Result	%REC	Limits	RPD	Limit	Notes

Batch BFD0325 - General Preparation

Blank (BFD0325-BLK1)

Prepared: 04/15/22 Analyzed: 04/19/22

Calcium	ND	0.0500	mg/L wet
Magnesium	ND	0.0500	"
Sodium	ND	0.0500	"

LCS (BFD0325-BS1)

Prepared: 04/15/22 Analyzed: 04/19/22

Calcium	5.25	0.0500	mg/L wet	5.00	105	70-130
Magnesium	6.38	0.0500	"	5.00	128	70-130
Sodium	5.38	0.0500	"	5.00	108	70-130

Summit Scientific

The results in this report apply to the samples analyzed in accordance with the chain of custody document. This analytical report must be reproduced in its entirety.



Fremont Environmental
PO Box 1289
Wellington CO, 80549

Project: Noble - Wells Ranch AE20

Project Number: [none]
Project Manager: Paul Henchan

Reported:
04/20/22 13:46

Physical Parameters by APHA/ASTM/EPA Methods - Quality Control

Summit Scientific

Analyte	Result	Reporting		Spike Level	Source		%REC		RPD	
		Limit	Units		Result	%REC	Limits	RPD	Limit	Notes

Batch BFD0286 - General Preparation

Duplicate (BFD0286-DUP1)

Source: 2204141-01

Prepared & Analyzed: 04/14/22

% Solids	72.7	%		73.0		0.421	20
----------	------	---	--	------	--	-------	----

Summit Scientific

The results in this report apply to the samples analyzed in accordance with the chain of custody document. This analytical report must be reproduced in its entirety.



Fremont Environmental
PO Box 1289
Wellington CO, 80549

Project: Noble - Wells Ranch AE20

Project Number: [none]
Project Manager: Paul Henchan

Reported:
04/20/22 13:46

Specific Conductance by EPA Method 120.1, Saturated Paste Extraction - Quality Control

Summit Scientific

Analyte	Result	Reporting		Spike Level	Source		%REC		RPD	
		Limit	Units		Result	%REC	Limits	RPD	Limit	Notes

Batch BFD0340 - General Preparation

Blank (BFD0340-BLK1)

Prepared & Analyzed: 04/18/22

Specific Conductance (EC) ND 0.0100 mmhos/cm

LCS (BFD0340-BS1)

Prepared & Analyzed: 04/18/22

Specific Conductance (EC) 0.155 0.0100 mmhos/cm 0.150 103 95-105

Duplicate (BFD0340-DUP1)

Source: 2204102-01

Prepared & Analyzed: 04/18/22

Specific Conductance (EC) 0.675 0.0100 mmhos/cm 0.681 0.915 20

Summit Scientific

The results in this report apply to the samples analyzed in accordance with the chain of custody document. This analytical report must be reproduced in its entirety.



Fremont Environmental
PO Box 1289
Wellington CO, 80549

Project: Noble - Wells Ranch AE20

Project Number: [none]
Project Manager: Paul Henchan

Reported:
04/20/22 13:46

Physical Parameters by APHA/ASTM/EPA Methods, Saturated Paste Extraction - Quality Control
Summit Scientific

Analyte	Result	Reporting		Spike Level	Source		%REC		RPD	
		Limit	Units		Result	%REC	Limits	RPD	Limit	Notes

Batch BFD0341 - General Preparation

LCS (BFD0341-BS1)

Prepared & Analyzed: 04/18/22

pH	9.04	pH Units	9.18	98.5	95-105
----	------	----------	------	------	--------

Duplicate (BFD0341-DUP1)

Source: 2204102-01

Prepared & Analyzed: 04/18/22

pH	7.77	pH Units	7.55	2.87	20
----	------	----------	------	------	----

Summit Scientific

The results in this report apply to the samples analyzed in accordance with the chain of custody document. This analytical report must be reproduced in its entirety.



Fremont Environmental
PO Box 1289
Wellington CO, 80549

Project: Noble - Wells Ranch AE20

Project Number: [none]
Project Manager: Paul Henchan

Reported:
04/20/22 13:46

Notes and Definitions

DET	Analyte DETECTED
ND	Analyte NOT DETECTED at or above the reporting limit
NR	Not Reported
dry	Sample results reported on a dry weight basis
RPD	Relative Percent Difference

Summit Scientific

4653 Table Mountain Drive, Golden, Colorado 80403

303.277.9310

May 06, 2022

Paul Henchan
Fremont Environmental
PO Box 1289
Wellington, CO 80549
RE: Noble - Wells Ranch AE20
Work Order #2204345

Enclosed are the results of analyses for samples received by Summit Scientific on 04/22/22 15:00. If you have any questions concerning this report, please feel free to contact me.

Sincerely,

A handwritten signature in black ink, appearing to read 'P. Shrewsbury', with a stylized, cursive script.

Paul Shrewsbury
President



Fremont Environmental
PO Box 1289
Wellington CO, 80549

Project: Noble - Wells Ranch AE20

Project Number: [none]
Project Manager: Paul Henchan

Reported:
05/06/22 11:39

ANALYTICAL REPORT FOR SAMPLES

Sample ID	Laboratory ID	Matrix	Date Sampled	Date Received
W PIT-W WALL 6FT	2204345-01	Soil	04/21/22 00:00	04/22/22 15:00
METER-W WALL 2FT	2204345-02	Soil	04/21/22 00:00	04/22/22 15:00
METER-FLOOR 3FT	2204345-03	Soil	04/21/22 00:00	04/22/22 15:00
E PIT-N WALL 6FT	2204345-04	Soil	04/21/22 00:00	04/22/22 15:00

Summit Scientific

The results in this report apply to the samples analyzed in accordance with the chain of custody document. This analytical report must be reproduced in its entirety.

2204345

Summit Scientific

S₂

4653 Table Mountain Drive ♦ Golden, Colorado 80403

303-277-9310 ♦ 303-374-5933 (f)

Page 1 of 1

Client: Fremont Environmental

Project Manager: Paul Henehan

Address: P.O Box 1289

E-Mail: paulh@fremontenv.com, ethanb@fremontenv.com

City/State/Zip: Wellington, CO 80549

Bill to: Jacob

Phone: 303-956-8714

Project Name: Noble - Wells Ranch AE20

Sampler Name: Black

Project Number:

ID	Sample Description	Date Sampled	Time Sampled	# of containers	Preservative				Matrix				Analysis Requested										Notes:
					HCl	HNO ₃	None	Other	Water	Soil	Air-Canister #	Other	GBTEXN-915 TIMES 915 Metals BTEX-910	GRO	DRO/ORO	SAR	EC	pH	Boron	PAH-915			
1	W PIT - W WALL 6FT	4/21/22		3			X			X				X	X		X	X	X	X	X		
2	METER - W WALL 2FT	↓		↓										↓	↓		↓	↓	↓	↓	↓		
3	METER - FLOOR 3FT	↓		↓										↓	↓		↓	↓	↓	↓	↓		
4	E PIT - N WALL 6FT	↓		↓										↓	↓		↓	↓	↓	↓	↓		
5																							
6																							
7																							
8																							
9																							
10																							

Relinquished by: Ethan Black	Date/Time: 4/22/22	Received by: 	Date/Time: 4/22/22 1506	Turn Around Time (Check) Same Day _____ 72 hours _____ <u>24 hours</u> _____ Standard _____ 48 hours _____ Sample Integrity: Temperature Upon Receipt: <u>40</u> Samples Intact: <u>Yes</u> No
Relinquished by:	Date/Time:	Received by:	Date/Time:	
Relinquished by:	Date/Time:	Received by:	Date/Time:	

S₂

Sample Receipt Checklist

S2 Work Order# 2204345

Client: Fremont Client Project ID: Noble-Wells Ranch AE 20

Shipped Via: H.D./P.U./FedEx/UPS/USPS/Other _____ Airbill #: _____

	-			
--	---	--	--	--

Matrix (Check all that apply) Air ☐ Soil/Solid ☒ Water ☐ Other ☐Temp (°C) 4.0 Thermometer # 1

	Yes	No	N/A	Comments (if any)
If samples require cooling, is the temperature < 6 °C ⁽¹⁾ ? NOTE: If samples are delivered the same day of sampling, this requirement is met if there is evidence that cooling has begun.	-			on ICE
Were all samples received intact ⁽¹⁾ ?	-			
Was adequate sample volume provided ⁽¹⁾ ?	-			
If custody seals are present, are they intact ⁽¹⁾ ?	✓			
Are samples due within 48 hours present?	-			24 hrs
Are water samples with short hold times present? Note the short hold analysis in the comments column - pH, Nitrate/Nitrite, Ferrous Iron (Fe ²⁺), Hexavalent Chromium (Cr ⁶⁺ , Cr VI), COD/BOD, Total Coliform, E. Coli, Total Residual Chlorine (TRC), Dissolved Oxygen			-	
Is a chain-of-custody (COC) form present and filled out completely ⁽¹⁾ ?	-			
Does the COC agree with the number and type of sample bottles received ⁽¹⁾ ?	-			
Do the sample IDs on the bottle labels match the COC ⁽¹⁾ ?	-			
Is the COC properly relinquished by the client w/ date and time recorded ⁽¹⁾ ?	-			
For volatiles in water – is there headspace present? If yes, contact client and note in narrative.			-	
Are samples preserved that require preservation (excluding cooling) ⁽¹⁾ ? Note the type of preservative in the comments column – HCl, H ₂ SO ₄ , NaOH, HNO ₃ , etc.			-	
If samples are acid preserved for metals, is the pH ≤ 2 ⁽¹⁾ ? Record the pH in Comments.			-	
If dissolved metals are requested, were samples field filtered?			-	
Additional Comments (if any):				

⁽¹⁾ If NO, then contact the client before proceeding with analysis and note in case narrative.



Custodian Printed Name

4-22-22

Date/Time



Fremont Environmental
PO Box 1289
Wellington CO, 80549

Project: Noble - Wells Ranch AE20

Project Number: [none]
Project Manager: Paul Henchan

Reported:
05/06/22 11:39

W PIT-W WALL 6FT
2204345-01 (Soil)

Summit Scientific

Volatile Organic Compounds by EPA Method 8260B

Date Sampled: **04/21/22 00:00**

Analyte	Result	Reporting		Dilution	Batch	Prepared	Analyzed	Method	Notes
		Limit	Units						
Benzene	ND	0.0020	mg/kg	1	BFD0507	04/22/22	04/23/22	EPA 8260B	
Toluene	ND	0.0050	"	"	"	"	"	"	
Ethylbenzene	ND	0.0050	"	"	"	"	"	"	
Xylenes (total)	ND	0.010	"	"	"	"	"	"	
1,2,4-Trimethylbenzene	ND	0.0050	"	"	"	"	"	"	
1,3,5-Trimethylbenzene	ND	0.0050	"	"	"	"	"	"	
Naphthalene	ND	0.0038	"	"	"	"	"	"	
Gasoline Range Hydrocarbons	ND	0.50	"	"	"	"	"	"	

Date Sampled: **04/21/22 00:00**

Analyte	Result	Reporting		Dilution	Batch	Prepared	Analyzed	Method	Notes
		Limit	Units						
Surrogate: 1,2-Dichloroethane-d4	0.0424	106 %	50-150		"	"	"	"	
Surrogate: Toluene-d8	0.0403	101 %	50-150		"	"	"	"	
Surrogate: 4-Bromofluorobenzene	0.0421	105 %	50-150		"	"	"	"	

Extractable Petroleum Hydrocarbons by 8015

Date Sampled: **04/21/22 00:00**

Analyte	Result	Reporting		Dilution	Batch	Prepared	Analyzed	Method	Notes
		Limit	Units						
C10-C28 (DRO)	ND	50	mg/kg	1	BFD0508	04/22/22	04/23/22	EPA 8015M	
C28-C36 (ORO)	ND	50	"	"	"	"	"	"	

Date Sampled: **04/21/22 00:00**

Analyte	Result	Reporting		Dilution	Batch	Prepared	Analyzed	Method	Notes
		Limit	Units						
Surrogate: o-Terphenyl	14.8	118 %	30-150		"	"	"	"	

PAH by EPA Method 8270D SIM

Summit Scientific

The results in this report apply to the samples analyzed in accordance with the chain of custody document. This analytical report must be reproduced in its entirety.



Fremont Environmental
PO Box 1289
Wellington CO, 80549

Project: Noble - Wells Ranch AE20

Project Number: [none]
Project Manager: Paul Henchan

Reported:
05/06/22 11:39

W PIT-W WALL 6FT
2204345-01 (Soil)

Summit Scientific

PAH by EPA Method 8270D SIM

Date Sampled: **04/21/22 00:00**

Analyte	Result	Reporting Limit	Units	Dilution	Batch	Prepared	Analyzed	Method	Notes
Acenaphthene	ND	0.00500	mg/kg	1	BFD0518	04/25/22	04/28/22	EPA 8270D SIM	
Anthracene	ND	0.00500	"	"	"	"	"	"	
Benzo (a) anthracene	ND	0.00500	"	"	"	"	"	"	
Benzo (a) pyrene	ND	0.00500	"	"	"	"	"	"	
Benzo (b) fluoranthene	ND	0.00500	"	"	"	"	"	"	
Benzo (k) fluoranthene	ND	0.00500	"	"	"	"	"	"	
Chrysene	ND	0.00500	"	"	"	"	"	"	
Dibenz (a,h) anthracene	ND	0.00500	"	"	"	"	"	"	
Fluoranthene	ND	0.00500	"	"	"	"	"	"	
Fluorene	ND	0.00500	"	"	"	"	"	"	
Indeno (1,2,3-cd) pyrene	ND	0.00500	"	"	"	"	"	"	
Pyrene	ND	0.00500	"	"	"	"	"	"	
1-Methylnaphthalene	ND	0.00500	"	"	"	"	"	"	
2-Methylnaphthalene	ND	0.00500	"	"	"	"	"	"	

Date Sampled: **04/21/22 00:00**

Analyte	Result	Reporting Limit	Units	Dilution	Batch	Prepared	Analyzed	Method	Notes
Surrogate: 2-Methylnaphthalene-d10	0.0250	74.9 %	40-150		"	"	"	"	
Surrogate: Fluoranthene-d10	0.0232	69.5 %	40-150		"	"	"	"	

Total Metals by EPA 6020B Hot Water Soluble Extraction

Date Sampled: **04/21/22 00:00**

Analyte	Result	Reporting Limit	Units	Dilution	Batch	Prepared	Analyzed	Method	Notes
Boron	0.235	0.0100	mg/L	1	BFD0513	04/25/22	04/30/22	EPA 6020B	

Total Metals by EPA 6020B

Date Sampled: **04/21/22 00:00**

Analyte	Result	Reporting Limit	Units	Dilution	Batch	Prepared	Analyzed	Method	Notes
---------	--------	-----------------	-------	----------	-------	----------	----------	--------	-------

Summit Scientific

The results in this report apply to the samples analyzed in accordance with the chain of custody document. This analytical report must be reproduced in its entirety.



Fremont Environmental
PO Box 1289
Wellington CO, 80549

Project: Noble - Wells Ranch AE20

Project Number: [none]
Project Manager: Paul Henchan

Reported:
05/06/22 11:39

W PIT-W WALL 6FT
2204345-01 (Soil)

Summit Scientific

Total Metals by EPA 6020B

Arsenic	5.01	0.238	mg/kg dry	1	BFD0538	04/25/22	04/30/22	EPA 6020B
Barium	101	0.475	"	"	"	"	"	"
Cadmium	ND	0.238	"	"	"	"	"	"
Copper	7.12	0.475	"	"	"	"	"	"
Lead	7.75	0.238	"	"	"	"	"	"
Nickel	9.46	0.475	"	"	"	"	"	"
Selenium	0.735	0.309	"	"	"	"	"	"
Silver	0.0378	0.0238	"	"	"	"	"	"
Zinc	37.8	0.475	"	"	"	"	"	"

Hexavalent Chromium by EPA Method 7196

Date Sampled: **04/21/22 00:00**

Analyte	Result	Reporting Limit	Units	Dilution	Batch	Prepared	Analyzed	Method	Notes
Chromium, Hexavalent	ND	0.30	mg/kg dry	1	BFE0094	05/05/22	05/05/22	EPA 7196A	

Soluble Nutrients by EPA 6020/USDA60 6(2) - Saturated Paste Extraction

Date Sampled: **04/21/22 00:00**

Analyte	Result	Reporting Limit	Units	Dilution	Batch	Prepared	Analyzed	Method	Notes
Calcium	14.5	0.0594	mg/L dry	1	BFD0563	04/26/22	05/03/22	EPA 6020B	
Magnesium	2.94	0.0594	"	"	"	"	"	"	
Sodium	1.00	0.0594	"	"	"	"	"	"	

Calculated Analysis

Date Sampled: **04/21/22 00:00**

Analyte	Result	Reporting Limit	Units	Dilution	Batch	Prepared	Analyzed	Method	Notes
Sodium Adsorption Ratio	0.0626	0.00100	units	1	BFE0069	05/04/22	05/04/22	Calculation	

Physical Parameters by APHA/ASTM/EPA Methods

Date Sampled: **04/21/22 00:00**

Analyte	Result	Reporting Limit	Units	Dilution	Batch	Prepared	Analyzed	Method	Notes
---------	--------	-----------------	-------	----------	-------	----------	----------	--------	-------

Summit Scientific

The results in this report apply to the samples analyzed in accordance with the chain of custody document. This analytical report must be reproduced in its entirety.



Fremont Environmental
PO Box 1289
Wellington CO, 80549

Project: Noble - Wells Ranch AE20

Project Number: [none]
Project Manager: Paul Henchan

Reported:
05/06/22 11:39

W PIT-W WALL 6FT
2204345-01 (Soil)

Summit Scientific

Physical Parameters by APHA/ASTM/EPA Methods

% Solids	84.2	%	1	BFD0539	04/25/22	04/25/22	Calculation
----------	------	---	---	---------	----------	----------	-------------

Specific Conductance by EPA Method 120.1, Saturated Paste Extraction

Date Sampled: **04/21/22 00:00**

Analyte	Result	Reporting Limit	Units	Dilution	Batch	Prepared	Analyzed	Method	Notes
Specific Conductance (EC)	0.354	0.0100	mmhos/cm	1	BFD0575	04/26/22	04/27/22	EPA 120.1	

Physical Parameters by APHA/ASTM/EPA Methods, Saturated Paste Extraction

Date Sampled: **04/21/22 00:00**

Analyte	Result	Reporting Limit	Units	Dilution	Batch	Prepared	Analyzed	Method	Notes
pH	8.61		pH Units	1	BFD0576	04/26/22	04/27/22	EPA 9045D	

Summit Scientific

The results in this report apply to the samples analyzed in accordance with the chain of custody document. This analytical report must be reproduced in its entirety.



Fremont Environmental
PO Box 1289
Wellington CO, 80549

Project: Noble - Wells Ranch AE20

Project Number: [none]
Project Manager: Paul Henchan

Reported:
05/06/22 11:39

METER-W WALL 2FT
2204345-02 (Soil)

Summit Scientific

Volatile Organic Compounds by EPA Method 8260B

Date Sampled: **04/21/22 00:00**

Analyte	Result	Reporting	Units	Dilution	Batch	Prepared	Analyzed	Method	Notes
		Limit							
Benzene	ND	0.0020	mg/kg	1	BFD0507	04/22/22	04/23/22	EPA 8260B	
Toluene	ND	0.0050	"	"	"	"	"	"	
Ethylbenzene	ND	0.0050	"	"	"	"	"	"	
Xylenes (total)	ND	0.010	"	"	"	"	"	"	
1,2,4-Trimethylbenzene	ND	0.0050	"	"	"	"	"	"	
1,3,5-Trimethylbenzene	ND	0.0050	"	"	"	"	"	"	
Naphthalene	ND	0.0038	"	"	"	"	"	"	
Gasoline Range Hydrocarbons	ND	0.50	"	"	"	"	"	"	

Date Sampled: **04/21/22 00:00**

Analyte	Result	Reporting	Units	Dilution	Batch	Prepared	Analyzed	Method	Notes
		Limit							
Surrogate: 1,2-Dichloroethane-d4	0.0422	105 %	50-150		"	"	"	"	
Surrogate: Toluene-d8	0.0398	99.4 %	50-150		"	"	"	"	
Surrogate: 4-Bromofluorobenzene	0.0400	100 %	50-150		"	"	"	"	

Extractable Petroleum Hydrocarbons by 8015

Date Sampled: **04/21/22 00:00**

Analyte	Result	Reporting	Units	Dilution	Batch	Prepared	Analyzed	Method	Notes
		Limit							
C10-C28 (DRO)	ND	50	mg/kg	1	BFD0508	04/22/22	04/23/22	EPA 8015M	
C28-C36 (ORO)	ND	50	"	"	"	"	"	"	

Date Sampled: **04/21/22 00:00**

Analyte	Result	Reporting	Units	Dilution	Batch	Prepared	Analyzed	Method	Notes
		Limit							
Surrogate: o-Terphenyl	14.7	118 %	30-150		"	"	"	"	

PAH by EPA Method 8270D SIM

Summit Scientific

The results in this report apply to the samples analyzed in accordance with the chain of custody document. This analytical report must be reproduced in its entirety.



Fremont Environmental
PO Box 1289
Wellington CO, 80549

Project: Noble - Wells Ranch AE20

Project Number: [none]
Project Manager: Paul Henchan

Reported:
05/06/22 11:39

METER-W WALL 2FT
2204345-02 (Soil)

Summit Scientific

PAH by EPA Method 8270D SIM

Date Sampled: **04/21/22 00:00**

Analyte	Result	Reporting Limit	Units	Dilution	Batch	Prepared	Analyzed	Method	Notes
Acenaphthene	ND	0.00500	mg/kg	1	BFD0518	04/25/22	04/28/22	EPA 8270D SIM	
Anthracene	ND	0.00500	"	"	"	"	"	"	
Benzo (a) anthracene	ND	0.00500	"	"	"	"	"	"	
Benzo (a) pyrene	ND	0.00500	"	"	"	"	"	"	
Benzo (b) fluoranthene	ND	0.00500	"	"	"	"	"	"	
Benzo (k) fluoranthene	ND	0.00500	"	"	"	"	"	"	
Chrysene	ND	0.00500	"	"	"	"	"	"	
Dibenz (a,h) anthracene	ND	0.00500	"	"	"	"	"	"	
Fluoranthene	ND	0.00500	"	"	"	"	"	"	
Fluorene	ND	0.00500	"	"	"	"	"	"	
Indeno (1,2,3-cd) pyrene	ND	0.00500	"	"	"	"	"	"	
Pyrene	ND	0.00500	"	"	"	"	"	"	
1-Methylnaphthalene	ND	0.00500	"	"	"	"	"	"	
2-Methylnaphthalene	ND	0.00500	"	"	"	"	"	"	

Date Sampled: **04/21/22 00:00**

Analyte	Result	Reporting Limit	Units	Dilution	Batch	Prepared	Analyzed	Method	Notes
Surrogate: 2-Methylnaphthalene-d10	0.0254	76.1 %	40-150		"	"	"	"	
Surrogate: Fluoranthene-d10	0.0221	66.4 %	40-150		"	"	"	"	

Total Metals by EPA 6020B Hot Water Soluble Extraction

Date Sampled: **04/21/22 00:00**

Analyte	Result	Reporting Limit	Units	Dilution	Batch	Prepared	Analyzed	Method	Notes
Boron	0.171	0.0100	mg/L	1	BFD0513	04/25/22	04/30/22	EPA 6020B	

Total Metals by EPA 6020B

Date Sampled: **04/21/22 00:00**

Analyte	Result	Reporting Limit	Units	Dilution	Batch	Prepared	Analyzed	Method	Notes
---------	--------	-----------------	-------	----------	-------	----------	----------	--------	-------

Summit Scientific

The results in this report apply to the samples analyzed in accordance with the chain of custody document. This analytical report must be reproduced in its entirety.



Fremont Environmental
PO Box 1289
Wellington CO, 80549

Project: Noble - Wells Ranch AE20

Project Number: [none]
Project Manager: Paul Henchan

Reported:
05/06/22 11:39

METER-W WALL 2FT
2204345-02 (Soil)

Summit Scientific

Total Metals by EPA 6020B

Arsenic	3.48	0.229	mg/kg dry	1	BFD0538	04/25/22	04/30/22	EPA 6020B
Barium	176	0.457	"	"	"	"	"	"
Cadmium	ND	0.229	"	"	"	"	"	"
Copper	4.82	0.457	"	"	"	"	"	"
Lead	5.71	0.229	"	"	"	"	"	"
Nickel	6.64	0.457	"	"	"	"	"	"
Selenium	0.599	0.297	"	"	"	"	"	"
Silver	0.0350	0.0229	"	"	"	"	"	"
Zinc	24.7	0.457	"	"	"	"	"	"

Hexavalent Chromium by EPA Method 7196

Date Sampled: **04/21/22 00:00**

Analyte	Result	Reporting Limit	Units	Dilution	Batch	Prepared	Analyzed	Method	Notes
Chromium, Hexavalent	ND	0.30	mg/kg dry	1	BFE0094	05/05/22	05/05/22	EPA 7196A	

Soluble Nutrients by EPA 6020/USDA60 6(2) - Saturated Paste Extraction

Date Sampled: **04/21/22 00:00**

Analyte	Result	Reporting Limit	Units	Dilution	Batch	Prepared	Analyzed	Method	Notes
Calcium	10.9	0.0572	mg/L dry	1	BFD0563	04/26/22	05/03/22	EPA 6020B	
Magnesium	1.97	0.0572	"	"	"	"	"	"	
Sodium	0.275	0.0572	"	"	"	"	"	"	

Calculated Analysis

Date Sampled: **04/21/22 00:00**

Analyte	Result	Reporting Limit	Units	Dilution	Batch	Prepared	Analyzed	Method	Notes
Sodium Adsorption Ratio	0.0201	0.00100	units	1	BFE0069	05/04/22	05/04/22	Calculation	

Physical Parameters by APHA/ASTM/EPA Methods

Date Sampled: **04/21/22 00:00**

Analyte	Result	Reporting Limit	Units	Dilution	Batch	Prepared	Analyzed	Method	Notes
---------	--------	-----------------	-------	----------	-------	----------	----------	--------	-------

Summit Scientific

The results in this report apply to the samples analyzed in accordance with the chain of custody document. This analytical report must be reproduced in its entirety.



Fremont Environmental
PO Box 1289
Wellington CO, 80549

Project: Noble - Wells Ranch AE20

Project Number: [none]
Project Manager: Paul Henchan

Reported:
05/06/22 11:39

METER-W WALL 2FT
2204345-02 (Soil)

Summit Scientific

Physical Parameters by APHA/ASTM/EPA Methods

% Solids	87.4	%	1	BFD0539	04/25/22	04/25/22	Calculation
----------	------	---	---	---------	----------	----------	-------------

Specific Conductance by EPA Method 120.1, Saturated Paste Extraction

Date Sampled: **04/21/22 00:00**

Analyte	Result	Reporting Limit	Units	Dilution	Batch	Prepared	Analyzed	Method	Notes
Specific Conductance (EC)	0.177	0.0100	mmhos/cm	1	BFD0575	04/26/22	04/27/22	EPA 120.1	

Physical Parameters by APHA/ASTM/EPA Methods, Saturated Paste Extraction

Date Sampled: **04/21/22 00:00**

Analyte	Result	Reporting Limit	Units	Dilution	Batch	Prepared	Analyzed	Method	Notes
pH	8.53		pH Units	1	BFD0576	04/26/22	04/27/22	EPA 9045D	

Summit Scientific

The results in this report apply to the samples analyzed in accordance with the chain of custody document. This analytical report must be reproduced in its entirety.



Fremont Environmental
PO Box 1289
Wellington CO, 80549

Project: Noble - Wells Ranch AE20

Project Number: [none]
Project Manager: Paul Henchan

Reported:
05/06/22 11:39

METER-FLOOR 3FT
2204345-03 (Soil)

Summit Scientific

Volatile Organic Compounds by EPA Method 8260B

Date Sampled: **04/21/22 00:00**

Analyte	Result	Reporting	Units	Dilution	Batch	Prepared	Analyzed	Method	Notes
		Limit							
Benzene	ND	0.0020	mg/kg	1	BFD0507	04/22/22	04/23/22	EPA 8260B	
Toluene	ND	0.0050	"	"	"	"	"	"	
Ethylbenzene	ND	0.0050	"	"	"	"	"	"	
Xylenes (total)	ND	0.010	"	"	"	"	"	"	
1,2,4-Trimethylbenzene	ND	0.0050	"	"	"	"	"	"	
1,3,5-Trimethylbenzene	ND	0.0050	"	"	"	"	"	"	
Naphthalene	ND	0.0038	"	"	"	"	"	"	
Gasoline Range Hydrocarbons	ND	0.50	"	"	"	"	"	"	

Date Sampled: **04/21/22 00:00**

Analyte	Result	Reporting	Units	Dilution	Batch	Prepared	Analyzed	Method	Notes
		Limit							
Surrogate: 1,2-Dichloroethane-d4	0.0399	99.8 %	50-150		"	"	"	"	
Surrogate: Toluene-d8	0.0385	96.3 %	50-150		"	"	"	"	
Surrogate: 4-Bromofluorobenzene	0.0413	103 %	50-150		"	"	"	"	

Extractable Petroleum Hydrocarbons by 8015

Date Sampled: **04/21/22 00:00**

Analyte	Result	Reporting	Units	Dilution	Batch	Prepared	Analyzed	Method	Notes
		Limit							
C10-C28 (DRO)	ND	50	mg/kg	1	BFD0508	04/22/22	04/23/22	EPA 8015M	
C28-C36 (ORO)	ND	50	"	"	"	"	"	"	

Date Sampled: **04/21/22 00:00**

Analyte	Result	Reporting	Units	Dilution	Batch	Prepared	Analyzed	Method	Notes
		Limit							
Surrogate: o-Terphenyl	14.7	118 %	30-150		"	"	"	"	

PAH by EPA Method 8270D SIM

Summit Scientific

The results in this report apply to the samples analyzed in accordance with the chain of custody document. This analytical report must be reproduced in its entirety.



Fremont Environmental
PO Box 1289
Wellington CO, 80549

Project: Noble - Wells Ranch AE20

Project Number: [none]
Project Manager: Paul Henchan

Reported:
05/06/22 11:39

METER-FLOOR 3FT
2204345-03 (Soil)

Summit Scientific

PAH by EPA Method 8270D SIM

Date Sampled: **04/21/22 00:00**

Analyte	Result	Reporting Limit	Units	Dilution	Batch	Prepared	Analyzed	Method	Notes
Acenaphthene	ND	0.00500	mg/kg	1	BFD0518	04/25/22	04/28/22	EPA 8270D SIM	
Anthracene	ND	0.00500	"	"	"	"	"	"	
Benzo (a) anthracene	ND	0.00500	"	"	"	"	"	"	
Benzo (a) pyrene	ND	0.00500	"	"	"	"	"	"	
Benzo (b) fluoranthene	ND	0.00500	"	"	"	"	"	"	
Benzo (k) fluoranthene	ND	0.00500	"	"	"	"	"	"	
Chrysene	ND	0.00500	"	"	"	"	"	"	
Dibenz (a,h) anthracene	ND	0.00500	"	"	"	"	"	"	
Fluoranthene	ND	0.00500	"	"	"	"	"	"	
Fluorene	ND	0.00500	"	"	"	"	"	"	
Indeno (1,2,3-cd) pyrene	ND	0.00500	"	"	"	"	"	"	
Pyrene	ND	0.00500	"	"	"	"	"	"	
1-Methylnaphthalene	ND	0.00500	"	"	"	"	"	"	
2-Methylnaphthalene	ND	0.00500	"	"	"	"	"	"	

Date Sampled: **04/21/22 00:00**

Analyte	Result	Reporting Limit	Units	Dilution	Batch	Prepared	Analyzed	Method	Notes
Surrogate: 2-Methylnaphthalene-d10	0.0241	72.2 %	40-150		"	"	"	"	
Surrogate: Fluoranthene-d10	0.0223	67.0 %	40-150		"	"	"	"	

Total Metals by EPA 6020B Hot Water Soluble Extraction

Date Sampled: **04/21/22 00:00**

Analyte	Result	Reporting Limit	Units	Dilution	Batch	Prepared	Analyzed	Method	Notes
Boron	0.200	0.0100	mg/L	1	BFD0513	04/25/22	04/30/22	EPA 6020B	

Total Metals by EPA 6020B

Date Sampled: **04/21/22 00:00**

Analyte	Result	Reporting Limit	Units	Dilution	Batch	Prepared	Analyzed	Method	Notes
---------	--------	-----------------	-------	----------	-------	----------	----------	--------	-------

Summit Scientific

The results in this report apply to the samples analyzed in accordance with the chain of custody document. This analytical report must be reproduced in its entirety.



Fremont Environmental
PO Box 1289
Wellington CO, 80549

Project: Noble - Wells Ranch AE20

Project Number: [none]
Project Manager: Paul Henchan

Reported:
05/06/22 11:39

METER-FLOOR 3FT
2204345-03 (Soil)

Summit Scientific

Total Metals by EPA 6020B

Arsenic	3.91	0.229	mg/kg dry	1	BFD0538	04/25/22	05/01/22	EPA 6020B
Barium	73.1	0.457	"	"	"	"	"	"
Cadmium	ND	0.229	"	"	"	"	"	"
Copper	6.25	0.457	"	"	"	"	"	"
Lead	7.00	0.229	"	"	"	"	"	"
Nickel	7.07	0.457	"	"	"	"	"	"
Selenium	0.698	0.297	"	"	"	"	"	"
Silver	0.0307	0.0229	"	"	"	"	"	"
Zinc	36.5	0.457	"	"	"	"	"	"

Hexavalent Chromium by EPA Method 7196

Date Sampled: **04/21/22 00:00**

Analyte	Result	Reporting Limit	Units	Dilution	Batch	Prepared	Analyzed	Method	Notes
Chromium, Hexavalent	ND	0.30	mg/kg dry	1	BFE0094	05/05/22	05/05/22	EPA 7196A	

Soluble Nutrients by EPA 6020/USDA60 6(2) - Saturated Paste Extraction

Date Sampled: **04/21/22 00:00**

Analyte	Result	Reporting Limit	Units	Dilution	Batch	Prepared	Analyzed	Method	Notes
Calcium	17.4	0.0572	mg/L dry	1	BFD0563	04/26/22	05/03/22	EPA 6020B	
Magnesium	2.96	0.0572	"	"	"	"	"	"	
Sodium	0.500	0.0572	"	"	"	"	"	"	

Calculated Analysis

Date Sampled: **04/21/22 00:00**

Analyte	Result	Reporting Limit	Units	Dilution	Batch	Prepared	Analyzed	Method	Notes
Sodium Adsorption Ratio	0.0292	0.00100	units	1	BFE0069	05/04/22	05/04/22	Calculation	

Physical Parameters by APHA/ASTM/EPA Methods

Date Sampled: **04/21/22 00:00**

Analyte	Result	Reporting Limit	Units	Dilution	Batch	Prepared	Analyzed	Method	Notes
---------	--------	-----------------	-------	----------	-------	----------	----------	--------	-------

Summit Scientific

The results in this report apply to the samples analyzed in accordance with the chain of custody document. This analytical report must be reproduced in its entirety.



Fremont Environmental
PO Box 1289
Wellington CO, 80549

Project: Noble - Wells Ranch AE20

Project Number: [none]
Project Manager: Paul Henchan

Reported:
05/06/22 11:39

METER-FLOOR 3FT
2204345-03 (Soil)

Summit Scientific

Physical Parameters by APHA/ASTM/EPA Methods

% Solids	87.4	%	1	BFD0539	04/25/22	04/25/22	Calculation
----------	------	---	---	---------	----------	----------	-------------

Specific Conductance by EPA Method 120.1, Saturated Paste Extraction

Date Sampled: **04/21/22 00:00**

Analyte	Result	Reporting Limit	Units	Dilution	Batch	Prepared	Analyzed	Method	Notes
Specific Conductance (EC)	0.175	0.0100	mmhos/cm	1	BFD0575	04/26/22	04/27/22	EPA 120.1	

Physical Parameters by APHA/ASTM/EPA Methods, Saturated Paste Extraction

Date Sampled: **04/21/22 00:00**

Analyte	Result	Reporting Limit	Units	Dilution	Batch	Prepared	Analyzed	Method	Notes
pH	8.67		pH Units	1	BFD0576	04/26/22	04/27/22	EPA 9045D	

Summit Scientific

The results in this report apply to the samples analyzed in accordance with the chain of custody document. This analytical report must be reproduced in its entirety.



Fremont Environmental
PO Box 1289
Wellington CO, 80549

Project: Noble - Wells Ranch AE20

Project Number: [none]
Project Manager: Paul Henchan

Reported:
05/06/22 11:39

E PIT-N WALL 6FT
2204345-04 (Soil)

Summit Scientific

Volatile Organic Compounds by EPA Method 8260B

Date Sampled: **04/21/22 00:00**

Analyte	Result	Reporting	Units	Dilution	Batch	Prepared	Analyzed	Method	Notes
		Limit							
Benzene	ND	0.0020	mg/kg	1	BFD0507	04/22/22	04/23/22	EPA 8260B	
Toluene	ND	0.0050	"	"	"	"	"	"	
Ethylbenzene	ND	0.0050	"	"	"	"	"	"	
Xylenes (total)	ND	0.010	"	"	"	"	"	"	
1,2,4-Trimethylbenzene	ND	0.0050	"	"	"	"	"	"	
1,3,5-Trimethylbenzene	ND	0.0050	"	"	"	"	"	"	
Naphthalene	ND	0.0038	"	"	"	"	"	"	
Gasoline Range Hydrocarbons	ND	0.50	"	"	"	"	"	"	

Date Sampled: **04/21/22 00:00**

Analyte	Result	Reporting	Units	Dilution	Batch	Prepared	Analyzed	Method	Notes
		Limit							
Surrogate: 1,2-Dichloroethane-d4	0.0403	101 %	50-150		"	"	"	"	
Surrogate: Toluene-d8	0.0396	99.0 %	50-150		"	"	"	"	
Surrogate: 4-Bromofluorobenzene	0.0417	104 %	50-150		"	"	"	"	

Extractable Petroleum Hydrocarbons by 8015

Date Sampled: **04/21/22 00:00**

Analyte	Result	Reporting	Units	Dilution	Batch	Prepared	Analyzed	Method	Notes
		Limit							
C10-C28 (DRO)	ND	50	mg/kg	1	BFD0508	04/22/22	04/23/22	EPA 8015M	
C28-C36 (ORO)	ND	50	"	"	"	"	"	"	

Date Sampled: **04/21/22 00:00**

Analyte	Result	Reporting	Units	Dilution	Batch	Prepared	Analyzed	Method	Notes
		Limit							
Surrogate: o-Terphenyl	14.4	115 %	30-150		"	"	"	"	

PAH by EPA Method 8270D SIM

Summit Scientific

The results in this report apply to the samples analyzed in accordance with the chain of custody document. This analytical report must be reproduced in its entirety.



Fremont Environmental
PO Box 1289
Wellington CO, 80549

Project: Noble - Wells Ranch AE20

Project Number: [none]
Project Manager: Paul Henchan

Reported:
05/06/22 11:39

E PIT-N WALL 6FT
2204345-04 (Soil)

Summit Scientific

PAH by EPA Method 8270D SIM

Date Sampled: **04/21/22 00:00**

Analyte	Result	Reporting Limit	Units	Dilution	Batch	Prepared	Analyzed	Method	Notes
Acenaphthene	ND	0.00500	mg/kg	1	BFD0518	04/25/22	04/28/22	EPA 8270D SIM	
Anthracene	ND	0.00500	"	"	"	"	"	"	
Benzo (a) anthracene	ND	0.00500	"	"	"	"	"	"	
Benzo (a) pyrene	ND	0.00500	"	"	"	"	"	"	
Benzo (b) fluoranthene	ND	0.00500	"	"	"	"	"	"	
Benzo (k) fluoranthene	ND	0.00500	"	"	"	"	"	"	
Chrysene	ND	0.00500	"	"	"	"	"	"	
Dibenz (a,h) anthracene	ND	0.00500	"	"	"	"	"	"	
Fluoranthene	ND	0.00500	"	"	"	"	"	"	
Fluorene	ND	0.00500	"	"	"	"	"	"	
Indeno (1,2,3-cd) pyrene	ND	0.00500	"	"	"	"	"	"	
Pyrene	ND	0.00500	"	"	"	"	"	"	
1-Methylnaphthalene	ND	0.00500	"	"	"	"	"	"	
2-Methylnaphthalene	ND	0.00500	"	"	"	"	"	"	

Date Sampled: **04/21/22 00:00**

Analyte	Result	Reporting Limit	Units	Dilution	Batch	Prepared	Analyzed	Method	Notes
Surrogate: 2-Methylnaphthalene-d10	0.0183	55.0 %	40-150		"	"	"	"	
Surrogate: Fluoranthene-d10	0.0165	49.6 %	40-150		"	"	"	"	

Total Metals by EPA 6020B Hot Water Soluble Extraction

Date Sampled: **04/21/22 00:00**

Analyte	Result	Reporting Limit	Units	Dilution	Batch	Prepared	Analyzed	Method	Notes
Boron	0.215	0.0100	mg/L	1	BFD0513	04/25/22	04/30/22	EPA 6020B	

Total Metals by EPA 6020B

Date Sampled: **04/21/22 00:00**

Analyte	Result	Reporting Limit	Units	Dilution	Batch	Prepared	Analyzed	Method	Notes
---------	--------	-----------------	-------	----------	-------	----------	----------	--------	-------

Summit Scientific

The results in this report apply to the samples analyzed in accordance with the chain of custody document. This analytical report must be reproduced in its entirety.



Fremont Environmental
PO Box 1289
Wellington CO, 80549

Project: Noble - Wells Ranch AE20

Project Number: [none]
Project Manager: Paul Henchan

Reported:
05/06/22 11:39

E PIT-N WALL 6FT
2204345-04 (Soil)

Summit Scientific

Total Metals by EPA 6020B

Arsenic	4.81	0.231	mg/kg dry	1	BFD0538	04/25/22	05/01/22	EPA 6020B
Barium	70.4	0.462	"	"	"	"	"	"
Cadmium	0.389	0.231	"	"	"	"	"	"
Copper	9.73	0.462	"	"	"	"	"	"
Lead	9.14	0.231	"	"	"	"	"	"
Nickel	11.0	0.462	"	"	"	"	"	"
Selenium	1.09	0.300	"	"	"	"	"	"
Silver	0.0396	0.0231	"	"	"	"	"	"
Zinc	55.8	0.462	"	"	"	"	"	"

Hexavalent Chromium by EPA Method 7196

Date Sampled: **04/21/22 00:00**

Analyte	Result	Reporting Limit	Units	Dilution	Batch	Prepared	Analyzed	Method	Notes
Chromium, Hexavalent	ND	0.30	mg/kg dry	1	BFE0094	05/05/22	05/05/22	EPA 7196A	

Soluble Nutrients by EPA 6020/USDA60 6(2) - Saturated Paste Extraction

Date Sampled: **04/21/22 00:00**

Analyte	Result	Reporting Limit	Units	Dilution	Batch	Prepared	Analyzed	Method	Notes
Calcium	9.49	0.0578	mg/L dry	1	BFD0563	04/26/22	05/03/22	EPA 6020B	
Magnesium	2.34	0.0578	"	"	"	"	"	"	
Sodium	0.943	0.0578	"	"	"	"	"	"	

Calculated Analysis

Date Sampled: **04/21/22 00:00**

Analyte	Result	Reporting Limit	Units	Dilution	Batch	Prepared	Analyzed	Method	Notes
Sodium Adsorption Ratio	0.0711	0.00100	units	1	BFE0069	05/04/22	05/04/22	Calculation	

Physical Parameters by APHA/ASTM/EPA Methods

Date Sampled: **04/21/22 00:00**

Analyte	Result	Reporting Limit	Units	Dilution	Batch	Prepared	Analyzed	Method	Notes
---------	--------	-----------------	-------	----------	-------	----------	----------	--------	-------

Summit Scientific

The results in this report apply to the samples analyzed in accordance with the chain of custody document. This analytical report must be reproduced in its entirety.



Fremont Environmental
PO Box 1289
Wellington CO, 80549

Project: Noble - Wells Ranch AE20

Project Number: [none]
Project Manager: Paul Henchan

Reported:
05/06/22 11:39

E PIT-N WALL 6FT
2204345-04 (Soil)

Summit Scientific

Physical Parameters by APHA/ASTM/EPA Methods

% Solids	86.5	%	1	BFD0539	04/25/22	04/25/22	Calculation
----------	------	---	---	---------	----------	----------	-------------

Specific Conductance by EPA Method 120.1, Saturated Paste Extraction

Date Sampled: **04/21/22 00:00**

Analyte	Result	Reporting Limit	Units	Dilution	Batch	Prepared	Analyzed	Method	Notes
Specific Conductance (EC)	0.211	0.0100	mmhos/cm	1	BFD0575	04/26/22	04/27/22	EPA 120.1	

Physical Parameters by APHA/ASTM/EPA Methods, Saturated Paste Extraction

Date Sampled: **04/21/22 00:00**

Analyte	Result	Reporting Limit	Units	Dilution	Batch	Prepared	Analyzed	Method	Notes
pH	8.77		pH Units	1	BFD0576	04/26/22	04/27/22	EPA 9045D	

Summit Scientific

The results in this report apply to the samples analyzed in accordance with the chain of custody document. This analytical report must be reproduced in its entirety.



Fremont Environmental
PO Box 1289
Wellington CO, 80549

Project: Noble - Wells Ranch AE20

Project Number: [none]
Project Manager: Paul Henchan

Reported:
05/06/22 11:39

Volatile Organic Compounds by EPA Method 8260B - Quality Control

Summit Scientific

Analyte	Reporting			Spike	Source		%REC		RPD	
	Result	Limit	Units	Level	Result	%REC	Limits	RPD	Limit	Notes

Batch BFD0507 - EPA 5030 Soil MS

Blank (BFD0507-BLK1)

Prepared & Analyzed: 04/22/22

Benzene	ND	0.0020	mg/kg							
Toluene	ND	0.0050	"							
Ethylbenzene	ND	0.0050	"							
Xylenes (total)	ND	0.010	"							
1,2,4-Trimethylbenzene	ND	0.0050	"							
1,3,5-Trimethylbenzene	ND	0.0050	"							
Naphthalene	ND	0.0038	"							
Gasoline Range Hydrocarbons	ND	0.50	"							
Surrogate: 1,2-Dichloroethane-d4	0.0394		"	0.0400		98.6	50-150			
Surrogate: Toluene-d8	0.0398		"	0.0400		99.6	50-150			
Surrogate: 4-Bromofluorobenzene	0.0411		"	0.0400		103	50-150			

LCS (BFD0507-BS1)

Prepared & Analyzed: 04/22/22

Benzene	0.107	0.0020	mg/kg	0.100		107	70-130			
Toluene	0.101	0.0050	"	0.100		101	70-130			
Ethylbenzene	0.115	0.0050	"	0.100		115	70-130			
m,p-Xylene	0.223	0.010	"	0.200		111	70-130			
o-Xylene	0.106	0.0050	"	0.100		106	70-130			
1,2,4-Trimethylbenzene	0.106	0.0050	"	0.100		106	70-130			
1,3,5-Trimethylbenzene	0.104	0.0050	"	0.100		104	70-130			
Naphthalene	0.0952	0.0038	"	0.100		95.2	70-130			
Surrogate: 1,2-Dichloroethane-d4	0.0433		"	0.0400		108	50-150			
Surrogate: Toluene-d8	0.0406		"	0.0400		102	50-150			
Surrogate: 4-Bromofluorobenzene	0.0383		"	0.0400		95.8	50-150			

Matrix Spike (BFD0507-MS1)

Source: 2204344-01

Prepared & Analyzed: 04/22/22

Benzene	0.0945	0.0020	mg/kg	0.100	ND	94.5	70-130			
Toluene	0.0878	0.0050	"	0.100	ND	87.8	70-130			
Ethylbenzene	0.0973	0.0050	"	0.100	ND	97.3	70-130			
m,p-Xylene	0.239	0.010	"	0.200	ND	119	70-130			
o-Xylene	0.113	0.0050	"	0.100	ND	113	70-130			
1,2,4-Trimethylbenzene	0.116	0.0050	"	0.100	ND	116	70-130			
1,3,5-Trimethylbenzene	0.0982	0.0050	"	0.100	ND	98.2	70-130			
Naphthalene	0.100	0.0038	"	0.100	ND	100	70-130			
Surrogate: 1,2-Dichloroethane-d4	0.0442		"	0.0400		110	50-150			
Surrogate: Toluene-d8	0.0407		"	0.0400		102	50-150			
Surrogate: 4-Bromofluorobenzene	0.0429		"	0.0400		107	50-150			

Summit Scientific

The results in this report apply to the samples analyzed in accordance with the chain of custody document. This analytical report must be reproduced in its entirety.



Fremont Environmental
PO Box 1289
Wellington CO, 80549

Project: Noble - Wells Ranch AE20

Project Number: [none]
Project Manager: Paul Henchan

Reported:
05/06/22 11:39

Volatile Organic Compounds by EPA Method 8260B - Quality Control

Summit Scientific

Analyte	Reporting			Spike	Source		%REC		RPD	
	Result	Limit	Units	Level	Result	%REC	Limits	RPD	Limit	Notes

Batch BFD0507 - EPA 5030 Soil MS

Matrix Spike Dup (BFD0507-MSD1)	Source: 2204344-01			Prepared & Analyzed: 04/22/22						
Benzene	0.0922	0.0020	mg/kg	0.100	ND	92.2	70-130	2.51	30	
Toluene	0.0797	0.0050	"	0.100	ND	79.7	70-130	9.74	30	
Ethylbenzene	0.0908	0.0050	"	0.100	ND	90.8	70-130	6.86	30	
m,p-Xylene	0.221	0.010	"	0.200	ND	110	70-130	7.95	30	
o-Xylene	0.0988	0.0050	"	0.100	ND	98.8	70-130	13.0	30	
1,2,4-Trimethylbenzene	0.0929	0.0050	"	0.100	ND	92.9	70-130	21.9	30	
1,3,5-Trimethylbenzene	0.116	0.0050	"	0.100	ND	116	70-130	16.9	30	
Naphthalene	0.0811	0.0038	"	0.100	ND	81.1	70-130	21.0	30	
Surrogate: 1,2-Dichloroethane-d4	0.0440		"	0.0400		110	50-150			
Surrogate: Toluene-d8	0.0398		"	0.0400		99.5	50-150			
Surrogate: 4-Bromofluorobenzene	0.0319		"	0.0400		79.8	50-150			

Summit Scientific

The results in this report apply to the samples analyzed in accordance with the chain of custody document. This analytical report must be reproduced in its entirety.



Fremont Environmental
PO Box 1289
Wellington CO, 80549

Project: Noble - Wells Ranch AE20

Project Number: [none]
Project Manager: Paul Henchan

Reported:
05/06/22 11:39

Extractable Petroleum Hydrocarbons by 8015 - Quality Control
Summit Scientific

Analyte	Reporting			Spike	Source		%REC		RPD	
	Result	Limit	Units	Level	Result	%REC	Limits	RPD	Limit	Notes

Batch BFD0508 - EPA 3550A

Blank (BFD0508-BLK1)

Prepared & Analyzed: 04/22/22

C10-C28 (DRO)	ND	50	mg/kg
C28-C36 (ORO)	ND	50	"

LCS (BFD0508-BS1)

Prepared & Analyzed: 04/22/22

C10-C28 (DRO)	488	50	mg/kg	500	97.5	70-130
---------------	-----	----	-------	-----	------	--------

Matrix Spike (BFD0508-MS1)

Source: 2204344-01

Prepared & Analyzed: 04/22/22

C10-C28 (DRO)	468	50	mg/kg	500	43.3	84.9	70-130
---------------	-----	----	-------	-----	------	------	--------

Matrix Spike Dup (BFD0508-MSD1)

Source: 2204344-01

Prepared & Analyzed: 04/22/22

C10-C28 (DRO)	442	50	mg/kg	500	43.3	79.7	70-130	5.68	20
---------------	-----	----	-------	-----	------	------	--------	------	----

Summit Scientific

The results in this report apply to the samples analyzed in accordance with the chain of custody document. This analytical report must be reproduced in its entirety.



Fremont Environmental
PO Box 1289
Wellington CO, 80549

Project: Noble - Wells Ranch AE20

Project Number: [none]
Project Manager: Paul Henchan

Reported:
05/06/22 11:39

PAH by EPA Method 8270D SIM - Quality Control

Summit Scientific

Reporting				Spike	Source	%REC			RPD	
Analyte	Result	Limit	Units	Level	Result	%REC	Limits	RPD	Limit	Notes

Batch BFD0518 - EPA 5030 Soil MS

Blank (BFD0518-BLK1)

Prepared: 04/25/22 Analyzed: 04/27/22

Acenaphthene	ND	0.00500	mg/kg							
Anthracene	ND	0.00500	"							
Benzo (a) anthracene	ND	0.00500	"							
Benzo (a) pyrene	ND	0.00500	"							
Benzo (b) fluoranthene	ND	0.00500	"							
Benzo (k) fluoranthene	ND	0.00500	"							
Chrysene	ND	0.00500	"							
Dibenz (a,h) anthracene	ND	0.00500	"							
Fluoranthene	ND	0.00500	"							
Fluorene	ND	0.00500	"							
Indeno (1,2,3-cd) pyrene	ND	0.00500	"							
Pyrene	ND	0.00500	"							
1-Methylnaphthalene	ND	0.00500	"							
2-Methylnaphthalene	ND	0.00500	"							
Surrogate: 2-Methylnaphthalene-d10	0.0263		"	0.0333		78.8	40-150			
Surrogate: Fluoranthene-d10	0.0244		"	0.0333		73.1	40-150			

LCS (BFD0518-BS1)

Prepared: 04/25/22 Analyzed: 04/27/22

Acenaphthene	0.0218	0.00500	mg/kg	0.0333		65.5	31-137			
Anthracene	0.0304	0.00500	"	0.0333		91.2	30-120			
Benzo (a) anthracene	0.0313	0.00500	"	0.0333		93.9	30-120			
Benzo (a) pyrene	0.0303	0.00500	"	0.0333		90.8	30-120			
Benzo (b) fluoranthene	0.0317	0.00500	"	0.0333		95.2	30-120			
Benzo (k) fluoranthene	0.0313	0.00500	"	0.0333		94.0	30-120			
Chrysene	0.0316	0.00500	"	0.0333		94.7	30-120			
Dibenz (a,h) anthracene	0.0284	0.00500	"	0.0333		85.3	30-120			
Fluoranthene	0.0314	0.00500	"	0.0333		94.1	30-120			
Fluorene	0.0260	0.00500	"	0.0333		77.9	30-120			
Indeno (1,2,3-cd) pyrene	0.0287	0.00500	"	0.0333		86.1	30-120			
Pyrene	0.0314	0.00500	"	0.0333		94.2	35-142			
1-Methylnaphthalene	0.0265	0.00500	"	0.0333		79.4	35-142			
2-Methylnaphthalene	0.0296	0.00500	"	0.0333		88.9	35-142			
Surrogate: 2-Methylnaphthalene-d10	0.0292		"	0.0333		87.7	40-150			
Surrogate: Fluoranthene-d10	0.0329		"	0.0333		98.6	40-150			

Summit Scientific

The results in this report apply to the samples analyzed in accordance with the chain of custody document. This analytical report must be reproduced in its entirety.



Fremont Environmental
PO Box 1289
Wellington CO, 80549

Project: Noble - Wells Ranch AE20

Project Number: [none]
Project Manager: Paul Henchan

Reported:
05/06/22 11:39

PAH by EPA Method 8270D SIM - Quality Control

Summit Scientific

Analyte	Reporting			Spike	Source	%REC		RPD		
	Result	Limit	Units	Level	Result	%REC	Limits	RPD	Limit	Notes

Batch BFD0518 - EPA 5030 Soil MS

Matrix Spike (BFD0518-MS1)				Source: 2204308-01		Prepared: 04/25/22 Analyzed: 04/27/22					
Acenaphthene	0.0121	0.00500	mg/kg	0.0333	ND	36.3	31-137				
Anthracene	0.0280	0.00500	"	0.0333	ND	83.9	30-120				
Benzo (a) anthracene	0.0224	0.00500	"	0.0333	ND	67.1	30-120				
Benzo (a) pyrene	0.0212	0.00500	"	0.0333	ND	63.7	30-120				
Benzo (b) fluoranthene	0.0240	0.00500	"	0.0333	ND	72.1	30-120				
Benzo (k) fluoranthene	0.0262	0.00500	"	0.0333	ND	78.5	30-120				
Chrysene	0.0321	0.00500	"	0.0333	0.00371	85.1	30-120				
Dibenz (a,h) anthracene	0.0214	0.00500	"	0.0333	ND	64.3	30-120				
Fluoranthene	0.0328	0.00500	"	0.0333	ND	98.5	30-120				
Fluorene	0.0212	0.00500	"	0.0333	ND	63.5	30-120				
Indeno (1,2,3-cd) pyrene	0.0179	0.00500	"	0.0333	ND	53.7	30-120				
Pyrene	0.0338	0.00500	"	0.0333	ND	101	35-142				
1-Methylnaphthalene	0.0532	0.00500	"	0.0333	0.0599	NR	15-130				QM-07
2-Methylnaphthalene	0.0490	0.00500	"	0.0333	0.0539	NR	15-130				QM-07
Surrogate: 2-Methylnaphthalene-d10	0.0223		"	0.0333		66.8	40-150				
Surrogate: Fluoranthene-d10	0.0280		"	0.0333		84.0	40-150				

Matrix Spike Dup (BFD0518-MSD1)				Source: 2204308-01		Prepared: 04/25/22 Analyzed: 04/27/22					
Acenaphthene	0.0206	0.00500	mg/kg	0.0333	ND	61.7	31-137	51.9	30		QM-07
Anthracene	0.0256	0.00500	"	0.0333	ND	76.8	30-120	8.76	30		
Benzo (a) anthracene	0.0229	0.00500	"	0.0333	ND	68.7	30-120	2.49	30		
Benzo (a) pyrene	0.0218	0.00500	"	0.0333	ND	65.5	30-120	2.92	30		
Benzo (b) fluoranthene	0.0219	0.00500	"	0.0333	ND	65.6	30-120	9.38	30		
Benzo (k) fluoranthene	0.0237	0.00500	"	0.0333	ND	71.1	30-120	9.98	30		
Chrysene	0.0281	0.00500	"	0.0333	0.00371	73.3	30-120	13.1	30		
Dibenz (a,h) anthracene	0.0191	0.00500	"	0.0333	ND	57.4	30-120	11.4	30		
Fluoranthene	0.0261	0.00500	"	0.0333	ND	78.2	30-120	23.0	30		
Fluorene	0.0221	0.00500	"	0.0333	ND	66.3	30-120	4.33	30		
Indeno (1,2,3-cd) pyrene	0.0196	0.00500	"	0.0333	ND	58.9	30-120	9.32	30		
Pyrene	0.0267	0.00500	"	0.0333	ND	80.1	35-142	23.4	30		
1-Methylnaphthalene	0.0704	0.00500	"	0.0333	0.0599	31.3	15-130	27.8	50		
2-Methylnaphthalene	0.0329	0.00500	"	0.0333	0.0539	NR	15-130	39.3	50		QM-07
Surrogate: 2-Methylnaphthalene-d10	0.0200		"	0.0333		60.1	40-150				
Surrogate: Fluoranthene-d10	0.0233		"	0.0333		69.8	40-150				

Summit Scientific

The results in this report apply to the samples analyzed in accordance with the chain of custody document. This analytical report must be reproduced in its entirety.



Fremont Environmental
PO Box 1289
Wellington CO, 80549

Project: Noble - Wells Ranch AE20

Project Number: [none]
Project Manager: Paul Henchan

Reported:
05/06/22 11:39

Total Metals by EPA 6020B Hot Water Soluble Extraction - Quality Control
Summit Scientific

Analyte	Reporting			Spike	Source		%REC		RPD	
	Result	Limit	Units	Level	Result	%REC	Limits	RPD	Limit	Notes

Batch BFD0513 - EPA 3050B

Blank (BFD0513-BLK1)

Prepared: 04/25/22 Analyzed: 04/30/22

Boron ND 0.0100 mg/L

LCS (BFD0513-BS1)

Prepared: 04/25/22 Analyzed: 04/30/22

Boron 4.50 0.0100 mg/L 5.00 90.1 80-120

Duplicate (BFD0513-DUP1)

Source: 2204266-01

Prepared: 04/25/22 Analyzed: 04/30/22

Boron 0.253 0.0100 mg/L 0.261 3.05 20

Matrix Spike (BFD0513-MS1)

Source: 2204266-01

Prepared: 04/25/22 Analyzed: 04/30/22

Boron 4.50 0.0100 mg/L 5.00 0.261 84.8 75-125

Matrix Spike Dup (BFD0513-MSD1)

Source: 2204266-01

Prepared: 04/25/22 Analyzed: 04/30/22

Boron 4.41 0.0100 mg/L 5.00 0.261 83.0 75-125 2.05 25

Summit Scientific

The results in this report apply to the samples analyzed in accordance with the chain of custody document. This analytical report must be reproduced in its entirety.



Fremont Environmental
PO Box 1289
Wellington CO, 80549

Project: Noble - Wells Ranch AE20

Project Number: [none]
Project Manager: Paul Henchan

Reported:
05/06/22 11:39

Total Metals by EPA 6020B - Quality Control

Summit Scientific

Analyte	Reporting			Spike Level	Source		%REC		RPD	
	Result	Limit	Units		Result	%REC	Limits	RPD	Limit	Notes

Batch BFD0538 - EPA 3050B

Blank (BFD0538-BLK1)

Prepared: 04/25/22 Analyzed: 04/30/22

Arsenic	ND	0.200	mg/kg wet
Barium	ND	0.400	"
Cadmium	ND	0.200	"
Copper	ND	0.400	"
Lead	ND	0.200	"
Nickel	ND	0.400	"
Selenium	ND	0.260	"
Silver	ND	0.0200	"
Zinc	ND	0.400	"

LCS (BFD0538-BS1)

Prepared: 04/25/22 Analyzed: 04/30/22

Arsenic	45.2	0.200	mg/kg wet	40.0	113	80-120
Barium	39.4	0.400	"	40.0	98.5	80-120
Cadmium	2.28	0.200	"	2.00	114	80-120
Copper	41.0	0.400	"	40.0	103	80-120
Lead	20.9	0.200	"	20.0	105	80-120
Nickel	40.3	0.400	"	40.0	101	80-120
Selenium	4.00	0.260	"	4.00	100	80-120
Silver	2.06	0.0200	"	2.00	103	80-120
Zinc	44.6	0.400	"	40.0	112	80-120

Duplicate (BFD0538-DUP1)

Source: 2204029-08

Prepared: 04/25/22 Analyzed: 04/30/22

Arsenic	3.08	0.224	mg/kg dry	3.03	1.84	20
Barium	155	0.448	"	159	2.02	20
Cadmium	0.160	0.224	"	0.168	4.88	20
Copper	4.36	0.448	"	4.49	2.90	20
Lead	7.68	0.224	"	7.89	2.69	20
Nickel	3.58	0.448	"	3.70	3.33	20
Selenium	0.763	0.291	"	0.761	0.200	20
Silver	0.0448	0.0224	"	0.0508	12.5	20
Zinc	16.6	0.448	"	16.7	0.551	20

Summit Scientific

The results in this report apply to the samples analyzed in accordance with the chain of custody document. This analytical report must be reproduced in its entirety.



Fremont Environmental
PO Box 1289
Wellington CO, 80549

Project: Noble - Wells Ranch AE20

Project Number: [none]
Project Manager: Paul Henchan

Reported:
05/06/22 11:39

Total Metals by EPA 6020B - Quality Control

Summit Scientific

Analyte	Reporting			Spike	Source		%REC		RPD	
	Result	Limit	Units	Level	Result	%REC	Limits	RPD	Limit	Notes

Batch BFD0538 - EPA 3050B

Matrix Spike (BFD0538-MS1)

Source: 2204029-08

Prepared: 04/25/22 Analyzed: 04/30/22

Arsenic	57.1	0.224	mg/kg dry	44.8	3.03	121	75-125			
Barium	238	0.448	"	44.8	159	176	75-125			QM-05
Cadmium	2.78	0.224	"	2.24	0.168	117	75-125			
Copper	47.0	0.448	"	44.8	4.49	94.9	75-125			
Lead	32.5	0.224	"	22.4	7.89	110	75-125			
Nickel	50.2	0.448	"	44.8	3.70	104	75-125			
Selenium	5.31	0.291	"	4.48	0.761	102	75-125			
Silver	2.38	0.0224	"	2.24	0.0508	104	75-125			
Zinc	70.9	0.448	"	44.8	16.7	121	75-125			

Matrix Spike Dup (BFD0538-MSD1)

Source: 2204029-08

Prepared: 04/25/22 Analyzed: 04/30/22

Arsenic	61.4	0.224	mg/kg dry	44.8	3.03	130	75-125	7.35	25	QM-05
Barium	228	0.448	"	44.8	159	156	75-125	3.98	25	QM-05
Cadmium	2.72	0.224	"	2.24	0.168	114	75-125	2.24	25	
Copper	49.0	0.448	"	44.8	4.49	99.3	75-125	4.09	25	
Lead	31.5	0.224	"	22.4	7.89	105	75-125	3.34	25	
Nickel	51.5	0.448	"	44.8	3.70	107	75-125	2.65	25	
Selenium	5.32	0.291	"	4.48	0.761	102	75-125	0.112	25	
Silver	2.28	0.0224	"	2.24	0.0508	99.2	75-125	4.35	25	
Zinc	75.8	0.448	"	44.8	16.7	132	75-125	6.72	25	QM-05

Summit Scientific

The results in this report apply to the samples analyzed in accordance with the chain of custody document. This analytical report must be reproduced in its entirety.



Fremont Environmental
PO Box 1289
Wellington CO, 80549

Project: Noble - Wells Ranch AE20

Project Number: [none]
Project Manager: Paul Henchan

Reported:
05/06/22 11:39

Hexavalent Chromium by EPA Method 7196 - Quality Control
Summit Scientific

Analyte	Reporting			Spike	Source		%REC		RPD	
	Result	Limit	Units	Level	Result	%REC	Limits	RPD	Limit	Notes

Batch BFE0094 - 3060A Mod

Blank (BFE0094-BLK1)

Prepared & Analyzed: 05/05/22

Chromium, Hexavalent ND 0.30 mg/kg wet

LCS (BFE0094-BS1)

Prepared & Analyzed: 05/05/22

Chromium, Hexavalent 25.4 0.30 mg/kg wet 25.0 102 80-120

Duplicate (BFE0094-DUP1)

Source: 2204337-01

Prepared & Analyzed: 05/05/22

Chromium, Hexavalent ND 0.30 mg/kg dry ND 20

Matrix Spike (BFE0094-MS1)

Source: 2204337-01

Prepared & Analyzed: 05/05/22

Chromium, Hexavalent 29.8 0.30 mg/kg dry 28.1 ND 106 75-125

Matrix Spike Dup (BFE0094-MSD1)

Source: 2204337-01

Prepared & Analyzed: 05/05/22

Chromium, Hexavalent 29.3 0.30 mg/kg dry 28.1 ND 104 75-125 1.71 20

Summit Scientific

The results in this report apply to the samples analyzed in accordance with the chain of custody document. This analytical report must be reproduced in its entirety.



Fremont Environmental
PO Box 1289
Wellington CO, 80549

Project: Noble - Wells Ranch AE20

Project Number: [none]
Project Manager: Paul Henchan

Reported:
05/06/22 11:39

Soluble Nutrients by EPA 6020/USDA60 6(2) - Saturated Paste Extraction - Quality Control
Summit Scientific

Analyte	Result	Reporting		Spike Level	Source		%REC		RPD	
		Limit	Units		Result	%REC	Limits	RPD	Limit	Notes

Batch BFD0563 - General Preparation

Blank (BFD0563-BLK1)

Prepared: 04/26/22 Analyzed: 05/03/22

Calcium	ND	0.0500	mg/L wet
Magnesium	ND	0.0500	"
Sodium	ND	0.0500	"

LCS (BFD0563-BS1)

Prepared: 04/26/22 Analyzed: 05/03/22

Calcium	4.77	0.0500	mg/L wet	5.00	95.4	70-130
Magnesium	5.78	0.0500	"	5.00	116	70-130
Sodium	5.78	0.0500	"	5.00	116	70-130

Summit Scientific

The results in this report apply to the samples analyzed in accordance with the chain of custody document. This analytical report must be reproduced in its entirety.



Fremont Environmental
PO Box 1289
Wellington CO, 80549

Project: Noble - Wells Ranch AE20

Project Number: [none]
Project Manager: Paul Henchan

Reported:
05/06/22 11:39

Physical Parameters by APHA/ASTM/EPA Methods - Quality Control

Summit Scientific

Analyte	Result	Reporting		Spike Level	Source		%REC		RPD	
		Limit	Units		Result	%REC	Limits	RPD	Limit	Notes

Batch BFD0539 - General Preparation

Duplicate (BFD0539-DUP1)

Source: 2204274-02

Prepared & Analyzed: 04/25/22

% Solids	88.9	%		89.5		0.682	20
----------	------	---	--	------	--	-------	----

Summit Scientific

The results in this report apply to the samples analyzed in accordance with the chain of custody document. This analytical report must be reproduced in its entirety.



Fremont Environmental
PO Box 1289
Wellington CO, 80549

Project: Noble - Wells Ranch AE20

Project Number: [none]
Project Manager: Paul Henchan

Reported:
05/06/22 11:39

Specific Conductance by EPA Method 120.1, Saturated Paste Extraction - Quality Control
Summit Scientific

Analyte	Result	Reporting		Spike Level	Source		%REC		RPD	
		Limit	Units		Result	%REC	Limits	RPD	Limit	Notes

Batch BFD0575 - General Preparation

Blank (BFD0575-BLK1)

Prepared: 04/26/22 Analyzed: 04/27/22

Specific Conductance (EC) ND 0.0100 mmhos/cm

LCS (BFD0575-BS1)

Prepared: 04/26/22 Analyzed: 04/27/22

Specific Conductance (EC) 0.153 0.0100 mmhos/cm 0.150 102 95-105

Duplicate (BFD0575-DUP1)

Source: 2204266-01

Prepared: 04/26/22 Analyzed: 04/27/22

Specific Conductance (EC) 2.82 0.0100 mmhos/cm 2.91 3.24 20

Summit Scientific

The results in this report apply to the samples analyzed in accordance with the chain of custody document. This analytical report must be reproduced in its entirety.



Fremont Environmental
PO Box 1289
Wellington CO, 80549

Project: Noble - Wells Ranch AE20

Project Number: [none]
Project Manager: Paul Henchan

Reported:
05/06/22 11:39

Physical Parameters by APHA/ASTM/EPA Methods, Saturated Paste Extraction - Quality Control
Summit Scientific

Analyte	Result	Reporting		Spike Level	Source Result	%REC		RPD		Notes
		Limit	Units			%REC	Limits	RPD	Limit	

Batch BFD0576 - General Preparation

LCS (BFD0576-BS1)

Prepared: 04/26/22 Analyzed: 04/27/22

pH	9.12	pH Units	9.18	99.3	95-105
----	------	----------	------	------	--------

Duplicate (BFD0576-DUP1)

Source: 2204080-09

Prepared: 04/26/22 Analyzed: 04/27/22

pH	8.00	pH Units	8.00	0.00	20
----	------	----------	------	------	----

Summit Scientific

The results in this report apply to the samples analyzed in accordance with the chain of custody document. This analytical report must be reproduced in its entirety.



Fremont Environmental
PO Box 1289
Wellington CO, 80549

Project: Noble - Wells Ranch AE20

Project Number: [none]
Project Manager: Paul Henchan

Reported:
05/06/22 11:39

Notes and Definitions

QM-07	The spike recovery was outside acceptance limits for the MS and/or MSD. The batch was accepted based on acceptable LCS/LCSD recovery.
QM-05	The spike recovery was outside acceptance limits for the MS and/or MSD due to matrix interference. The associated LCS and/or LCSD were within acceptance limits, therefore the data are considered valid.
DET	Analyte DETECTED
ND	Analyte NOT DETECTED at or above the reporting limit
NR	Not Reported
dry	Sample results reported on a dry weight basis
RPD	Relative Percent Difference