

OPERATOR: K.P. Kauffman Company Inc.
WELL: Carl Miller B #9
FIELD: Spindle
API # 05-123-08971
LEASE #:
UIC #:

CNTY: Weld FTG:
STATE: CO Q-Q: SENE
SPUD: 12/6/1976 SEC.: 5
COMP: 10/8/1976 TWS: 1N
STATUS: PR RGE: 67W
WBD DATE: 4/6/2022 BY:

CURRENT WELLBORE DIAGRAM

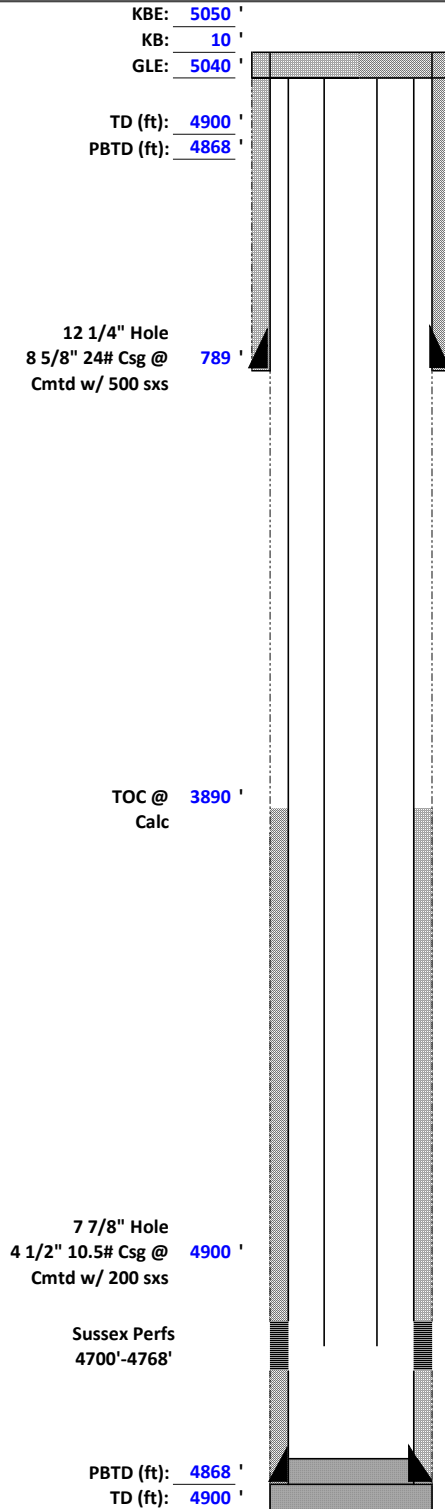

CASING RECORD

HOLE (in)	SIZE (in)	WT (lb/ft)	GRADE	TOP (ft)	BTM (ft)
12 1/4	8 5/8	24		0	789
7 7/8	4 1/2	10.5		0	4900

TUBING RECORD

COND: DATE:

SIZE (in)	WT (lb/ft)	GRADE	TOP (ft)	TALLY (ft)	JTS
2 3/8	4.7			4810.65	154

PERFORATION RECORD

ZONE	TOP (ft)	BTM (ft)	SPF	STAGE	STATUS
Sussex	4700	4768	2		

WELLWORK HISTORY

Sussex:
12,000 gallon pad, 72,000# 20/40 sand, 156,000# 10/20 sand