

OPERATOR: K.P. Kauffman Company Inc.
 WELL: A L Luft #2
 FIELD: Spindle
 API # 05-123-08839
 LEASE #: _____
 UIC #: _____

CNTY: Weld FTG: _____
 STATE: CO Q-Q: SENW
 SPUD: 9/8/1976 SEC.: 2
 COMP: 7/24/1976 TWS: 1N
 STATUS: PR RGE: 67W
 WBD DATE: 5/13/2021 BY: _____

CURRENT WELLBORE DIAGRAM

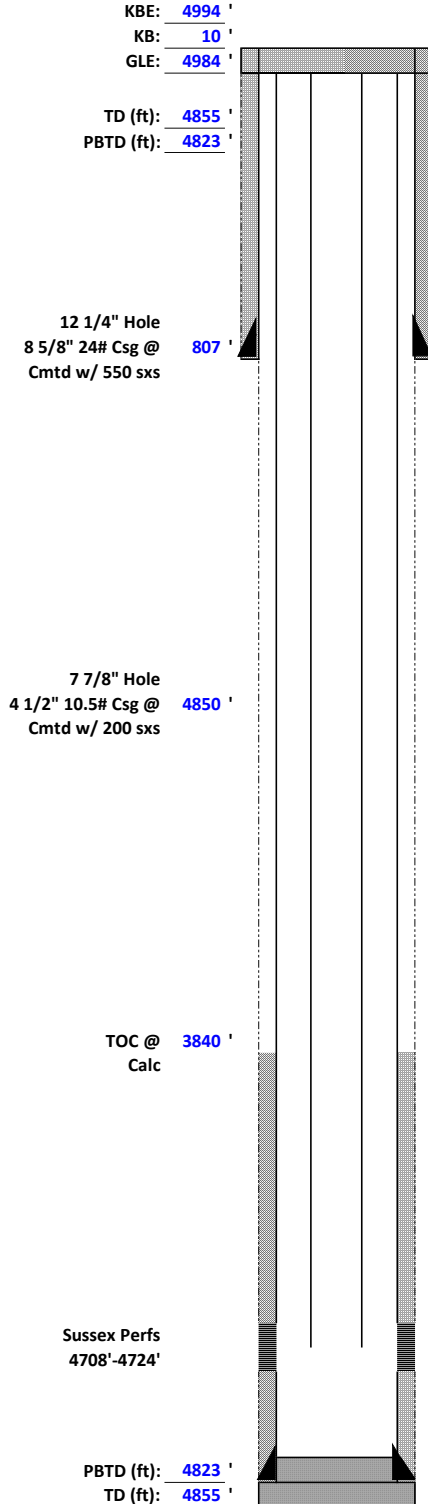

CASING RECORD

HOLE (in)	SIZE (in)	WT (lb/ft)	GRADE	TOP (ft)	BTM (ft)
<u>12 1/4</u>	<u>8 5/8</u>	<u>24</u>		<u>0</u>	<u>807</u>
<u>7 7/8</u>	<u>4 1/2</u>	<u>10.5</u>		<u>0</u>	<u>4850</u>

TUBING RECORD

COND: _____ DATE: _____

SIZE (in)	WT (lb/ft)	GRADE	TOP (ft)	TALLY (ft)	JTS
<u>2 3/8</u>	<u>4.7</u>	<u>J-55</u>	<u>0</u>	<u>4733.00</u>	<u>153</u>

PERFORATION RECORD

ZONE	TOP (ft)	BTM (ft)	SPF	STAGE	STATUS
<u>Sussex</u>	<u>4708</u>	<u>4724</u>	<u>2</u>		

Rod Design

125 3/4"
65 7/8"

WELLWORK HISTORY

09/08/76:

Sussex: 121,200 gal fluid, 72,000# 20/40 sand, and 156,000# 10/20 sand