

WELL LOCATION MAP

Nº 1 DOWNING 33-29



00401318

RECEIVED

APR 8 1982

COLO. OIL & GAS CONS. COMM.

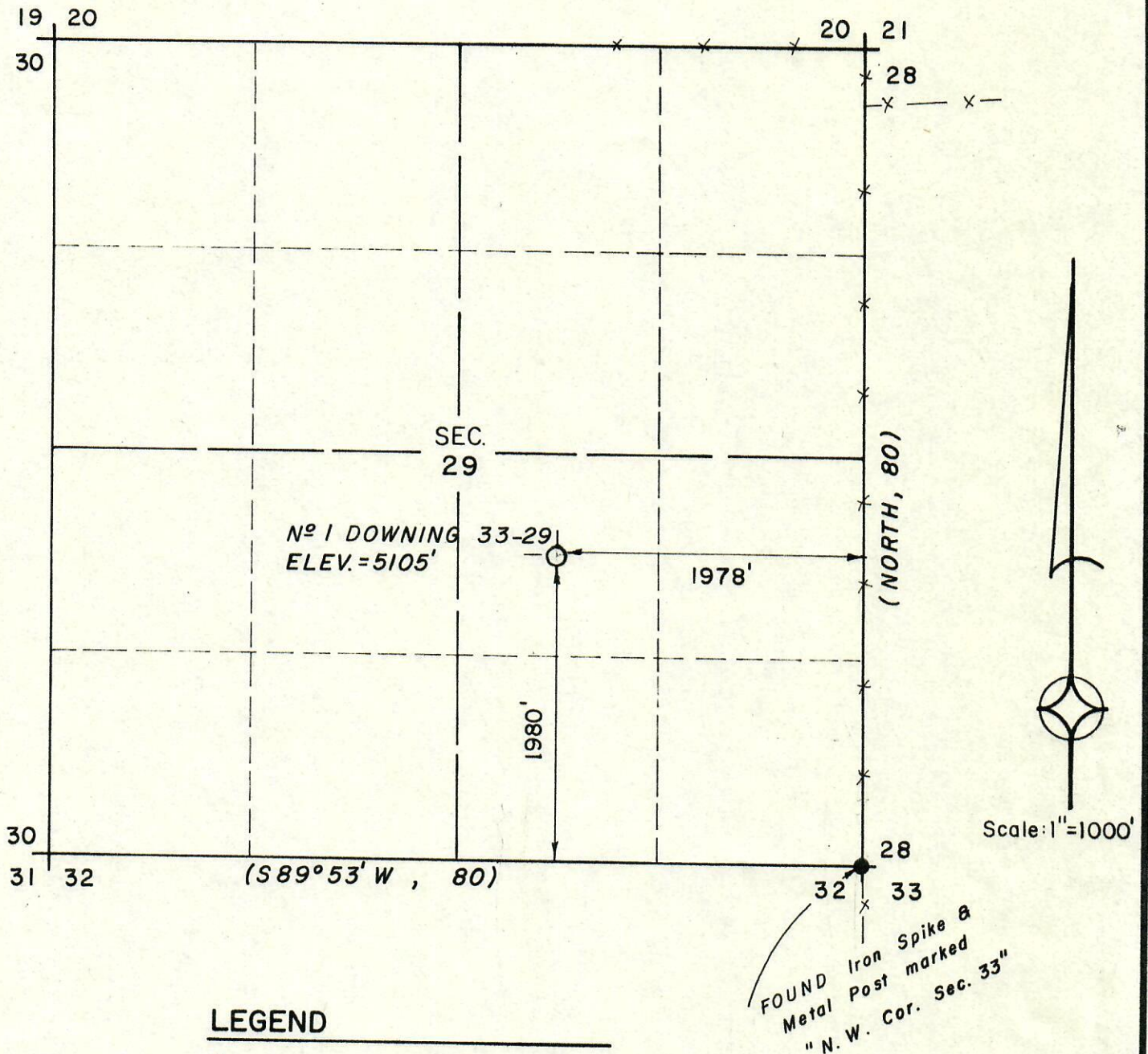

LEGEND

○ Well site, set pin and steel post

● Found as indicated

"()" Indicates G.L.O. information in chains, 1 chain = 66'

NOTE: Well site elevation is based on spot elevation at S.E. corner of Sec. 29, T.3 S., R.58 W., 6th P.M. as shown on U.S.G.S. Poison Springs, Colo. 1973 Quad map.

CERTIFICATE OF SURVEY

I, William H. Ramsey, a Registered Land Surveyor in the state of Colorado, do hereby certify that on the 6th day of April, 1982, the survey shown hereon was conducted by me or under my direction, and the plat hereof accurately represents said survey.

William H. Ramsey
Registered Land Surveyor No. 18473
State of Colorado

April 7, 1982
Date

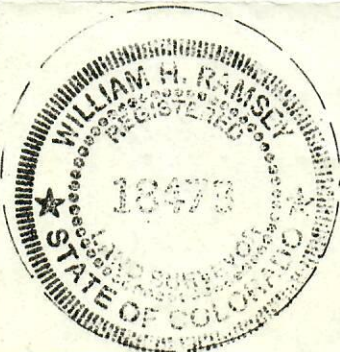

WESTERN STATES
SURVEYING, Inc.

7330 S. Alton Way Suite A
Englewood, Colorado 80112 (303) 694-0656

Champlin Petroleum Company

Nº 1 DOWNING 33-29
NW 1/4 SE 1/4 SECTION 29, T. 3 S., R. 58 W., 6th P.M.
ADAMS COUNTY, COLORADO

SHEET 1 of 1