

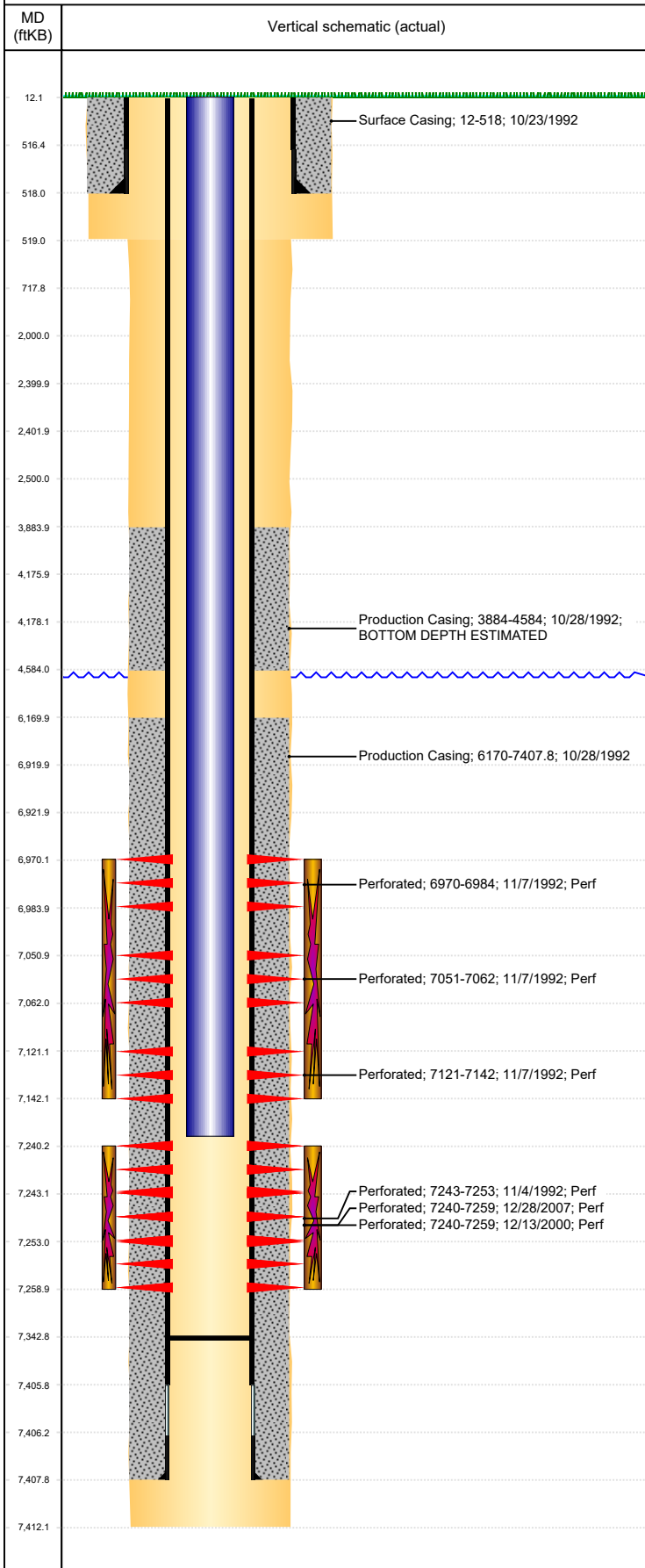

P&A Wellbore For State

Well Name: SANDAU & BARTELS 25-11F

Land, Original Hole, 10/13/2022 10:44:15 AM



Well Header

Surface UWI 0512316275	Business Unit Rockies	Gov Auth Dist	Prod Tree Loc Land
Orig. KB to Gnd (ft) 12.00	Original Spud Date 10/22/1992	Abandon Date	Well Sub-Status PR
High... N			

Comment

Frac baffle @ 7295' - drilled out 2/16/2001. RE-FRAC DATE DISCREPANCY, USED 12/13/2000 AS SEEN ON HAND WRITTEN JOB REPORT

Surface Location (Congressional)

Qtr 3 NE	Qtr 4 SW	Section 25	Twonshp 4	Twonsh... N	Range 66	Rng E/... W	Latitude (°) 40.28128568	Longitude (°) -104.7277235
-------------	-------------	---------------	--------------	----------------	-------------	----------------	-----------------------------	-------------------------------

Wellbore Sections

Section Des	Hole Size (in)	Act Top (ftKB)	Act Btm (ftKB)
Surface	12 1/4	12.0	519.0
Production	7 7/8	519.0	7,412.0

Casing Strings

Csg Des	Run Date	OD (in)	Wt/Len (lb/ft)	Grade	Top Depth (MD) (ftKB)	Set Depth (MD) (ftKB)
Surface	10/23/1992	8 5/8	23.00	WC-50	12	518
Production Casing	10/28/1992	4 1/2	11.60	M-75	12	7407.8

Cement

Des	Start Date	Top (ftKB)	Btm (ftKB)
Surface Casing	10/23/1992	12.0	518.0
Production Casing	10/28/1992	3,884.0	4,584.0
Production Casing	10/28/1992	6,170.0	7,407.8

Zone Statuses

Zone Name	Status Date	Status	Fluid Type	Job	Prod Method
CODELL	12/21/2000	PR		RE-FRAC, 12/13/2000 00:00	
CODELL	2/26/2008	PR		TRI-FRAC, 12/20/2007 06:00	
NIOBRARA	11/18/1992	PR		DRILLING/COMPLETION - ORIGINAL, 10/22/199...	

Perforation Data

Linked Zone	Explosive Type	Entered Shot Total	Top (ftKB)	Btm (ftKB)	Date
NIOBRARA, Original Hole	A	12	6,970.0	6,984.0	11/7/1992
NIOBRARA, Original Hole	B	12	7,051.0	7,062.0	11/7/1992
NIOBRARA, Original Hole	C	8	7,121.0	7,142.0	11/7/1992
CODELL, Original Hole		76	7,240.0	7,259.0	12/13/2000
CODELL, Original Hole		76	7,240.0	7,259.0	12/28/2007
CODELL, Original Hole		20	7,243.0	7,253.0	11/4/1992

Stimulation Intervals

Zone	Start Date	Top (ftKB)	Btm (ftKB)
NIOBRARA, Original Hole	11/9/1992	6,970.0	7,142.0
CODELL, Original Hole	1/21/2008	7,240.0	7,259.0
CODELL, Original Hole	11/4/1992		
CODELL, Original Hole	12/13/2000		

Other In Hole

Run Date	Des	Make	OD (in)	Top (ftKB)	Btm (ftKB)

Logs

Date	Type	Depth Top (MD) (ftKB)	Btm (ftKB)
10/27/1992	Compensated Density	3,700	7,373.0
10/27/1992	Induction	518	7,410.0
11/3/1992	CBL/CCL/GR	6,000	7,339.0
11/3/1992	Cement Bond	3,700	6,000.0
3/16/2012	GYRO	10	7,200.0

Plug Back Total Depths

Date	Type	Com	PBTD (ftKB)
1/24/2008	FILL	TAGGED FILL	7,337
8/18/2015	FILL	DRILL CEMENT & CBP, CHASED PLUG TO 7343	7,343