



Inspection Photos  
location: 416625  
Inspection  
Date:10/18/2022

All Photos taken  
by Kris Neidel

**Photo #2 spilled chemicals on pad surface. (There is NO "Photo #1)**



Inspection  
Photos  
location:  
416625  
Inspection  
Date:10/18  
/2022

All Photos  
taken by  
Kris Neidel

**Photo #3 Stored hoses, leaking fluid. Pile of soil behind hoses is the stockpiled excavated material to build pad. North side of pad**



**COLORADO**  
Oil & Gas Conservation  
Commission  
Department of Natural Resources



Inspection  
Photos  
location: 416625  
Inspection  
Date:10/18/2022

All Photos taken  
by Kris Neidel

**Photo #4 spilled chemicals on pad surface being tracked and compacted and mixed with gravel.**

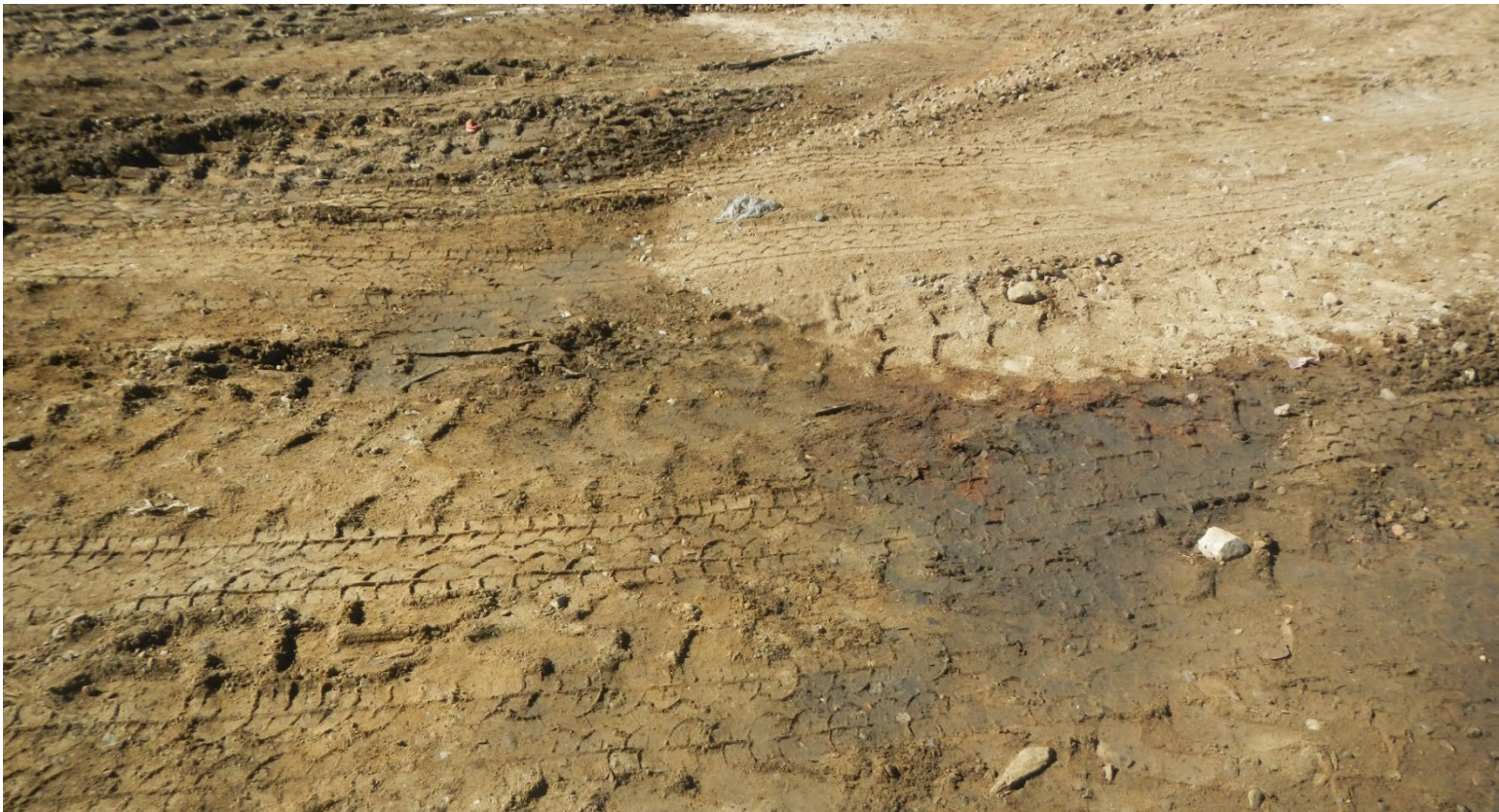

Inspection  
Photos  
location: 416625  
Inspection  
Date:10/18/2022

All Photos taken  
by Kris Neidel

**Photo #5 Close up of stained soil being compacted and tracked. Note: trash in photo. Trash was observed everywhere around the pad. The inspector noted they could not walk five feet without seeing another piece of trash.**



**COLORADO**  
Oil & Gas Conservation  
Commission  
Department of Natural Resources



Inspection  
Photos  
location: 416625  
Inspection  
Date:10/18/2022

All Photos taken  
by Kris Neidel

**Photo #6 stained pad surface on north side of pad. Note: removal of stockpiled pad soil and trash.**





Inspection  
Photos  
location: 416625  
Inspection  
Date:10/18/2022

All Photos taken  
by Kris Neidel

**Photo #7 Forground, Pile of unknown material. Piles of other material in the background.**



Inspection  
Photos  
location: 416625  
Inspection Date:  
10/18/2022

All Photos taken  
by Kris Neidel

**Photo #8 plastic liner where above ground tanks were removed. Note: chemicals mixing with other fluids and being tracked around location. Note: tear in liner material**



**COLORADO**  
Oil & Gas Conservation  
Commission  
Department of Natural Resources



Inspection  
Photos  
location: 416625  
Inspection  
Date:10/18/2022

All Photos taken  
by Kris Neidel

**Photo #9 plastic liner where above ground tanks were removed. Note: chemicals mixing with other fluids and being tracked around location.**



Inspection  
Photos  
location:  
416625  
Inspection  
Date:  
10/18/2022

All Photos  
taken by Kris  
Neidel

**Photo #10 pump with water on ground. It has not rained in last week.**



Inspection  
Photos  
location: 416625  
Inspection  
Date:10/18/2022

All Photos taken  
by Kris Neidel

**Photo #11 cuttings storage bin. Appears was overtopped with cutting. Note fluid on ground. It has not rained in the last week.**



Inspection Photos  
location: 416625  
Inspection  
Date:10/18/2022

All Photos taken by Kris  
Neidel

**Photo #11 stormwater retention pond on north-west side of pad. Hose passing off pad is connected to an adjacent pad 1.3 miles away.  
Note: trash in stormwater pond; cardboard, plastic, bottle**



Inspection  
Photos  
location: 416625  
Inspection  
Date:10/18/2022

All Photos taken  
by Kris Neidel

**Photo #12 hose mentioned in Photo #11 leaving the location.**



**COLORADO**  
Oil & Gas Conservation  
Commission  
Department of Natural Resources



Inspection  
Photos  
location: 416625  
Inspection Date:  
10/18/2022

All Photos taken  
by Kris Neidel

**Photo #13 close up of stormwater pond to left of photo. Note: more trash.**



Inspection Photos  
Location: 416625  
Inspection  
Date: 10/18/2022

All Photos taken  
by Kris Neidel

**Photo #14 Storage tote and drums. Note: stained soil**



Inspection  
Photos  
location: 416625  
Inspection  
Date:10/18/2022

All Photos taken  
by Kris Neidel

**Photo #15 Trash pile? Unknown Fluid on pad surface.**



**COLORADO**  
Oil & Gas Conservation  
Commission  
Department of Natural Resources



Inspection  
Photos  
location: 416625  
Inspection  
Date:10/18/2022

All Photos taken  
by Kris Neidel

**Photo #16 Bin to left of photo is cuttings bin. Stained soil, puddle**



**COLORADO**  
Oil & Gas Conservation  
Commission  
Department of Natural Resources



Inspection  
Photos  
location:  
416625  
Inspection  
Date:  
10/18/2022

All Photos  
taken by Kris  
Neidel

**Photo #17 cuttings bin with loader parked in front. Note: fluid that is greater than de minimis amount of moisture pooling out of bin.**



Inspection  
Photos  
location:  
416625  
Inspection  
Date:  
10/18/2022

All Photos  
taken by Kris  
Neidel

**Photo #18 cuttings bin to right of photo. Stained soil on pad, spilled chemical**



**COLORADO**  
Oil & Gas Conservation  
Commission  
Department of Natural Resources



Inspection Photos  
location: 416625  
Inspection Date:  
10/18/2022  
All Photos taken by  
Kris Neidel

**Photo #19 overview of location and well. Crews were removing Above ground tanks from location.**



**COLORADO**  
Oil & Gas Conservation  
Commission  
Department of Natural Resources