

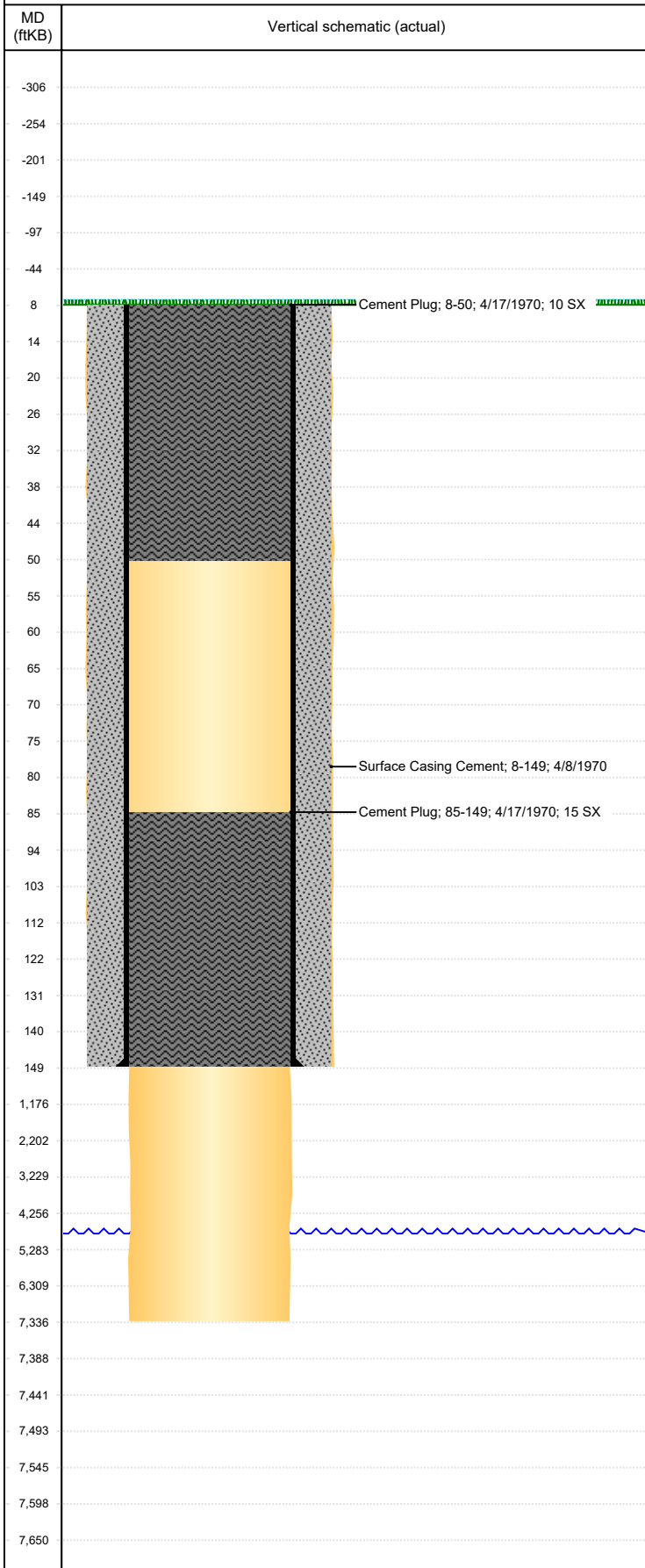

# P&A Wellbore For State

Well Name: STATE 16-13

Land, Original Hole, 9/27/2022 9:23:45 AM



| Well Header  |             |                                |                |               |                |                       |                       |                |                       |
|--|-------------|--------------------------------|----------------|---------------|----------------|-----------------------|-----------------------|----------------|-----------------------|
| Surface UWI<br>0512307146  |             | Business Unit<br>Rockies       |                |               | Gov Auth Dist  |                       | Prod Tree Loc<br>Land |                |                       |
| Orig. KB to Gnd (ft)<br>8.00   |             | Original Spud Date<br>4/7/1970 |                | Abandon Date  |                | Well Sub-Status<br>PR |                       | High...<br>N   |                       |
| Comment<br>FKA STATE 1-16 (1970-1990)<br>ORIGINAL DRILLING REPORT TO THE COGCC ONLY SHOWS SURFACE HOLE BEING DRILLED WITH CASING AND CEMENT. THERE IS A TD DEPTH LISTED AS 7336', BUT NOT HOLE SIZE OR ANYTHING ELSE ON THE REPORT. P&A SUNDRY SAYS "DRILLED TO TS AND LOGGED. NO SHOW." CEMENT ONLY PLACED IN SURFACE CASING, SO IT IS UNCLEAR IF THEY ACTUALLY DRILLED TO 7336'. |             |                                |                |               |                |                       |                       |                |                       |
| Surface Location (Congressional)   |             |                                |                |               |                |                       |                       |                |                       |
| Qtr 3<br>SW  | Qtr 4<br>SW | Section<br>16                  | Twnshp<br>3    | Twnsh...<br>N | Range<br>63    | Rng E/...<br>W        | Latitude (°)          | Longitude (°)  |                       |
| Wellbore Sections  |             |                                |                |               |                |                       |                       |                |                       |
| Section Des  |             |                                | Hole Size (in) |               |                | Act Top (ftKB)        |                       | Act Btm (ftKB) |                       |
| SURFACE  |             |                                | 12 1/4         |               |                | 8.0                   |                       | 149.0          |                       |
| PRODUCTION   |             |                                | 7 7/8          |               |                | 149.0                 |                       | 7,336.0        |                       |
| Casing Strings   |             |                                |                |               |                |                       |                       |                |                       |
| Csg Des  |             | Run Date                       |                | OD (in)       | Wt/Len (lb/ft) | Grade                 | Top Depth (MD) (ftKB) |                | Set Depth (MD) (ftKB) |
| Surface  |             | 4/8/1970                       |                | 8 5/8         | 24.00          |                       | 8                     |                | 149                   |
| Cement   |             |                                |                |               |                |                       |                       |                |                       |
| Des  |             |                                |                | Start Date    |                | Top (ftKB)            |                       | Btm (ftKB)     |                       |
| Surface Casing Cement  |             |                                |                | 4/8/1970      |                | 8.0                   |                       | 149.0          |                       |
| Cement Plug  |             |                                |                | 4/17/1970     |                | 8.0                   |                       | 50.0           |                       |
| Cement Plug  |             |                                |                | 4/17/1970     |                | 85.0                  |                       | 149.0          |                       |
| Zone Statuses  |             |                                |                |               |                |                       |                       |                |                       |
| Zone Name  | Status Date | Status                         | Fluid Type     | Job           |                |                       |                       | Prod Method    |                       |
|  |             |                                |                |               |                |                       |                       |                |                       |
| Other In Hole  |             |                                |                |               |                |                       |                       |                |                       |
| Run Date   |             | Des                            |                |               | Make           |                       | OD (in)               | Top (ftKB)     | Btm (ftKB)            |
|  |             |                                |                |               |                |                       |                       |                |                       |
| Logs   |             |                                |                |               |                |                       |                       |                |                       |
| Date   |             | Type                           |                |               |                | Depth Top (MD) (ftKB) |                       | Btm (ftKB)     |                       |
|  |             |                                |                |               |                |                       |                       |                |                       |