

This Location was

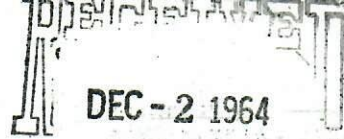

1964



DEC - 2 1964

OIL & GAS  
CONSERVATION COMMISSION

R. 55 W

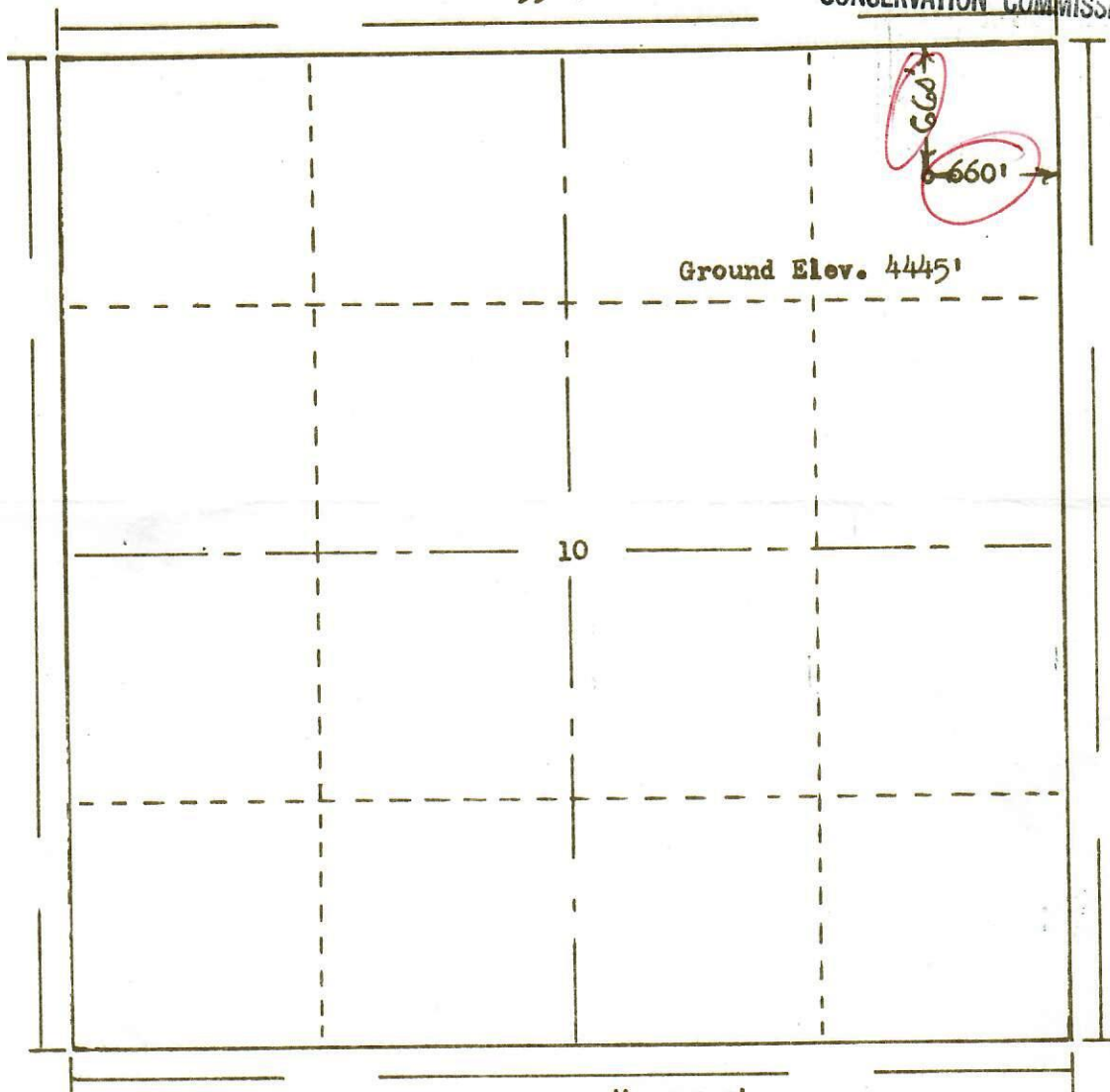

T.  
9  
N

Scale ... 1" = 1000'

**Powers Surveyors, Inc. of Denver, Colorado**  
has in accordance with a request from **Mr. Gross**  
for **DeKALB AGRICULTURAL ASS'N** determined the  
Location of **No. 1 Agnes L. Kinzie**  
to be 660' FN & 660' FE **Section 10** **Township 9 North**  
**Range 55 West of the 6th Principal Meridian**  
**Logan County, Colorado**

64-534

I hereby certify that this plat is an  
accurate representation of a correct  
survey showing the location of

*Bessie L. Holloway*

Licensed Land Surveyor No. 2853  
State of Colorado

11-28-64

DVR	
WRS	
HHM	
JAM	
FJP	
JJD	<input checked="" type="checkbox"/>
FILE	