

Final Reclamation Inspection

August 2nd, 2022

Operator: PDC ENERGY INC - 69175

Location ID: 332998

Inspection Document #: 701900518

SENW Section 17 T5N R67W

Corey McDonough
Reclamation Contractor, COGCC



COLORADO

**Oil & Gas Conservation
Commission**

Department of Natural Resources

Inspection Photos
Location Name: Zimmerman 21D-17U
Location ID: 332998

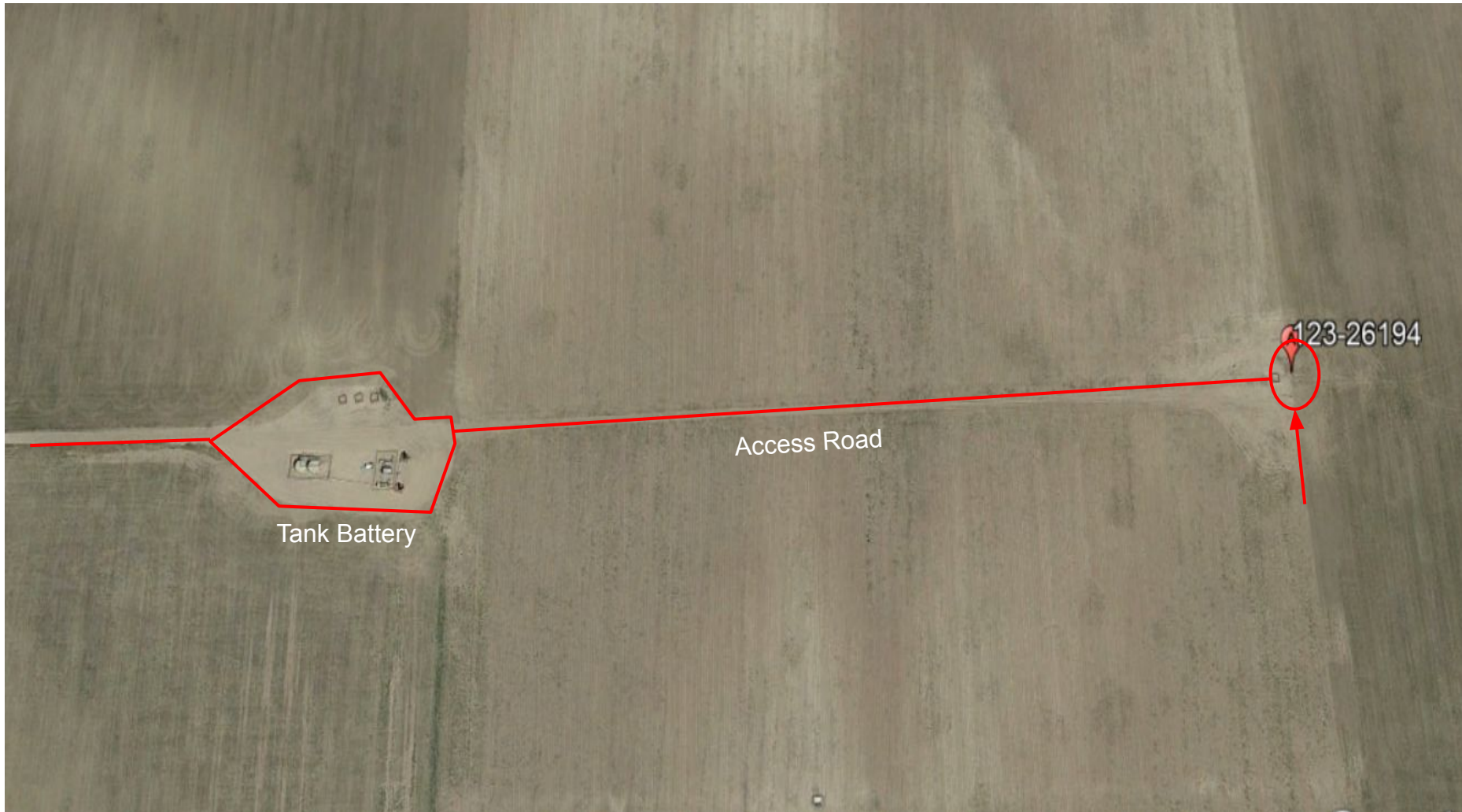

Photo 1. 2021 aerial imagery of the well pad, access road and tank battery.

Inspection Photos
Location Name: Zimmerman 21D-17U
Location ID: 332998



Photo 2. Overview photo of the well pad taken at ground level from the northern edge facing south.

Inspection Photos
Location Name: Zimmerman 21D-17U
Location ID: 332998



Photo 3. Cardinal photos taken from the middle of the well pad. Left photo facing north, right photo facing east

Inspection Photos
Location Name: Zimmerman 21D-17U
Location ID: 332998



Photo 4. Cardinal photos taken from the middle of the well pad. Left photo facing south, right photo facing west. Note: well pad has significant bare ground and does not appear consistent with the adjacent reference area (see photo 5).

Inspection Photos
Location Name: Zimmerman 21D-17U
Location ID: 332998



Photo 5. Well pad reference area.

Inspection Photos
Location Name: Zimmerman 21D-17U
Location ID: 332998



Photo 6. Overview photo of the tank battery taken at ground level from the eastern edge facing west.

Inspection Photos
Location Name: Zimmerman 21D-17U
Location ID: 332998



Photo 7. Cardinal photos taken from the middle of the tank battery. left photo facing north, right photo east.

Inspection Photos
Location Name: Zimmerman 21D-17U
Location ID: 332998



Photo 8. Cardinal photos taken from the middle of the tank battery. Left photo facing south, right photo facing west. Note: tank battery shows significant bare ground/stunting and does not appear consistent with adjacent reference area (see photo 9).

Inspection Photos
Location Name: Zimmerman 21D-17U
Location ID: 332998



Photo 9. Tank battery reference area.