

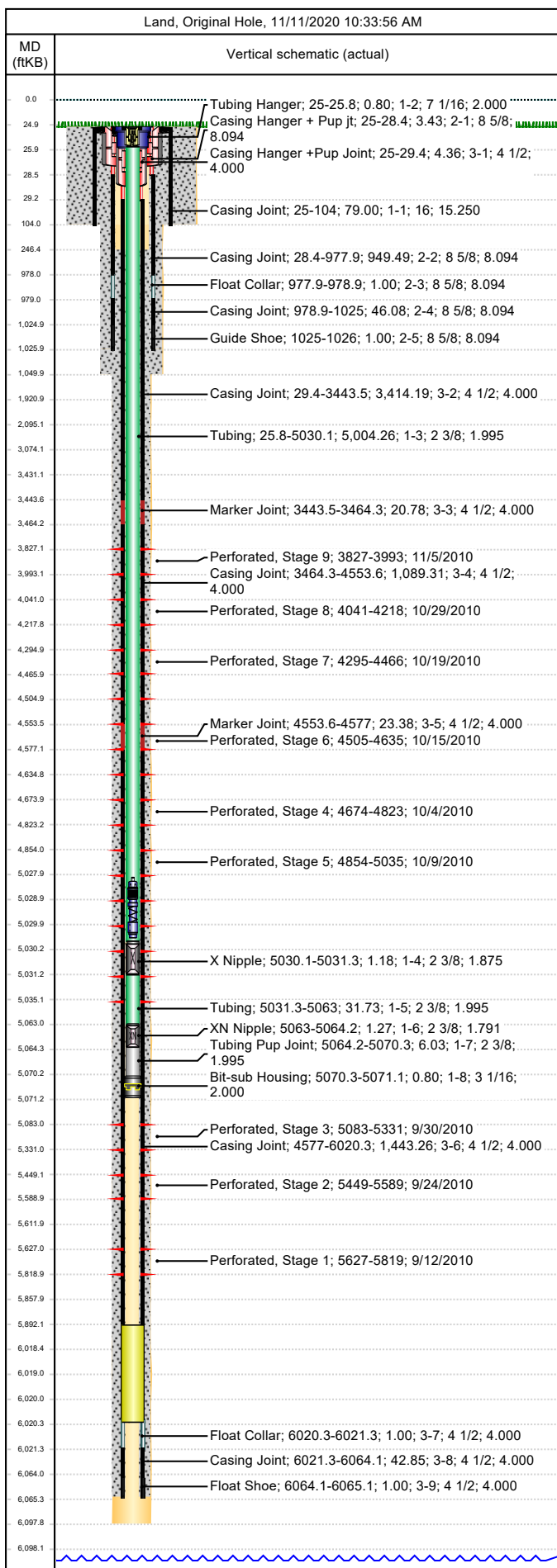

Wellbore Schematic

Well Name SKR-598-25-CV-16	Lease Chevron USA	Field Name Skinner Ridge	Business Unit Mid-Continent
-------------------------------	----------------------	-----------------------------	--------------------------------



Job Details							
Job Category			Start Date		Rig/Unit End Date		
Well Services			5/7/2011		5/7/2011		
Casing Strings							
Csg Des	OD (in)	Wt/Len (lb/ft)	Grade	Top Thread	Set Depth (MD) (ftKB)		
Conductor	16	65.00	H-40		104		
Surface	8 5/8	24.00	K-55		1026		
Production Casing	4 1/2	11.60	L-80		6065.1		
Tubing Strings							
Tubing - Production set at 5,071.1ftKB on 12/20/2010 10:00							
Tubing Description			Run Date	String Length (ft)	Set Depth (MD) (ftKB)		
Tubing - Production			12/20/2010	5,071.07	5,071.1		
Item Des	Jts	OD (in)	Wt (lb/ft)	Grade	Len (ft)	Btm (ftKB)	
KBGL					25.00	25.0	
Tubing Hanger		7 1/16			0.80	25.8	
Tubing	158	2 3/8	4.70	L-80	5,004.26	5,030.1	
X Nipple		2 3/8			1.18	5,031.2	
Tubing	1	2 3/8	4.70	L-80	31.73	5,063.0	
XN Nipple		2 3/8			1.27	5,064.2	
Tubing Pup Joint		2 3/8	4.70	L-80	6.03	5,070.3	
Bit-sub Housing		3 1/16			0.80	5,071.1	
Tubing Landed @						5,071.1	
Perforations							
Date	Top (ftKB)	Btm (ftKB)	Shot Dens (shots/ft)	Entered Shot Total	Linked Zone		
11/5/2010	3,827.0	3,993.0	3.0	27	Mesa Verde - WMFK - Ohio Creek, Original Hole		
10/29/2010	4,041.0	4,218.0	3.0	27	Mesa Verde - WMFK - Ohio Creek, Original Hole		
10/19/2010	4,295.0	4,466.0	3.0	27	Mesa Verde - WMFK - Ohio Creek, Original Hole		
10/15/2010	4,505.0	4,635.0	3.0	27	Mesa Verde - WMFK - Ohio Creek, Original Hole		
10/4/2010	4,674.0	4,823.0	3.0	24	Mesa Verde - WMFK - Ohio Creek, Original Hole		
10/9/2010	4,854.0	5,035.0	3.0	24	Mesa Verde - WMFK - Ohio Creek, Original Hole		
9/30/2010	5,083.0	5,331.0	3.0	24	Mesa Verde - WMFK - Ohio Creek, Original Hole		
9/24/2010	5,449.0	5,589.0	3.0	24	Mesa Verde - WMFK - Ohio Creek, Original Hole		
9/12/2010	5,627.0	5,819.0	3.0	27	Mesa Verde - WMFK - Cameo Coal, Original Hole		
Other Strings							
Run Date	Pull Date	Set Depth (ftKB)	Com				
Other In Hole							
Des	Top (ftKB)	Btm (ftKB)	Run Date	Pull Date	Com		
kill plug	3,760.0	3,762.0	11/19/2010	12/16/2010			
4 1/2" CFP, # 8, 11/05/10	4,021.0	4,023.0	11/5/2010	12/16/2010			
4 1/2" CFP, # 7, 10/29/10	4,275.0	4,277.0	10/29/2010	12/16/2010			
4 1/2" CFP	4,486.0	4,488.0	10/19/2010	12/17/2010			
4 1/2" CFP	4,660.0	4,662.0	10/15/2010	12/17/2010			
4 1/2" CFP	4,839.0	4,841.0	10/9/2010	12/17/2010			
Tubing Plunger	5,028.0	5,028.8	5/7/2011				
Bumper Spring	5,028.8	5,030.0	5/7/2011				
4 1/2" CFP	5,058.0	5,060.0	10/4/2010	12/17/2010			
4 1/2" CFP	5,387.0	5,388.0	9/30/2010	12/17/2010			
4 1/2" CFP	5,608.0	5,609.0	9/24/2010	12/17/2010			
Fill (Sand / Mud / Debris)	5,828.0		6/12/2019		Slickline Work		
Fill, 5/7/2011	5,892.0	6,020.3	5/7/2011		Tag w/ slick-line		
Pumped off	6,018.3	6,019.1	12/20/2010				



Wellbore Schematic

Well Name SKR-598-25-CV-16	Lease Chevron USA	Field Name Skinner Ridge	Business Unit Mid-Continent
-------------------------------	----------------------	-----------------------------	--------------------------------

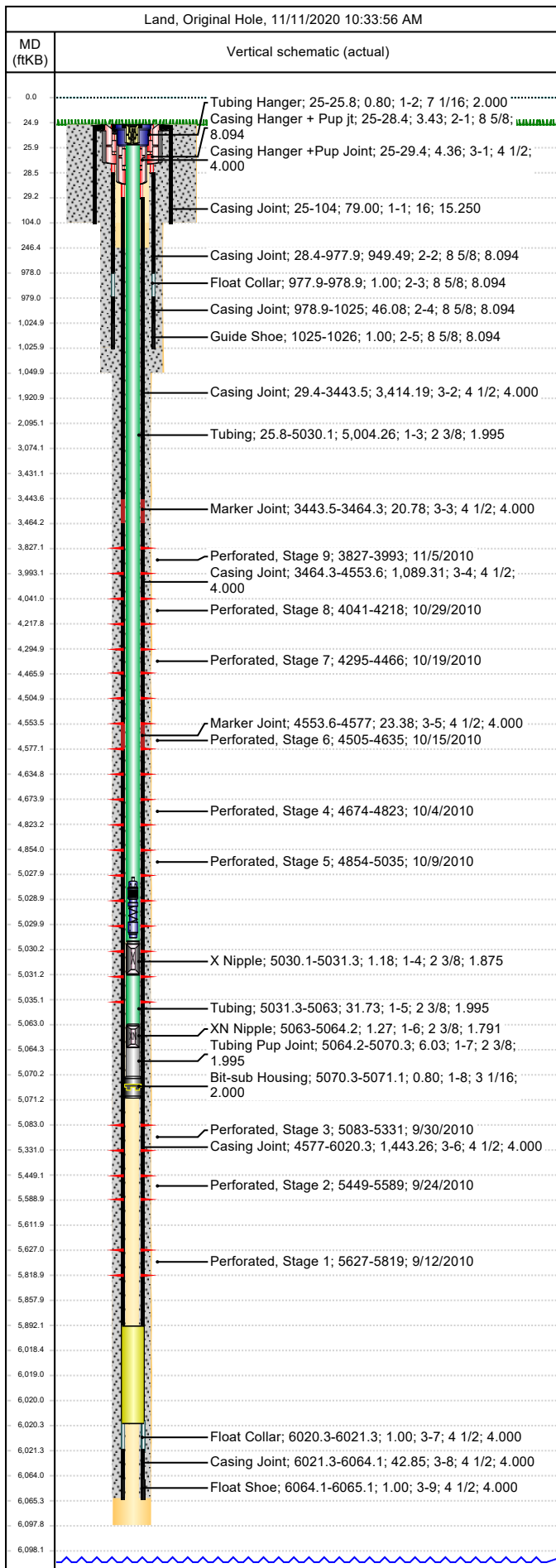

Other In Hole					
Des	Top (ftKB)	Btm (ftKB)	Run Date	Pull Date	Com
Mill	6,019.1	6,020.3	12/20/2010		