

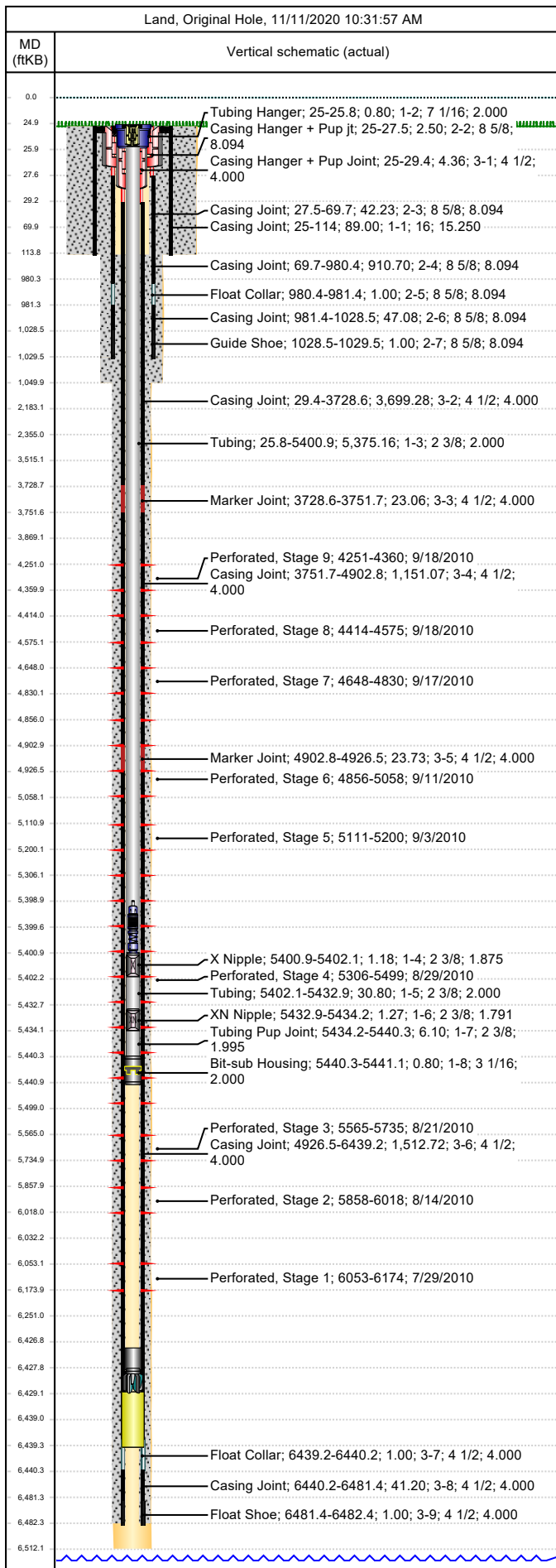

Wellbore Schematic

Well Name SKR-598-25-CV-10	Lease Chevron USA	Field Name Skinner Ridge	Business Unit Mid-Continent
-------------------------------	----------------------	-----------------------------	--------------------------------



Job Details						
Job Category			Start Date		Rig/Unit End Date	
Well Services			2/11/2015		2/11/2015	
Casing Strings						
Csg Des	OD (in)	Wt/Len (lb/ft)	Grade	Top Thread	Set Depth (MD) (ftKB)	
Conductor	16	65.00	H-40		114	
Surface	8 5/8	24.00	K-55		1029.5	
Production Casing	4 1/2	11.60	L-80		6482.4	
Tubing Strings						
Tubing - Production set at 5,441.1ftKB on 10/19/2010 12:30						
Tubing Description			Run Date	String Length (ft)	Set Depth (MD) (ftKB)	
Tubing - Production			10/19/2010	5,441.11	5,441.1	
Item Des	Jts	OD (in)	Wt (lb/ft)	Grade	Len (ft)	Btm (ftKB)
KBGL					25.00	25.0
Tubing Hanger		7 1/16			0.80	25.8
Tubing	170	2 3/8	4.70	L-80	5,375.16	5,400.9
X Nipple		2 3/8			1.18	5,402.1
Tubing	1	2 3/8	4.70	L-80	30.80	5,432.9
XN Nipple		2 3/8			1.27	5,434.2
Tubing Pup Joint		2 3/8			6.10	5,440.3
Bit-sub Housing		3 1/16			0.80	5,441.1
Tubing Landed @						5,441.1
Perforations						
Date	Top (ftKB)	Btm (ftKB)	Shot Dens (shots/ft)	Entered Shot Total	Linked Zone	
9/18/2010	4,251.0	4,360.0	3.0	27	Mesa Verde - WMFK - Williams Fork, Original Hole	
9/18/2010	4,414.0	4,575.0	3.0	24	Mesa Verde - WMFK - Williams Fork, Original Hole	
9/17/2010	4,648.0	4,830.0	3.0	24	Mesa Verde - WMFK - Williams Fork, Original Hole	
9/11/2010	4,856.0	5,058.0	3.0	24	Mesa Verde - WMFK - Williams Fork, Original Hole	
9/3/2010	5,111.0	5,200.0	3.0	21	Mesa Verde - WMFK - Williams Fork, Original Hole	
8/29/2010	5,306.0	5,499.0	3.0	24	Mesa Verde - WMFK - Williams Fork, Original Hole	
8/21/2010	5,565.0	5,735.0	3.0	24	Mesa Verde - WMFK - Williams Fork, Original Hole	
8/14/2010	5,858.0	6,018.0	3.0	21	Mesa Verde - WMFK - Williams Fork, Original Hole	
7/29/2010	6,053.0	6,174.0	3.0	21	Mesa Verde - WMFK - Cameo Coal, Original Hole	
Other Strings						
Run Date	Pull Date	Set Depth (ftKB)	Com			
Other In Hole						
Des	Top (ftKB)	Btm (ftKB)	Run Date	Pull Date	Com	
Kill Plug	2,000.0	2,004.0	9/29/2010	10/15/2010	WL SET TBG RET	
4 1/2" CFP	4,394.0	4,396.0	9/18/2010	10/18/2010		
4 1/2" CFP	4,628.0	4,630.0	9/18/2010	10/18/2010		
4 1/2" CFP	4,843.0	4,845.0	9/17/2010	10/18/2010		
4 1/2" CFP	5,085.0	5,087.0	9/11/2010	10/18/2010		
Sand, Tag 9/03	5,207.0	5,545.0	9/3/2010	10/18/2010	Tag w/ WL 9/02 & 9/03/10	
Tubing Plunger	5,398.8	5,399.6	5/6/2011		Replaced w/ new plunger 2/11/2015 11:00	
Bumper Spring	5,399.6	5,400.8	5/6/2011		Replaced w/ new spring 2/11/2015 11:00	
4 1/2" CFP	5,545.0	5,547.0	8/29/2010	10/18/2010		
4 1/2" CFP	5,838.0	5,840.0	8/21/2010	10/18/2010		
4 1/2" CFP	6,035.0	6,037.0	8/14/2010	10/18/2010		
Fill (Sand / Mud / Debris)	6,338.0		2/11/2015		Tag w/ slick-line	
Pumped off	6,427.0	6,427.8	10/19/2010			
Mill	6,427.8	6,429.0	10/19/2010			

