ALL OIL AND GAS WELLS SHOWN ON THIS MAP HAVE THE SAME OPERATOR:
CRESTONE PEAK RESOURCES OPERATING LLC

2000 1000 0 2000 4000

SCALE: 1" = 2000

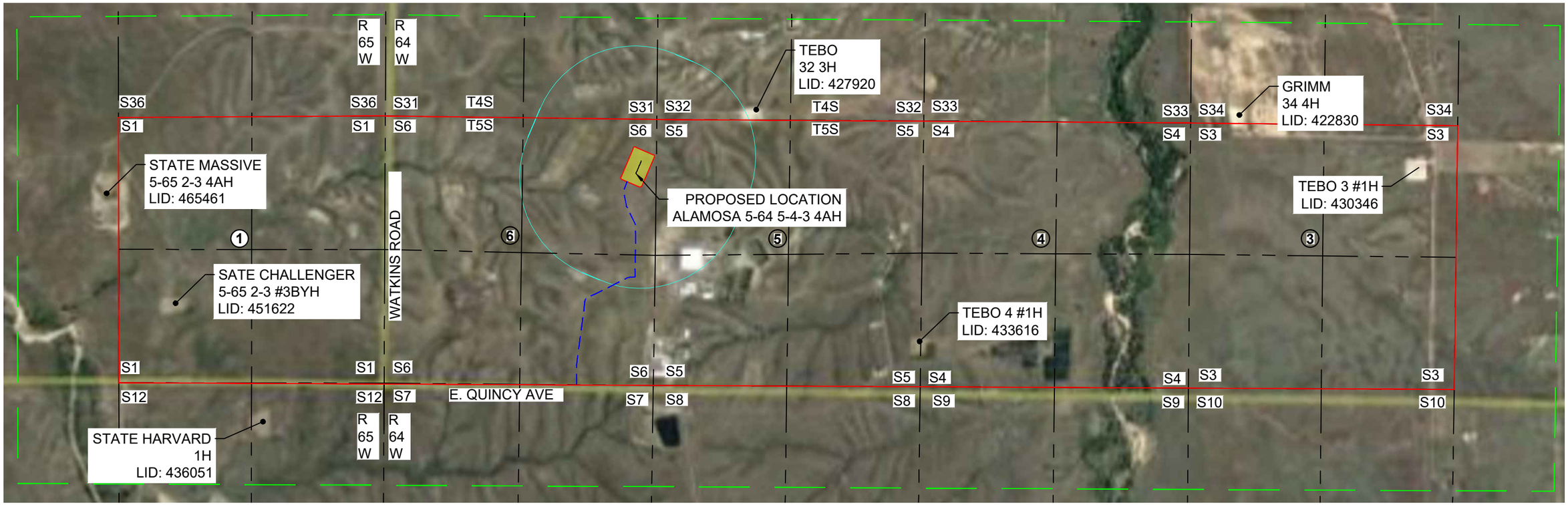

NOTE:
NO FLOWLINES SHOWN ON COGCC MAP

LEGEND

- 2000' OFFSET FROM WORKING PAD SURFACE
- WORKING PAD SURFACE
- PROPOSED ACCESS ROAD
- SECTION LINE
- DSU BOUNDARY
- 2000' OFFSET LINE

REFERENCE POINT: ALAMOSA 5-64 5-4-3 4AH
LAT: 39.648991°
LONG: -104.586126°
UNGRADED GROUND ELEVATION: 5994.55'

NOTE: BEARING & DISTANCES N/A FOR FEATURES LOCATED WITHIN THE OIL & GAS LOCATION

No.	Revisions	Date	Init.	Appr.	Date

Westwood
10333 E DRY CREEK RD.
SUITE 240
ENGLEWOOD, CO 80112
TEL: 720.482.9526
Westwoodps.com
Westwood Professional Services, Inc.

CRESTONE PEAK RESOURCES
ALAMOSA 5-64 6-1 1BH, 2AH, 2BH, 3AH, 3BH, 4AH, 4BH,5-4-3 1AH, 1BH, 2AH, 2BH, 3AH, 3BH, 4AH
SECTION 6, T5S, R64W, 6TH P.M.
ARAPAHOE COUNTY, COLORADO

RELATED LOCATION & FLOWLINE MAP 2

SCALE: 1"=2000'
FILE NO:
DRAWN BY: KMG
CHECKED BY: MEL
DATE: 02-24-22