

Geologic Hazards	Notes	Data Source	Data Link
Collapse Soils (CGS) within 1-Mile		Colorado Geologic Survey	https://www.arcgis.com/apps/webappviewer/index.html?id=a6b15b35b643da096e84f661f070

Certification Statement:

I certify that I am a Professional Geologist, having met the education requirements and professional work experience required by C.R.S. § 23-41-208(b). I have reviewed information pertaining to this oil and Gas Location and the surrounding area, and have identified no Geologic Hazards within a one mile radius.

Signature: *[Handwritten Signature]* Date: *3/3/22*

- Alamosa Working Pad Surface
- Alamosa Oil and Gas Location
- Alamosa Working Pad 1 Mile Buffer
- Fault (USGS) - None
- Landslide (USGS) - None
- Undermined Areas (CGS)
- Coal Mine Area (USGS) - None
- Underground Mine (USGS) - None
- Radioactive Minerals (CGS) - None
- 100-Year Floodplain (COGCC)
- EH-14 Cretaceous and Tertiary Formations

USGS Topographic Basemap

NENE, SECTION 06
55 64W, 6TH P.M
ARAPAHOE COUNTY, COLORADO



Alamosa 5-64 6-1 Geologic Hazards

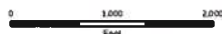

3/17/2022
Crestone Peak Resources GIS

Information is provided on these maps to the sole property of Crestone Peak Resources, LLC (CPR). Electronic reproduction of any portion of this map is strictly prohibited. Crestone Peak Resources, LLC does not warrant the accuracy of the information shown on this map. This information is to be used for reference purposes only. CPR does not guarantee the accuracy of the information and is not responsible for any delay or misrepresentation of the information.

Coordinate System: NAD 1983 BLM Zone 13N

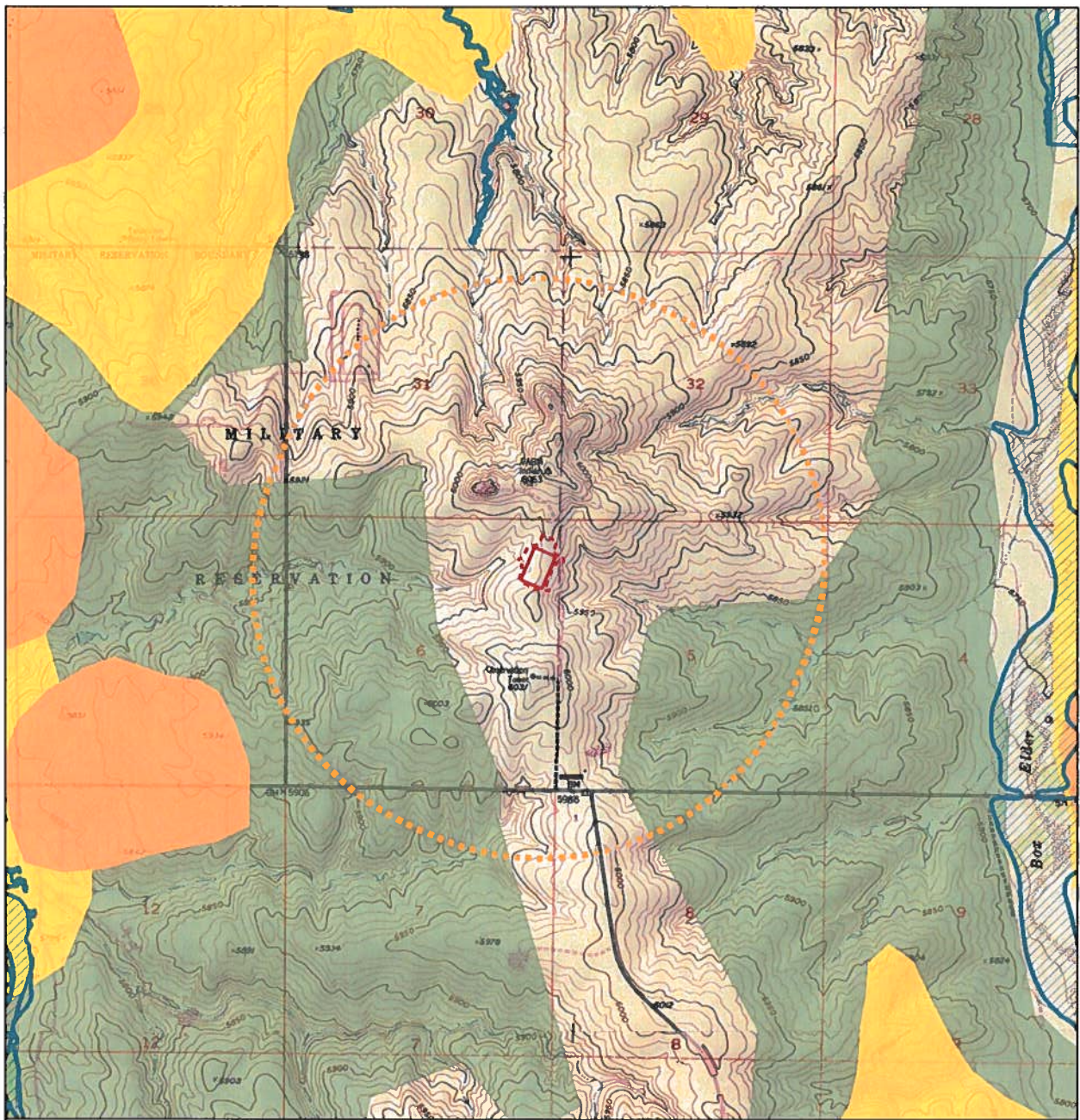

Geologic Hazards	Notes	Data Source	Data Link
Collapse Soils (CGS) within 1-Mile		Colorado Geologic Survey	https://www.srgis.com/apps/webappviewer/index.html?id=a6f816b351b64d3da096e84af661f070
EG-14 Cretaceous and Tertiary Formations			

Certification Statement:

I certify that I am a Professional Geologist, having met the education requirements and professional work experience required by C.R.S. § 23-41-208(b). I have reviewed information pertaining to this oil and Gas Location and the surrounding area, and have identified no Geologic Hazards within a one mile radius.

Signature: *[Handwritten Signature]*

Date: 3/3/22

- Alamosa Working Pad Surface
- Alamosa Oil and Gas Location
- Alamosa Working Pad 1 Mile Buffer
- Fault (USGS) - None
- Landslide (USGS) - None
- Undermined Areas (CGS)
- Coal Mine Area (USGS) - None
- Underground Mine (USGS) - None
- Radioactive Minerals (CGS) - None
- 100-Year Floodplain (COGEC)
- EH-14 Cretaceous and Tertiary Formations
- EH-14 Cretaceous and Tertiary Formations
- EH-14 Cretaceous and Tertiary Formations

USGS Topographic Base Map
2/23/2022
Crestone Peak Resources GIS

NENE, SECTION 06
5S 64W, 6TH P.M.
ARAPAHOE COUNTY, COLORADO



Alamosa 5-64 6-1 Geologic Hazards Map 2

0 1,000 2,000
Feet



Information at print or large map is the sole property of Crestone Peak Resources, LLC. All other electronic reproductions of any portion of this map is strictly prohibited without the written consent of CPR. The information is to be used for reference purposes only. CPR does not guarantee the accuracy of the material and is not responsible for any errors or misinterpretation of the information.

Coordinate System: NAD 1983 BLM Zone 13N