

PROJECT DETAILS: Garfield County, CO (Nad 83)

Geodetic System: US State Plane 1983
 Datum: North American Datum 1983
 Ellipsoid: GRS 1980
 Zone: Colorado Central Zone
 System Datum: Mean Sea Level

REFERENCE INFORMATION

Co-ordinate (N/E) Reference: Site Honea Pad, True North
 Vertical (TVD) Reference: KB=30' @ 8593.00usft
 Section (VS) Reference: Slot - WMC 33-19-793(68.50N, 69.47E)
 Measured Depth Reference: KB=30' @ 8593.00usft
 Calculation Method: Minimum Curvature

WELLBORE TARGET DETAILS (MAP CO-ORDINATES AND LAT/LONG)

Name	TVD	+N/-S	+E/-W	Northing	Easting	Latitude	Longitude	Shape
WMC 33-19-793 - VP	7608.00	606.54	2544.33	1589103.10	2346510.00	39.428006	-107.813709	Circle (Radius: 50.00)
WMC 33-19-793 - PBHL	10883.00	606.54	2544.33	1589103.10	2346510.00	39.428006	-107.813709	Point

ANNOTATIONS

MD	Inc	Azi	TVD	+N/-S	+E/-W	VSec	Departure	Annotation
200.00	0.00	0.00	200.00	68.50	69.47	0.00	0.00	Start Build 3.00
930.09	21.90	77.73	912.44	97.79	204.18	137.86	137.86	Start 5680.73 hold at 930.09 MD
6610.82	21.90	77.73	6183.12	547.97	2274.91	2256.95	2256.95	Start Drop -1.50
8071.00	0.00	0.00	7608.00	606.54	2544.33	2532.67	2532.67	Start 3275.00 hold at 8071.00 MD
11346.00	0.00	0.00	10883.00	606.54	2544.33	2532.67	2532.67	TD at 11346.00

WELL DETAILS: WMC 33-19-793

+N/-S	+E/-W	Northing	Ground Elev:	8563.00	Longitude	Slot
68.50	69.47	1588628.50	Easting	2344022.20	39.426529	-107.822471
			Latitude			WMC 33-19-793

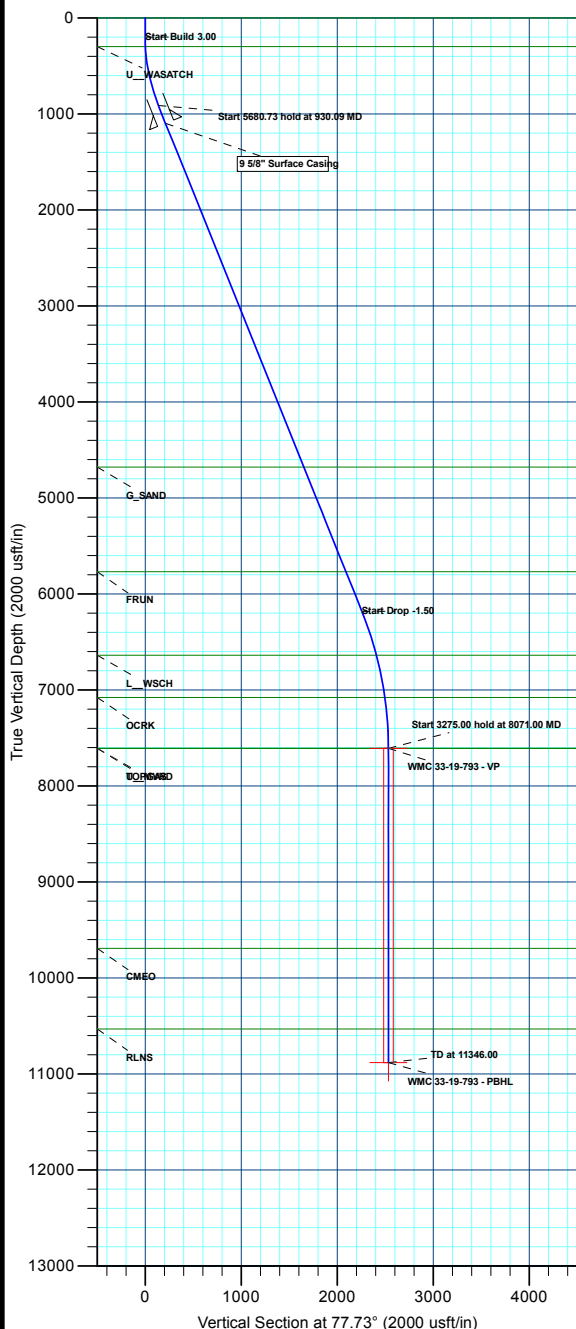

FORMATION TOP DETAILS

TVDPath	MDPath	Formation
0.00	0.00	GRRV
300.00	300.05	U_WASATCH
4678.00	4988.60	G_SAND
5768.00	6163.40	FRUN
6638.00	7090.26	L_WSCH
7078.00	7539.29	OCRK
7608.00	8071.00	TOPGAS
7608.00	8071.00	U_MVRD
9693.00	10156.00	CMEQ
10533.00	10996.00	RLNS

CASING DETAILS

TVD	MD	Name	Size
1100.00	1132.24	9 5/8" Surface Casing	9-5/8

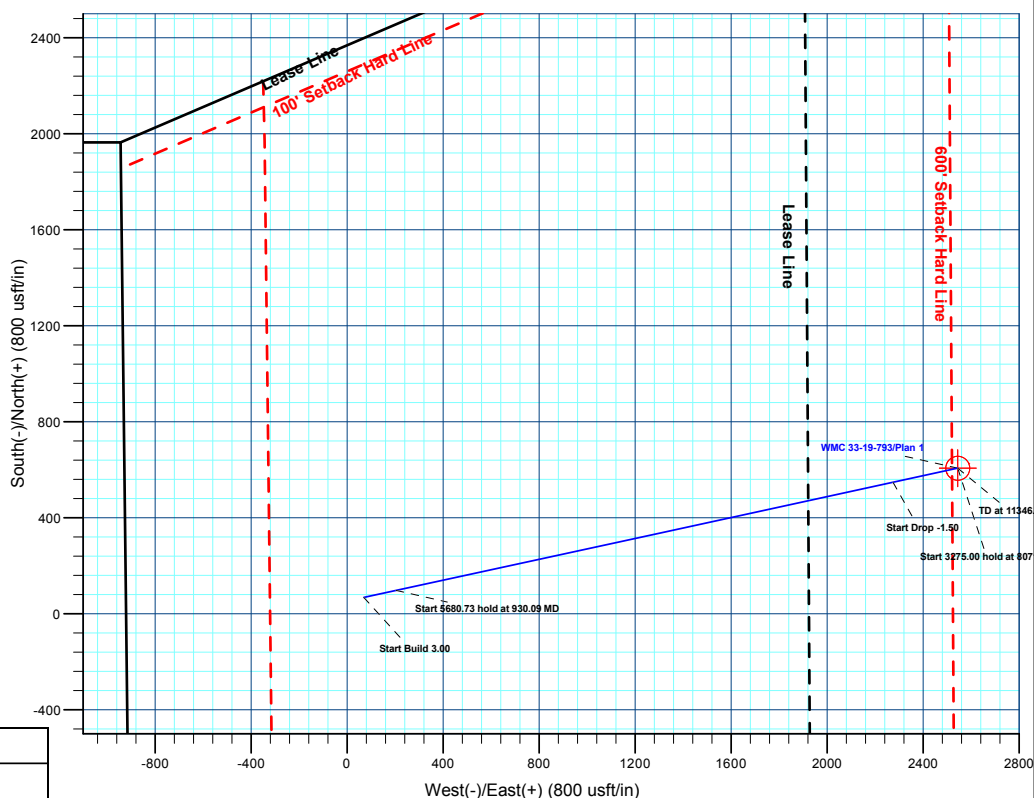
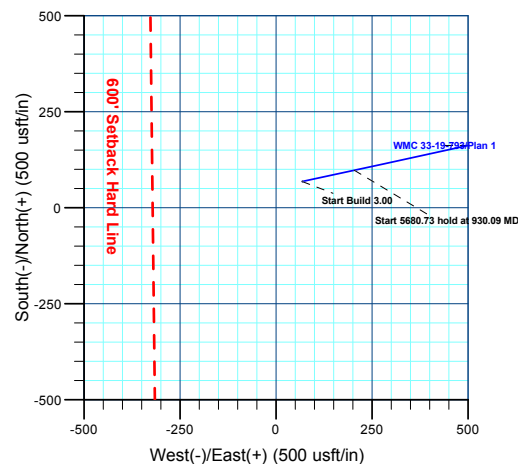
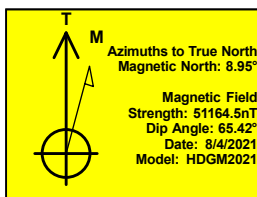

Plan: Plan 1 (WMC 33-19-793/Wellbore #1)

Created By: Chase Chambers Date: 14:35, January 26 2022



Terra Energy Partners, LLP

Garfield County, CO (Nad 83)

Honea Pad

WMC 33-19-793 - Slot WMC 33-19-793

Wellbore #1

Plan: Plan 1

KLX Well Planning Report

26 January, 2022



Database:	EDM 5000.1 Single User Db	Local Co-ordinate Reference:	Site Honea Pad
Company:	Terra Energy Partners, LLP	TVD Reference:	KB=30' @ 8593.00usft
Project:	Garfield County, CO (Nad 83)	MD Reference:	KB=30' @ 8593.00usft
Site:	Honea Pad	North Reference:	True
Well:	WMC 33-19-793	Survey Calculation Method:	Minimum Curvature
Wellbore:	Wellbore #1		
Design:	Plan 1		

Project	Garfield County, CO (Nad 83)		
Map System:	US State Plane 1983	System Datum:	Mean Sea Level
Geo Datum:	North American Datum 1983		
Map Zone:	Colorado Central Zone		

Site	Honea Pad					
Site Position:		Northing:	1,588,561.80 usft	Latitude:	39.426341	
From:	Map	Easting:	2,343,951.00 usft	Longitude:	-107.822717	
Position Uncertainty:		0.00 usft	Slot Radius:	13-3/16 "	Grid Convergence:	-1.46 °

Well	WMC 33-19-793 - Slot WMC 33-19-793					
Well Position	+N/-S	68.50 usft	Northing:	1,588,628.50 usft	Latitude:	39.426529
	+E/-W	69.47 usft	Easting:	2,344,022.20 usft	Longitude:	-107.822471
Position Uncertainty		0.00 usft	Wellhead Elevation:		Ground Level:	8,563.00 usft

Wellbore	Wellbore #1				
Magnetics	Model Name	Sample Date	Declination (°)	Dip Angle (°)	Field Strength (nT)
	HDGM2021	8/4/2021	8.95	65.42	51,164.50000000

Design	Plan 1			
Audit Notes:				
Version:	Phase:	PLAN	Tie On Depth:	0.00
Vertical Section:	Depth From (TVD) (usft)	+N/-S (usft)	+E/-W (usft)	Direction (°)
	0.00	68.50	69.47	77.73

Plan Sections										
Measured Depth (usft)	Inclination (°)	Azimuth (°)	Vertical Depth (usft)	+N/-S (usft)	+E/-W (usft)	Dogleg Rate (°/100usft)	Build Rate (°/100usft)	Turn Rate (°/100usft)	TFO (°)	Target
0.00	0.00	0.00	0.00	68.50	69.47	0.00	0.00	0.00	0.00	
200.00	0.00	0.00	200.00	68.50	69.47	0.00	0.00	0.00	0.00	
930.09	21.90	77.73	912.44	97.79	204.18	3.00	3.00	0.00	77.73	
6,610.82	21.90	77.73	6,183.12	547.97	2,274.91	0.00	0.00	0.00	0.00	
8,071.00	0.00	0.00	7,608.00	606.54	2,544.33	1.50	-1.50	0.00	180.00	WMC 33-19-793 - VP
11,346.00	0.00	0.00	10,883.00	606.54	2,544.33	0.00	0.00	0.00	0.00	WMC 33-19-793 - PB

Database:	EDM 5000.1 Single User Db	Local Co-ordinate Reference:	Site Honea Pad
Company:	Terra Energy Partners, LLP	TVD Reference:	KB=30' @ 8593.00usft
Project:	Garfield County, CO (Nad 83)	MD Reference:	KB=30' @ 8593.00usft
Site:	Honea Pad	North Reference:	True
Well:	WMC 33-19-793	Survey Calculation Method:	Minimum Curvature
Wellbore:	Wellbore #1		
Design:	Plan 1		

Planned Survey									
Measured Depth (usft)	Inclination (°)	Azimuth (°)	Vertical Depth (usft)	+N/-S (usft)	+E/-W (usft)	Vertical Section (usft)	Dogleg Rate (°/100usft)	Build Rate (°/100usft)	Turn Rate (°/100usft)
GRRV									
0.00	0.00	0.00	0.00	68.50	69.47	0.00	0.00	0.00	0.00
100.00	0.00	0.00	100.00	68.50	69.47	0.00	0.00	0.00	0.00
Start Build 3.00									
200.00	0.00	0.00	200.00	68.50	69.47	0.00	0.00	0.00	0.00
300.00	3.00	77.73	299.95	69.05	72.03	2.62	3.00	3.00	0.00
U_WASATCH									
300.05	3.00	77.73	300.00	69.05	72.03	2.62	0.00	0.00	0.00
400.00	6.00	77.73	399.63	70.72	79.70	10.46	3.00	3.00	0.00
500.00	9.00	77.73	498.77	73.49	92.45	23.51	3.00	3.00	0.00
600.00	12.00	77.73	597.08	77.36	110.25	41.74	3.00	3.00	0.00
700.00	15.00	77.73	694.31	82.32	133.06	65.08	3.00	3.00	0.00
800.00	18.00	77.73	790.18	88.36	160.81	93.48	3.00	3.00	0.00
900.00	21.00	77.73	884.43	95.45	193.43	126.85	3.00	3.00	0.00
Start 5680.73 hold at 930.09 MD									
930.09	21.90	77.73	912.44	97.79	204.18	137.86	3.00	3.00	0.00
1,000.00	21.90	77.73	977.30	103.33	229.66	163.93	0.00	0.00	0.00
1,100.00	21.90	77.73	1,070.08	111.25	266.12	201.24	0.00	0.00	0.00
9 5/8" Surface Casing									
1,132.24	21.90	77.73	1,100.00	113.81	277.87	213.27	0.00	0.00	0.00
1,200.00	21.90	77.73	1,162.87	119.17	302.57	238.54	0.00	0.00	0.00
1,300.00	21.90	77.73	1,255.65	127.10	339.02	275.84	0.00	0.00	0.00
1,400.00	21.90	77.73	1,348.43	135.02	375.47	313.15	0.00	0.00	0.00
1,500.00	21.90	77.73	1,441.21	142.95	411.92	350.45	0.00	0.00	0.00
1,600.00	21.90	77.73	1,533.99	150.87	448.37	387.75	0.00	0.00	0.00
1,700.00	21.90	77.73	1,626.77	158.80	484.83	425.06	0.00	0.00	0.00
1,800.00	21.90	77.73	1,719.56	166.72	521.28	462.36	0.00	0.00	0.00
1,900.00	21.90	77.73	1,812.34	174.65	557.73	499.66	0.00	0.00	0.00
2,000.00	21.90	77.73	1,905.12	182.57	594.18	536.97	0.00	0.00	0.00
2,100.00	21.90	77.73	1,997.90	190.50	630.63	574.27	0.00	0.00	0.00
2,200.00	21.90	77.73	2,090.68	198.42	667.09	611.57	0.00	0.00	0.00
2,300.00	21.90	77.73	2,183.47	206.35	703.54	648.88	0.00	0.00	0.00
2,400.00	21.90	77.73	2,276.25	214.27	739.99	686.18	0.00	0.00	0.00
2,500.00	21.90	77.73	2,369.03	222.20	776.44	723.48	0.00	0.00	0.00
2,600.00	21.90	77.73	2,461.81	230.12	812.89	760.79	0.00	0.00	0.00
2,700.00	21.90	77.73	2,554.59	238.05	849.34	798.09	0.00	0.00	0.00
2,800.00	21.90	77.73	2,647.37	245.97	885.80	835.39	0.00	0.00	0.00
2,900.00	21.90	77.73	2,740.16	253.90	922.25	872.70	0.00	0.00	0.00
3,000.00	21.90	77.73	2,832.94	261.82	958.70	910.00	0.00	0.00	0.00
3,100.00	21.90	77.73	2,925.72	269.75	995.15	947.30	0.00	0.00	0.00
3,200.00	21.90	77.73	3,018.50	277.67	1,031.60	984.61	0.00	0.00	0.00
3,300.00	21.90	77.73	3,111.28	285.60	1,068.05	1,021.91	0.00	0.00	0.00
3,400.00	21.90	77.73	3,204.07	293.52	1,104.51	1,059.21	0.00	0.00	0.00
3,500.00	21.90	77.73	3,296.85	301.44	1,140.96	1,096.52	0.00	0.00	0.00
3,600.00	21.90	77.73	3,389.63	309.37	1,177.41	1,133.82	0.00	0.00	0.00
3,700.00	21.90	77.73	3,482.41	317.29	1,213.86	1,171.12	0.00	0.00	0.00
3,800.00	21.90	77.73	3,575.19	325.22	1,250.31	1,208.43	0.00	0.00	0.00
3,900.00	21.90	77.73	3,667.97	333.14	1,286.76	1,245.73	0.00	0.00	0.00
4,000.00	21.90	77.73	3,760.76	341.07	1,323.22	1,283.03	0.00	0.00	0.00
4,100.00	21.90	77.73	3,853.54	348.99	1,359.67	1,320.34	0.00	0.00	0.00
4,200.00	21.90	77.73	3,946.32	356.92	1,396.12	1,357.64	0.00	0.00	0.00
4,300.00	21.90	77.73	4,039.10	364.84	1,432.57	1,394.94	0.00	0.00	0.00
4,400.00	21.90	77.73	4,131.88	372.77	1,469.02	1,432.25	0.00	0.00	0.00
4,500.00	21.90	77.73	4,224.67	380.69	1,505.48	1,469.55	0.00	0.00	0.00

Database:	EDM 5000.1 Single User Db	Local Co-ordinate Reference:	Site Honea Pad
Company:	Terra Energy Partners, LLP	TVD Reference:	KB=30' @ 8593.00usft
Project:	Garfield County, CO (Nad 83)	MD Reference:	KB=30' @ 8593.00usft
Site:	Honea Pad	North Reference:	True
Well:	WMC 33-19-793	Survey Calculation Method:	Minimum Curvature
Wellbore:	Wellbore #1		
Design:	Plan 1		

Planned Survey									
Measured Depth (usft)	Inclination (°)	Azimuth (°)	Vertical Depth (usft)	+N/-S (usft)	+E/-W (usft)	Vertical Section (usft)	Dogleg Rate (°/100usft)	Build Rate (°/100usft)	Turn Rate (°/100usft)
4,600.00	21.90	77.73	4,317.45	388.62	1,541.93	1,506.85	0.00	0.00	0.00
4,700.00	21.90	77.73	4,410.23	396.54	1,578.38	1,544.15	0.00	0.00	0.00
4,800.00	21.90	77.73	4,503.01	404.47	1,614.83	1,581.46	0.00	0.00	0.00
4,900.00	21.90	77.73	4,595.79	412.39	1,651.28	1,618.76	0.00	0.00	0.00
G_SAND									
4,988.60	21.90	77.73	4,678.00	419.41	1,683.58	1,651.81	0.00	0.00	0.00
5,000.00	21.90	77.73	4,688.57	420.32	1,687.73	1,656.06	0.00	0.00	0.00
5,100.00	21.90	77.73	4,781.36	428.24	1,724.19	1,693.37	0.00	0.00	0.00
5,200.00	21.90	77.73	4,874.14	436.17	1,760.64	1,730.67	0.00	0.00	0.00
5,300.00	21.90	77.73	4,966.92	444.09	1,797.09	1,767.97	0.00	0.00	0.00
5,400.00	21.90	77.73	5,059.70	452.02	1,833.54	1,805.28	0.00	0.00	0.00
5,500.00	21.90	77.73	5,152.48	459.94	1,869.99	1,842.58	0.00	0.00	0.00
5,600.00	21.90	77.73	5,245.27	467.87	1,906.44	1,879.88	0.00	0.00	0.00
5,700.00	21.90	77.73	5,338.05	475.79	1,942.90	1,917.19	0.00	0.00	0.00
5,800.00	21.90	77.73	5,430.83	483.71	1,979.35	1,954.49	0.00	0.00	0.00
5,900.00	21.90	77.73	5,523.61	491.64	2,015.80	1,991.79	0.00	0.00	0.00
6,000.00	21.90	77.73	5,616.39	499.56	2,052.25	2,029.10	0.00	0.00	0.00
6,100.00	21.90	77.73	5,709.18	507.49	2,088.70	2,066.40	0.00	0.00	0.00
FRUN									
6,163.40	21.90	77.73	5,768.00	512.51	2,111.81	2,090.05	0.00	0.00	0.00
6,200.00	21.90	77.73	5,801.96	515.41	2,125.15	2,103.70	0.00	0.00	0.00
6,300.00	21.90	77.73	5,894.74	523.34	2,161.61	2,141.01	0.00	0.00	0.00
6,400.00	21.90	77.73	5,987.52	531.26	2,198.06	2,178.31	0.00	0.00	0.00
6,500.00	21.90	77.73	6,080.30	539.19	2,234.51	2,215.61	0.00	0.00	0.00
6,600.00	21.90	77.73	6,173.08	547.11	2,270.96	2,252.92	0.00	0.00	0.00
Start Drop -1.50									
6,610.82	21.90	77.73	6,183.12	547.97	2,274.91	2,256.95	0.00	0.00	0.00
6,700.00	20.57	77.73	6,266.25	554.83	2,306.47	2,289.25	1.50	-1.50	0.00
6,800.00	19.07	77.73	6,360.32	562.03	2,339.59	2,323.15	1.50	-1.50	0.00
6,900.00	17.57	77.73	6,455.25	568.71	2,370.30	2,354.57	1.50	-1.50	0.00
7,000.00	16.07	77.73	6,550.98	574.85	2,398.56	2,383.50	1.50	-1.50	0.00
L_WSCH									
7,090.26	14.71	77.73	6,638.00	579.94	2,421.97	2,407.45	1.50	-1.50	0.00
7,100.00	14.57	77.73	6,647.42	580.47	2,424.37	2,409.91	1.50	-1.50	0.00
7,200.00	13.07	77.73	6,744.53	585.54	2,447.71	2,433.79	1.50	-1.50	0.00
7,300.00	11.57	77.73	6,842.22	590.07	2,468.55	2,455.12	1.50	-1.50	0.00
7,400.00	10.07	77.73	6,940.44	594.05	2,486.88	2,473.88	1.50	-1.50	0.00
7,500.00	8.57	77.73	7,039.12	597.49	2,502.70	2,490.07	1.50	-1.50	0.00
OCRK									
7,539.29	7.98	77.73	7,078.00	598.69	2,508.22	2,495.72	1.50	-1.50	0.00
7,600.00	7.07	77.73	7,138.19	600.38	2,515.99	2,503.66	1.50	-1.50	0.00
7,700.00	5.57	77.73	7,237.58	602.72	2,526.73	2,514.66	1.50	-1.50	0.00
7,800.00	4.07	77.73	7,337.23	604.50	2,534.94	2,523.06	1.50	-1.50	0.00
7,900.00	2.57	77.73	7,437.06	605.73	2,540.59	2,528.84	1.50	-1.50	0.00
8,000.00	1.07	77.73	7,537.00	606.40	2,543.68	2,532.01	1.50	-1.50	0.00
Start 3275.00 hold at 8071.00 MD - U_MVRD - TOPGAS									
8,071.00	0.00	0.00	7,608.00	606.54	2,544.33	2,532.67	1.50	-1.50	0.00
8,100.00	0.00	0.00	7,637.00	606.54	2,544.33	2,532.67	0.00	0.00	0.00
8,200.00	0.00	0.00	7,737.00	606.54	2,544.33	2,532.67	0.00	0.00	0.00
8,300.00	0.00	0.00	7,837.00	606.54	2,544.33	2,532.67	0.00	0.00	0.00
8,400.00	0.00	0.00	7,937.00	606.54	2,544.33	2,532.67	0.00	0.00	0.00
8,500.00	0.00	0.00	8,037.00	606.54	2,544.33	2,532.67	0.00	0.00	0.00
8,600.00	0.00	0.00	8,137.00	606.54	2,544.33	2,532.67	0.00	0.00	0.00

Database:	EDM 5000.1 Single User Db	Local Co-ordinate Reference:	Site Honea Pad
Company:	Terra Energy Partners, LLP	TVD Reference:	KB=30' @ 8593.00usft
Project:	Garfield County, CO (Nad 83)	MD Reference:	KB=30' @ 8593.00usft
Site:	Honea Pad	North Reference:	True
Well:	WMC 33-19-793	Survey Calculation Method:	Minimum Curvature
Wellbore:	Wellbore #1		
Design:	Plan 1		

Planned Survey									
Measured Depth (usft)	Inclination (°)	Azimuth (°)	Vertical Depth (usft)	+N/-S (usft)	+E/-W (usft)	Vertical Section (usft)	Dogleg Rate (°/100usft)	Build Rate (°/100usft)	Turn Rate (°/100usft)
8,700.00	0.00	0.00	8,237.00	606.54	2,544.33	2,532.67	0.00	0.00	0.00
8,800.00	0.00	0.00	8,337.00	606.54	2,544.33	2,532.67	0.00	0.00	0.00
8,900.00	0.00	0.00	8,437.00	606.54	2,544.33	2,532.67	0.00	0.00	0.00
9,000.00	0.00	0.00	8,537.00	606.54	2,544.33	2,532.67	0.00	0.00	0.00
9,100.00	0.00	0.00	8,637.00	606.54	2,544.33	2,532.67	0.00	0.00	0.00
9,200.00	0.00	0.00	8,737.00	606.54	2,544.33	2,532.67	0.00	0.00	0.00
9,300.00	0.00	0.00	8,837.00	606.54	2,544.33	2,532.67	0.00	0.00	0.00
9,400.00	0.00	0.00	8,937.00	606.54	2,544.33	2,532.67	0.00	0.00	0.00
9,500.00	0.00	0.00	9,037.00	606.54	2,544.33	2,532.67	0.00	0.00	0.00
9,600.00	0.00	0.00	9,137.00	606.54	2,544.33	2,532.67	0.00	0.00	0.00
9,700.00	0.00	0.00	9,237.00	606.54	2,544.33	2,532.67	0.00	0.00	0.00
9,800.00	0.00	0.00	9,337.00	606.54	2,544.33	2,532.67	0.00	0.00	0.00
9,900.00	0.00	0.00	9,437.00	606.54	2,544.33	2,532.67	0.00	0.00	0.00
10,000.00	0.00	0.00	9,537.00	606.54	2,544.33	2,532.67	0.00	0.00	0.00
10,100.00	0.00	0.00	9,637.00	606.54	2,544.33	2,532.67	0.00	0.00	0.00
CMEO									
10,156.00	0.00	0.00	9,693.00	606.54	2,544.33	2,532.67	0.00	0.00	0.00
10,200.00	0.00	0.00	9,737.00	606.54	2,544.33	2,532.67	0.00	0.00	0.00
10,300.00	0.00	0.00	9,837.00	606.54	2,544.33	2,532.67	0.00	0.00	0.00
10,400.00	0.00	0.00	9,937.00	606.54	2,544.33	2,532.67	0.00	0.00	0.00
10,500.00	0.00	0.00	10,037.00	606.54	2,544.33	2,532.67	0.00	0.00	0.00
10,600.00	0.00	0.00	10,137.00	606.54	2,544.33	2,532.67	0.00	0.00	0.00
10,700.00	0.00	0.00	10,237.00	606.54	2,544.33	2,532.67	0.00	0.00	0.00
10,800.00	0.00	0.00	10,337.00	606.54	2,544.33	2,532.67	0.00	0.00	0.00
10,900.00	0.00	0.00	10,437.00	606.54	2,544.33	2,532.67	0.00	0.00	0.00
RLNS									
10,996.00	0.00	0.00	10,533.00	606.54	2,544.33	2,532.67	0.00	0.00	0.00
11,000.00	0.00	0.00	10,537.00	606.54	2,544.33	2,532.67	0.00	0.00	0.00
11,100.00	0.00	0.00	10,637.00	606.54	2,544.33	2,532.67	0.00	0.00	0.00
11,200.00	0.00	0.00	10,737.00	606.54	2,544.33	2,532.67	0.00	0.00	0.00
11,300.00	0.00	0.00	10,837.00	606.54	2,544.33	2,532.67	0.00	0.00	0.00
TD at 11346.00									
11,346.00	0.00	0.00	10,883.00	606.54	2,544.33	2,532.67	0.00	0.00	0.00

Design Targets									
Target Name	Dip Angle (°)	Dip Dir. (°)	TVD (usft)	+N/-S (usft)	+E/-W (usft)	Northing (usft)	Easting (usft)	Latitude	Longitude
- hit/miss target									
- Shape									
WMC 33-19-793 - VP	0.00	0.00	7,608.00	606.54	2,544.33	1,589,103.10	2,346,510.00	39.428006	-107.813710
- plan hits target center									
- Circle (radius 50.00)									
WMC 33-19-793 - PBHL	0.00	0.00	10,883.00	606.54	2,544.33	1,589,103.10	2,346,510.00	39.428006	-107.813710
- plan hits target center									
- Point									

Database:	EDM 5000.1 Single User Db	Local Co-ordinate Reference:	Site Honea Pad
Company:	Terra Energy Partners, LLP	TVD Reference:	KB=30' @ 8593.00usft
Project:	Garfield County, CO (Nad 83)	MD Reference:	KB=30' @ 8593.00usft
Site:	Honea Pad	North Reference:	True
Well:	WMC 33-19-793	Survey Calculation Method:	Minimum Curvature
Wellbore:	Wellbore #1		
Design:	Plan 1		

Casing Points				
Measured Depth (usft)	Vertical Depth (usft)	Name	Casing Diameter (")	Hole Diameter (")
1,132.24	1,100.00	9 5/8" Surface Casing	9-5/8	12-1/4

Formations				
Measured Depth (usft)	Vertical Depth (usft)	Name	Lithology	Dip (°)
0.00	0.00	GRRV		
300.05	300.00	U__WASATCH		
4,988.60	4,678.00	G_SAND		
6,163.40	5,768.00	FRUN		
7,090.26	6,638.00	L__WSCH		
7,539.29	7,078.00	OCRK		
8,071.00	7,608.00	U__MVRD		
8,071.00	7,608.00	TOPGAS		
10,156.00	9,693.00	CMEQ		
10,996.00	10,533.00	RLNS		

Plan Annotations				
Measured Depth (usft)	Vertical Depth (usft)	Local Coordinates		Comment
		+N/-S (usft)	+E/-W (usft)	
200.00	200.00	68.50	69.47	Start Build 3.00
930.09	912.44	97.79	204.18	Start 5680.73 hold at 930.09 MD
6,610.82	6,183.12	547.97	2,274.91	Start Drop -1.50
8,071.00	7,608.00	606.54	2,544.33	Start 3275.00 hold at 8071.00 MD
11,346.00	10,883.00	606.54	2,544.33	TD at 11346.00