



Gamma Ray

LWD MEMORY LOG

Scale:

1:240

True Vertical Depth

Depth Reference:

Driller's Depth

Status:

Final Print

API No: 05-123-49077-00

Job ID: 111272873

Permanent Datum (P.D.): Mean Sea Level

Log Measured From: Rlg Floor

Dates

From: 2022-05-04
To: 2022-05-08
Spud: 2022-04-18

Drilled (ft) 1950.00
Top: 1950.00
Bottom: 17374.00

Logged (ft) 1950.00
Top: 1950.00
Bottom: 17361.00

Azi Reference North: 66.58
Total Magnetic Field Strength: (nT) 51790
Mag to Reference North Correction: (deg) 7.27

Interval

Magnetic Field Reference

Borehole Record

Casing Record

| Hole Size (in) | From (ft) | To (ft) | Size (in) | Weight (lb/ft) | From (ft) | To (ft) |
|----------------|-----------|---------|-----------|----------------|-----------|---------|
|----------------|-----------|---------|-----------|----------------|-----------|---------|

| | | | | | | |
|--------|---------|----------|-------|-------|-------|---------|
| 13.500 | 30.00 | 1950.00 | 9.625 | 36.00 | 30.00 | 1940.00 |
| 8.500 | 1950.00 | 17374.00 | | | | |

| | | | | | | |
|--|--|--|--|--|--|--|
| | | | | | | |
| | | | | | | |
| | | | | | | |
| | | | | | | |
| | | | | | | |
| | | | | | | |
| | | | | | | |
| | | | | | | |
| | | | | | | |
| | | | | | | |

Mud Record

Deviation Record

| Type | From (ft) | To (ft) | Hole Size (in) | Interval (ft) | Inc Az (Start) | Inc Az (End) |
|---------------|-----------|----------|----------------|---------------|------------------|----------------|
| Oil Based Mud | 1950.00 | 17374.20 | 8.500 | 15424.20 | 0.49 339.08 | 89.60 179.96 |
| | | | | | | |
| | | | | | | |
| | | | | | | |
| | | | | | | |
| | | | | | | |
| | | | | | | |
| | | | | | | |
| | | | | | | |

Acquisition System

Software Version

Other

Cadence
Plot Studio

RT 6.4
6.4.9541.2

Rig: H&P 517
Contractor: Helmerich & Payne Drilling Co
District: RMA
Unit: D&E

(C) 2022 Baker Hughes Company - All rights reserved. Baker Hughes and its affiliates provides this information on an "as is" basis for general information purposes and believes it to be accurate as of the date of publication. Baker Hughes does not make any representation as to the accuracy or completeness of the information and makes no warranties of any kind, specific, implied or oral, to the fullest extent permissible by law, including those of merchantability and fitness for a particular purpose or use. Baker Hughes hereby disclaims any and all liability for any direct, indirect, consequential or special damages, claims for lost profits, or third party claims arising from the use of the information, whether a claim is asserted in contract, tort, or otherwise. The Baker Hughes logo is a trademark of Baker Hughes Company.

Log Run Summary

| Run No | Bit Run No. | Bit Size (in) | Bit Type | Bit Gauge Length (in) | Assembly Type | Logged Interval | | Bit Depth Interval | | Date / Time | | Circ. Hours (h) |
|--------|-------------|---------------|----------|-----------------------|----------------|-----------------|-------------|--------------------|----------|------------------|------------------|-----------------|
| | | | | | | Top (ft) | Bottom (ft) | From (ft) | To (ft) | Start Logging | End Logging | |
| 1 | 1 | 8.500 | PDC | 3.00 | AutoTrak Curve | 1950.00 | 14823.00 | 1950.00 | 14835.00 | 2022-05-04 20:22 | 2022-05-07 02:26 | 46.41 |
| 2 | 2 | 8.500 | PDC | 3.00 | AutoTrak Curve | 14823.00 | 17361.00 | 14835.00 | 17374.00 | 2022-05-07 18:15 | 2022-05-08 14:09 | 19.20 |

| Crew | | | | | | | | | | | | |
|--|------------------------------|-------------------|--|---------------|--|-----------------|------------------|--------------------|--|-----------------------|-----------------|--|
| Name | | Arrive Wellsite | Depart Wellsite | Name | | Arrive Wellsite | Depart Wellsite | Name | | Arrive Wellsite | Depart Wellsite | |
| Tien Bui | | 2022-05-03 | 2022-05-09 | | | | | | | | | |
| Mud Properties Record | | | | | | | | | | | | |
| Date / Time | Run No. | Depth (ft) | Mud Type | Density (ppg) | Viscosity (cP) | pH | Fluid Loss (cm3) | Oil / Water | Source | Total Chlorides (ppm) | K+ (%) | |
| 2022-05-03 20:03 | 1 | 1950.00 | Oil Based Mud | 9.3 | 10 | N/A | 18.5 | 79.5/20.5 | Active Pit | 25000 | N/A | |
| 2022-05-07 03:14 | 1 | 9565.00 | Oil Based Mud | 9.9 | 15 | N/A | 17.6 | 80.5/19.5 | Active Pit | 28500 | N/A | |
| 2022-05-07 05:17 | 1 | 14835.00 | Oil Based Mud | 9.9 | 15 | N/A | 16.8 | 80.8/19.2 | Active Pit | 28500 | N/A | |
| 2022-05-07 11:13 | 2 | 14835.00 | Oil Based Mud | 9.9 | 15 | N/A | 16.8 | 80.8/19.2 | Active Pit | 28500 | N/A | |
| Equipment and Service Data | | | | | | | | | | | | |
| Run No. | Tool | | Serial Number | | Measurement | | | Sensor Offset (ft) | Bit Offset (ft) | Max O.D. (in) | Min I.D. (in) | |
| 1 | AutoTrak Curve Steering Unit | | 12194649 | | Near Bit Inclination | | | 5.93 | 6.74 | 7.000 | 4.330 | |
| 1 | AutoTrak Curve Steering Unit | | 12194649 | | Near Bit VSS | | | 5.93 | 6.74 | 7.000 | 4.330 | |
| 1 | AutoTrak Curve MWD | | 14305965 | | Gamma (single) | | | 2.79 | 12.91 | 7.000 | 3.250 | |
| 1 | AutoTrak Curve MWD | | 14305965 | | Directional (mag) | | | 12.27 | 22.39 | 7.000 | 3.250 | |
| 2 | AutoTrak Curve Steering Unit | | 15082648 | | Near Bit Inclination | | | 5.93 | 6.78 | 7.000 | 4.330 | |
| 2 | AutoTrak Curve Steering Unit | | 15082648 | | Near Bit VSS | | | 5.93 | 6.78 | 7.000 | 4.330 | |
| 2 | AutoTrak Curve MWD | | 14275758 | | Gamma (single) | | | 2.84 | 12.95 | 7.000 | 3.250 | |
| 2 | AutoTrak Curve MWD | | 14275758 | | Directional (mag) | | | 12.27 | 22.38 | 7.000 | 3.250 | |
| Service and Tool Mnemonics | | | | | | | | | | | | |
| Mnemonic | Name | | Description | | | | | | | | | |
| ATC SU | AutoTrak Curve SU | | Auto Trak Curve Steering Unit | | | | | | | | | |
| ATC MWD | AutoTrak Curve MWD | | Auto Trak Curve MWD | | | | | | | | | |
| ATC LCPM | AutoTrak Curve LCPM | | Auto Trak Curve LCPM | | | | | | | | | |
| Comments | | | | | | | | | | | | |
| 1 Baker Hughes Company runs 1 and 2 utilized 6 ¾ inch NaviGamma services (Gamma Ray and Directional) behind an 8 ½ inch PDC bit and rotary steerable assembly from 1949 to 17374 feet MD (1949 to 6645 feet TVD). | | | | | | | | | | | | |
| 2 The Gamma Ray Apparent (GRAM) data is presented 0 to 300 API, per the customer's request. | | | | | | | | | | | | |
| 3 Various gaps were not logged due to tool issue unable to power up. | | | | | | | | | | | | |
| 4 Depth measurements were obtained from a depth control system not supplied or operated by Baker Hughes. Due to a lack of control by Baker Hughes logging engineers, depth calibrations and measurements could not be independently verified and the unverified depths as supplied to Baker Hughes are being used to present logging data. | | | | | | | | | | | | |
| Remarks | | | | | | | | | | | | |
| Number | Depth (ft) | Hole Section (in) | Run No. | Remark | | | | | | | | |
| Curve Mnemonics | | | | | | | | | | | | |
| Presented Curves | | | Description | | | | | | | | Units | |
| ROPA | | | Depth Averaged ROP 3 ft Average | | | | | | | | ft/h | |
| WOBA | | | Weight On Bit, Average 1 ft Average | | | | | | | | klb | |
| GRAM | | | Gamma Ray - Apparent - Memory 0.5 ft Average | | | | | | | | API | |
| TCDM | | | Directional Real-Time Survey Temperature | | | | | | | | degF | |
| Gamma Ray - Apparent 0.5 ft Average GRAM 0 300 | | | | TVD 1:24 | Depth Averaged ROP 3 ft Average ROPA 1000 0 | | | | Weight On Bit, Average 1 ft Average WOBA 0 50 | | | |
| API | | | | | ft/h | | | | klb | | | |
| | | | | | | | | | Downhole Temperature TCDM | | | |

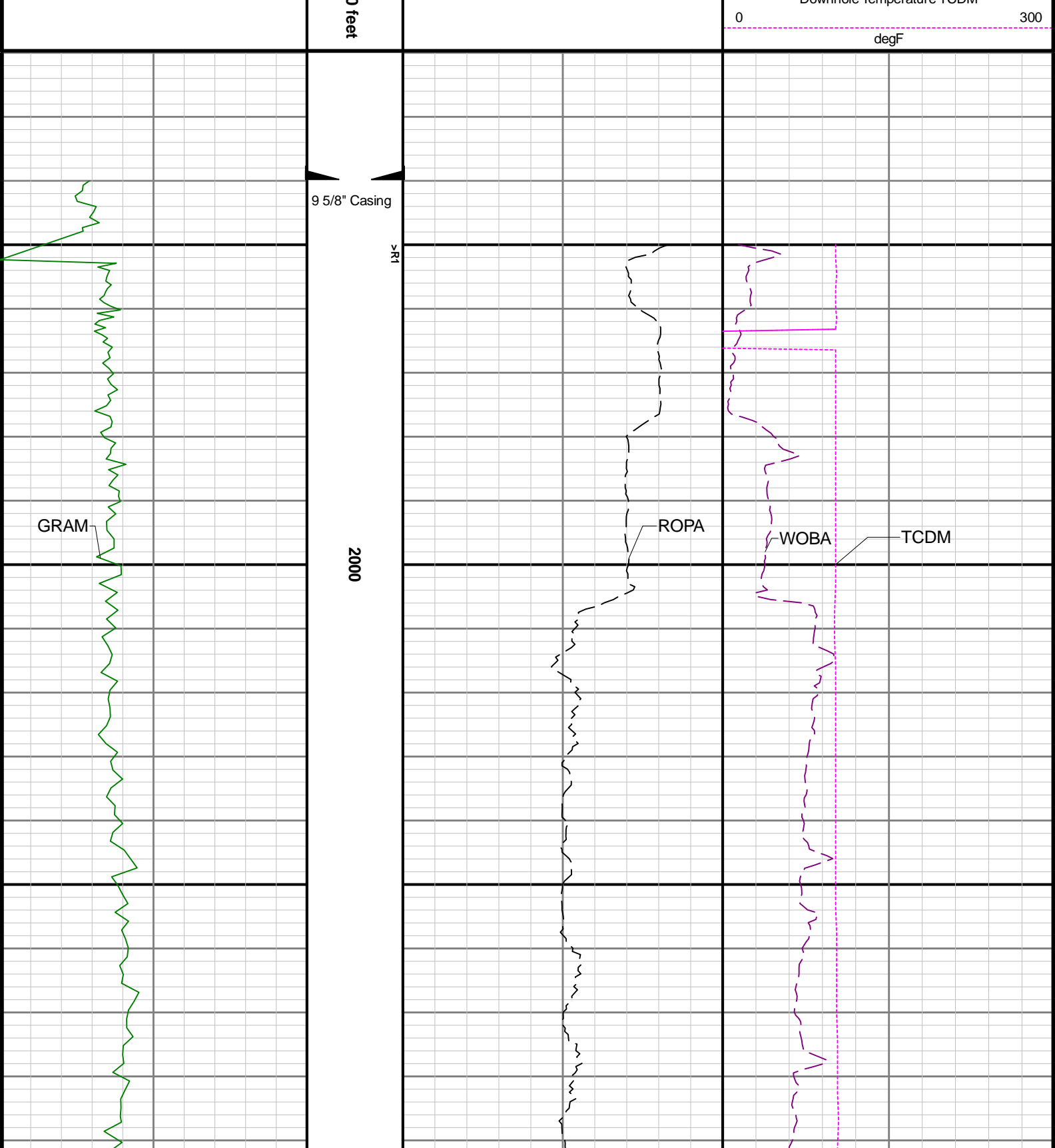

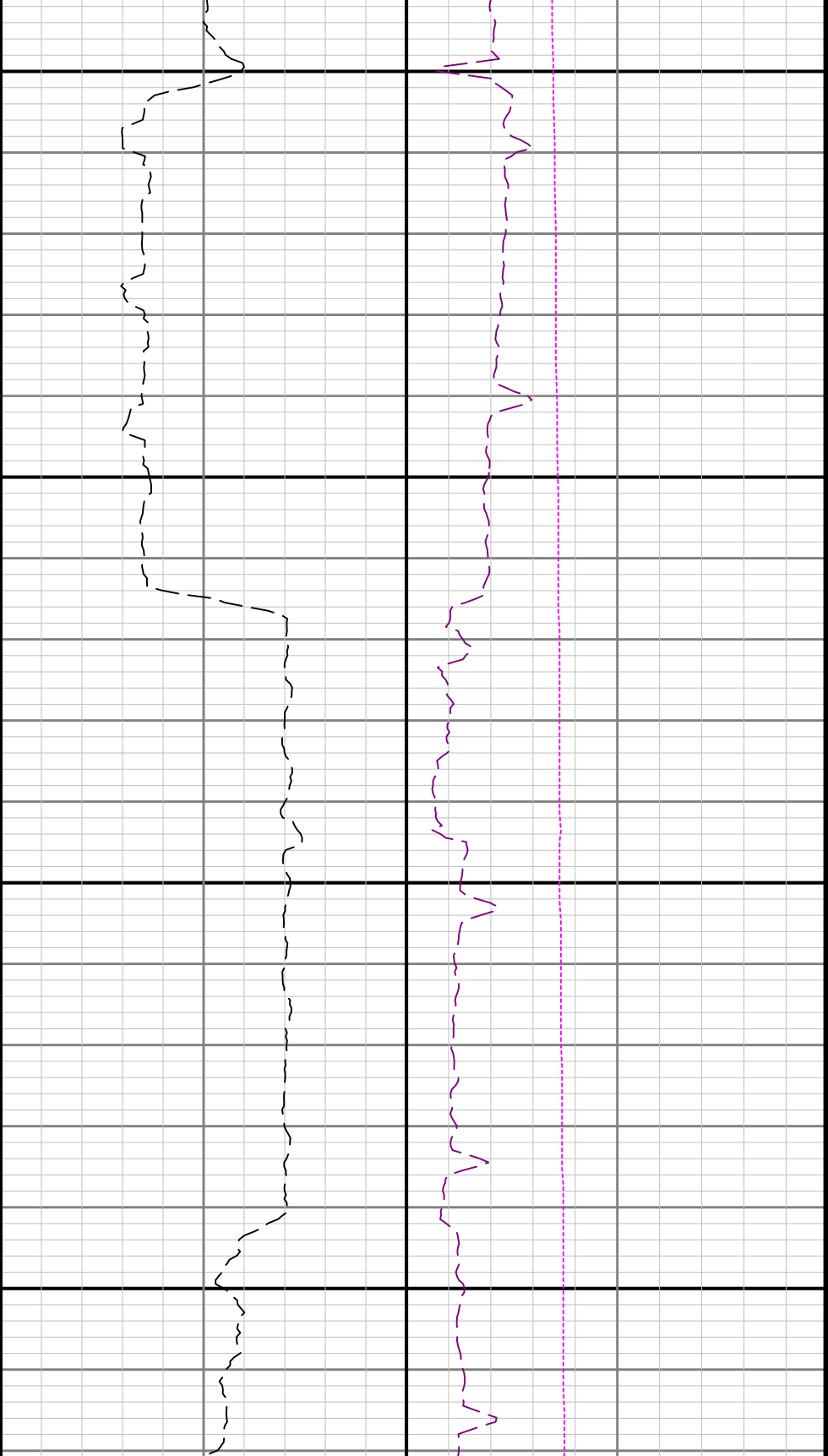

2100

2200

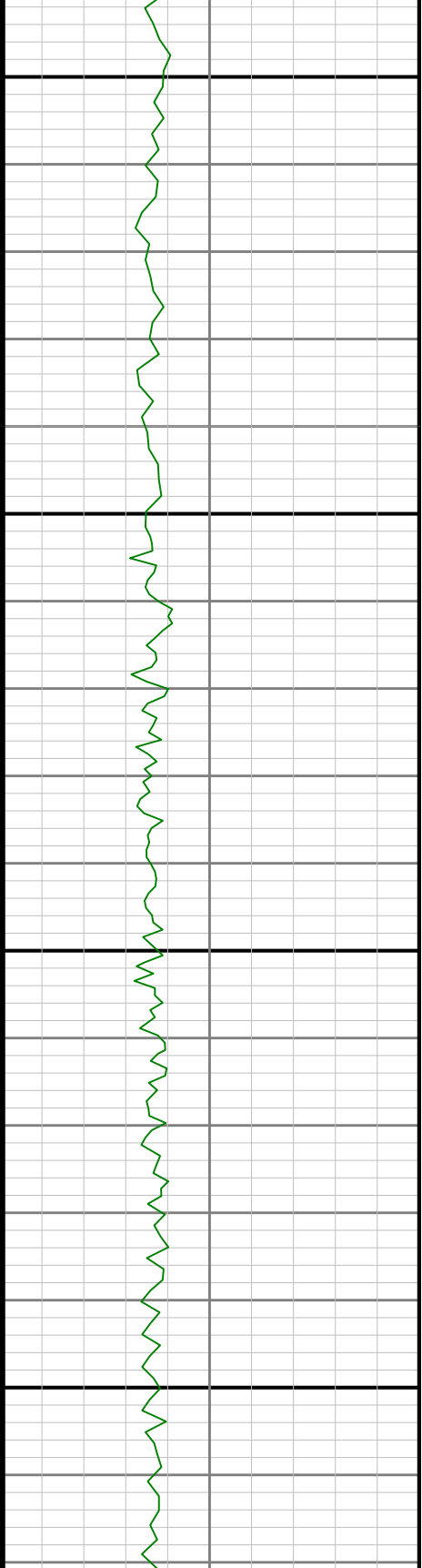

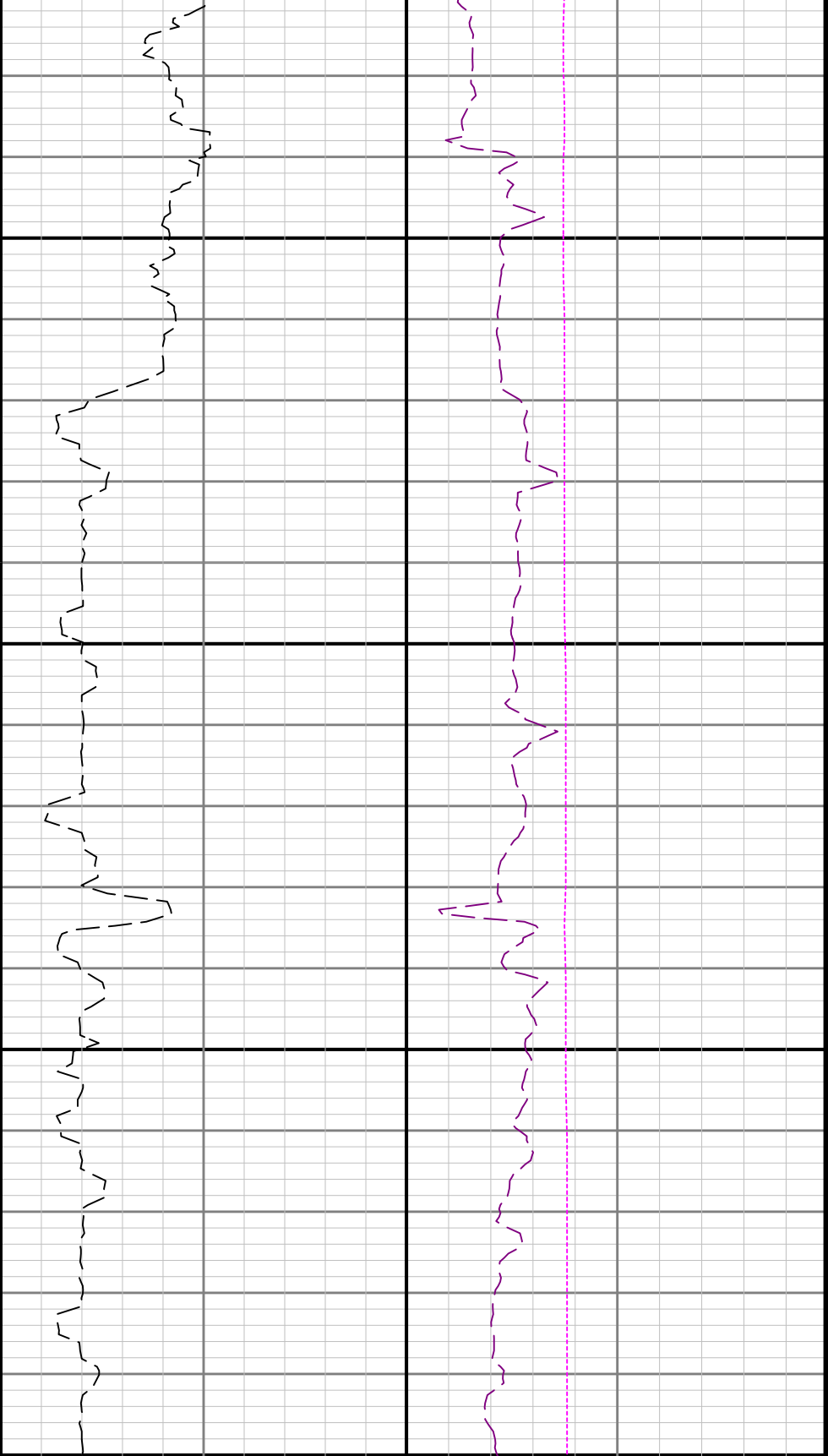

2300

2400

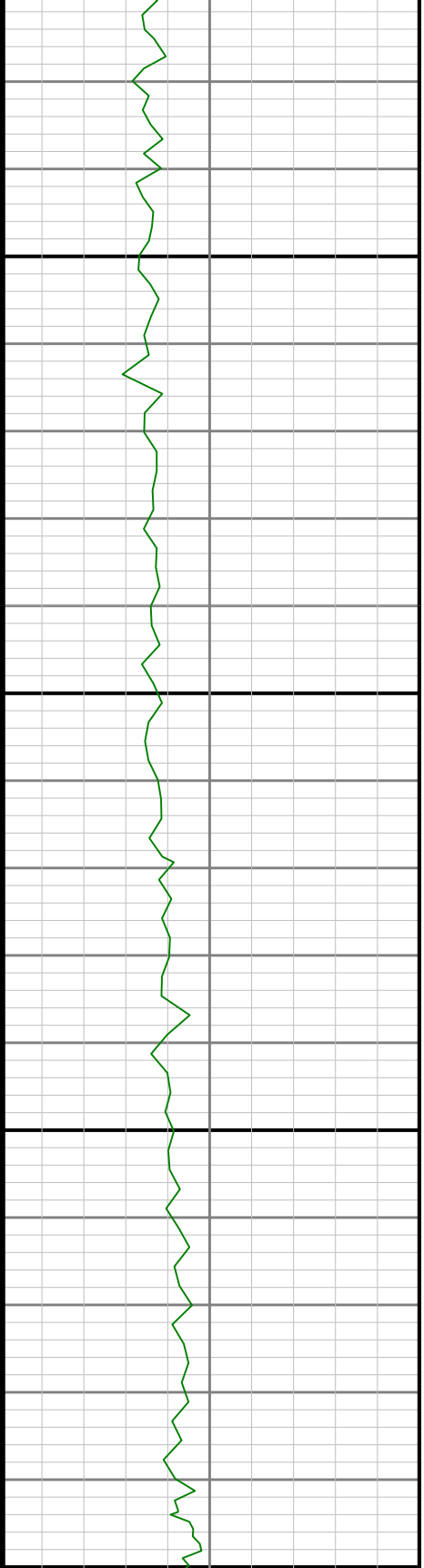

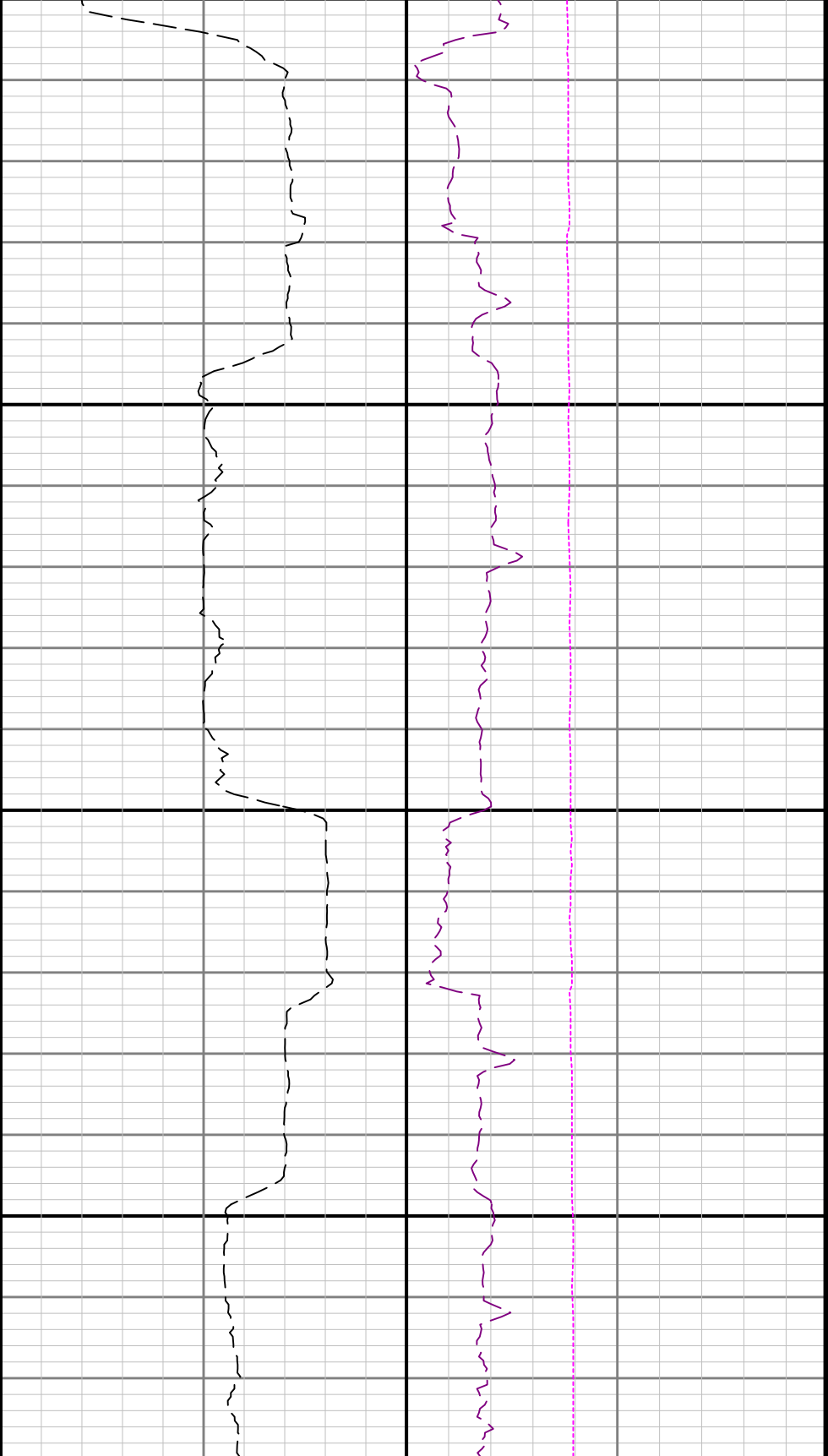

2500

2600

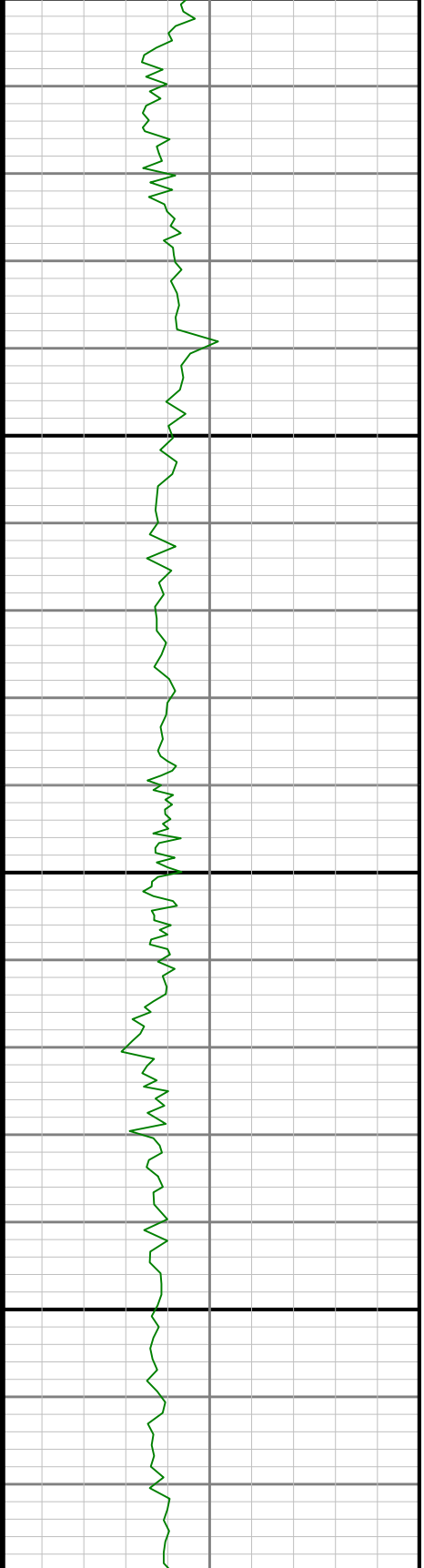

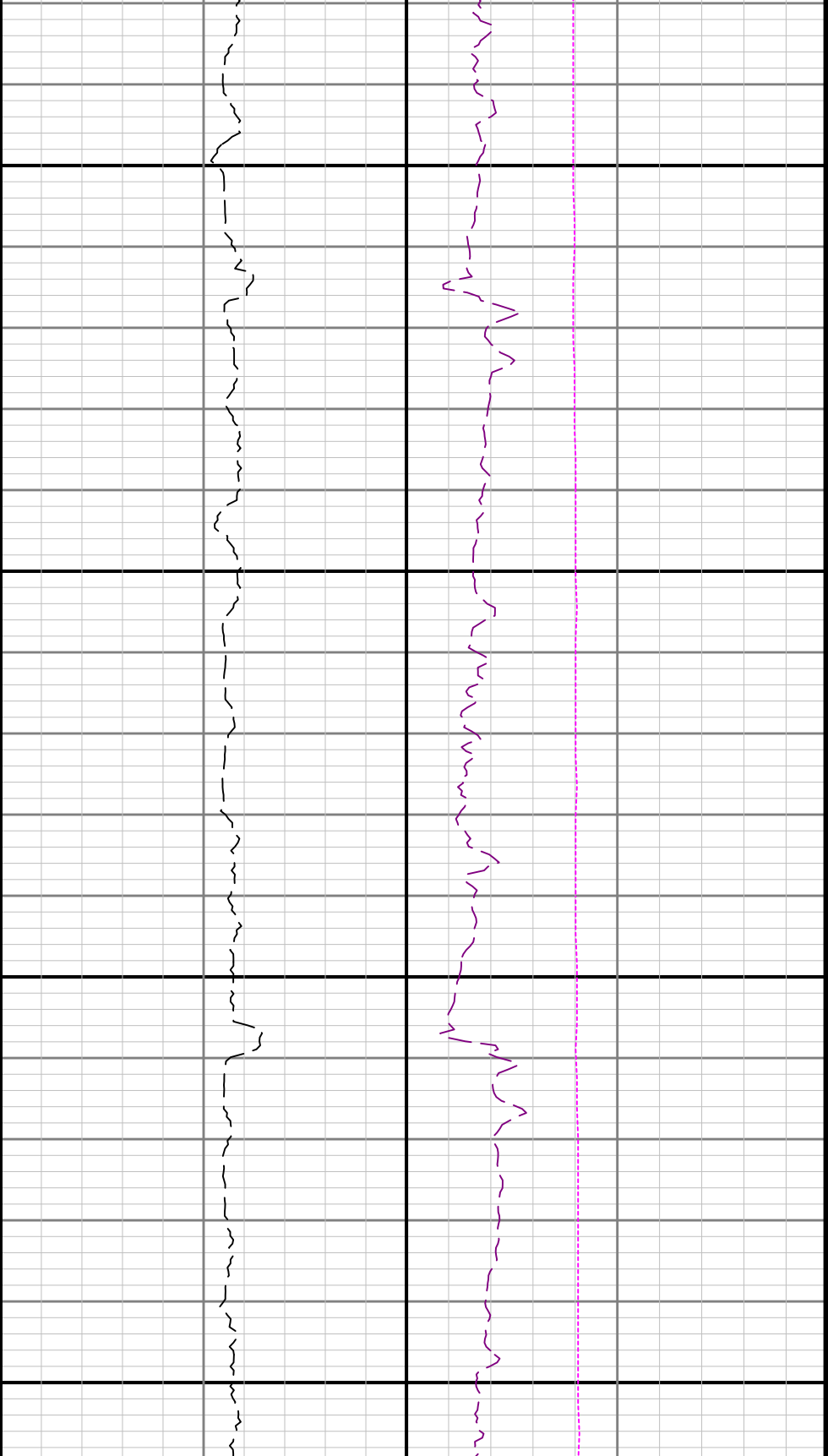

2700

2800

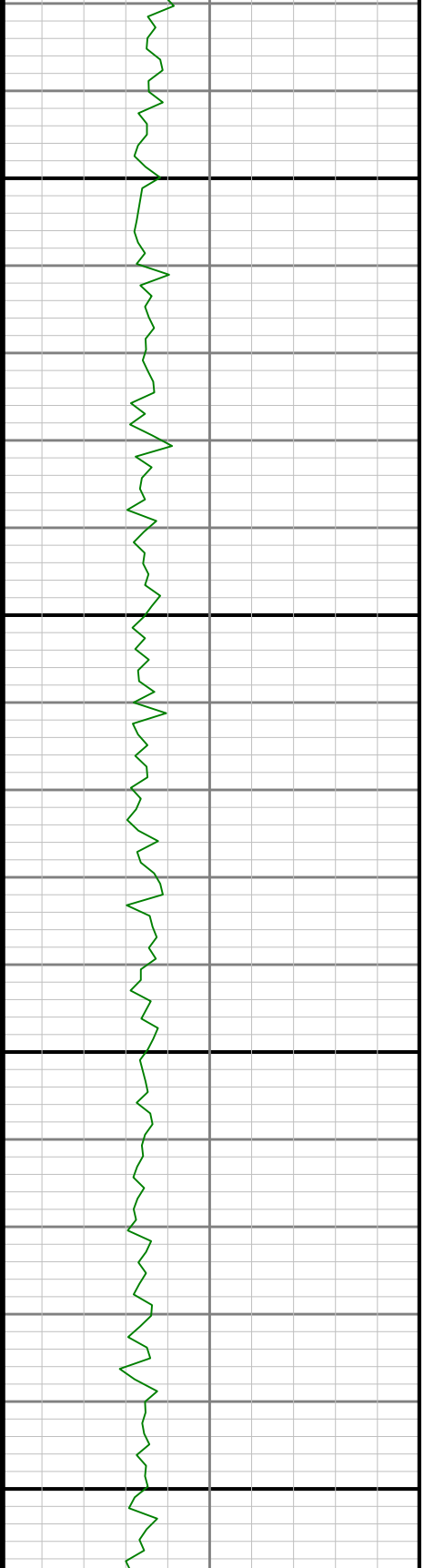

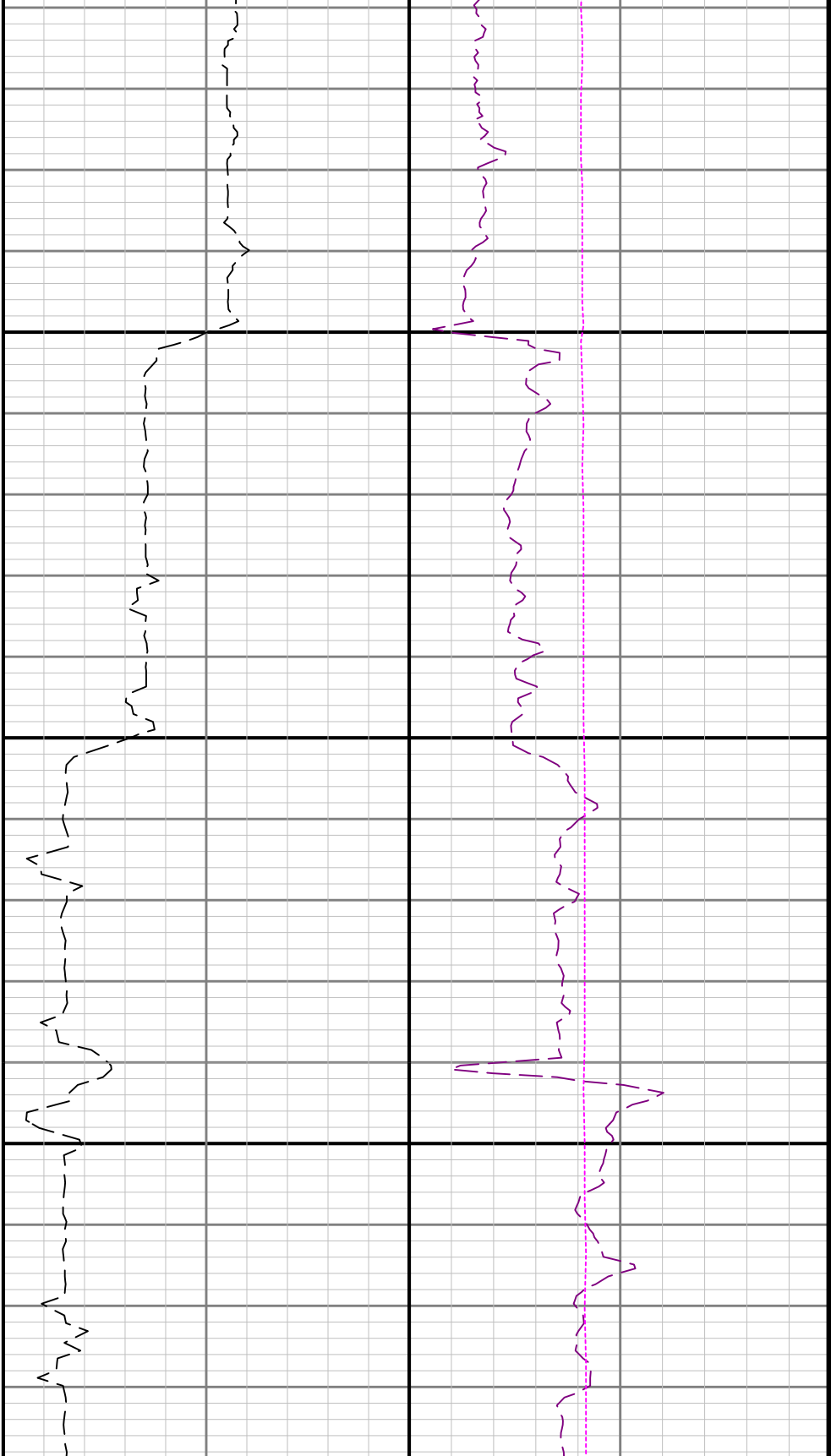

2900

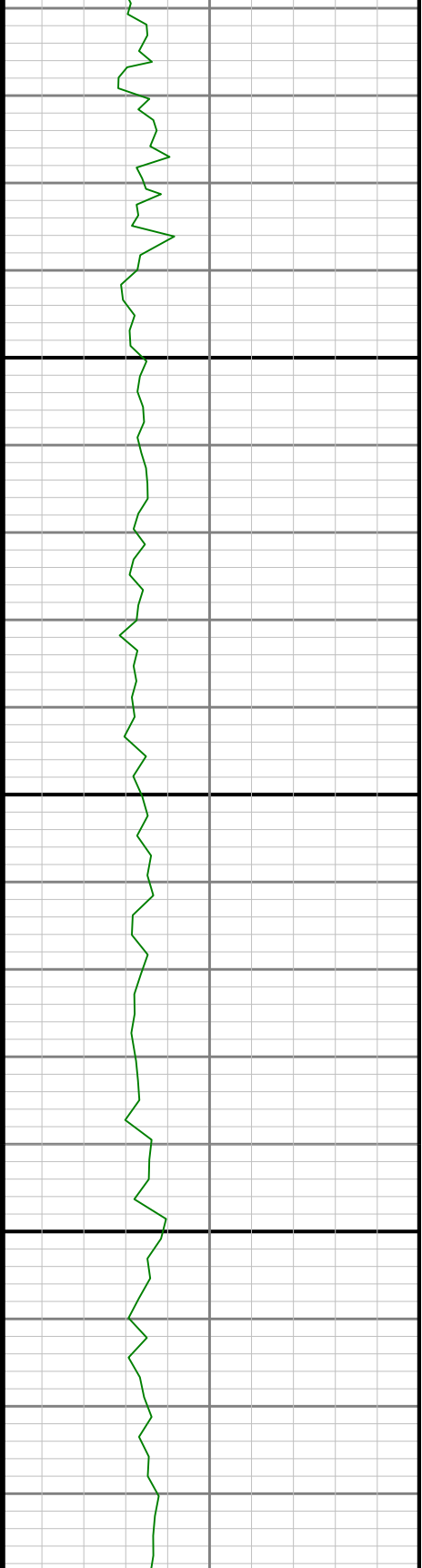

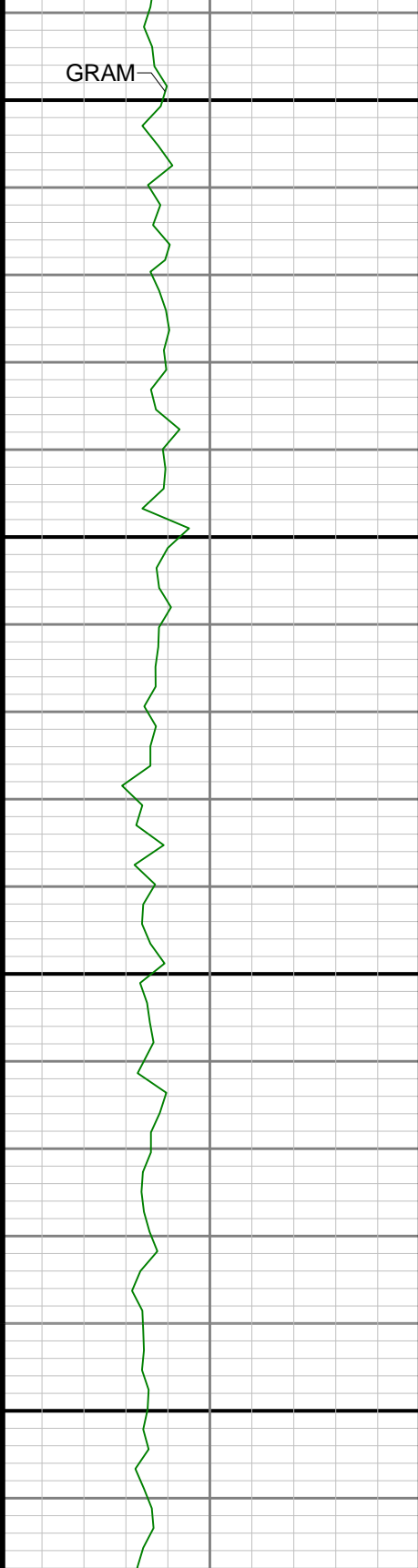

3000

3100

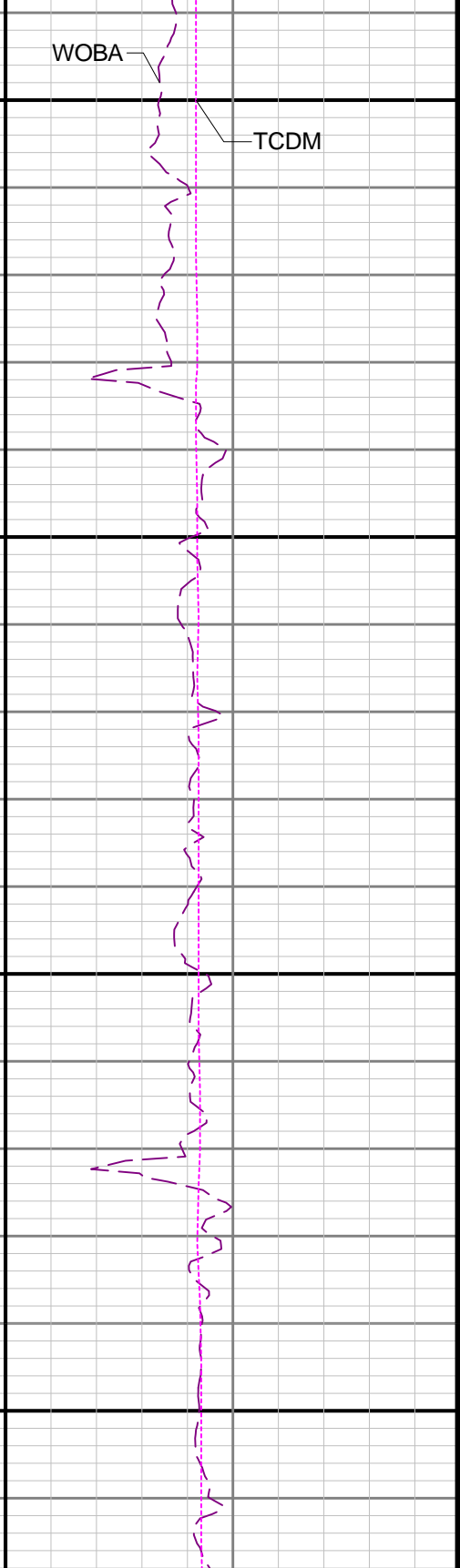
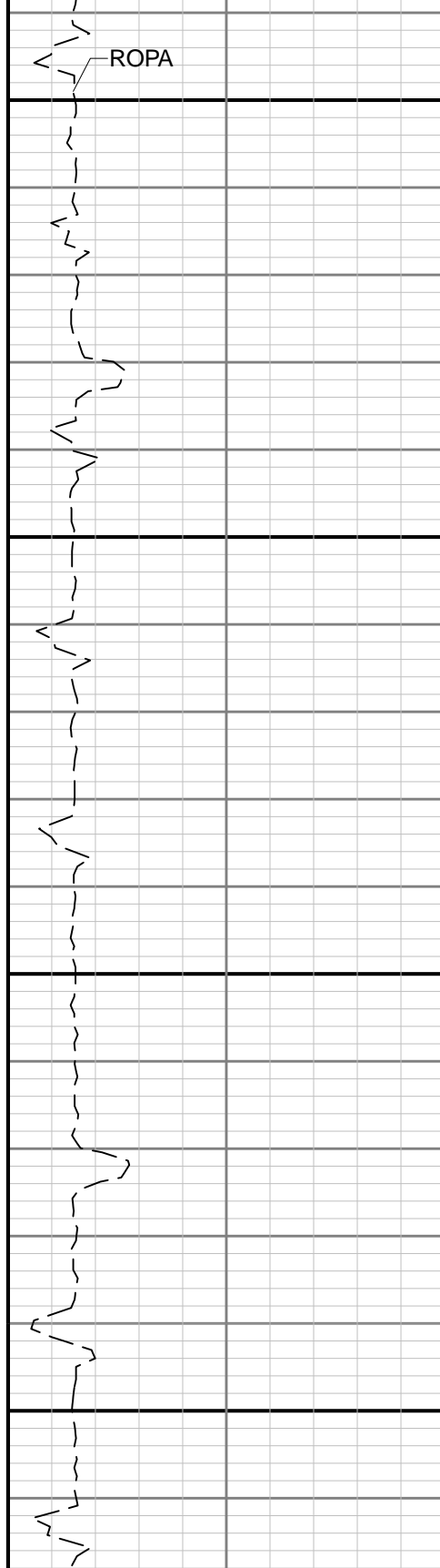

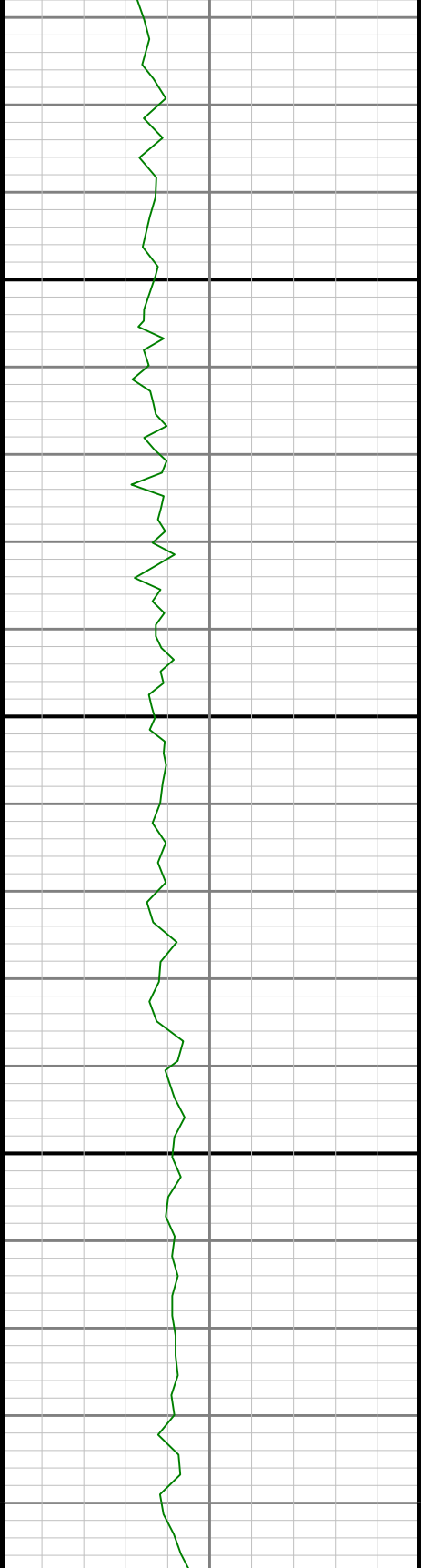
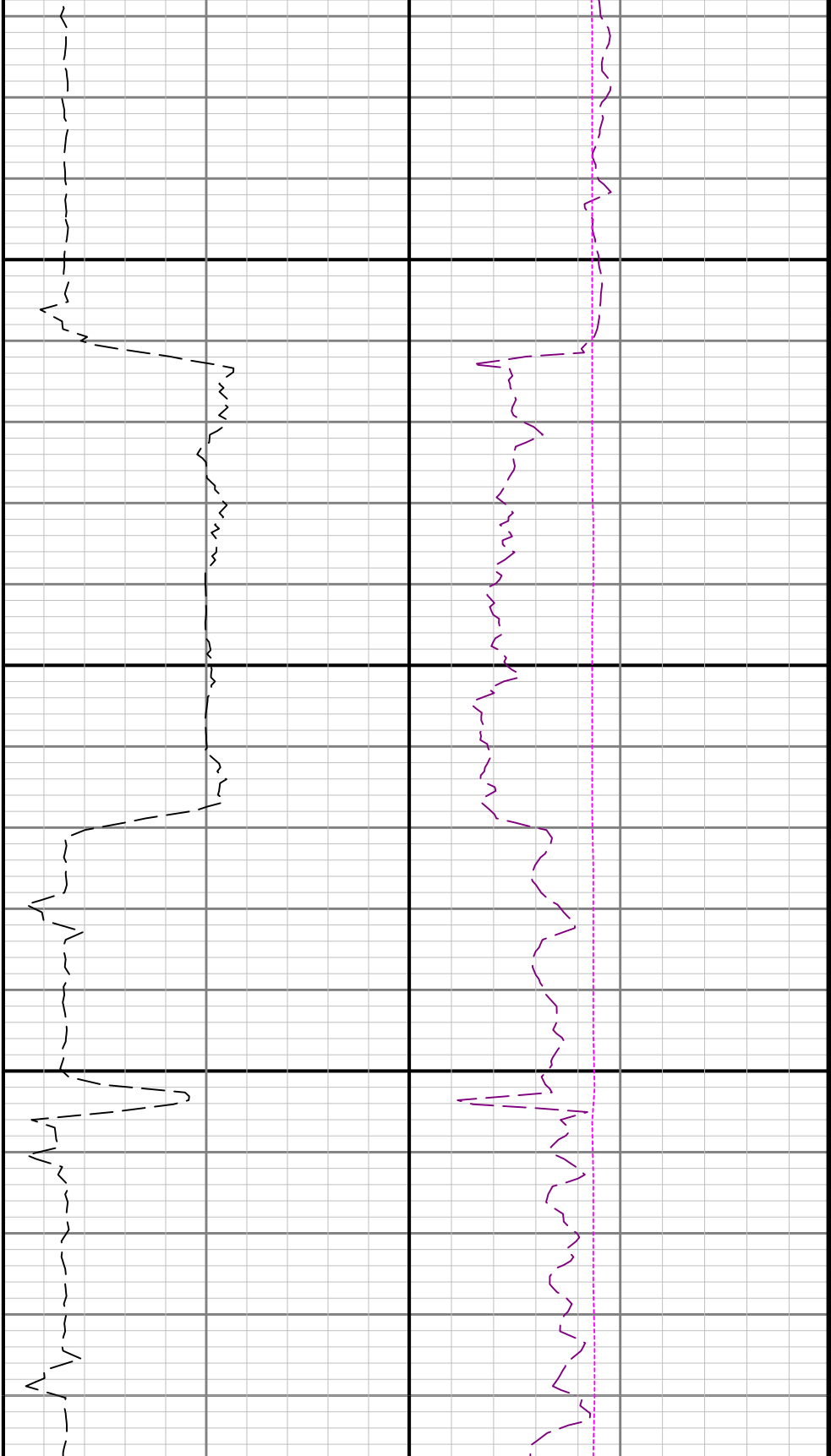

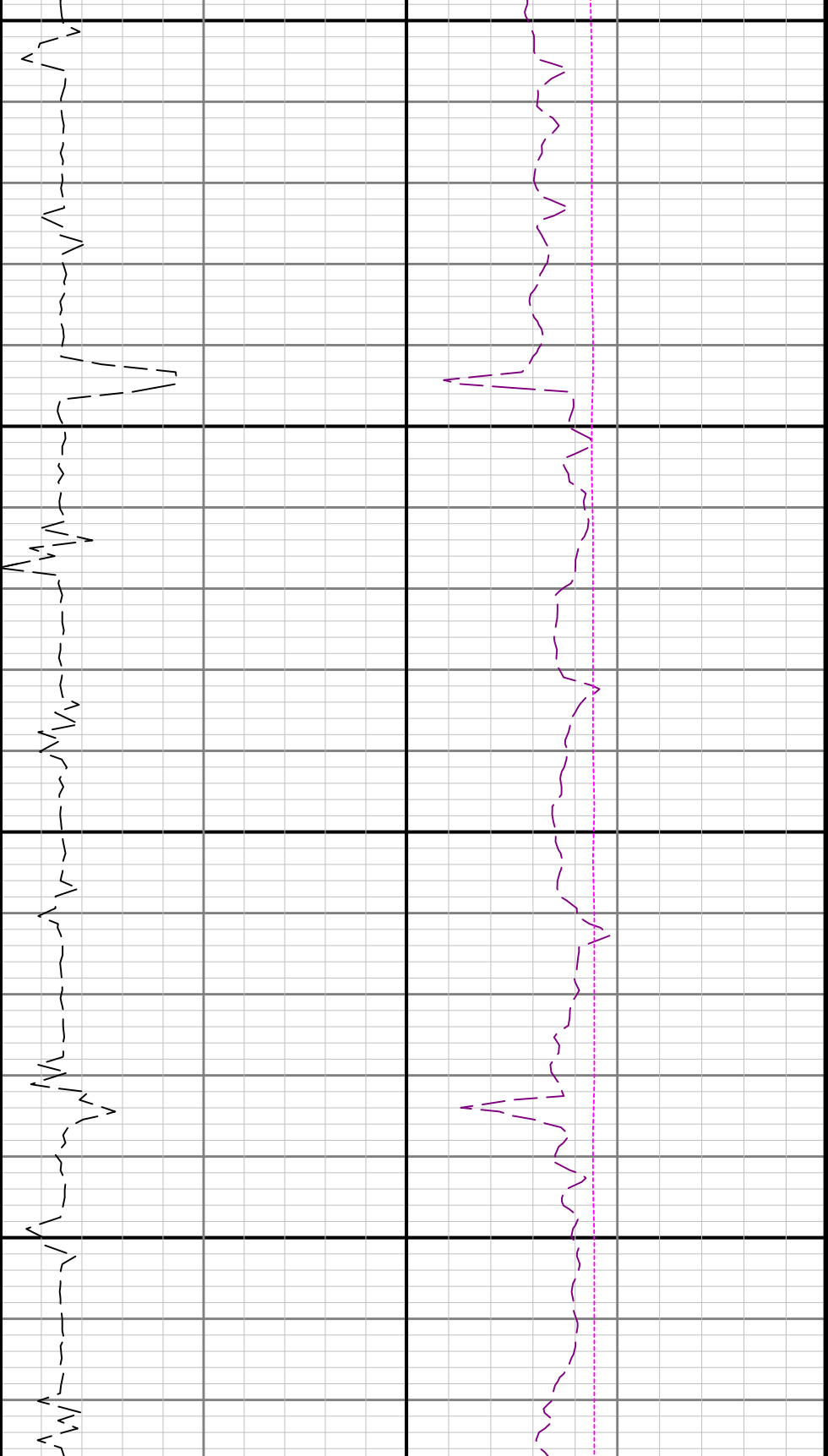

3400

3500

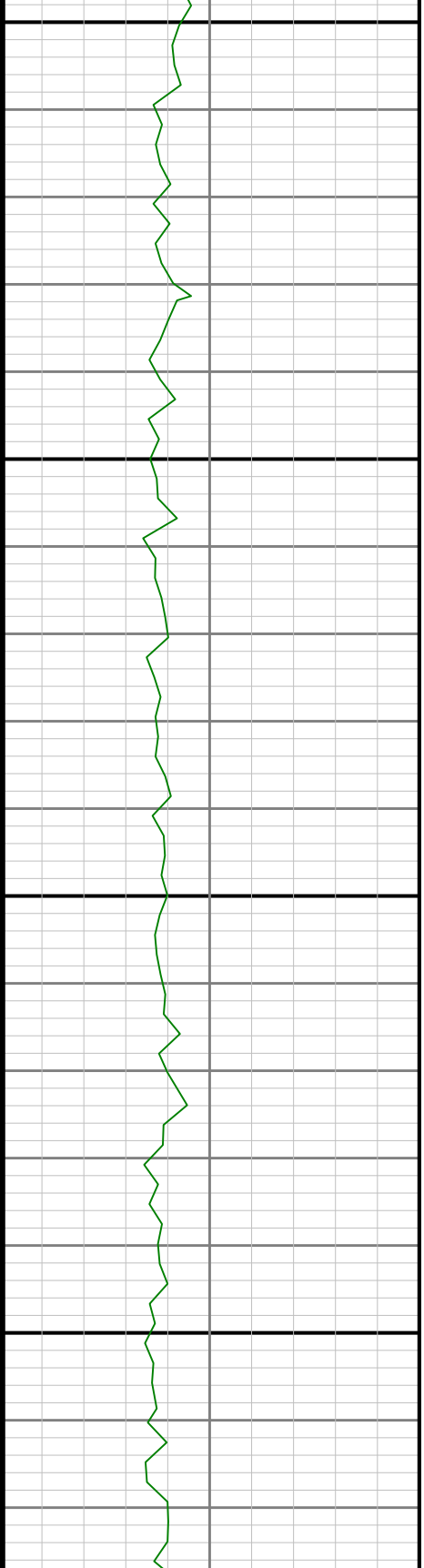

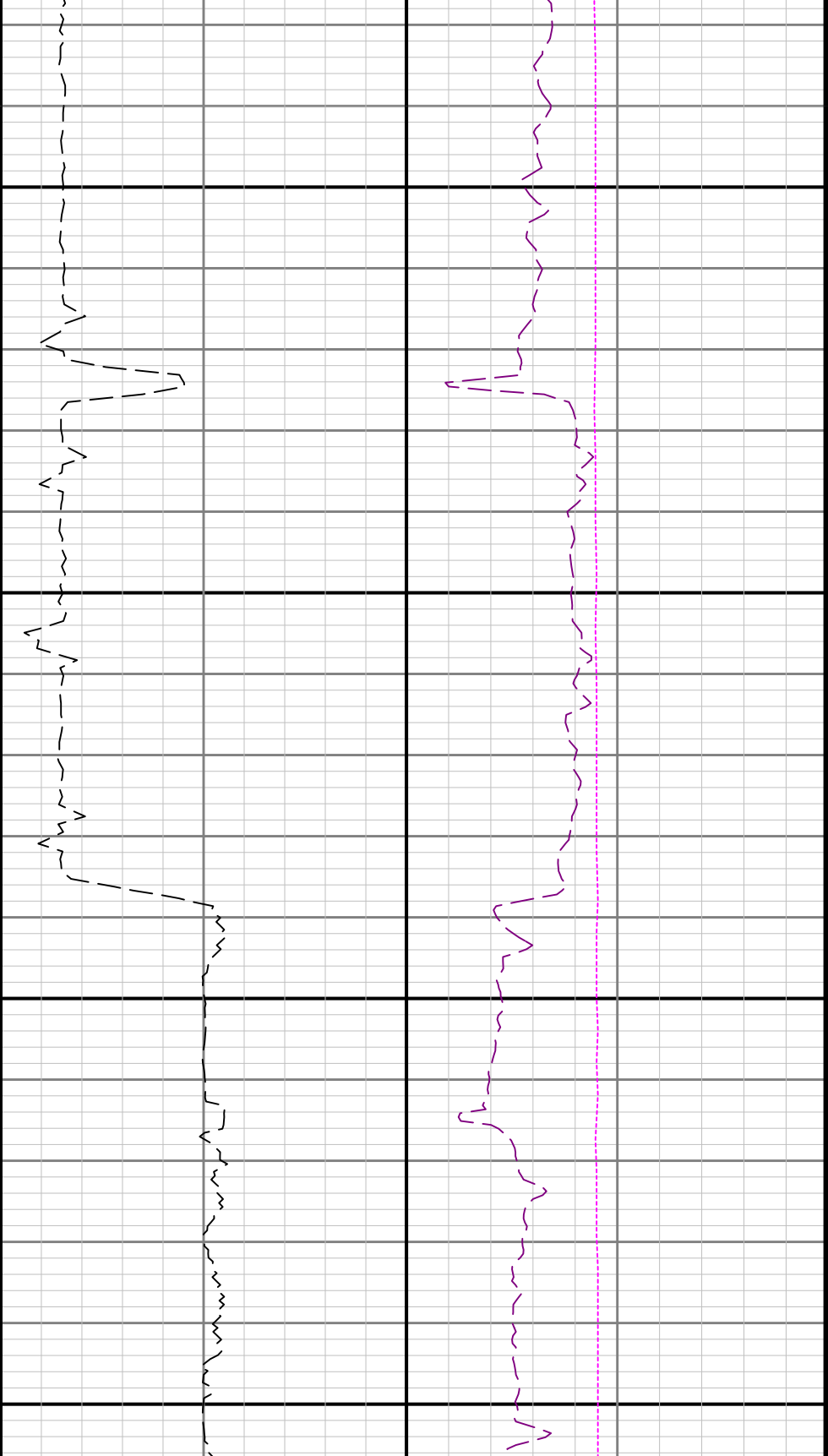

3600

3700

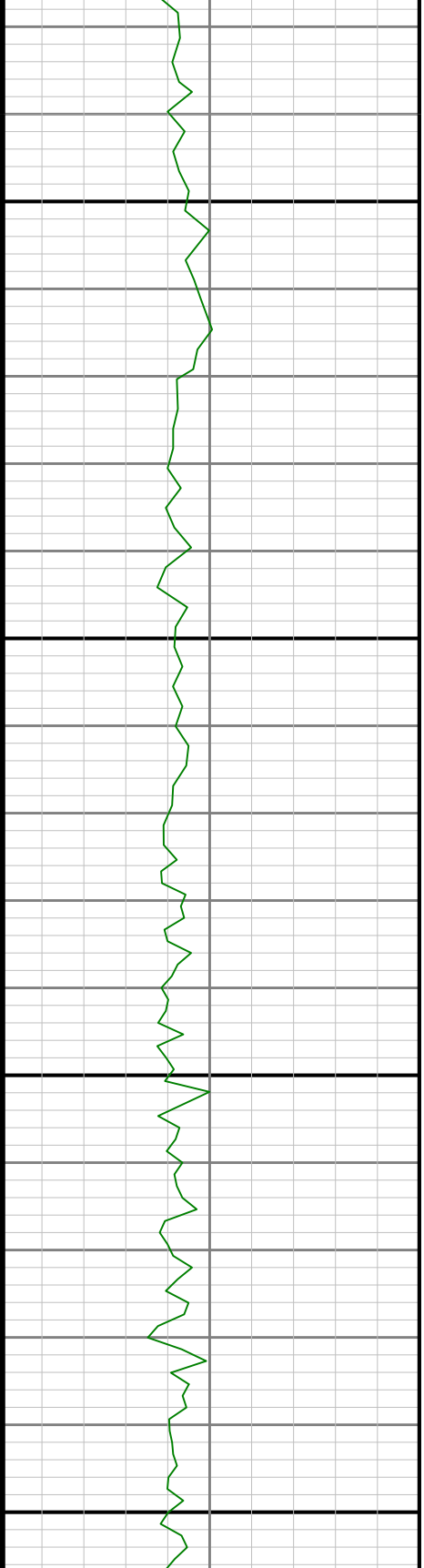

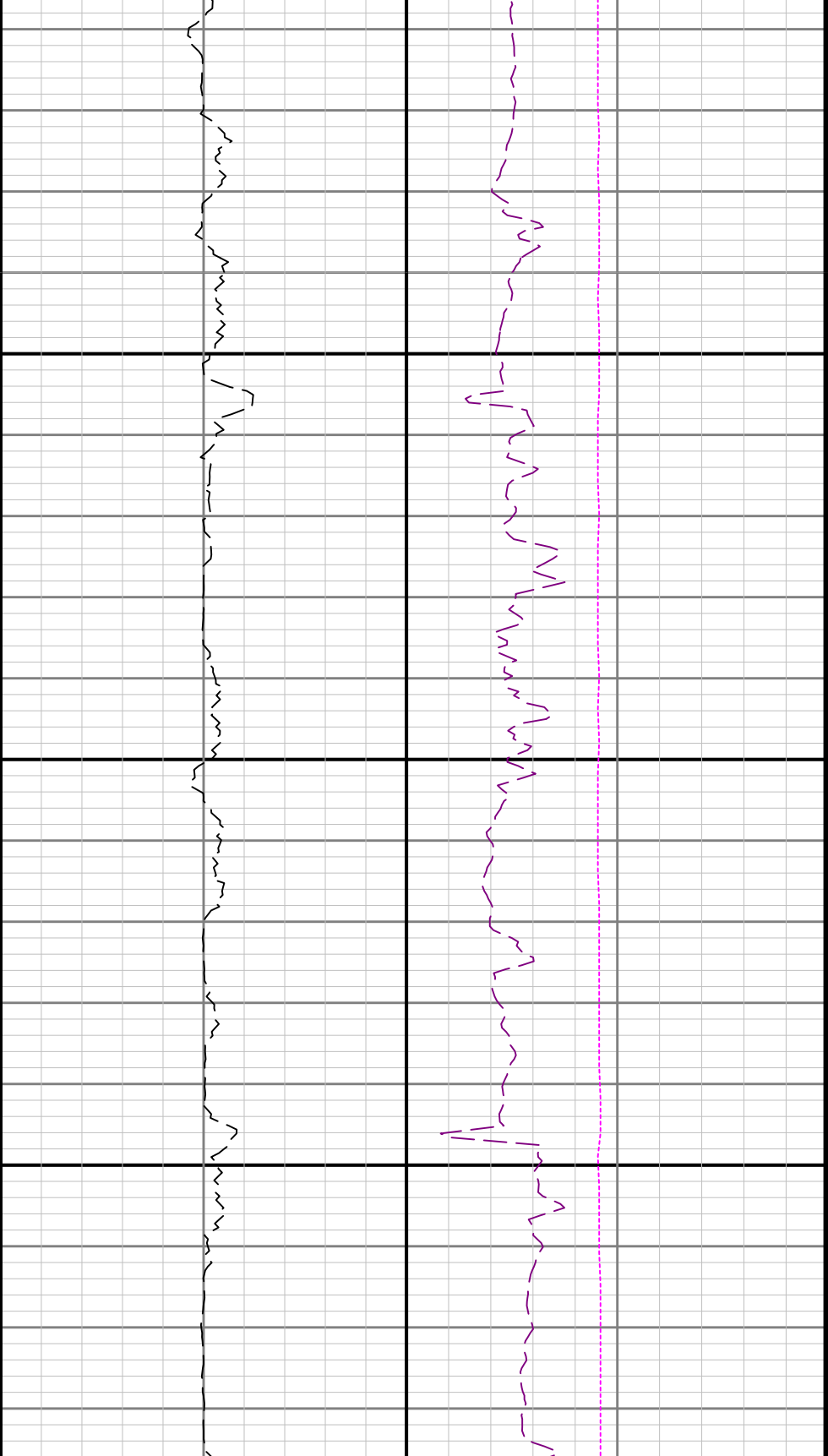

3800

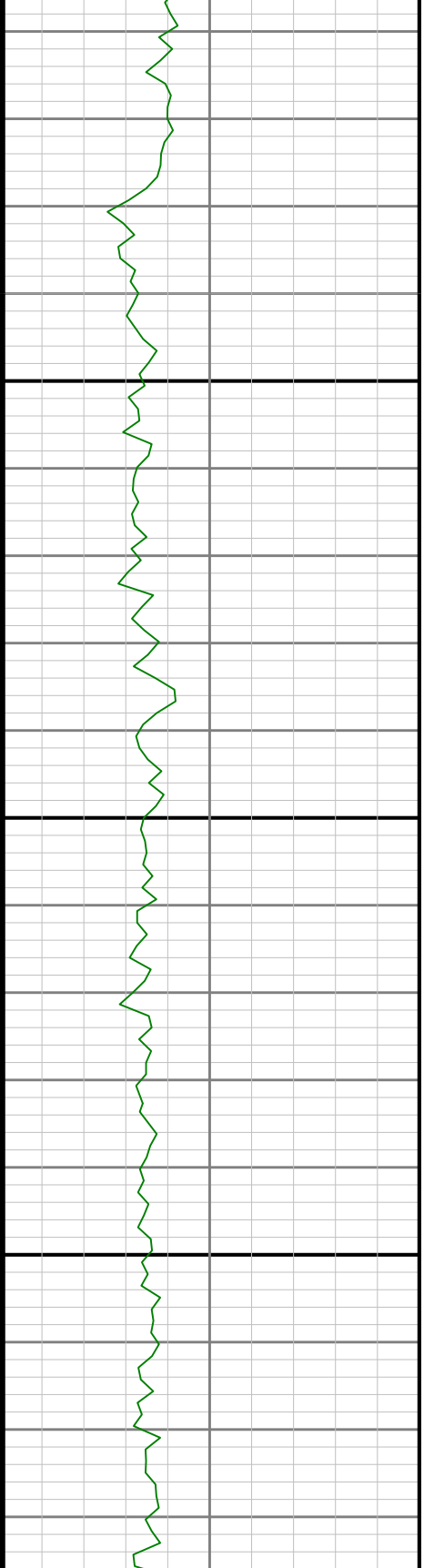

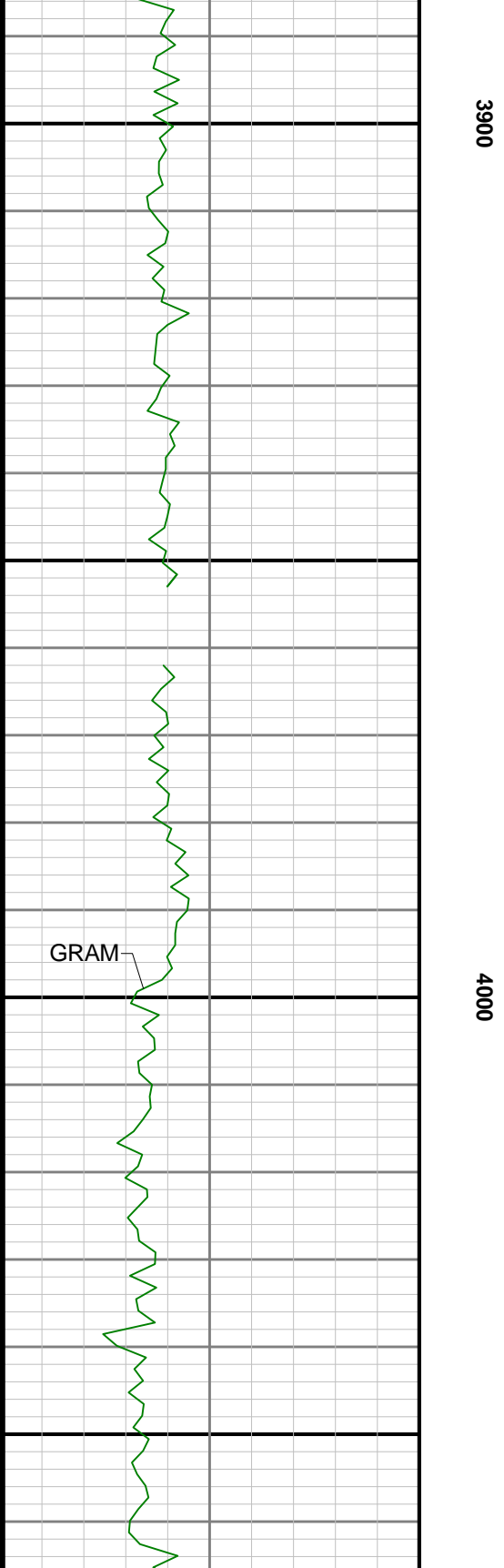
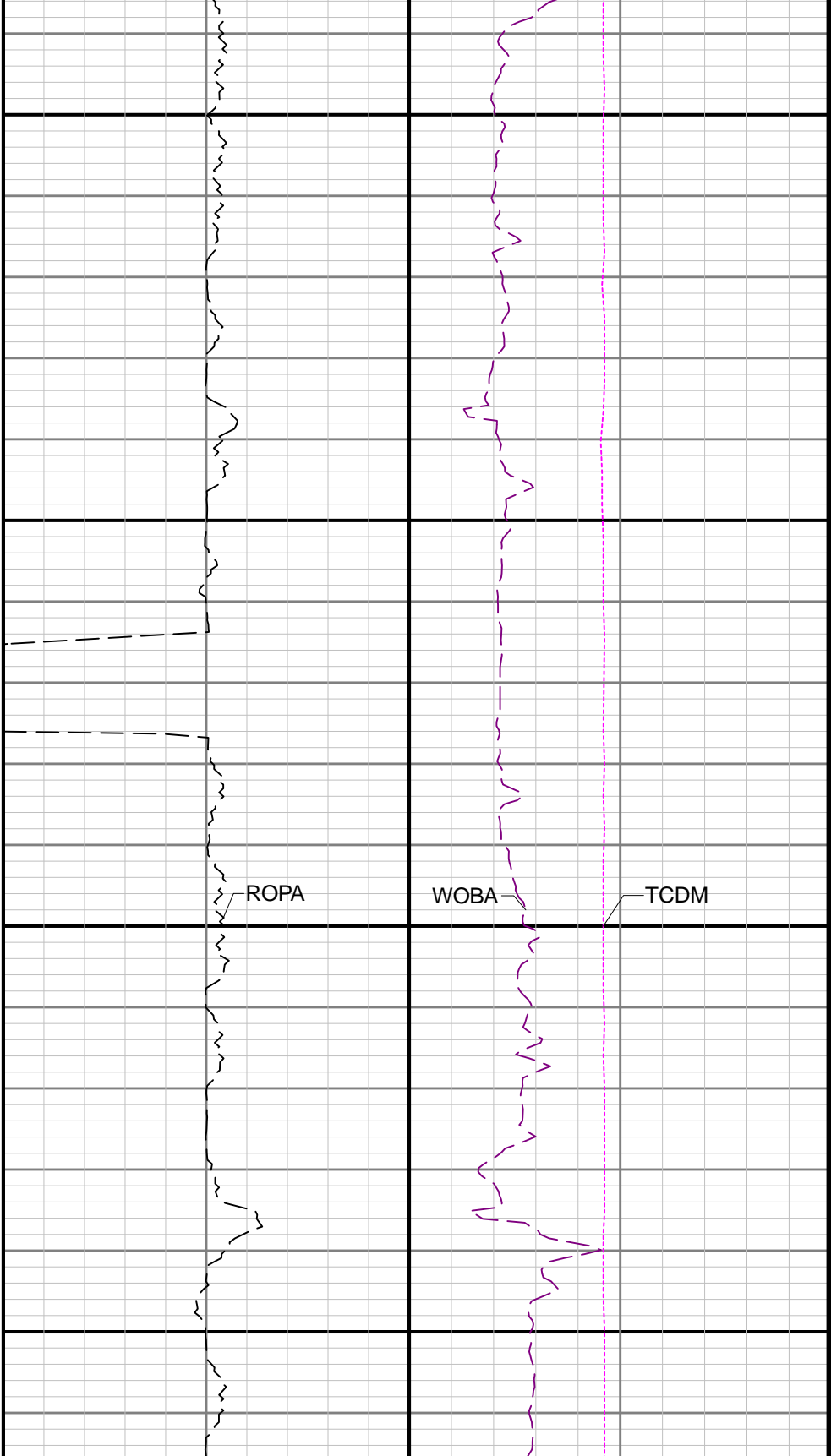

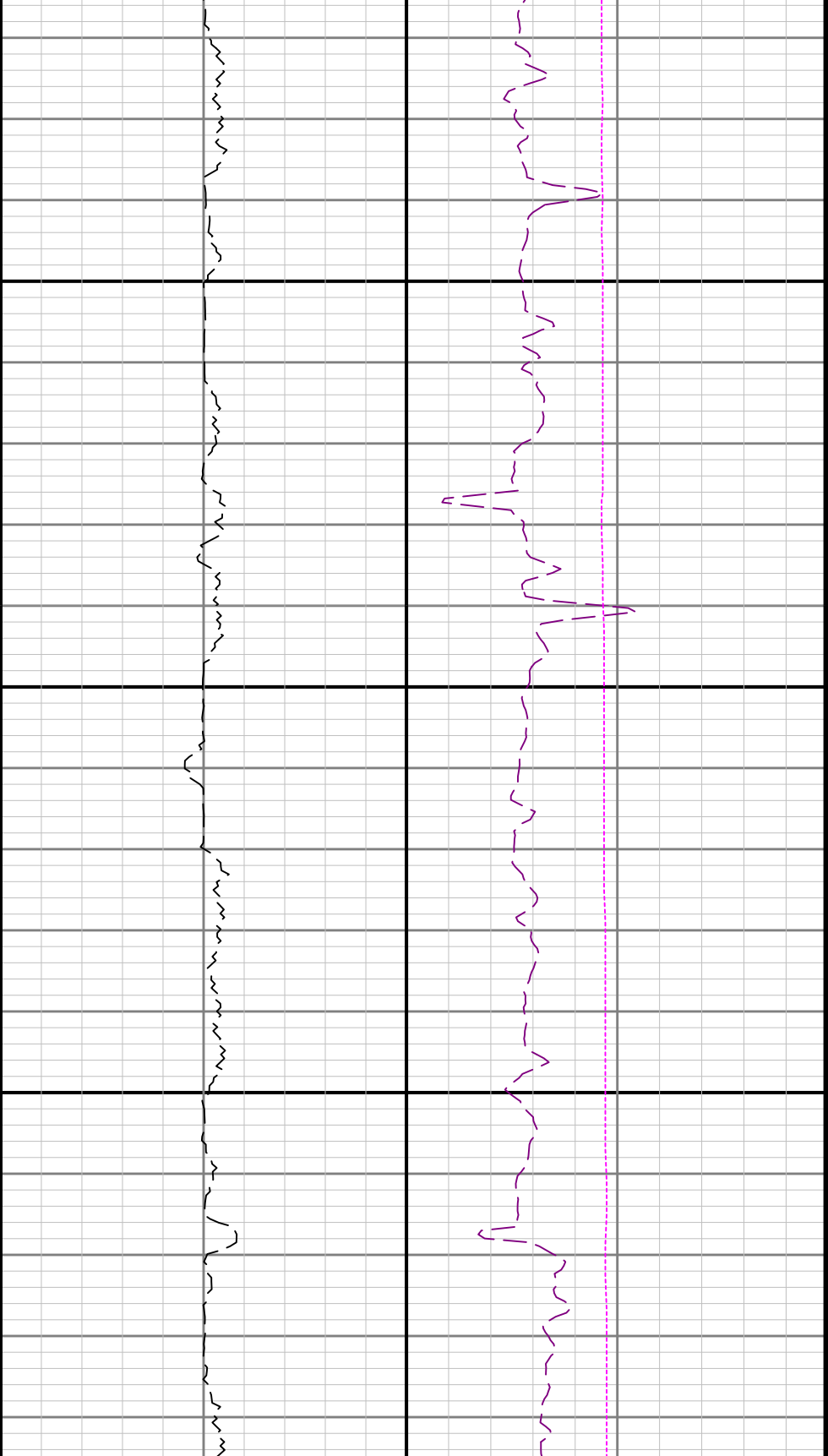

4100

4200

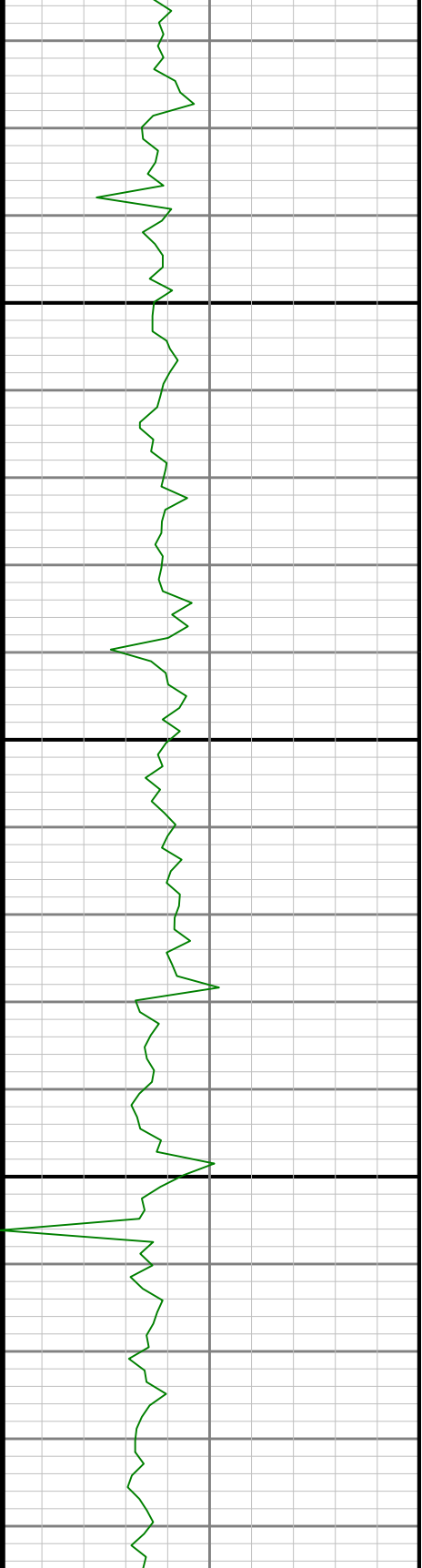

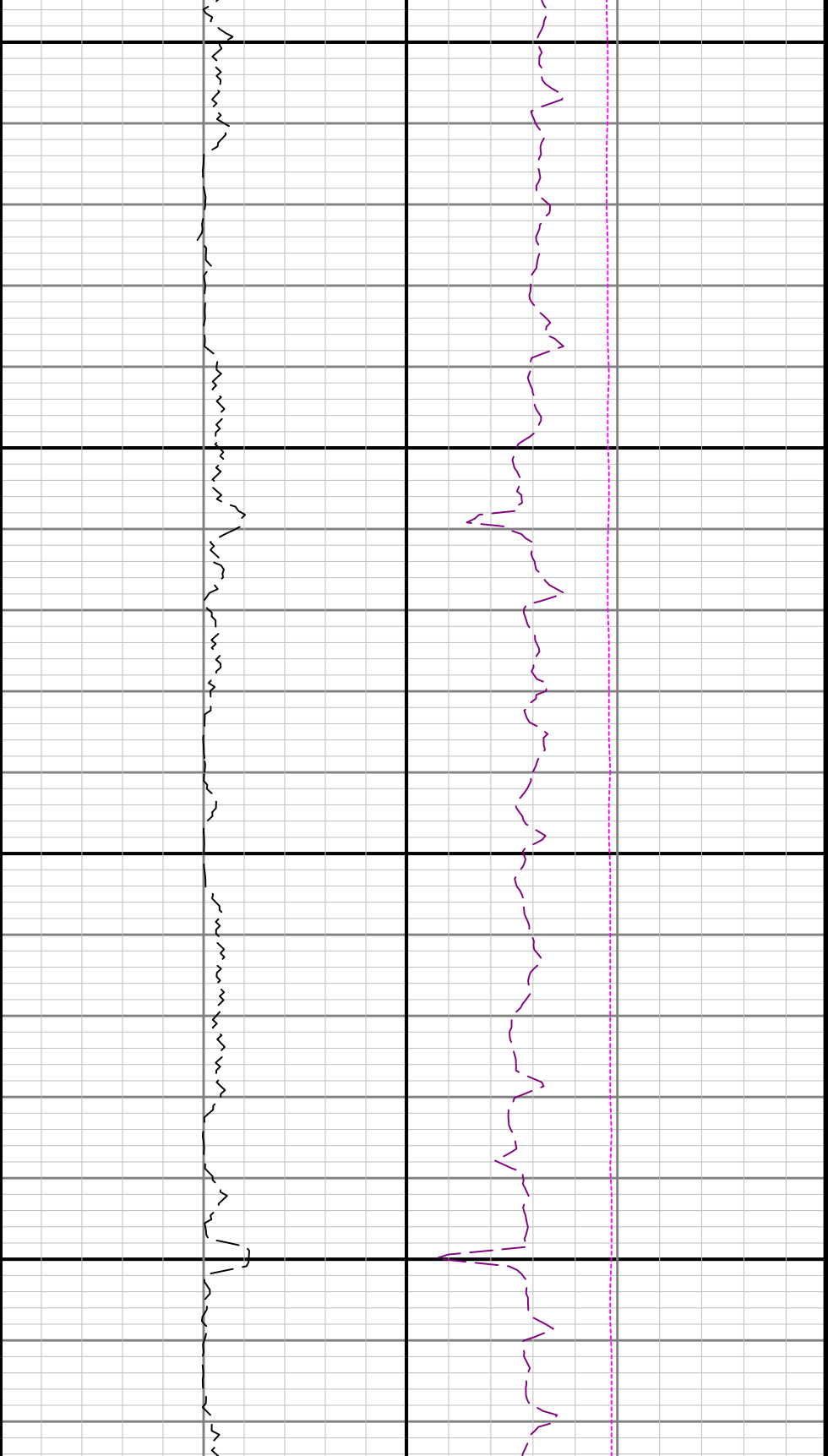

4300

4400

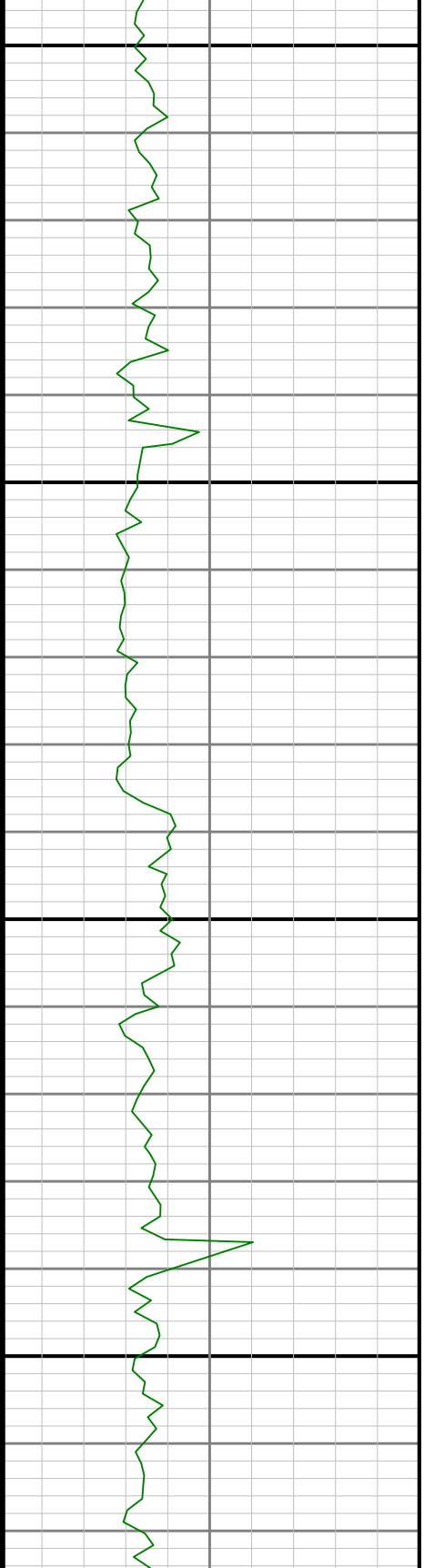

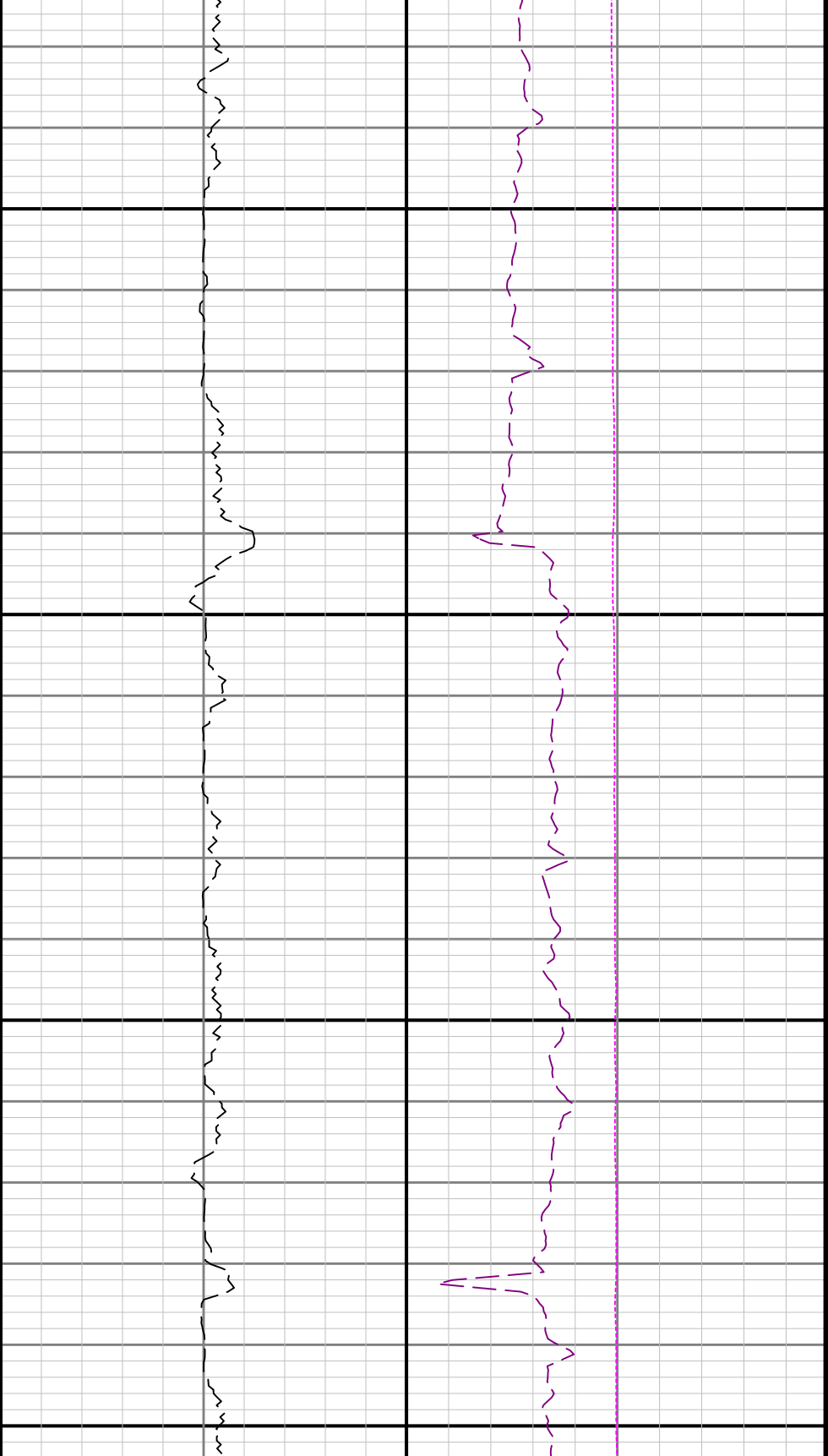

4500

4600

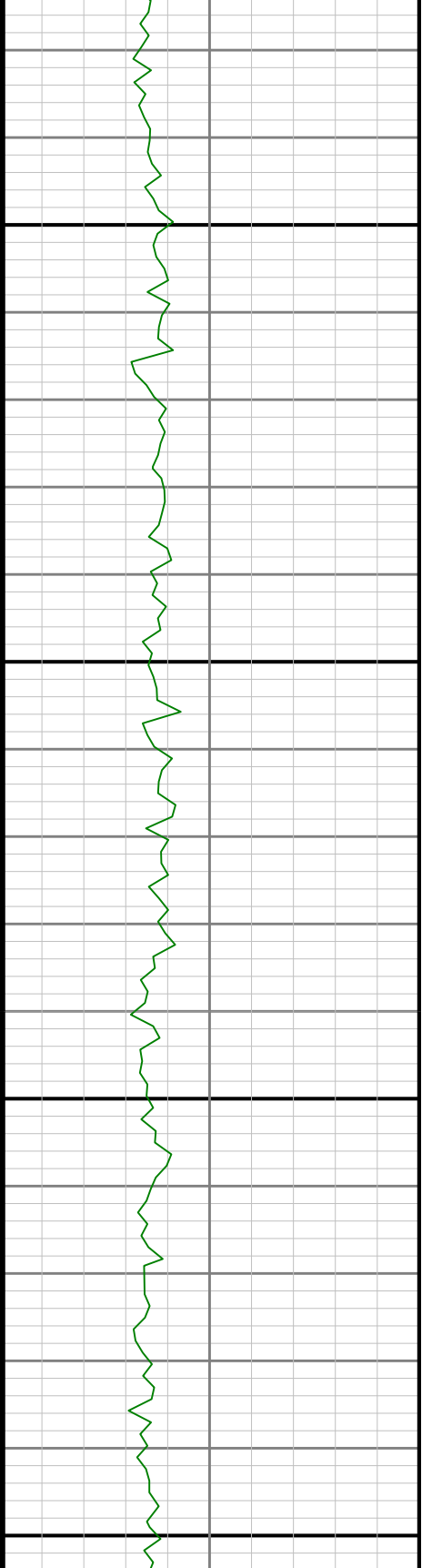

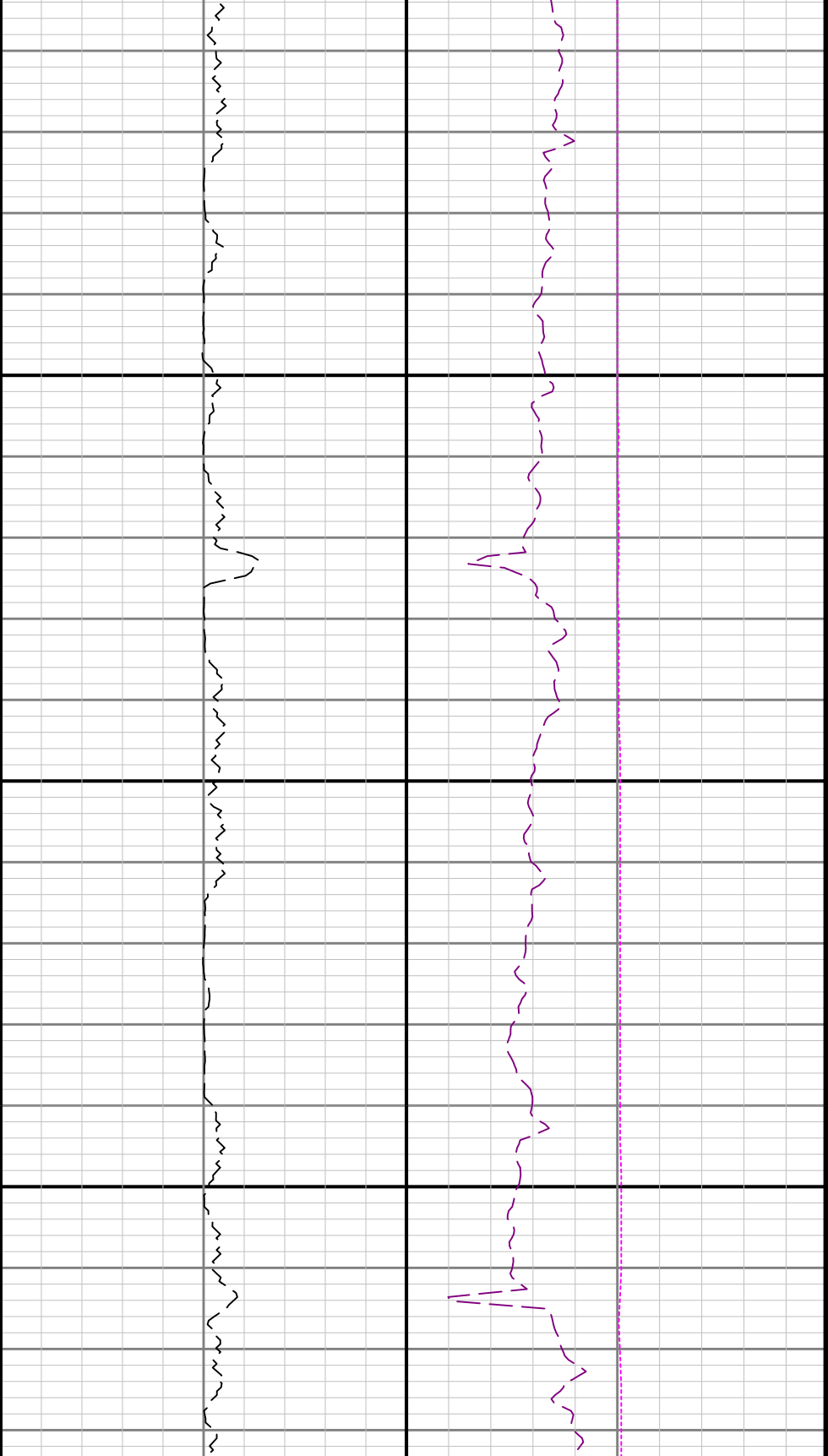

4700

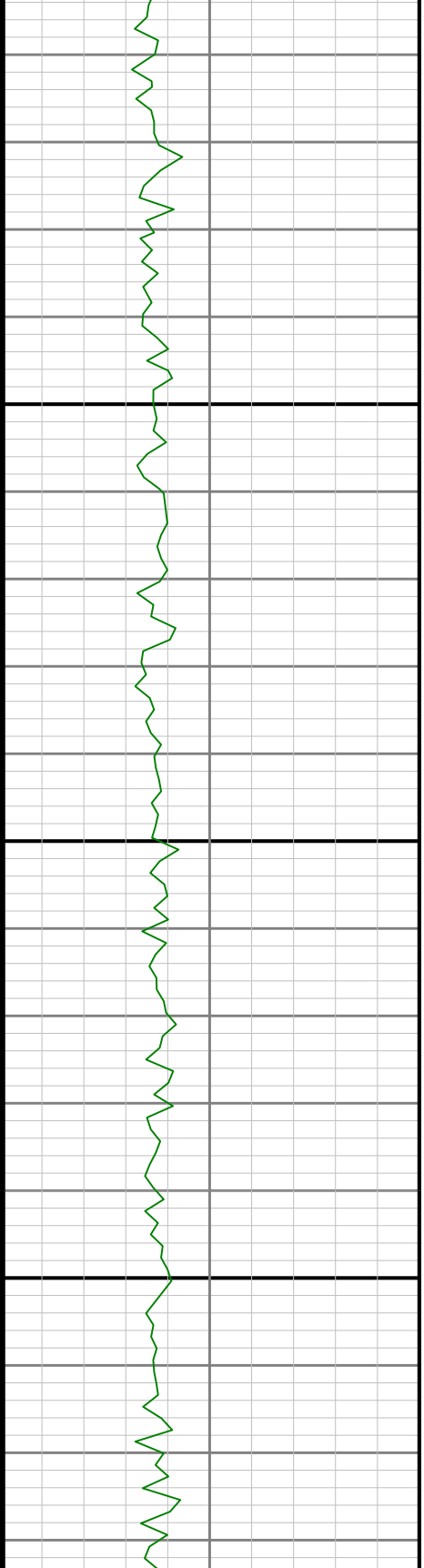

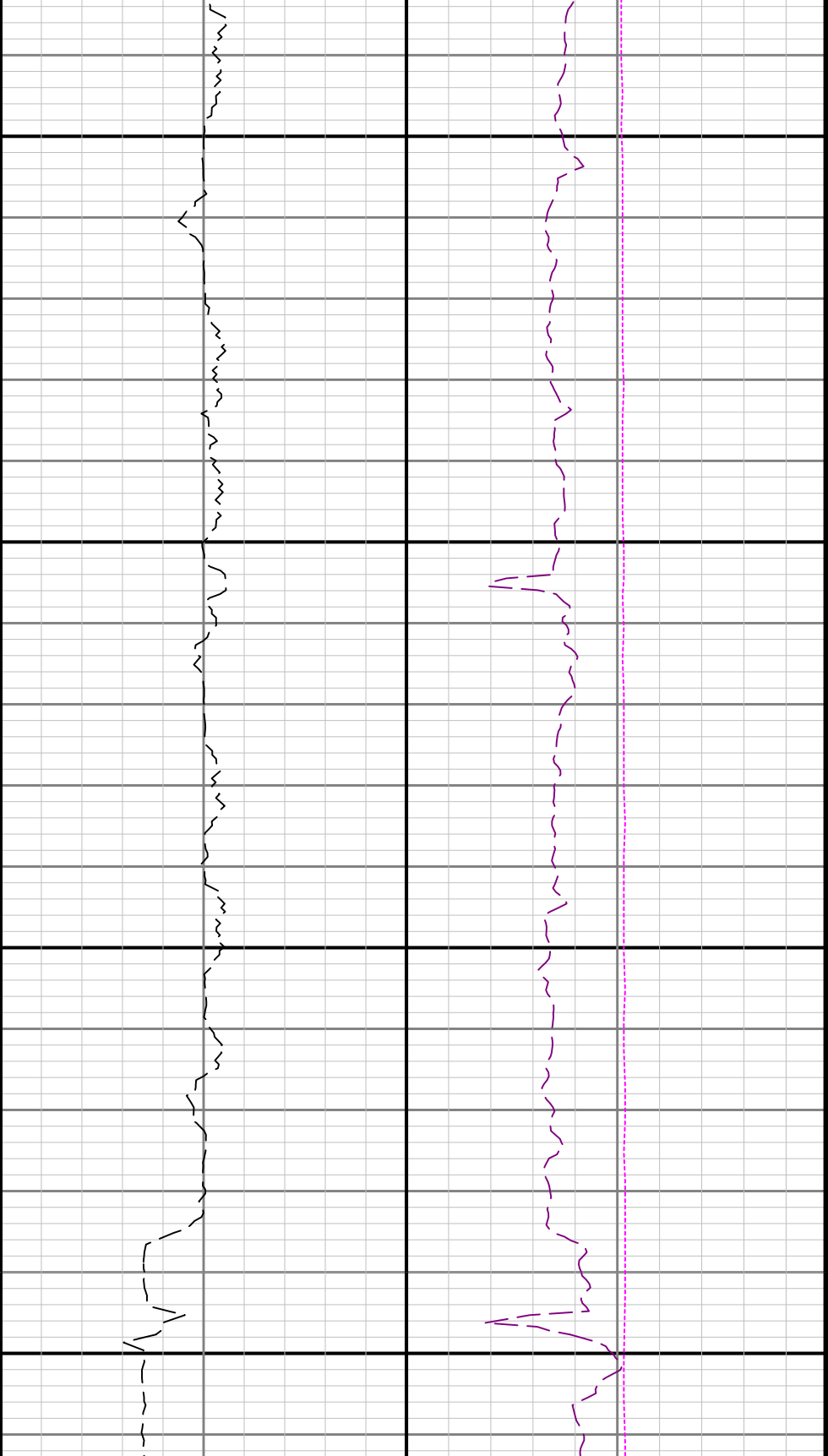

4800

4900

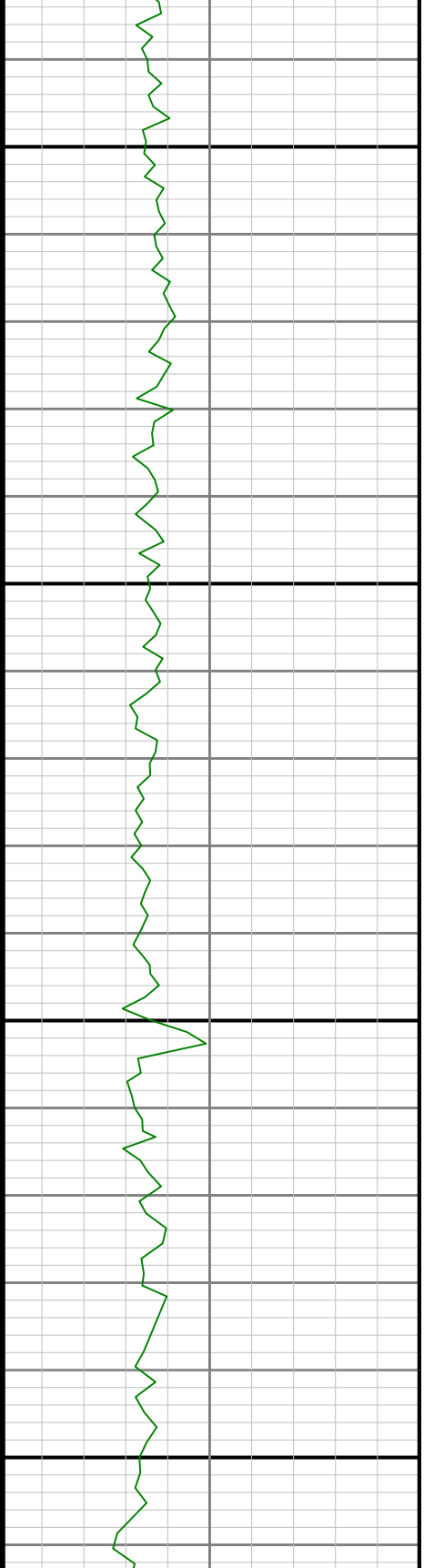

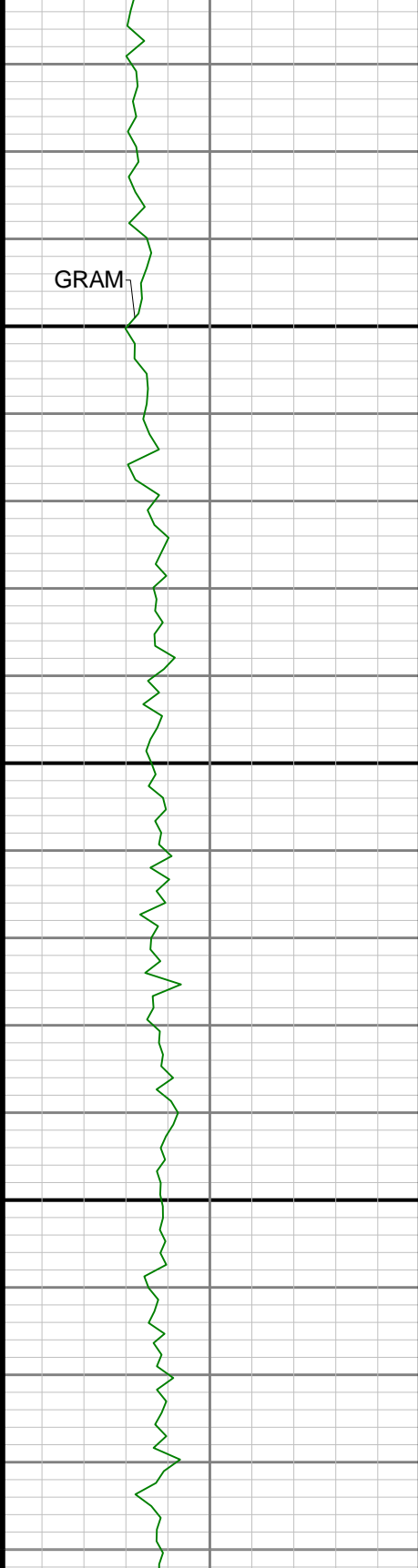

5000

5100

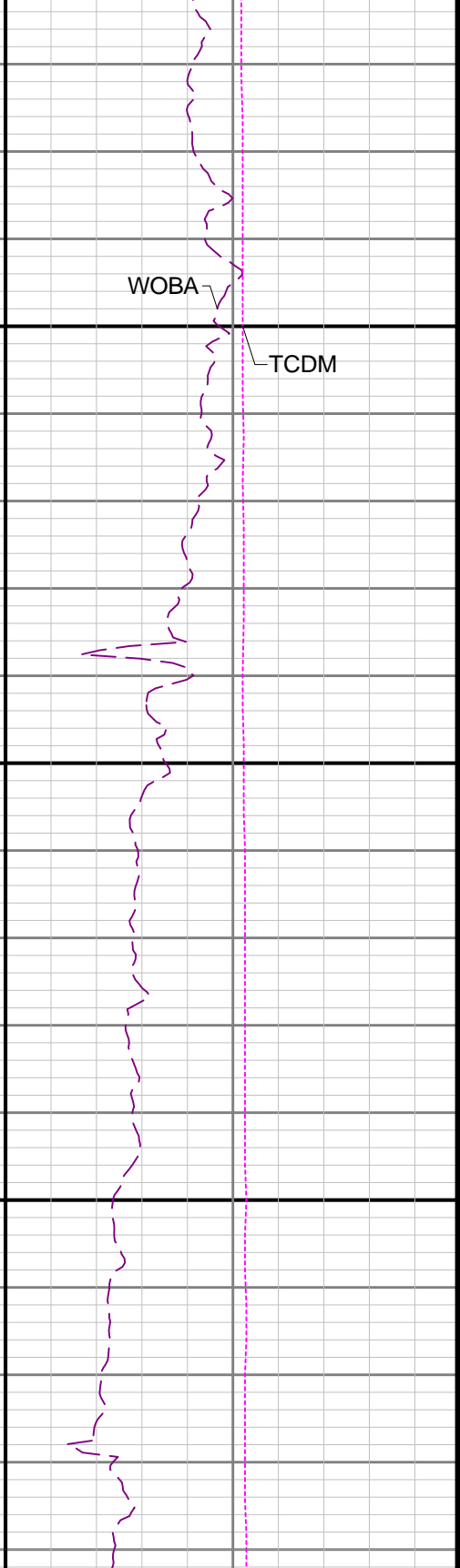
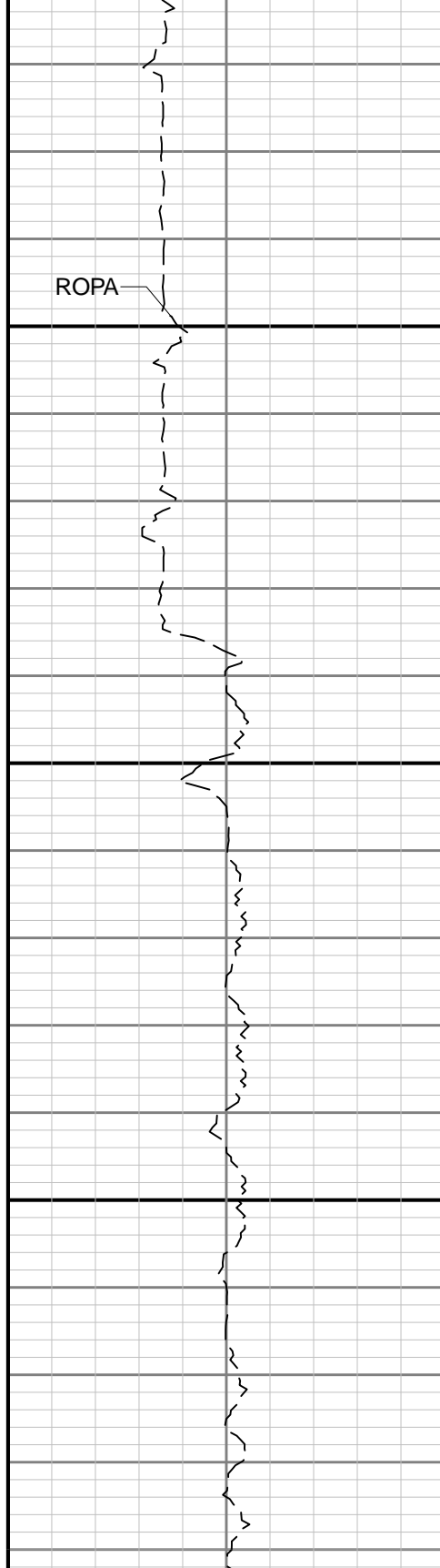

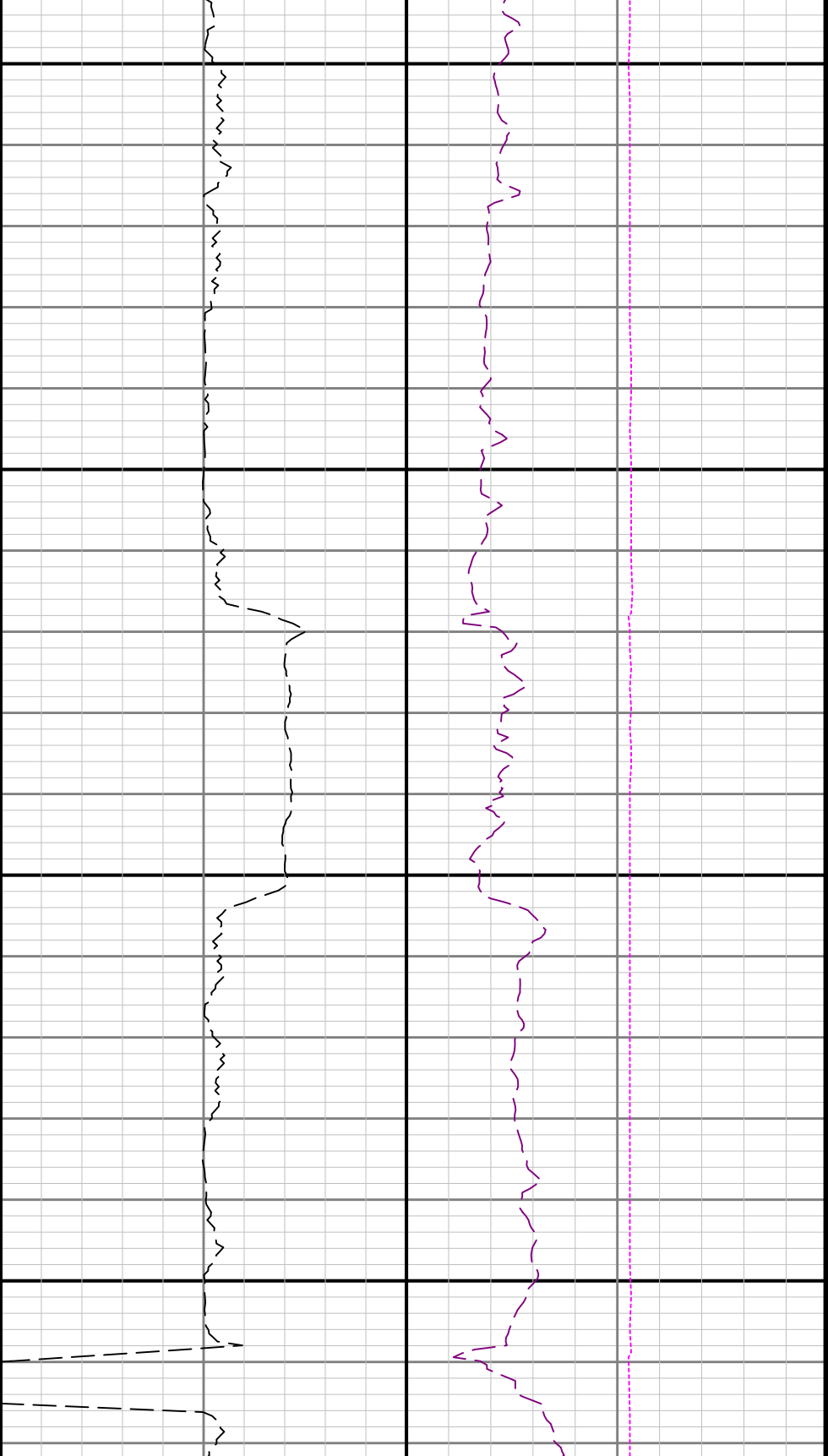

5200

5300

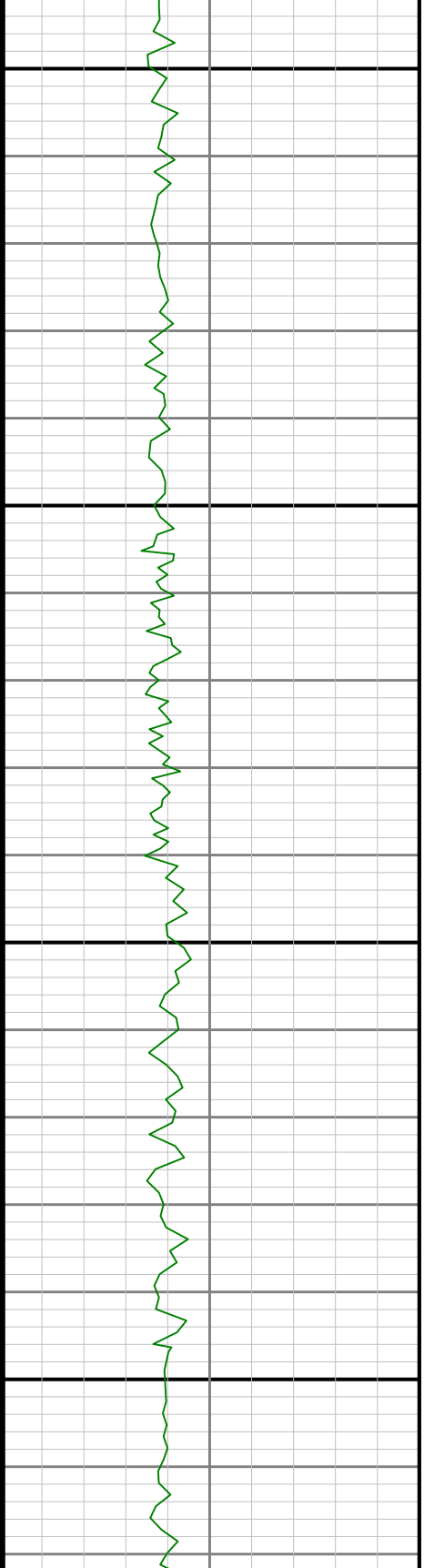

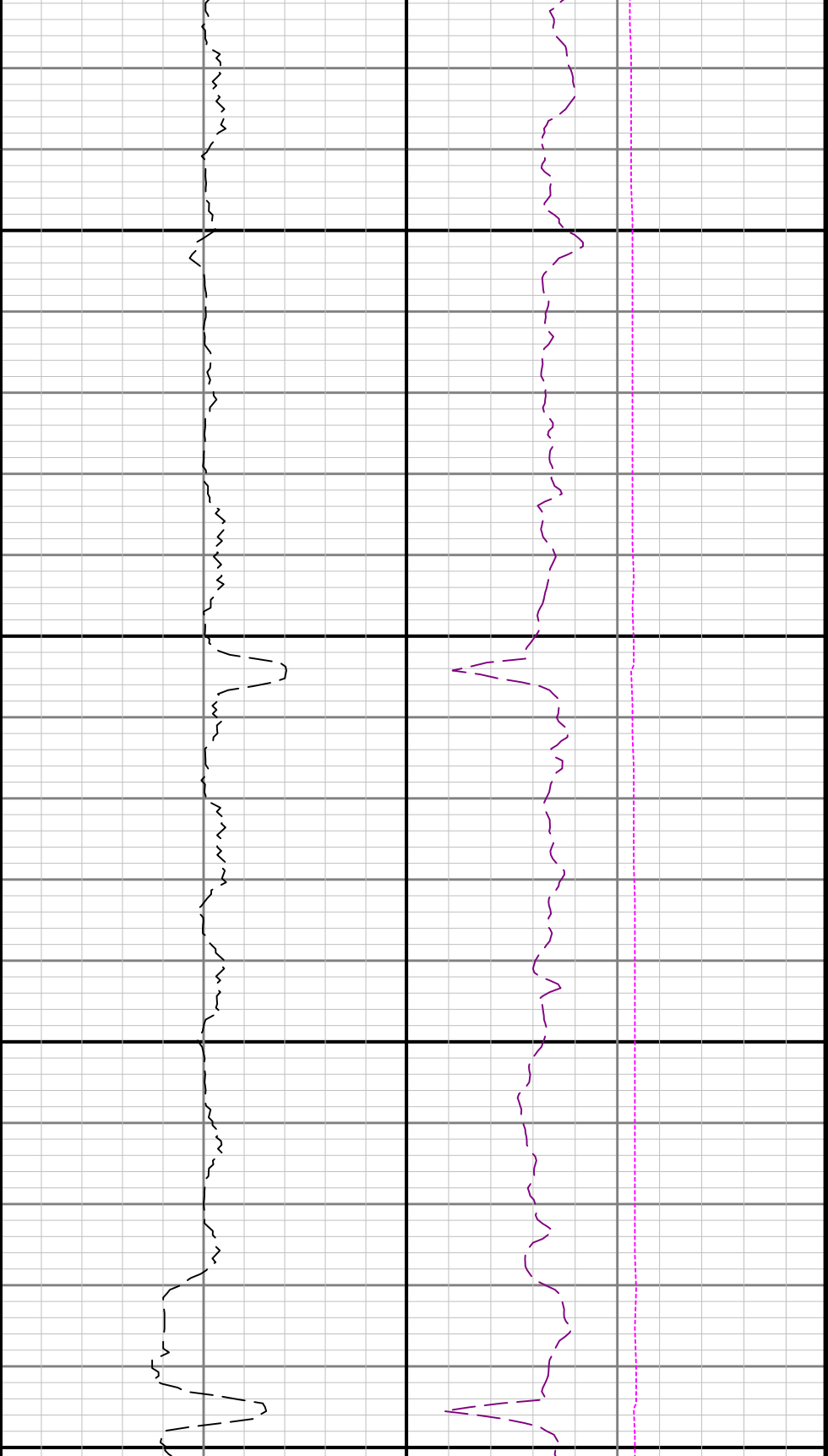

5400

5500

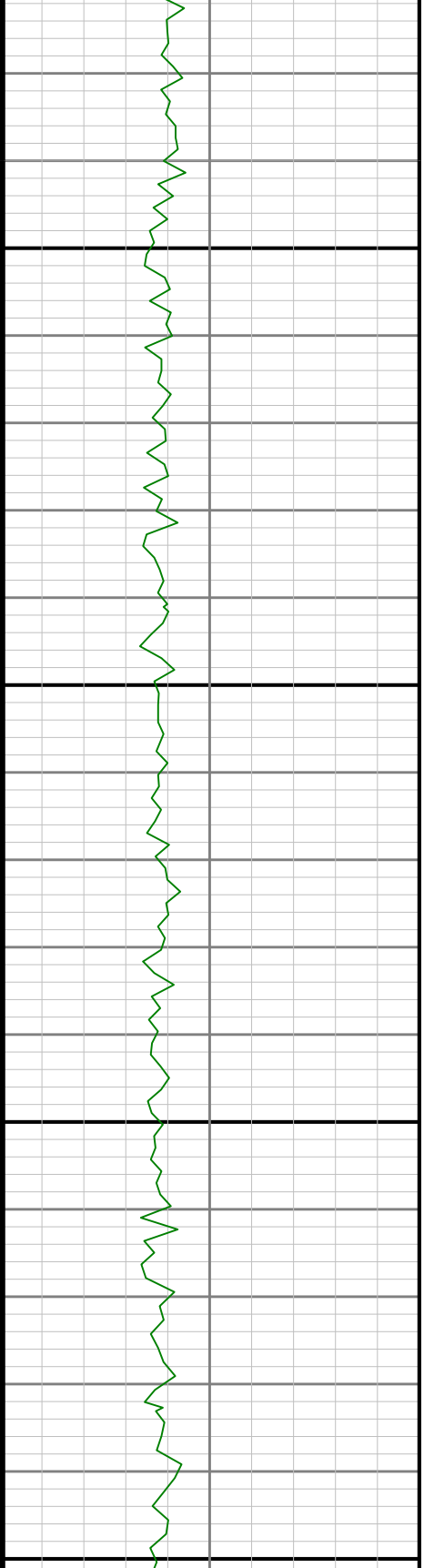

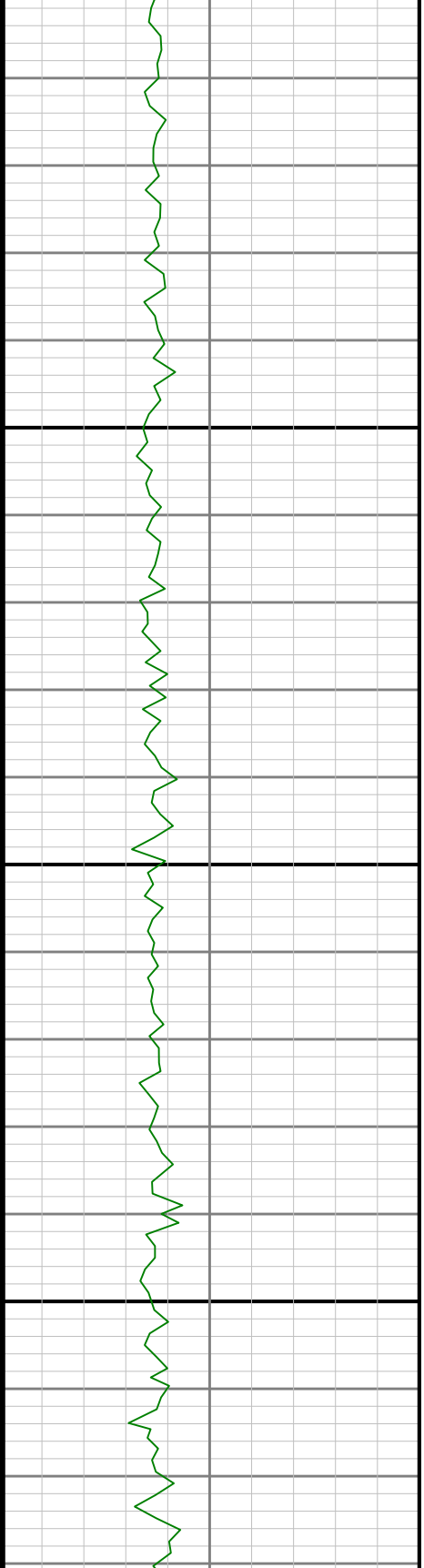
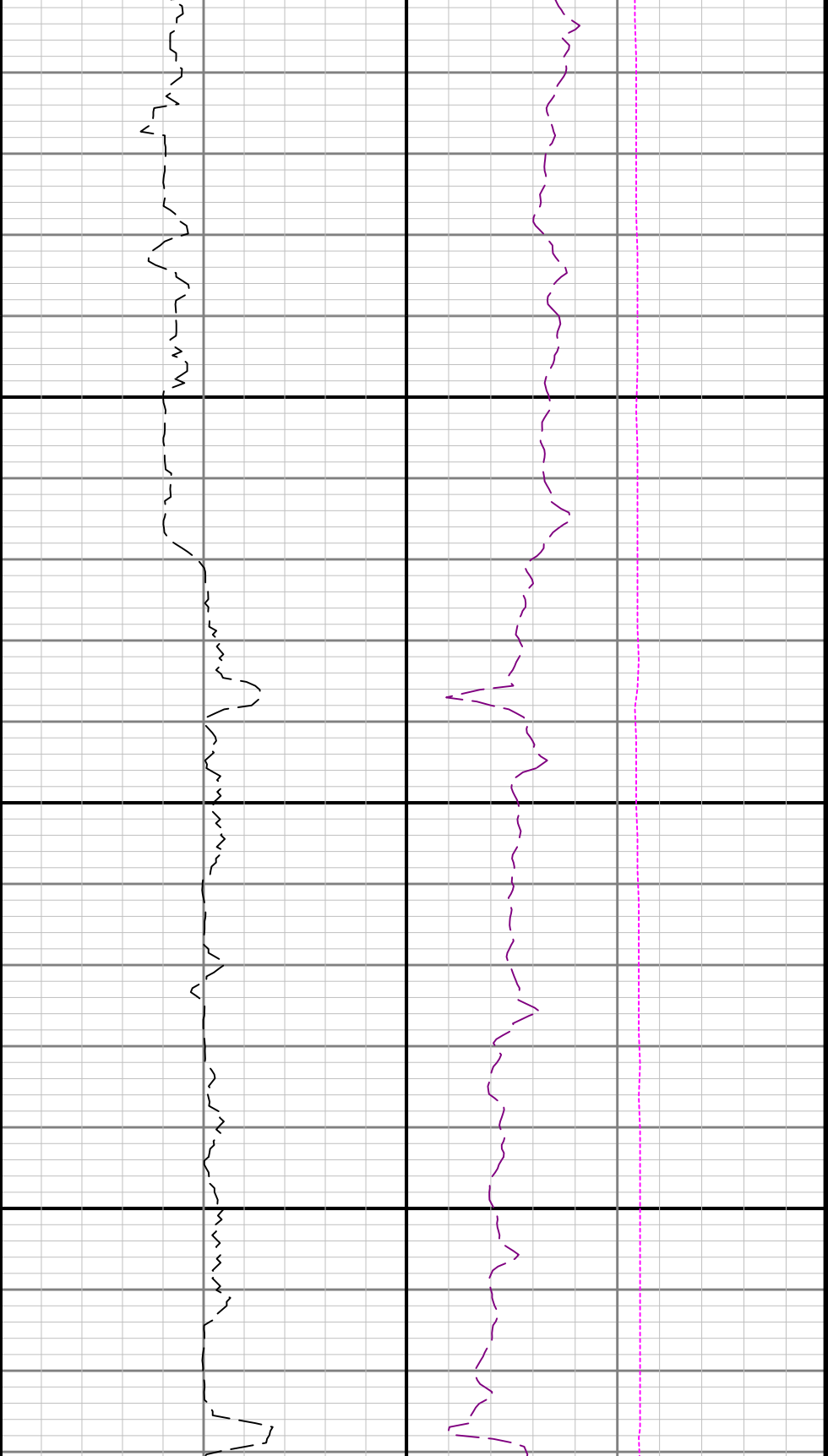

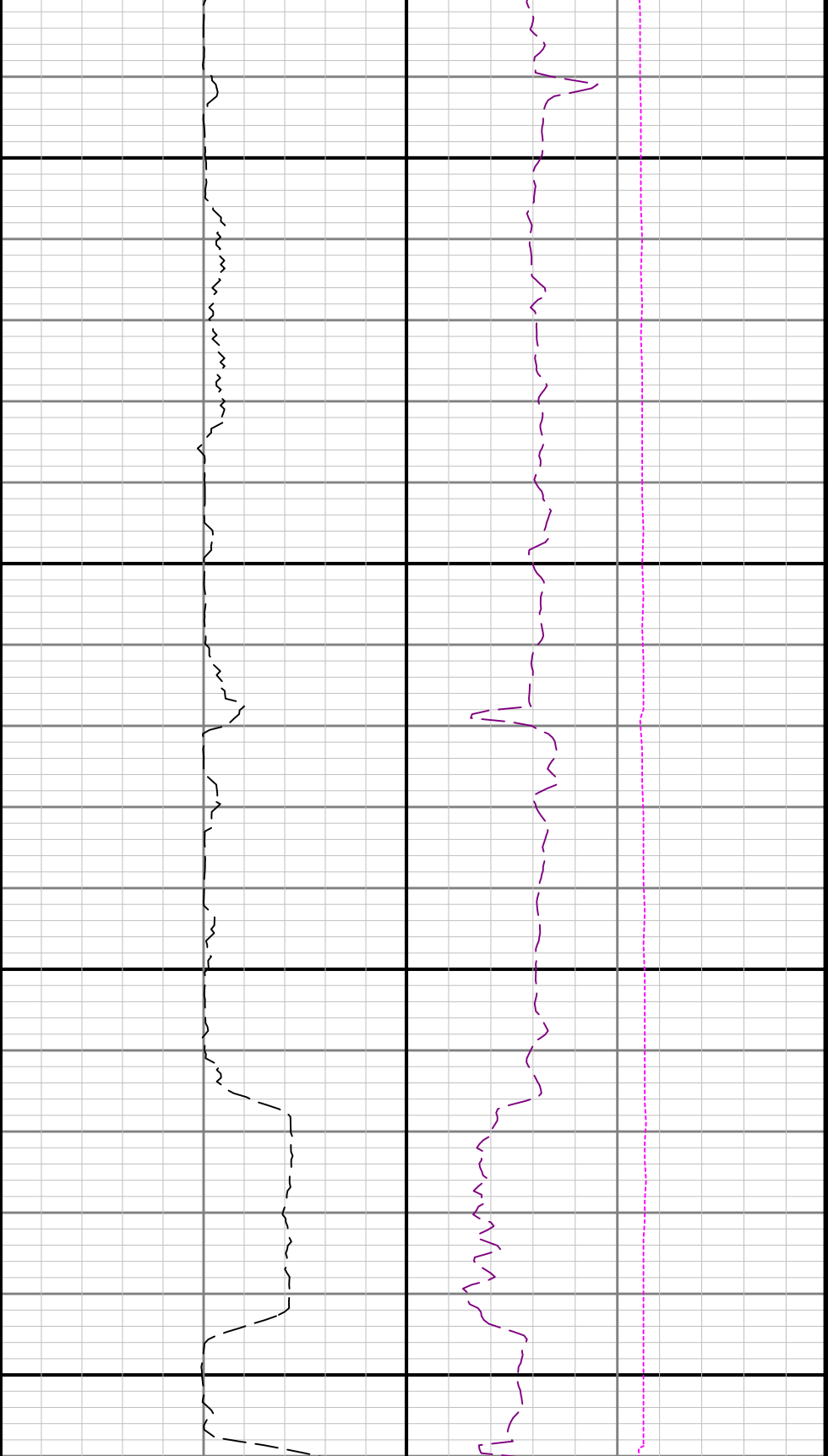

5700

5800

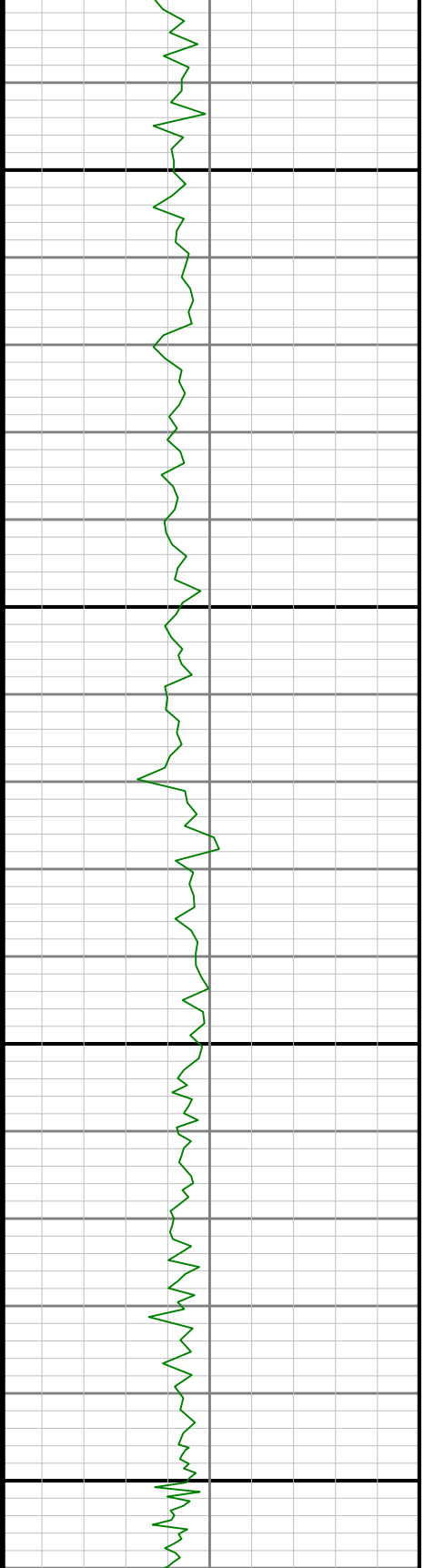

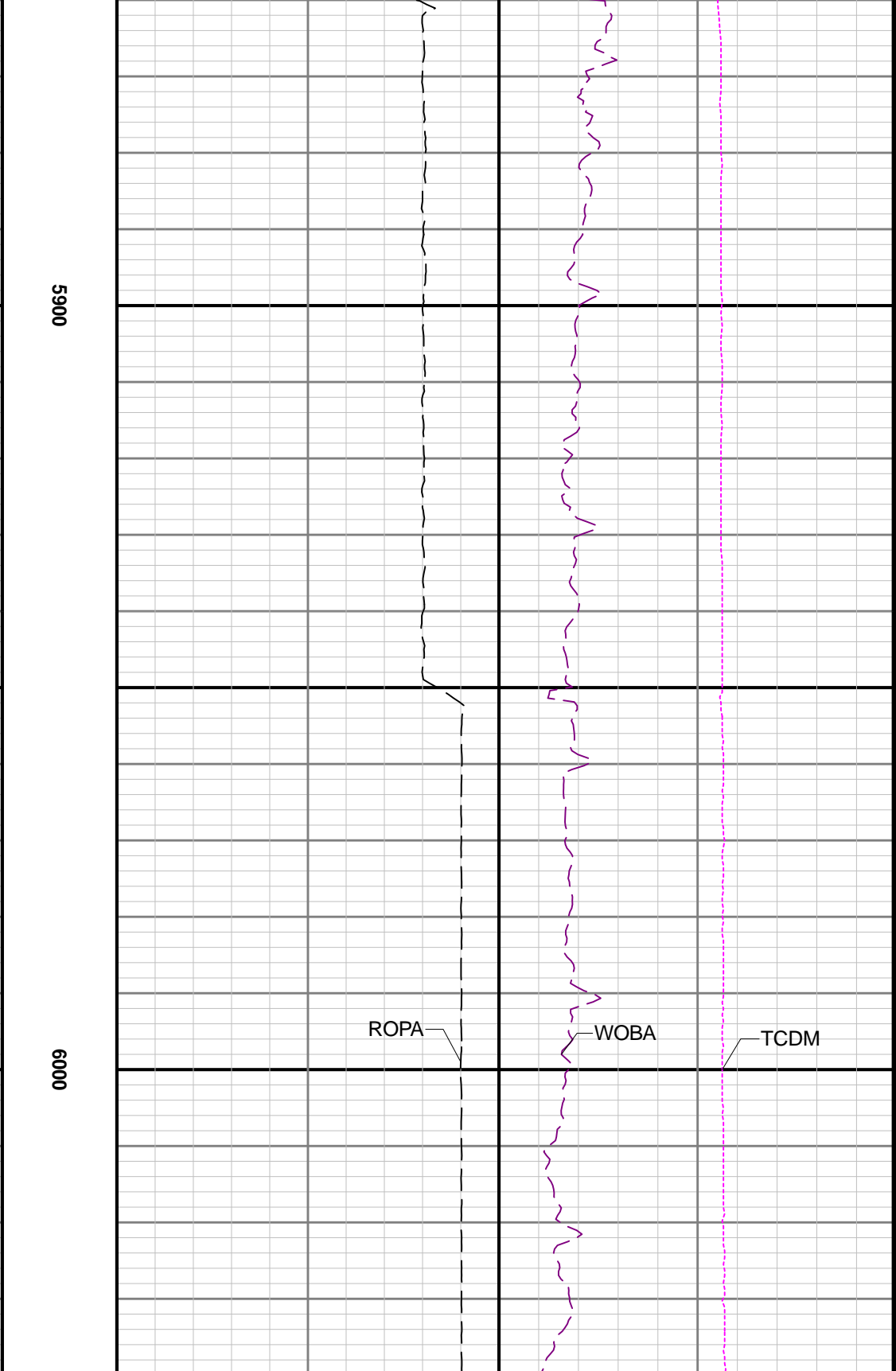
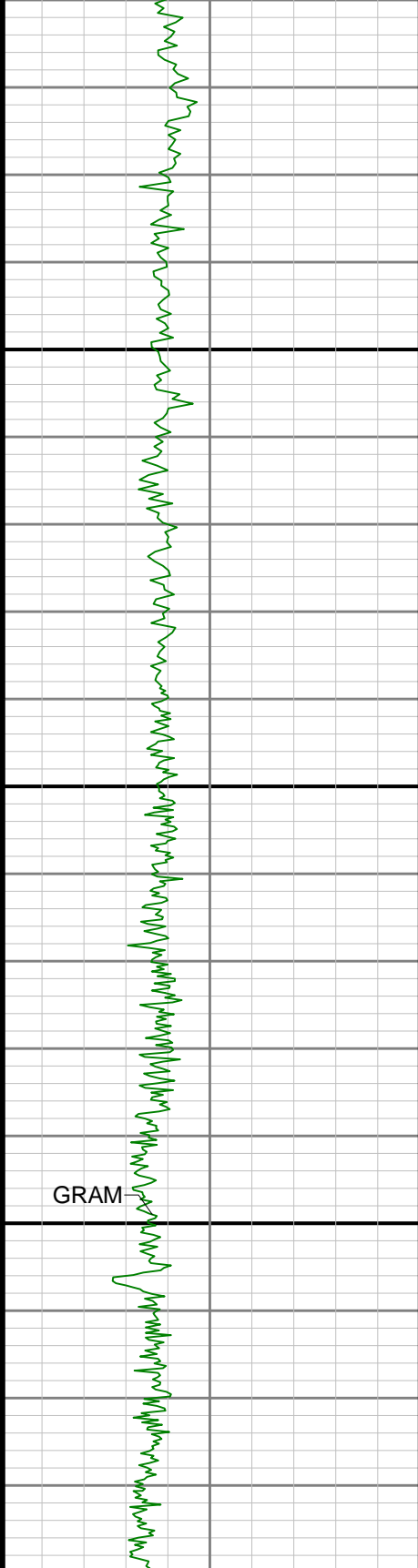

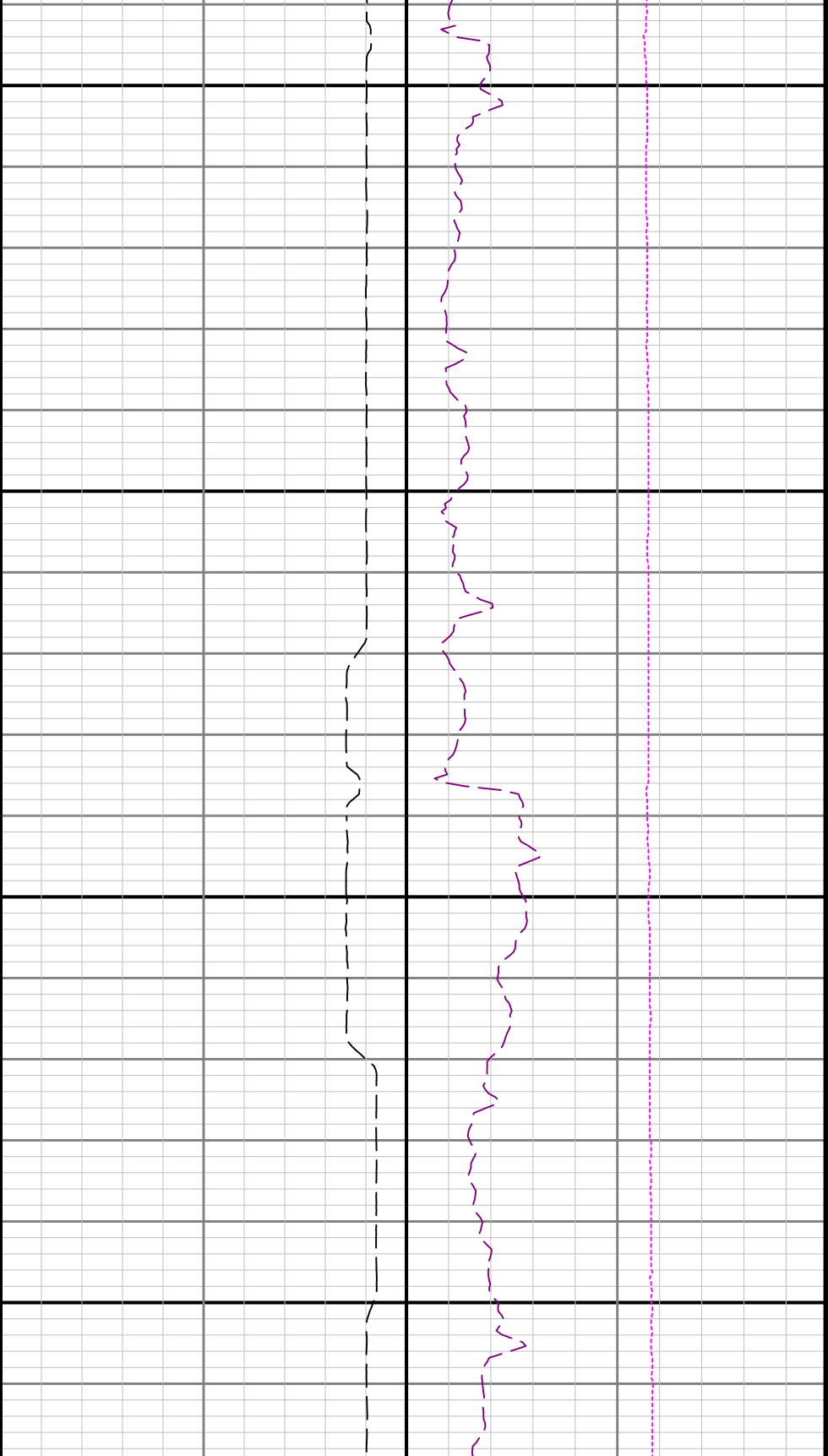

6100

6200

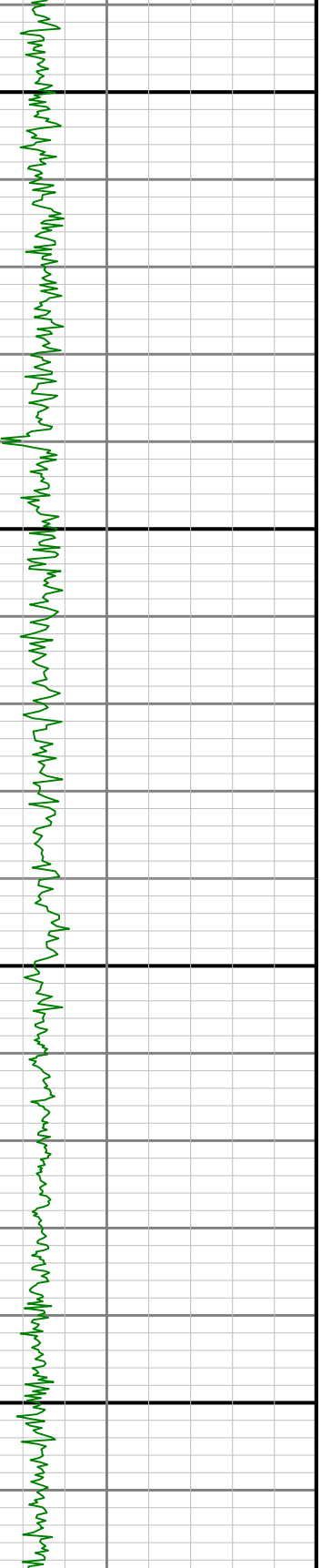

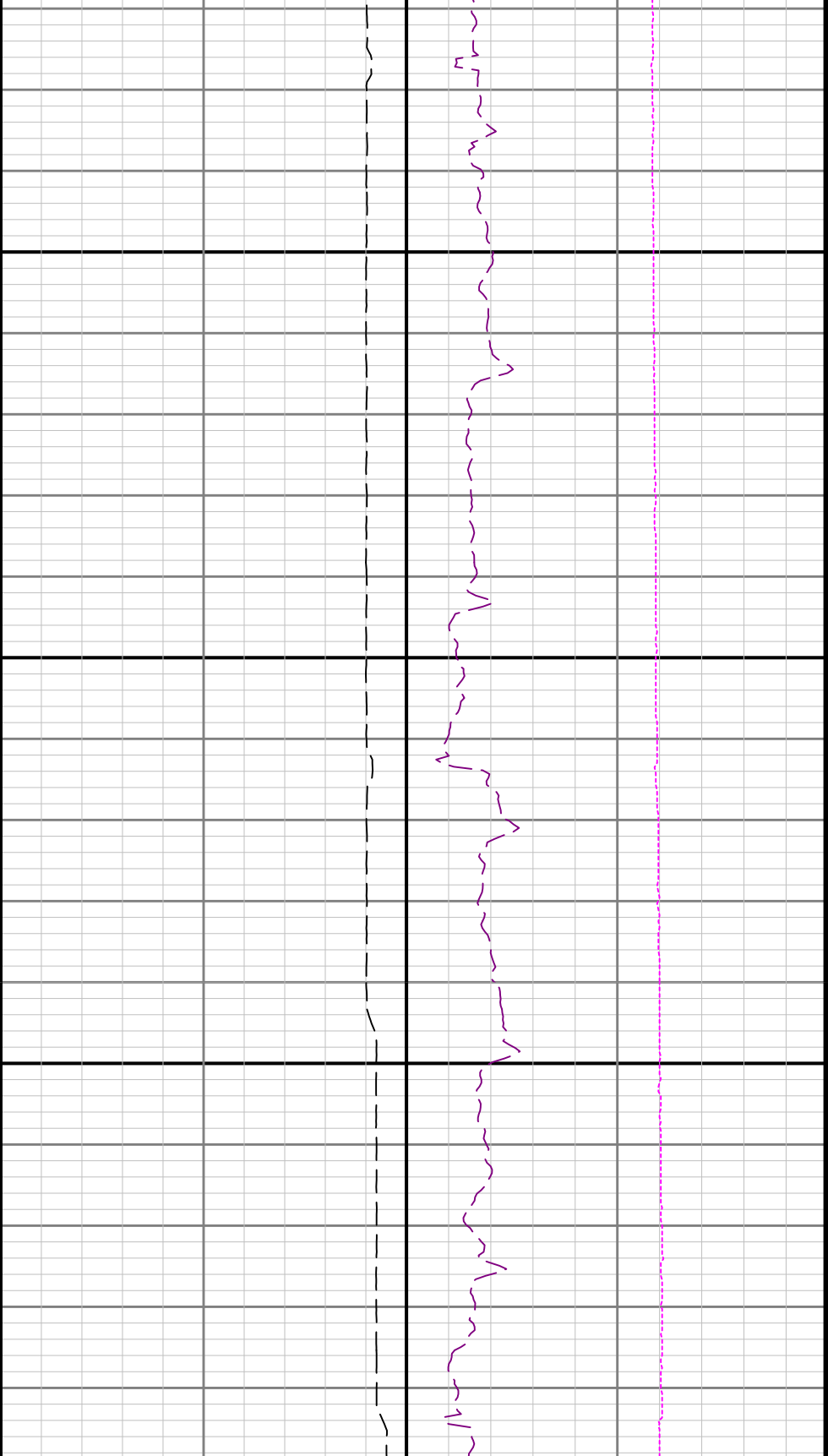

6300

6

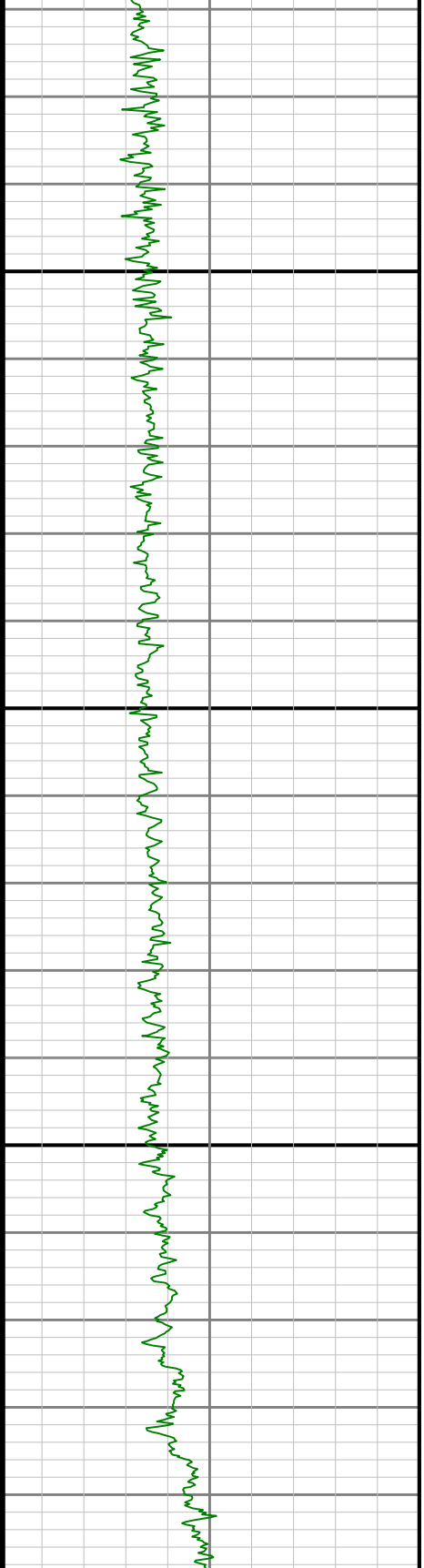

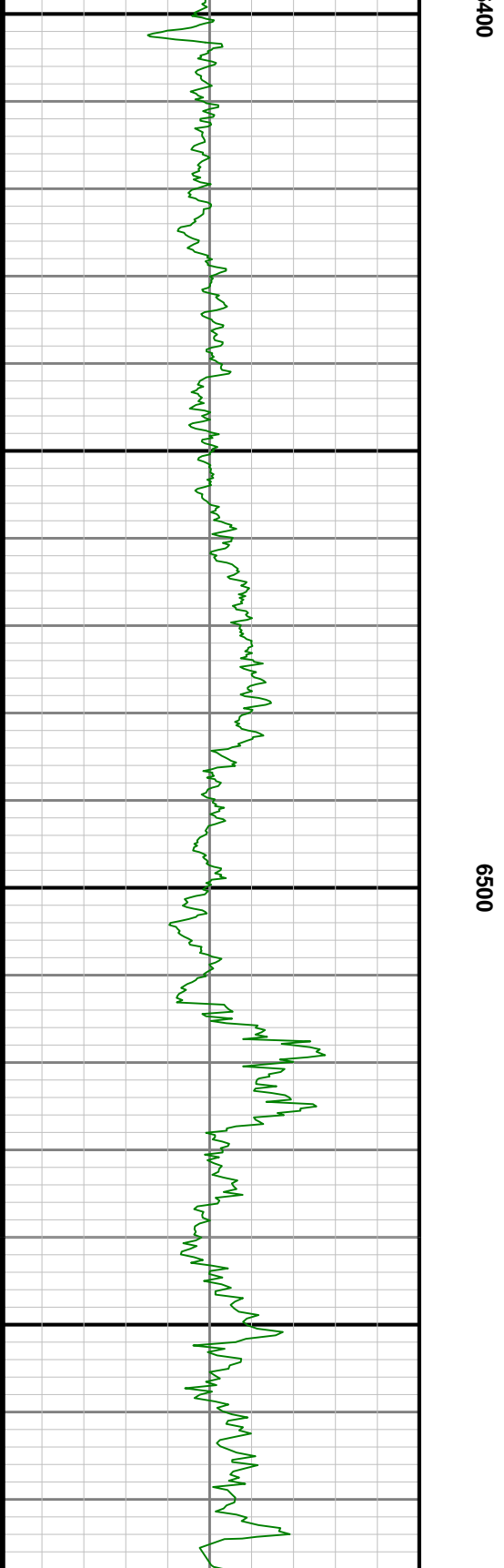
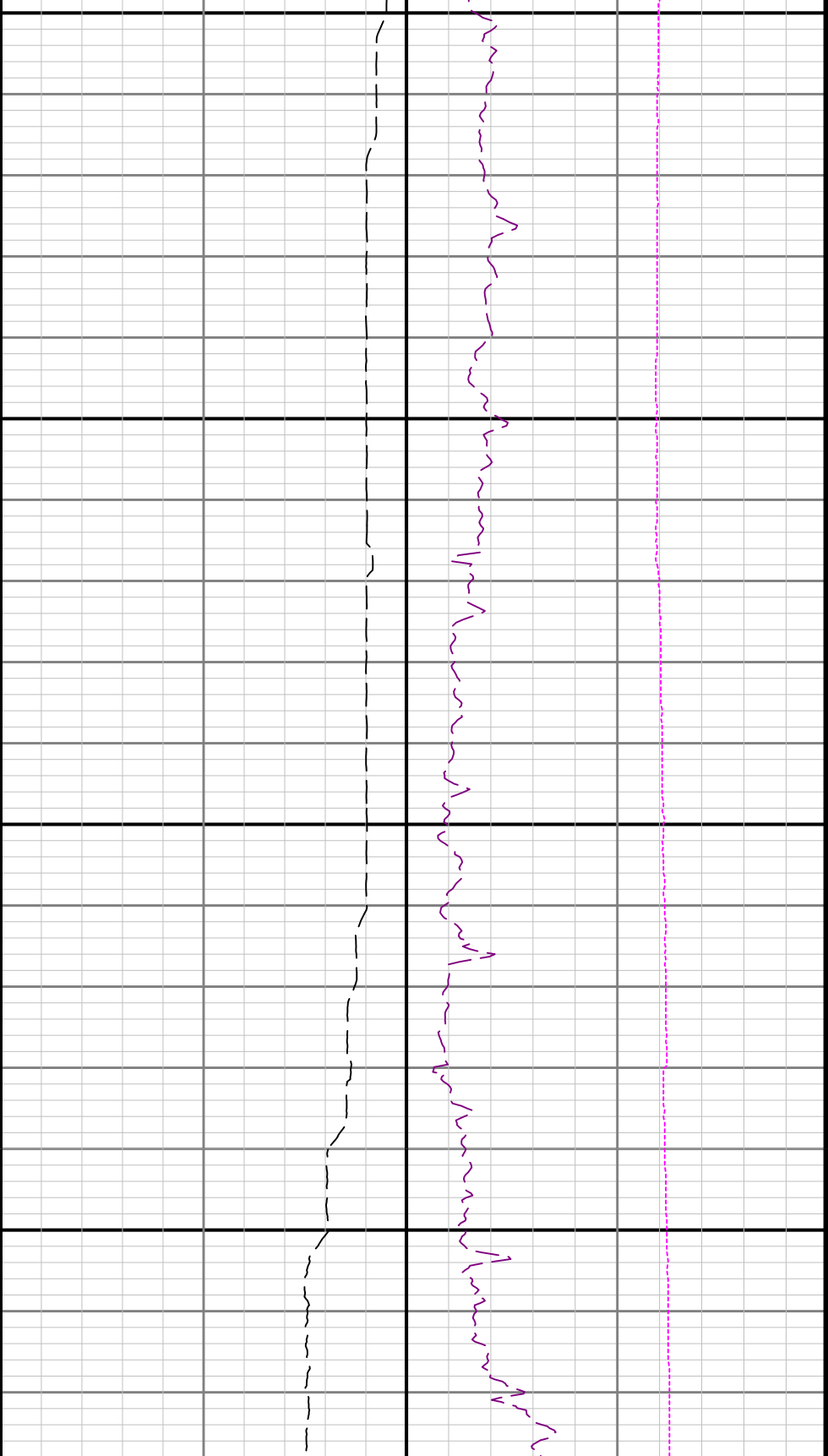

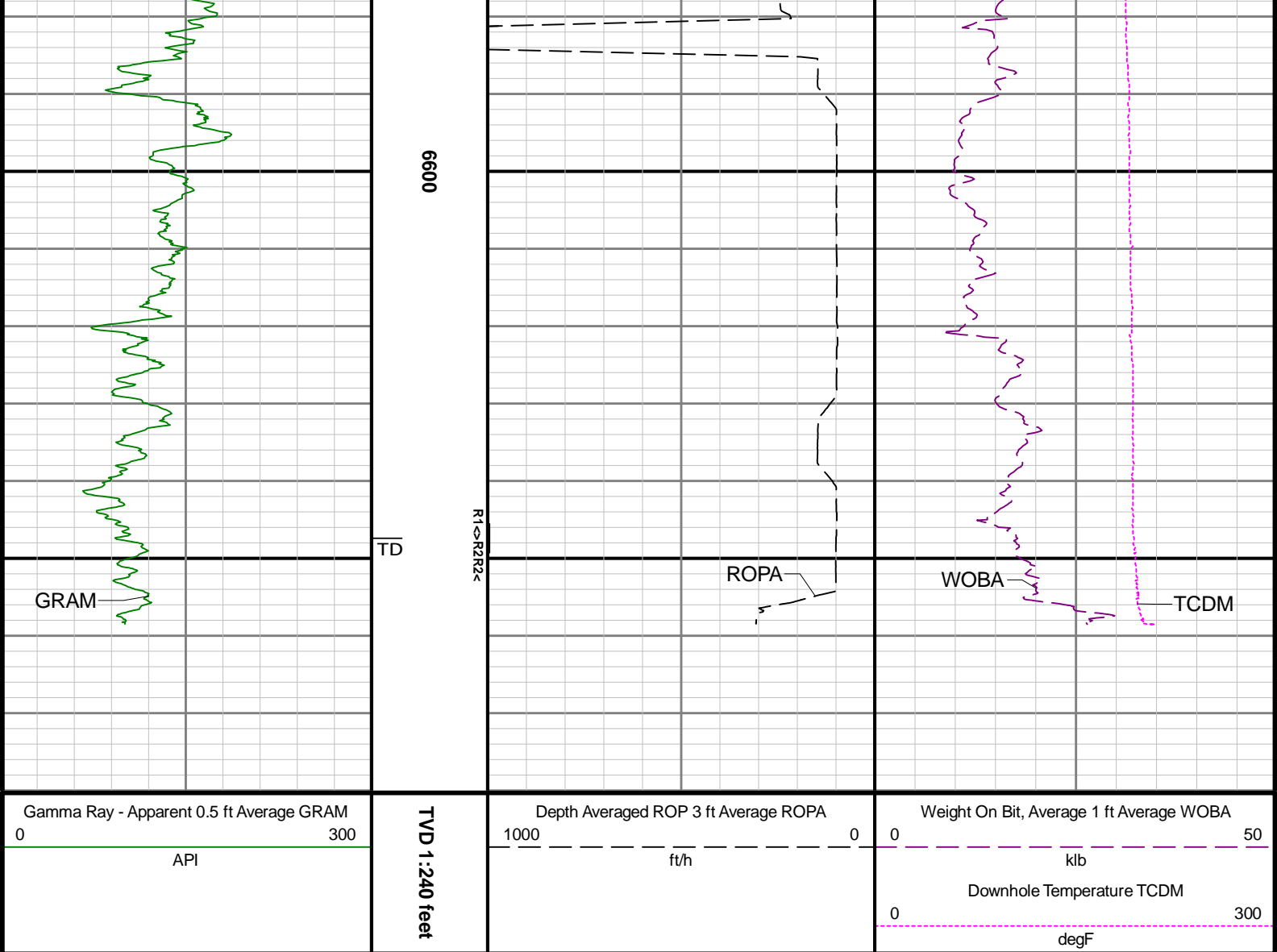

Directional Survey Summary

| | | | |
|---------------------------------|-------------------|-----------------------------|--------------------|
| Latitude: | 40° 15' 39.096" N | Longitude: | 104° 30' 09.756" W |
| North Reference: | Grid | Drill Depth Zero: | Rig Floor |
| Vertical Datum is: | Mean Sea Level | Vertical Datum to DDZ: (ft) | 4775.00 |
| Vertical Section North: (ft) | 0.00 | Vertical Section East: (ft) | 0.00 |
| Vertical Section Azimuth: (deg) | 176.25 | | |
| Grid Convergence: (deg) | -0.64 | Magnetic Declination: (deg) | 7.91 |
| Total Correction: (deg) | 7.27 | TVD Calculation Method: | Minimum Curvature |
| Magnetic Correction: | Off | Local Magnetic Field: (nT) | 51790 |
| Local Magnetic Dip Angle: (deg) | 66.58 | Local Gravity Field: (m/s2) | 9.800 |

| Tie-In / Projection | Measured Depth (ft) | Inclination (deg) | Azimuth (deg) | Temperature (degF) | North (ft) | East (ft) | True Vertical Depth (ft) | TVD Subsea (ft) | Vertical Section (ft) | Course Length (ft) | Dog Leg Severity (deg/100ft) | Build Rate (deg/100ft) | Turn Rate (deg/100ft) |
|---------------------|---------------------|-------------------|---------------|--------------------|------------|-----------|--------------------------|-----------------|-----------------------|--------------------|------------------------------|------------------------|-----------------------|
| Tie-In | 0.00 | 0.00 | 0.00 | N/A | 0.00 | 0.00 | 0.00 | -4775.00 | 0.00 | 0.00 | 0.00 | 0.00 | 0.00 |
| | 80.00 | 0.33 | 300.37 | N/A | 0.12 | -0.20 | 80.00 | -4695.00 | -0.13 | 80.00 | 0.41 | 0.41 | -74.54 |
| | 173.00 | 0.52 | 329.70 | N/A | 0.62 | -0.64 | 173.00 | -4602.00 | -0.66 | 93.00 | 0.30 | 0.20 | 31.54 |
| | 263.00 | 0.19 | 164.34 | N/A | 0.83 | -0.81 | 263.00 | -4512.00 | -0.88 | 90.00 | 0.78 | -0.37 | -183.79 |

| | | | | | | | | | | | | | |
|--|---------|-------|--------|-------|--------|--------|---------|----------|---------|--------|------|-------|---------|
| | 358.00 | 0.41 | 275.51 | N/A | 0.71 | -1.10 | 358.00 | -4417.00 | -0.78 | 95.00 | 0.54 | 0.23 | 117.02 |
| | 452.00 | 0.34 | 151.39 | N/A | 0.49 | -1.31 | 451.99 | -4323.01 | -0.58 | 94.00 | 0.71 | -0.07 | -132.04 |
| | 547.00 | 0.28 | 73.45 | N/A | 0.31 | -0.95 | 546.99 | -4228.01 | -0.37 | 95.00 | 0.41 | -0.06 | -82.04 |
| | 641.00 | 0.30 | 15.71 | N/A | 0.61 | -0.66 | 640.99 | -4134.01 | -0.66 | 94.00 | 0.30 | 0.02 | -61.43 |
| | 735.00 | 0.18 | 21.34 | N/A | 0.99 | -0.54 | 734.99 | -4040.01 | -1.02 | 94.00 | 0.13 | -0.13 | 5.99 |
| | 830.00 | 0.50 | 246.54 | N/A | 0.96 | -0.87 | 829.99 | -3945.01 | -1.02 | 95.00 | 0.67 | 0.34 | -141.89 |
| | 924.00 | 0.33 | 315.90 | N/A | 0.99 | -1.43 | 923.99 | -3851.01 | -1.09 | 94.00 | 0.52 | -0.18 | 73.79 |
| | 1018.00 | 0.52 | 296.28 | N/A | 1.38 | -2.00 | 1017.99 | -3757.01 | -1.51 | 94.00 | 0.25 | 0.20 | -20.87 |
| | 1113.00 | 0.27 | 285.49 | N/A | 1.63 | -2.60 | 1112.98 | -3662.02 | -1.79 | 95.00 | 0.27 | -0.26 | -11.36 |
| | 1207.00 | 0.22 | 302.90 | N/A | 1.79 | -2.97 | 1206.98 | -3568.02 | -1.98 | 94.00 | 0.09 | -0.05 | 18.52 |
| | 1301.00 | 0.47 | 40.62 | N/A | 2.18 | -2.87 | 1300.98 | -3474.02 | -2.36 | 94.00 | 0.58 | 0.27 | 103.96 |
| | 1396.00 | 0.26 | 40.08 | N/A | 2.64 | -2.48 | 1395.98 | -3379.02 | -2.79 | 95.00 | 0.22 | -0.22 | -0.57 |
| | 1490.00 | 0.15 | 33.14 | N/A | 2.90 | -2.27 | 1489.98 | -3285.02 | -3.05 | 94.00 | 0.12 | -0.12 | -7.38 |
| | 1584.00 | 0.25 | 106.88 | N/A | 2.95 | -2.01 | 1583.98 | -3191.02 | -3.07 | 94.00 | 0.27 | 0.11 | 78.45 |
| | 1679.00 | 0.57 | 111.26 | N/A | 2.71 | -1.37 | 1678.98 | -3096.02 | -2.80 | 95.00 | 0.34 | 0.34 | 4.61 |
| | 1773.00 | 0.42 | 83.99 | N/A | 2.58 | -0.59 | 1772.97 | -3002.03 | -2.61 | 94.00 | 0.29 | -0.16 | -29.01 |
| | 1867.00 | 0.34 | 9.72 | N/A | 2.89 | -0.20 | 1866.97 | -2908.03 | -2.90 | 94.00 | 0.49 | -0.09 | -79.01 |
| | 1927.00 | 0.49 | 339.08 | N/A | 3.31 | -0.26 | 1926.97 | -2848.03 | -3.32 | 60.00 | 0.44 | 0.25 | -51.07 |
| | 1983.00 | 0.42 | 302.01 | 101.4 | 3.64 | -0.52 | 1982.97 | -2792.03 | -3.67 | 56.00 | 0.53 | -0.12 | -66.20 |
| | 2078.00 | 0.09 | 198.02 | 104.1 | 3.75 | -0.84 | 2077.97 | -2697.03 | -3.80 | 95.00 | 0.47 | -0.35 | -109.46 |
| | 2173.00 | 0.03 | 58.65 | 109.5 | 3.70 | -0.84 | 2172.97 | -2602.03 | -3.74 | 95.00 | 0.12 | -0.06 | -146.71 |
| | 2267.00 | 1.92 | 33.32 | 112.2 | 5.02 | 0.04 | 2266.95 | -2508.05 | -5.01 | 94.00 | 2.01 | 2.01 | -26.95 |
| | 2361.00 | 3.85 | 35.50 | 112.2 | 8.91 | 2.74 | 2360.83 | -2414.17 | -8.71 | 94.00 | 2.06 | 2.05 | 2.32 |
| | 2456.00 | 4.81 | 34.98 | 114.9 | 14.77 | 6.88 | 2455.55 | -2319.45 | -14.29 | 95.00 | 1.01 | 1.01 | -0.55 |
| | 2550.00 | 7.14 | 35.47 | 117.6 | 22.76 | 12.53 | 2549.04 | -2225.96 | -21.89 | 94.00 | 2.48 | 2.48 | 0.52 |
| | 2645.00 | 9.70 | 34.18 | 117.6 | 34.19 | 20.45 | 2643.00 | -2132.00 | -32.78 | 95.00 | 2.70 | 2.69 | -1.36 |
| | 2740.00 | 11.39 | 33.26 | 120.3 | 48.65 | 30.09 | 2736.40 | -2038.60 | -46.58 | 95.00 | 1.79 | 1.78 | -0.97 |
| | 2834.00 | 13.23 | 32.93 | 123.0 | 65.45 | 41.03 | 2828.23 | -1946.77 | -62.62 | 94.00 | 1.96 | 1.96 | -0.35 |
| | 2928.00 | 15.85 | 33.79 | 123.0 | 85.15 | 54.02 | 2919.21 | -1855.79 | -81.43 | 94.00 | 2.80 | 2.79 | 0.91 |
| | 3023.00 | 15.51 | 34.54 | 125.7 | 106.39 | 68.43 | 3010.68 | -1764.32 | -101.69 | 95.00 | 0.42 | -0.36 | 0.79 |
| | 3117.00 | 15.89 | 33.09 | 128.4 | 127.52 | 82.59 | 3101.17 | -1673.83 | -121.85 | 94.00 | 0.58 | 0.40 | -1.54 |
| | 3212.00 | 15.39 | 33.97 | 131.1 | 148.87 | 96.73 | 3192.65 | -1582.35 | -142.23 | 95.00 | 0.58 | -0.53 | 0.93 |
| | 3306.00 | 15.13 | 34.58 | 266.2 | 169.32 | 110.66 | 3283.34 | -1491.66 | -161.72 | 94.00 | 0.33 | -0.28 | 0.65 |
| | 3400.00 | 15.32 | 36.34 | 131.1 | 189.42 | 124.98 | 3374.04 | -1400.96 | -180.84 | 94.00 | 0.53 | 0.20 | 1.87 |
| | 3495.00 | 15.33 | 35.32 | 120.3 | 209.78 | 139.68 | 3465.66 | -1309.34 | -200.19 | 95.00 | 0.28 | 0.01 | -1.07 |
| | 3684.00 | 15.71 | 35.23 | 136.5 | 251.06 | 168.89 | 3647.77 | -1127.23 | -239.48 | 189.00 | 0.20 | 0.20 | -0.05 |
| | 3778.00 | 15.88 | 34.73 | 136.5 | 272.03 | 183.55 | 3738.22 | -1036.78 | -259.44 | 94.00 | 0.23 | 0.18 | -0.53 |
| | 3872.00 | 15.38 | 34.90 | 139.2 | 292.82 | 198.01 | 3828.75 | -946.25 | -279.24 | 94.00 | 0.53 | -0.53 | 0.18 |
| | 3967.00 | 15.28 | 35.70 | 136.5 | 313.32 | 212.52 | 3920.36 | -854.64 | -298.75 | 95.00 | 0.25 | -0.11 | 0.84 |
| | 4062.00 | 15.45 | 35.76 | 139.2 | 333.75 | 227.22 | 4011.97 | -763.03 | -318.18 | 95.00 | 0.18 | 0.18 | 0.06 |
| | 4156.00 | 15.14 | 36.21 | 139.2 | 353.82 | 241.79 | 4102.64 | -672.36 | -337.25 | 94.00 | 0.35 | -0.33 | 0.48 |
| | 4251.00 | 15.21 | 34.32 | 141.9 | 374.12 | 256.15 | 4194.33 | -580.67 | -356.57 | 95.00 | 0.53 | 0.07 | -1.99 |
| | 4345.00 | 15.08 | 36.07 | 144.6 | 394.19 | 270.30 | 4285.06 | -489.94 | -375.67 | 94.00 | 0.51 | -0.14 | 1.86 |
| | 4440.00 | 15.31 | 36.13 | 144.6 | 414.31 | 284.97 | 4376.74 | -398.26 | -394.78 | 95.00 | 0.24 | 0.24 | 0.06 |
| | 4534.00 | 14.80 | 34.80 | 147.3 | 434.19 | 299.14 | 4467.52 | -307.48 | -413.70 | 94.00 | 0.66 | -0.54 | -1.41 |
| | 4629.00 | 15.01 | 34.09 | 150.0 | 454.34 | 312.96 | 4559.32 | -215.68 | -432.90 | 95.00 | 0.29 | 0.22 | -0.75 |
| | 4723.00 | 15.17 | 35.67 | 152.7 | 474.41 | 326.95 | 4650.08 | -124.92 | -452.01 | 94.00 | 0.47 | 0.17 | 1.68 |
| | 4818.00 | 14.83 | 35.42 | 152.7 | 494.42 | 341.25 | 4741.84 | -33.16 | -471.04 | 95.00 | 0.36 | -0.36 | -0.26 |
| | 4913.00 | 14.72 | 35.57 | 152.7 | 514.14 | 355.32 | 4833.70 | 58.70 | -489.81 | 95.00 | 0.12 | -0.12 | 0.16 |
| | 5007.00 | 15.18 | 36.72 | 155.4 | 533.72 | 369.62 | 4924.52 | 149.52 | -508.41 | 94.00 | 0.58 | 0.49 | 1.22 |
| | 5102.00 | 14.77 | 36.07 | 155.4 | 553.48 | 384.19 | 5016.29 | 241.29 | -527.17 | 95.00 | 0.47 | -0.43 | -0.68 |
| | 5196.00 | 14.92 | 40.50 | 158.1 | 572.37 | 399.10 | 5107.16 | 332.16 | -545.04 | 94.00 | 1.22 | 0.16 | 4.71 |
| | 5291.00 | 14.19 | 34.79 | 158.1 | 591.23 | 413.69 | 5199.11 | 424.11 | -562.91 | 95.00 | 1.69 | -0.77 | -6.01 |
| | 5386.00 | 14.95 | 35.50 | 158.1 | 610.77 | 427.45 | 5291.06 | 516.06 | -581.51 | 95.00 | 0.82 | 0.80 | 0.75 |
| | 5480.00 | 14.47 | 35.49 | 160.8 | 630.21 | 441.31 | 5381.98 | 606.98 | -599.99 | 94.00 | 0.51 | -0.51 | -0.01 |
| | 5575.00 | 15.24 | 35.91 | 160.8 | 649.98 | 455.52 | 5473.80 | 698.80 | -618.80 | 95.00 | 0.82 | 0.81 | 0.44 |
| | 5669.00 | 14.10 | 35.47 | 163.5 | 669.31 | 469.41 | 5564.73 | 789.73 | -637.18 | 94.00 | 1.22 | -1.21 | -0.47 |
| | 5764.00 | 15.06 | 36.67 | 166.2 | 688.64 | 483.50 | 5656.67 | 881.67 | -655.54 | 95.00 | 1.06 | 1.01 | 1.26 |
| | 5858.00 | 15.45 | 36.35 | 168.9 | 708.52 | 498.21 | 5747.36 | 972.36 | -674.42 | 94.00 | 0.42 | 0.41 | -0.34 |
| | 5953.00 | 15.68 | 35.82 | 166.2 | 729.12 | 513.23 | 5838.88 | 1063.88 | -693.99 | 95.00 | 0.28 | 0.24 | -0.56 |

| | | | | | | | | | | | | | | |
|--|--|----------|-------|--------|-------|----------|--------|---------|---------|---------|--------|-------|-------|-------|
| | | 6047.00 | 11.37 | 55.46 | 166.2 | 744.69 | 528.31 | 5930.30 | 1155.30 | -708.54 | 94.00 | 6.64 | -4.59 | 20.89 |
| | | 6142.00 | 11.91 | 95.19 | 168.9 | 749.12 | 545.81 | 6023.49 | 1248.49 | -711.82 | 95.00 | 8.29 | 0.57 | 41.82 |
| | | 6236.00 | 10.93 | 140.44 | 171.6 | 741.35 | 561.18 | 6115.81 | 1340.81 | -703.06 | 94.00 | 9.34 | -1.04 | 48.14 |
| | | 6331.00 | 18.00 | 148.62 | 174.3 | 721.85 | 574.58 | 6207.74 | 1432.74 | -682.73 | 95.00 | 7.73 | 7.44 | 8.61 |
| | | 6426.00 | 25.45 | 156.21 | 177.0 | 690.59 | 590.48 | 6295.95 | 1520.95 | -650.50 | 95.00 | 8.37 | 7.84 | 7.99 |
| | | 6520.00 | 33.17 | 160.25 | 179.7 | 647.84 | 607.34 | 6377.86 | 1602.86 | -606.73 | 94.00 | 8.47 | 8.21 | 4.30 |
| | | 6614.00 | 41.15 | 166.24 | 177.0 | 593.49 | 623.42 | 6452.74 | 1677.74 | -551.45 | 94.00 | 9.31 | 8.49 | 6.37 |
| | | 6709.00 | 51.11 | 170.65 | 182.5 | 526.47 | 636.90 | 6518.51 | 1743.51 | -483.69 | 95.00 | 11.00 | 10.48 | 4.64 |
| | | 6803.00 | 59.94 | 175.86 | 187.9 | 449.61 | 645.80 | 6571.69 | 1796.69 | -406.41 | 94.00 | 10.44 | 9.39 | 5.54 |
| | | 6898.00 | 68.28 | 181.37 | 190.6 | 364.29 | 647.72 | 6613.16 | 1838.16 | -321.15 | 95.00 | 10.21 | 8.78 | 5.80 |
| | | 6992.00 | 77.31 | 181.58 | 190.6 | 274.62 | 645.40 | 6640.94 | 1865.94 | -231.82 | 94.00 | 9.61 | 9.61 | 0.23 |
| | | 7087.00 | 86.77 | 181.94 | 196.0 | 180.68 | 642.51 | 6654.08 | 1879.08 | -138.27 | 95.00 | 9.96 | 9.96 | 0.38 |
| | | 7182.00 | 88.98 | 180.80 | 198.7 | 85.78 | 640.25 | 6657.60 | 1882.60 | -43.73 | 95.00 | 2.62 | 2.33 | -1.20 |
| | | 7276.00 | 89.94 | 180.53 | 201.4 | -8.20 | 639.15 | 6658.49 | 1883.49 | 49.99 | 94.00 | 1.06 | 1.02 | -0.29 |
| | | 7371.00 | 90.09 | 180.23 | 206.8 | -103.20 | 638.52 | 6658.46 | 1883.46 | 144.74 | 95.00 | 0.35 | 0.16 | -0.32 |
| | | 7465.00 | 89.88 | 180.29 | 204.1 | -197.20 | 638.10 | 6658.49 | 1883.49 | 238.51 | 94.00 | 0.23 | -0.22 | 0.06 |
| | | 7560.00 | 90.25 | 180.01 | 209.5 | -292.20 | 637.85 | 6658.38 | 1883.38 | 333.29 | 95.00 | 0.49 | 0.39 | -0.29 |
| | | 7654.00 | 90.86 | 180.11 | 212.2 | -386.20 | 637.75 | 6657.47 | 1882.47 | 427.08 | 94.00 | 0.66 | 0.65 | 0.11 |
| | | 7749.00 | 90.09 | 179.82 | 212.2 | -481.19 | 637.81 | 6656.68 | 1881.68 | 521.88 | 95.00 | 0.87 | -0.81 | -0.31 |
| | | 7843.00 | 90.08 | 180.58 | 212.2 | -575.19 | 637.48 | 6656.54 | 1881.54 | 615.65 | 94.00 | 0.81 | -0.01 | 0.81 |
| | | 7937.00 | 90.14 | 180.38 | 212.2 | -669.19 | 636.69 | 6656.36 | 1881.36 | 709.40 | 94.00 | 0.22 | 0.06 | -0.21 |
| | | 8032.00 | 90.66 | 180.55 | 212.2 | -764.18 | 635.92 | 6655.70 | 1880.70 | 804.14 | 95.00 | 0.58 | 0.55 | 0.18 |
| | | 8126.00 | 90.63 | 180.29 | 214.9 | -858.17 | 635.23 | 6654.64 | 1879.64 | 897.88 | 94.00 | 0.28 | -0.03 | -0.28 |
| | | 8221.00 | 89.92 | 180.06 | 214.9 | -953.17 | 634.94 | 6654.19 | 1879.19 | 992.66 | 95.00 | 0.79 | -0.75 | -0.24 |
| | | 8315.00 | 89.95 | 180.54 | 217.6 | -1047.17 | 634.45 | 6654.29 | 1879.29 | 1086.42 | 94.00 | 0.51 | 0.03 | 0.51 |
| | | 8410.00 | 89.46 | 180.18 | 217.6 | -1142.16 | 633.85 | 6654.78 | 1879.78 | 1181.18 | 95.00 | 0.64 | -0.52 | -0.38 |
| | | 8504.00 | 89.86 | 180.44 | 217.6 | -1236.16 | 633.35 | 6655.34 | 1880.34 | 1274.94 | 94.00 | 0.51 | 0.43 | 0.28 |
| | | 8599.00 | 89.71 | 180.64 | 220.3 | -1331.16 | 632.45 | 6655.70 | 1880.70 | 1369.67 | 95.00 | 0.26 | -0.16 | 0.21 |
| | | 8693.00 | 89.86 | 180.14 | 220.3 | -1425.15 | 631.81 | 6656.05 | 1881.05 | 1463.42 | 94.00 | 0.56 | 0.16 | -0.53 |
| | | 8882.00 | 89.65 | 179.27 | 225.7 | -1614.15 | 632.78 | 6656.86 | 1881.86 | 1652.08 | 189.00 | 0.47 | -0.11 | -0.46 |
| | | 8977.00 | 89.34 | 179.16 | 217.6 | -1709.13 | 634.08 | 6657.69 | 1882.69 | 1746.95 | 95.00 | 0.35 | -0.33 | -0.12 |
| | | 9071.00 | 90.51 | 180.72 | 220.3 | -1803.13 | 634.18 | 6657.82 | 1882.82 | 1840.75 | 94.00 | 2.07 | 1.24 | 1.66 |
| | | 9166.00 | 90.39 | 180.40 | 223.0 | -1898.12 | 633.25 | 6657.07 | 1882.07 | 1935.47 | 95.00 | 0.36 | -0.13 | -0.34 |
| | | 9260.00 | 89.89 | 180.09 | 225.7 | -1992.12 | 632.85 | 6656.84 | 1881.84 | 2029.25 | 94.00 | 0.63 | -0.53 | -0.33 |
| | | 9355.00 | 90.20 | 180.22 | 225.7 | -2087.12 | 632.60 | 6656.77 | 1881.77 | 2124.03 | 95.00 | 0.35 | 0.33 | 0.14 |
| | | 9449.00 | 90.20 | 179.91 | 228.4 | -2181.12 | 632.49 | 6656.44 | 1881.44 | 2217.82 | 94.00 | 0.33 | -0.00 | -0.33 |
| | | 9544.00 | 89.89 | 180.07 | 231.1 | -2276.12 | 632.51 | 6656.36 | 1881.36 | 2312.61 | 95.00 | 0.37 | -0.33 | 0.17 |
| | | 9638.00 | 89.89 | 180.06 | 231.1 | -2370.12 | 632.40 | 6656.54 | 1881.54 | 2406.41 | 94.00 | 0.01 | -0.00 | -0.01 |
| | | 9733.00 | 89.86 | 180.52 | 231.1 | -2465.12 | 631.92 | 6656.75 | 1881.75 | 2501.17 | 95.00 | 0.49 | -0.03 | 0.48 |
| | | 9827.00 | 90.08 | 180.46 | 233.8 | -2559.11 | 631.11 | 6656.80 | 1881.80 | 2594.91 | 94.00 | 0.24 | 0.23 | -0.06 |
| | | 9922.00 | 90.02 | 180.35 | 233.8 | -2654.11 | 630.44 | 6656.72 | 1881.72 | 2689.66 | 95.00 | 0.13 | -0.06 | -0.12 |
| | | 10016.00 | 89.86 | 180.39 | 233.8 | -2748.11 | 629.84 | 6656.82 | 1881.82 | 2783.42 | 94.00 | 0.18 | -0.17 | 0.04 |
| | | 10111.00 | 90.39 | 180.72 | 236.5 | -2843.10 | 628.92 | 6656.61 | 1881.61 | 2878.15 | 95.00 | 0.66 | 0.56 | 0.35 |
| | | 10205.00 | 90.11 | 180.76 | 236.5 | -2937.10 | 627.70 | 6656.20 | 1881.20 | 2971.86 | 94.00 | 0.30 | -0.30 | 0.04 |
| | | 10299.00 | 90.54 | 179.34 | 236.5 | -3031.09 | 627.62 | 6655.67 | 1880.67 | 3065.65 | 94.00 | 1.58 | 0.46 | -1.51 |
| | | 10394.00 | 90.32 | 179.44 | 236.5 | -3126.08 | 628.63 | 6654.95 | 1879.95 | 3160.50 | 95.00 | 0.25 | -0.23 | 0.11 |
| | | 10489.00 | 90.29 | 179.38 | 236.5 | -3221.08 | 629.61 | 6654.45 | 1879.45 | 3255.36 | 95.00 | 0.07 | -0.03 | -0.06 |
| | | 10583.00 | 90.11 | 179.39 | 236.5 | -3315.07 | 630.62 | 6654.12 | 1879.12 | 3349.22 | 94.00 | 0.19 | -0.19 | 0.01 |
| | | 10677.00 | 90.51 | 179.64 | 239.2 | -3409.07 | 631.41 | 6653.61 | 1878.61 | 3443.06 | 94.00 | 0.50 | 0.43 | 0.27 |
| | | 10772.00 | 90.42 | 179.75 | 239.2 | -3504.06 | 631.92 | 6652.84 | 1877.84 | 3537.89 | 95.00 | 0.15 | -0.09 | 0.12 |
| | | 10866.00 | 90.29 | 179.52 | 241.9 | -3598.06 | 632.52 | 6652.26 | 1877.26 | 3631.72 | 94.00 | 0.28 | -0.14 | -0.24 |
| | | 10961.00 | 90.29 | 180.14 | 241.9 | -3693.06 | 632.80 | 6651.78 | 1876.78 | 3726.54 | 95.00 | 0.65 | -0.00 | 0.65 |
| | | 11056.00 | 90.32 | 178.76 | 241.9 | -3788.05 | 633.71 | 6651.27 | 1876.27 | 3821.38 | 95.00 | 1.45 | 0.03 | -1.45 |
| | | 11150.00 | 90.02 | 178.60 | 241.9 | -3882.02 | 635.88 | 6650.99 | 1875.99 | 3915.30 | 94.00 | 0.36 | -0.32 | -0.17 |
| | | 11245.00 | 90.23 | 178.09 | 244.6 | -3976.98 | 638.62 | 6650.78 | 1875.78 | 4010.23 | 95.00 | 0.58 | 0.22 | -0.54 |
| | | 11339.00 | 89.65 | 178.37 | 244.6 | -4070.94 | 641.52 | 6650.88 | 1875.88 | 4104.18 | 94.00 | 0.69 | -0.62 | 0.30 |
| | | 11434.00 | 89.46 | 178.59 | 244.6 | -4165.90 | 644.04 | 6651.62 | 1876.62 | 4199.10 | 95.00 | 0.31 | -0.20 | 0.23 |
| | | 11529.00 | 90.42 | 178.89 | 247.3 | -4260.88 | 646.13 | 6651.72 | 1876.72 | 4294.01 | 95.00 | 1.06 | 1.01 | 0.32 |
| | | 11623.00 | 90.63 | 178.28 | 247.3 | -4354.84 | 648.45 | 6650.86 | 1875.86 | 4387.93 | 94.00 | 0.69 | 0.22 | -0.65 |
| | | 11718.00 | 90.75 | 178.54 | 247.3 | -4448.80 | 651.44 | 6649.74 | 1874.74 | 4482.86 | 95.00 | 0.27 | 0.13 | 0.23 |

| | | | | | | | | | | | | | |
|------------|----------|-------|--------|-------|-----------|--------|---------|---------|----------|--------|------|-------|-------|
| | 11778.00 | 90.73 | 178.31 | 247.3 | -4449.80 | 651.11 | 6649.71 | 1874.71 | 4462.86 | 93.00 | 0.27 | 0.13 | 0.24 |
| | 11813.00 | 90.35 | 178.69 | 247.3 | -4544.77 | 653.44 | 6648.80 | 1873.80 | 4577.77 | 95.00 | 0.46 | -0.42 | 0.19 |
| | 11907.00 | 90.48 | 178.64 | 244.6 | -4638.74 | 655.63 | 6648.12 | 1873.12 | 4671.69 | 94.00 | 0.15 | 0.14 | -0.05 |
| | 12001.00 | 90.35 | 179.41 | 247.3 | -4732.72 | 657.23 | 6647.44 | 1872.44 | 4765.57 | 94.00 | 0.83 | -0.14 | 0.82 |
| | 12096.00 | 90.72 | 179.21 | 250.0 | -4827.71 | 658.37 | 6646.55 | 1871.55 | 4860.43 | 95.00 | 0.44 | 0.39 | -0.21 |
| | 12190.00 | 90.35 | 179.10 | 250.0 | -4921.69 | 659.76 | 6645.68 | 1870.68 | 4954.31 | 94.00 | 0.41 | -0.39 | -0.12 |
| | 12285.00 | 90.38 | 178.74 | 250.0 | -5016.68 | 661.55 | 6645.07 | 1870.07 | 5049.20 | 95.00 | 0.38 | 0.03 | -0.38 |
| | 12379.00 | 90.38 | 179.51 | 250.0 | -5110.66 | 662.98 | 6644.45 | 1869.45 | 5143.08 | 94.00 | 0.82 | 0.00 | 0.82 |
| | 12474.00 | 90.42 | 179.37 | 252.7 | -5205.65 | 663.91 | 6643.78 | 1868.78 | 5237.93 | 95.00 | 0.15 | 0.04 | -0.15 |
| | 12568.00 | 89.71 | 179.51 | 252.7 | -5299.65 | 664.83 | 6643.68 | 1868.68 | 5331.78 | 94.00 | 0.77 | -0.76 | 0.15 |
| | 12663.00 | 89.86 | 179.15 | 252.7 | -5394.64 | 665.94 | 6644.03 | 1869.03 | 5426.65 | 95.00 | 0.41 | 0.16 | -0.38 |
| | 12757.00 | 89.98 | 178.94 | 252.7 | -5488.63 | 667.51 | 6644.17 | 1869.17 | 5520.53 | 94.00 | 0.26 | 0.13 | -0.22 |
| | 12851.00 | 89.74 | 178.85 | 252.7 | -5582.61 | 669.32 | 6644.40 | 1869.40 | 5614.43 | 94.00 | 0.27 | -0.26 | -0.10 |
| | 12946.00 | 89.77 | 179.22 | 252.7 | -5677.60 | 670.92 | 6644.80 | 1869.80 | 5709.32 | 95.00 | 0.39 | 0.03 | 0.39 |
| | 13040.00 | 89.86 | 180.64 | 247.3 | -5771.59 | 671.03 | 6645.11 | 1870.11 | 5803.12 | 94.00 | 1.51 | 0.10 | 1.51 |
| | 13135.00 | 89.89 | 180.58 | 250.0 | -5866.59 | 670.02 | 6645.31 | 1870.31 | 5897.85 | 95.00 | 0.07 | 0.03 | -0.06 |
| | 13229.00 | 89.95 | 180.38 | 252.7 | -5960.58 | 669.23 | 6645.44 | 1870.44 | 5991.59 | 94.00 | 0.22 | 0.06 | -0.21 |
| | 13324.00 | 90.20 | 180.24 | 252.7 | -6055.58 | 668.72 | 6645.32 | 1870.32 | 6086.35 | 95.00 | 0.30 | 0.26 | -0.15 |
| | 13418.00 | 89.86 | 180.11 | 255.4 | -6149.58 | 668.43 | 6645.27 | 1870.27 | 6180.13 | 94.00 | 0.39 | -0.36 | -0.14 |
| | 13513.00 | 89.86 | 180.35 | 255.4 | -6244.58 | 668.05 | 6645.50 | 1870.50 | 6274.90 | 95.00 | 0.25 | -0.00 | 0.25 |
| | 13608.00 | 89.86 | 179.93 | 258.1 | -6339.58 | 667.82 | 6645.73 | 1870.73 | 6369.68 | 95.00 | 0.44 | -0.00 | -0.44 |
| | 13702.00 | 90.02 | 179.42 | 258.1 | -6433.58 | 668.35 | 6645.83 | 1870.83 | 6463.52 | 94.00 | 0.57 | 0.17 | -0.54 |
| | 13796.00 | 89.62 | 179.33 | 258.1 | -6527.57 | 669.38 | 6646.13 | 1871.13 | 6557.38 | 94.00 | 0.44 | -0.43 | -0.10 |
| | 13891.00 | 90.02 | 180.19 | 258.1 | -6622.57 | 669.78 | 6646.43 | 1871.43 | 6652.20 | 95.00 | 1.00 | 0.42 | 0.91 |
| | 13986.00 | 89.62 | 179.70 | 260.8 | -6717.57 | 669.87 | 6646.72 | 1871.72 | 6747.00 | 95.00 | 0.67 | -0.42 | -0.52 |
| | 14080.00 | 89.86 | 179.33 | 260.8 | -6811.56 | 670.66 | 6647.15 | 1872.15 | 6840.84 | 94.00 | 0.47 | 0.26 | -0.39 |
| | 14174.00 | 89.89 | 179.92 | 258.1 | -6905.56 | 671.28 | 6647.36 | 1872.36 | 6934.68 | 94.00 | 0.63 | 0.03 | 0.63 |
| | 14269.00 | 89.86 | 179.94 | 260.8 | -7000.56 | 671.39 | 6647.56 | 1872.56 | 7029.48 | 95.00 | 0.04 | -0.03 | 0.02 |
| | 14364.00 | 89.92 | 179.64 | 258.1 | -7095.56 | 671.74 | 6647.75 | 1872.75 | 7124.30 | 95.00 | 0.32 | 0.06 | -0.32 |
| | 14458.00 | 89.83 | 180.58 | 250.0 | -7189.56 | 671.56 | 6647.95 | 1872.95 | 7218.09 | 94.00 | 1.00 | -0.10 | 1.00 |
| | 14553.00 | 90.20 | 180.60 | 252.7 | -7284.55 | 670.58 | 6647.93 | 1872.93 | 7312.82 | 95.00 | 0.39 | 0.39 | 0.02 |
| | 14647.00 | 90.63 | 180.68 | 255.4 | -7378.55 | 669.53 | 6647.25 | 1872.25 | 7406.54 | 94.00 | 0.47 | 0.46 | 0.09 |
| | 14741.00 | 90.08 | 180.76 | 255.4 | -7472.54 | 668.35 | 6646.66 | 1871.66 | 7500.25 | 94.00 | 0.59 | -0.59 | 0.09 |
| | 14930.00 | 89.66 | 180.08 | 250.0 | -7661.53 | 666.97 | 6647.09 | 1872.09 | 7688.75 | 189.00 | 0.42 | -0.22 | -0.36 |
| | 15025.00 | 89.88 | 179.85 | 252.7 | -7756.53 | 667.03 | 6647.47 | 1872.47 | 7783.55 | 95.00 | 0.34 | 0.23 | -0.24 |
| | 15120.00 | 90.65 | 180.13 | 252.7 | -7851.53 | 667.04 | 6647.03 | 1872.03 | 7878.34 | 95.00 | 0.86 | 0.81 | 0.29 |
| | 15309.00 | 90.68 | 179.74 | 255.4 | -8040.51 | 667.26 | 6644.84 | 1869.84 | 8066.94 | 189.00 | 0.21 | 0.02 | -0.21 |
| | 15404.00 | 90.55 | 179.95 | 255.4 | -8135.51 | 667.51 | 6643.82 | 1868.82 | 8161.75 | 95.00 | 0.26 | -0.14 | 0.22 |
| | 15498.00 | 90.40 | 180.00 | 258.1 | -8229.50 | 667.55 | 6643.04 | 1868.04 | 8255.54 | 94.00 | 0.17 | -0.16 | 0.05 |
| | 15592.00 | 90.37 | 180.24 | 252.7 | -8323.50 | 667.36 | 6642.41 | 1867.41 | 8349.33 | 94.00 | 0.26 | -0.03 | 0.26 |
| | 15687.00 | 90.65 | 180.25 | 252.7 | -8418.50 | 666.95 | 6641.56 | 1866.56 | 8444.09 | 95.00 | 0.29 | 0.29 | 0.01 |
| | 15776.00 | 90.49 | 178.54 | 255.4 | -8607.47 | 668.95 | 6639.68 | 1864.68 | 8632.79 | 189.00 | 0.91 | -0.08 | -0.90 |
| | 15970.00 | 90.37 | 177.75 | 255.4 | -8701.42 | 671.99 | 6638.98 | 1863.98 | 8726.74 | 94.00 | 0.85 | -0.13 | -0.84 |
| | 16159.00 | 90.28 | 180.17 | 255.4 | -8890.37 | 675.42 | 6637.91 | 1862.91 | 8915.51 | 189.00 | 1.28 | -0.05 | 1.28 |
| | 16254.00 | 89.66 | 179.05 | 196.0 | -8985.36 | 676.07 | 6637.96 | 1862.96 | 9010.34 | 95.00 | 1.35 | -0.65 | -1.18 |
| | 16443.00 | 89.23 | 180.01 | 258.1 | -9174.35 | 677.62 | 6639.79 | 1864.79 | 9199.02 | 189.00 | 0.56 | -0.23 | 0.51 |
| | 16538.00 | 89.48 | 179.92 | 255.4 | -9269.34 | 677.68 | 6640.86 | 1865.86 | 9293.82 | 95.00 | 0.28 | 0.26 | -0.09 |
| | 16632.00 | 89.38 | 179.48 | 255.4 | -9363.33 | 678.17 | 6641.79 | 1866.79 | 9387.64 | 94.00 | 0.48 | -0.11 | -0.47 |
| | 16727.00 | 89.35 | 179.91 | 252.7 | -9458.33 | 678.67 | 6642.84 | 1867.84 | 9482.46 | 95.00 | 0.45 | -0.03 | 0.45 |
| | 16916.00 | 89.60 | 179.96 | 255.4 | -9647.32 | 678.89 | 6644.58 | 1869.58 | 9671.06 | 189.00 | 0.13 | 0.13 | 0.03 |
| Projection | 17374.00 | 89.60 | 179.96 | N/A | -10105.31 | 679.21 | 6647.77 | 1872.77 | 10128.09 | 458.00 | 0.00 | 0.00 | 0.00 |