



2	AutoTrak Curve MWD	14305965	Directional (mag)	12.27	22.43	7.000	3.250
---	--------------------	----------	-------------------	-------	-------	-------	-------

Service and Tool Mnemonics

Mnemonic	Name	Description
ATC SU	AutoTrak Curve SU	Auto Trak Curve Steering Unit
ATC MWD	AutoTrak Curve MWD	Auto Trak Curve MWD
ATC LCPM	AutoTrak Curve LCPM	Auto Trak Curve LCPM

Comments

- 1 Baker Hughes Company runs 1 and 2 utilized 6 ¾ inch NaviGamma services (Gamma Ray and Directional) behind an 8 ½ inch PDC bit and rotary steerable assembly from 1949 to 17386 feet MD (1949 to 6727 feet TVD).
- 2 Depth measurements were obtained from a depth control system not supplied or operated by Baker Hughes. Due to a lack of control by Baker Hughes logging engineers, depth calibrations and measurements could not be independently verified and the unverified depths as supplied to Baker Hughes are being used to present logging data.
- 3 The Gamma Ray Apparent (GRAM) data is presented 0 to 300 API, per the customer's request.

Remarks

Number	Depth (ft)	Hole Section (in)	Run No.	Remark
1	4350.00	8.500	1	The interval from 4342 to 5964 feet MD (4305 to 5882 feet TVD) was not logged due to down-hole tool failure and clients request not to re-log.
2	17380.00	8.500	2	The interval from 17373 to 17386 feet MD (6729 to 6729 feet TVD) was not logged due to sensor to bit offset at well TD.

Curve Mnemonics

Presented Curves	Description	Units
ROPA	Depth Averaged ROP 3 ft Average	ft/h
TVD	True Vertical Depth	ft
WOBA	Weight On Bit, Average 1 ft Average	klb
GRAM	Gamma Ray - Apparent - Memory 0.5 ft Average	API
GRIM	Gamma Ray - Data Point Indicator - Memory	unitless
GRTM	Gamma Ray - Time Since Drilled - Memory	min
TCDM	Directional Real-Time Survey Temperature	degF

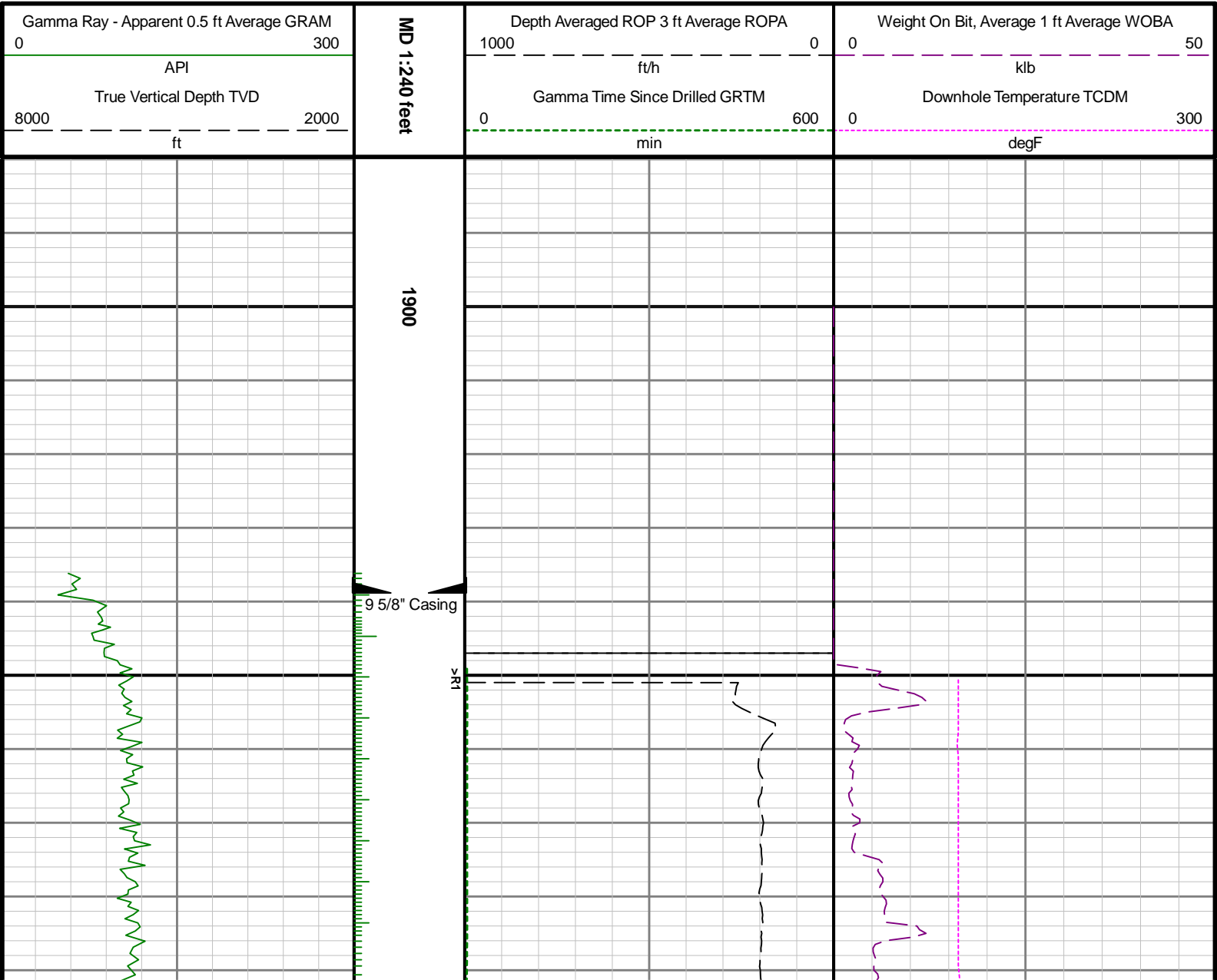

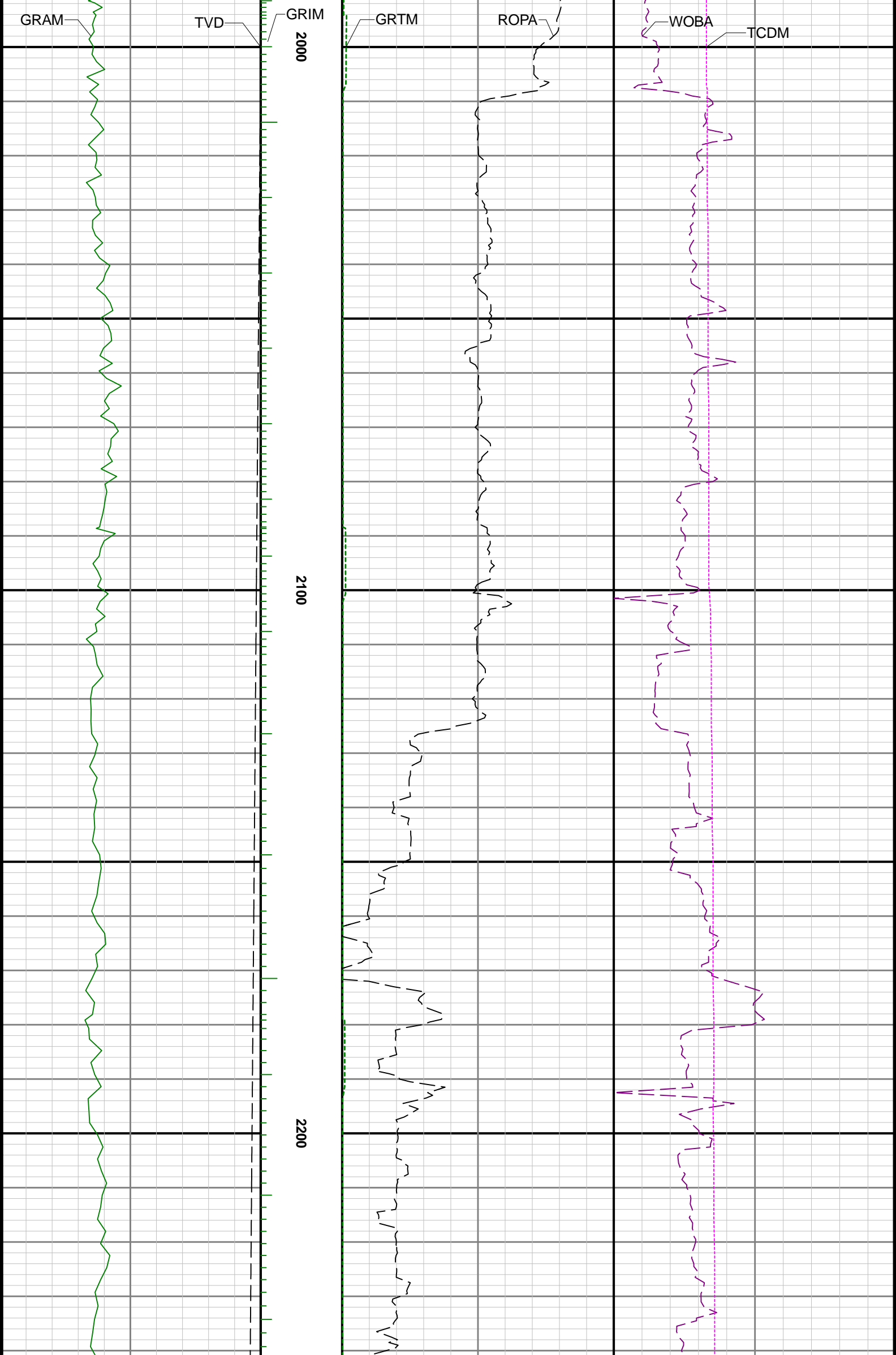

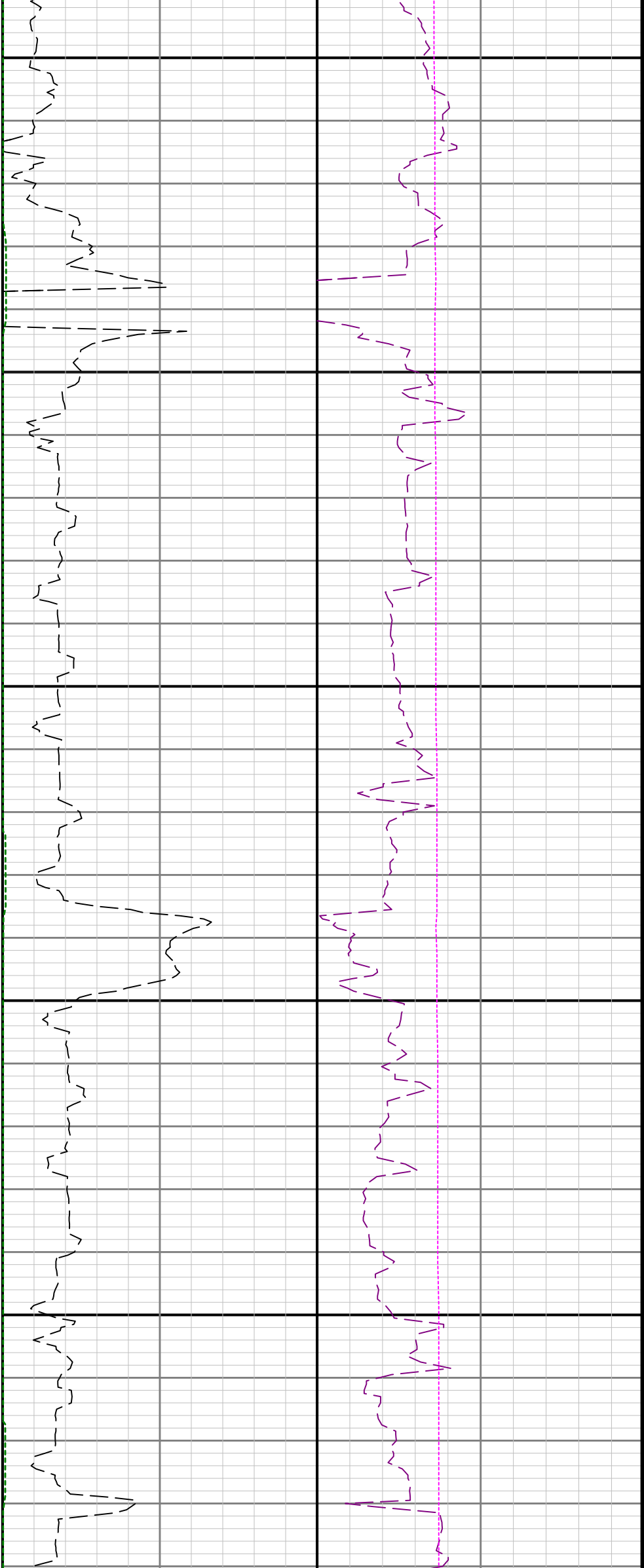

2300

2400

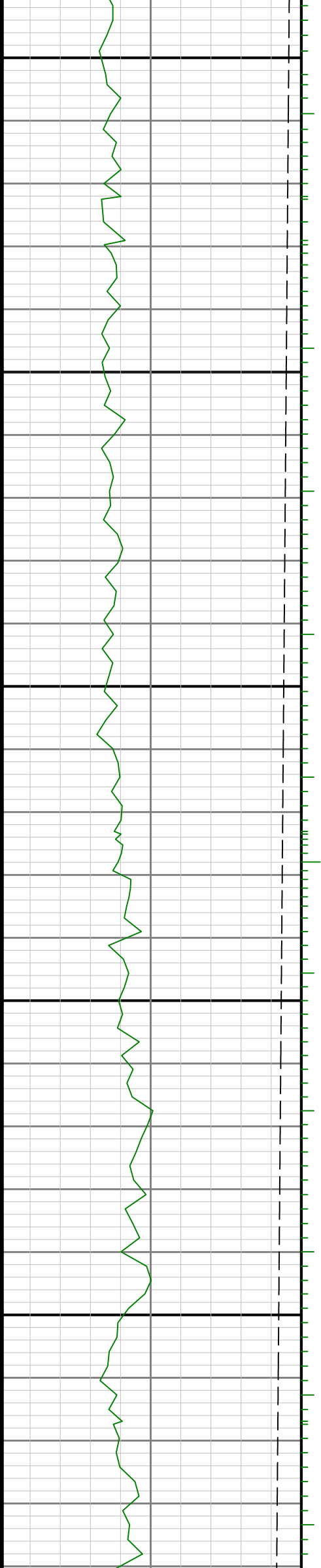

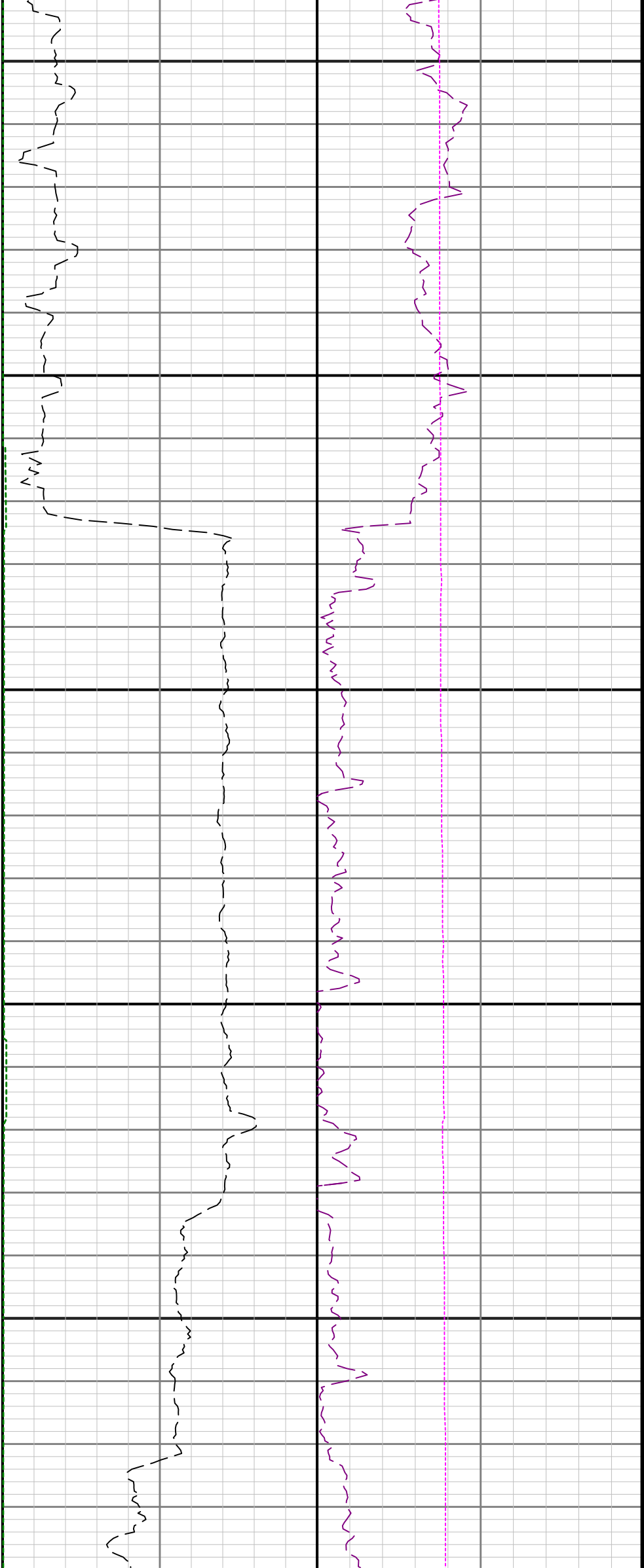

2500

2600

2700

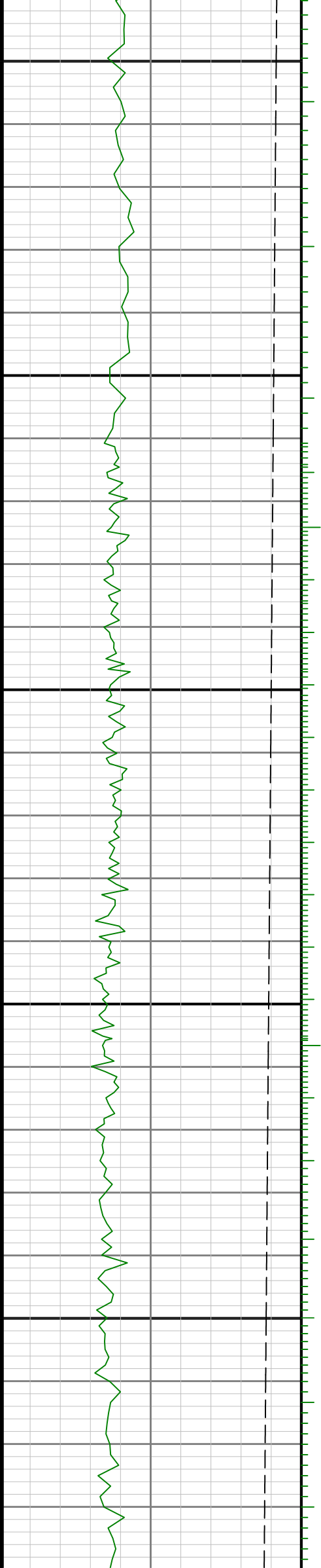

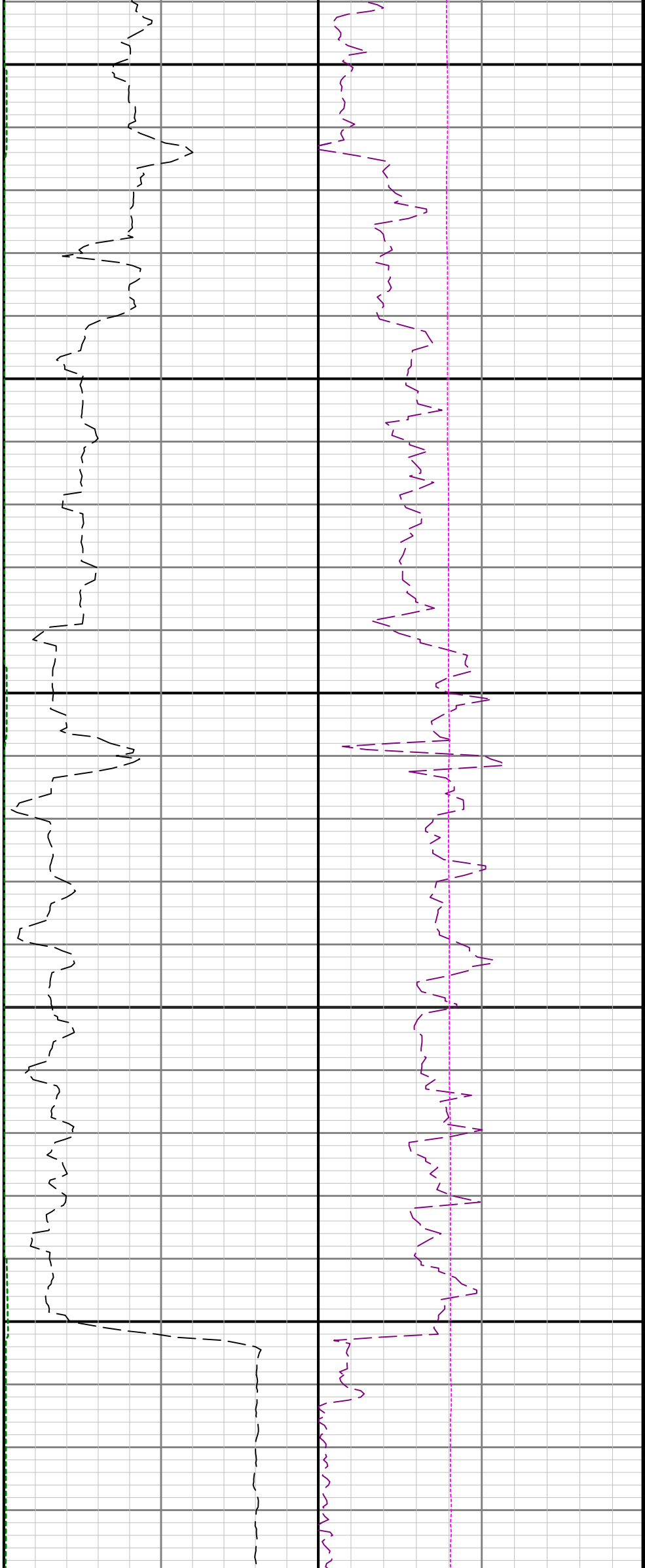

2800

2900

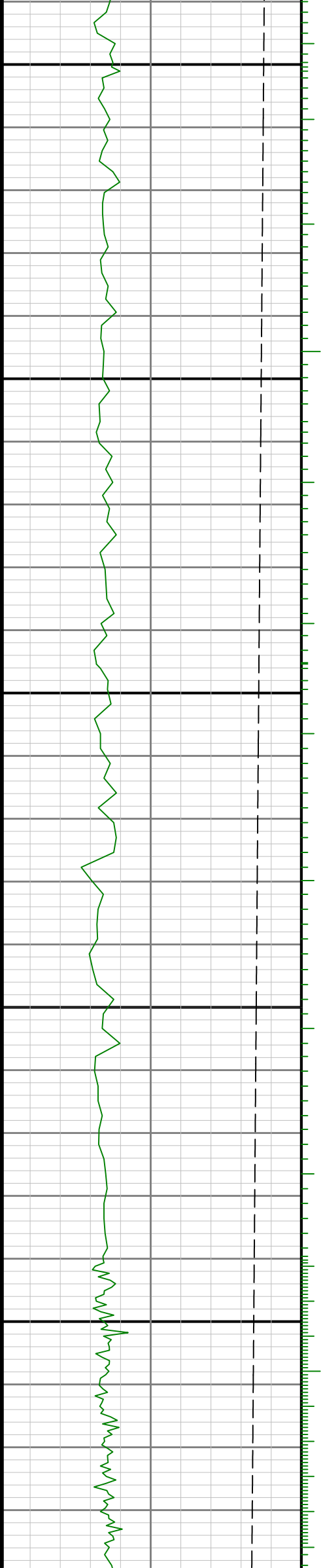

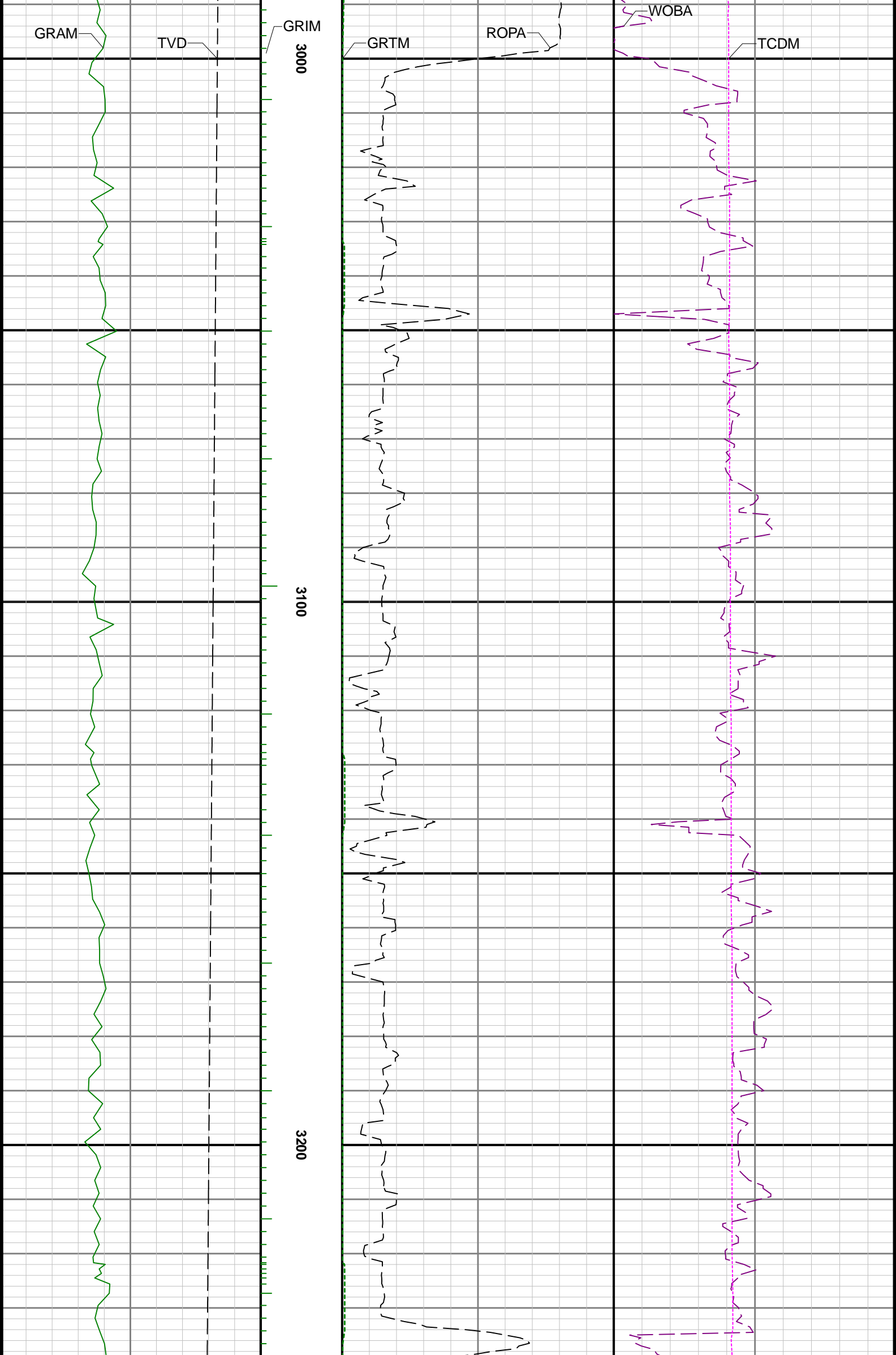

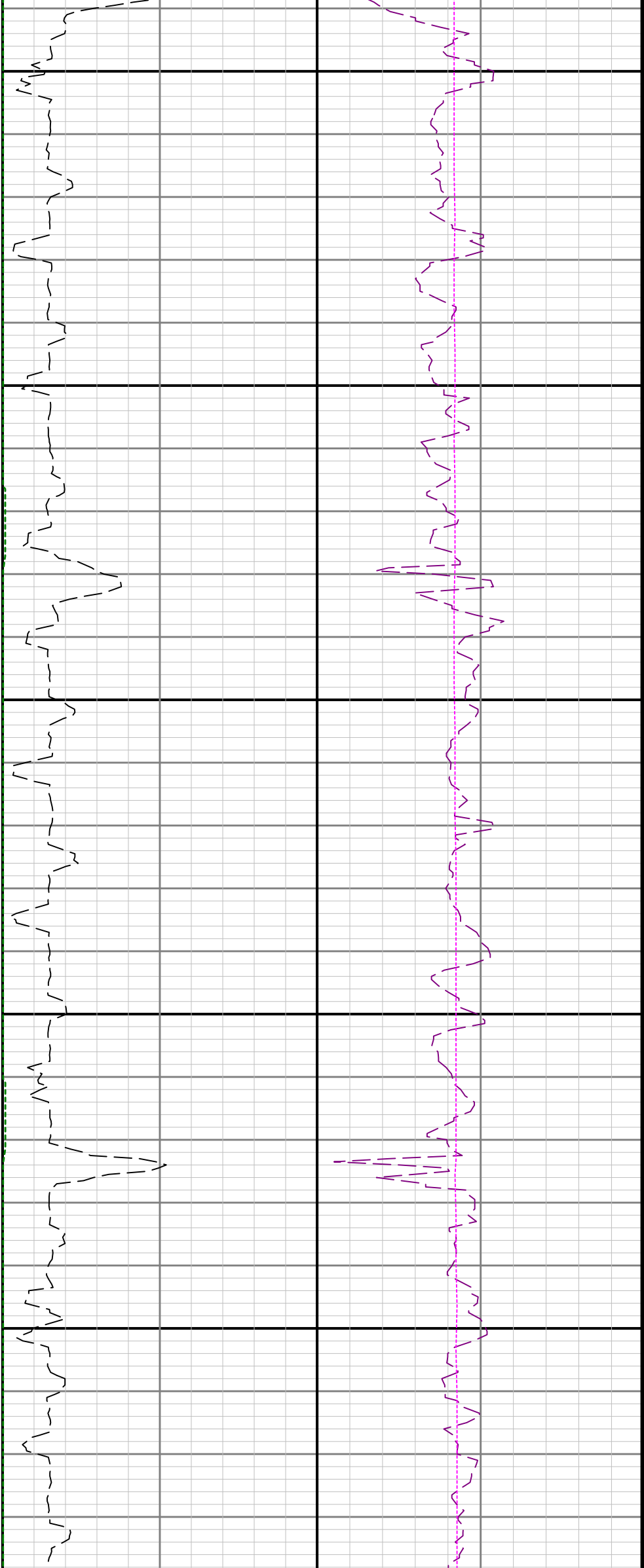

3300

3400

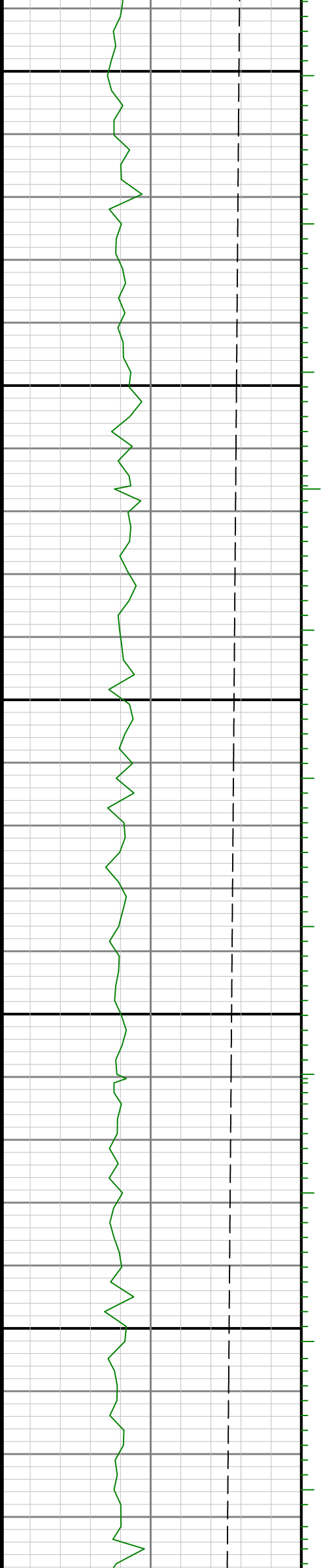



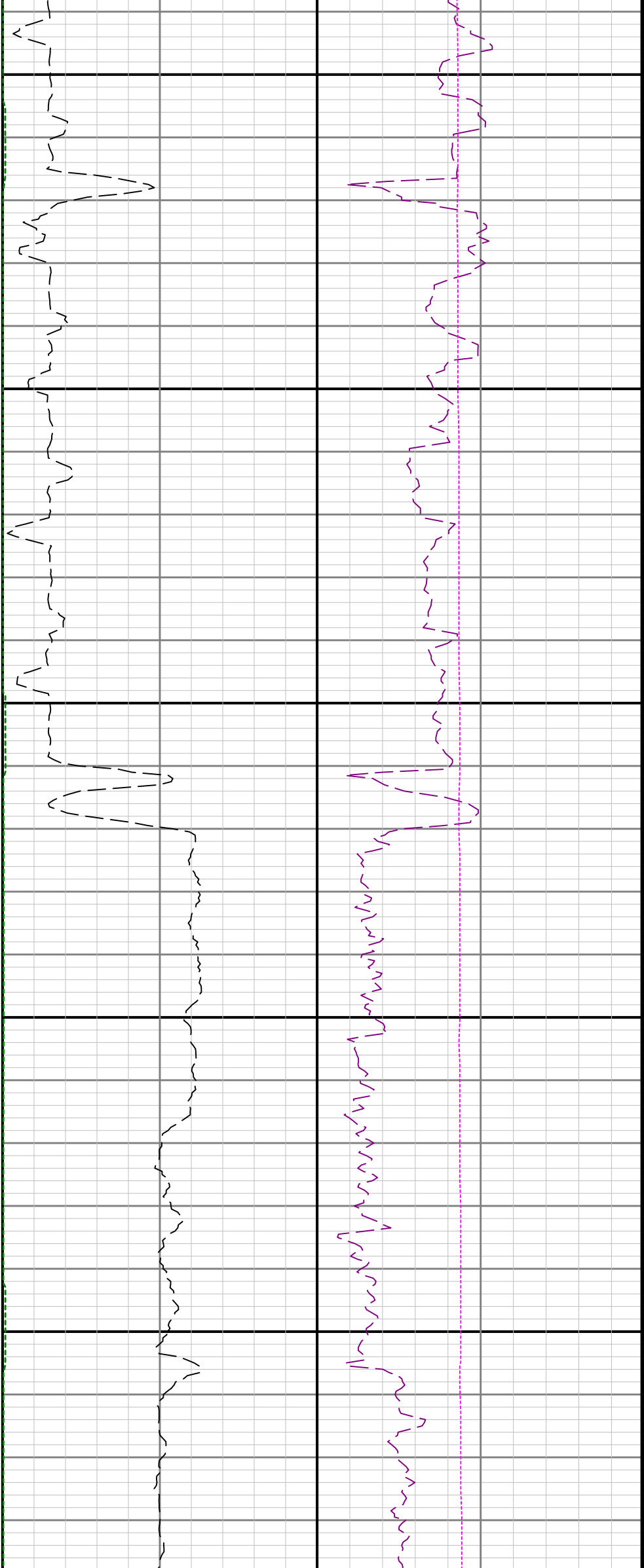

3500

3600

3700

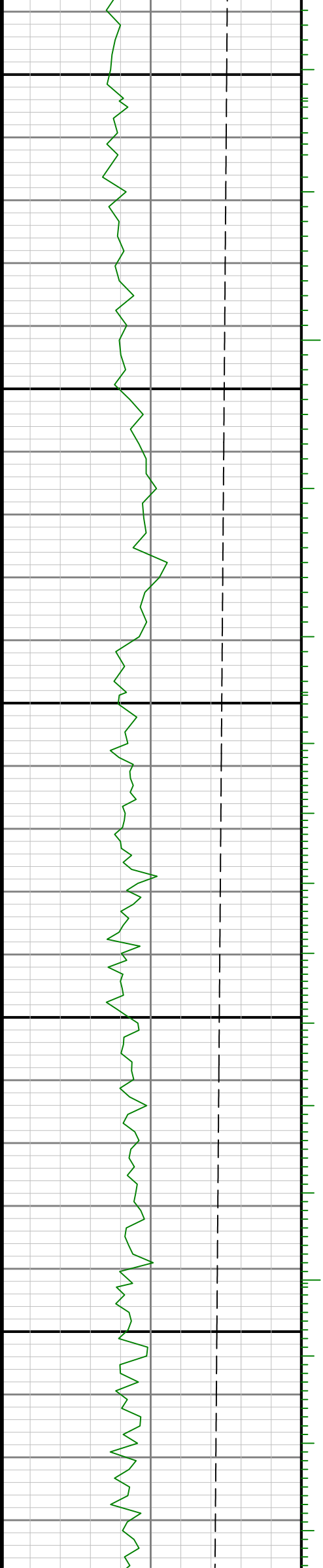

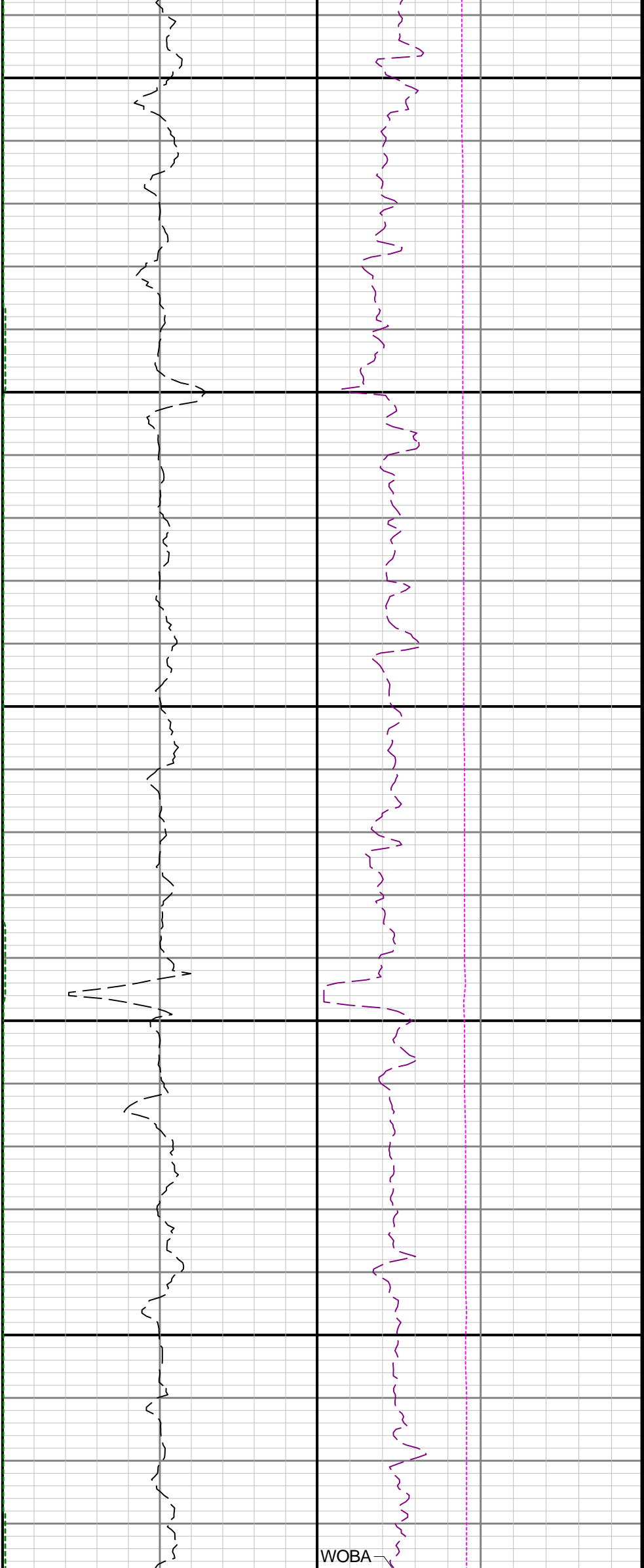

3800

3900

WOBA

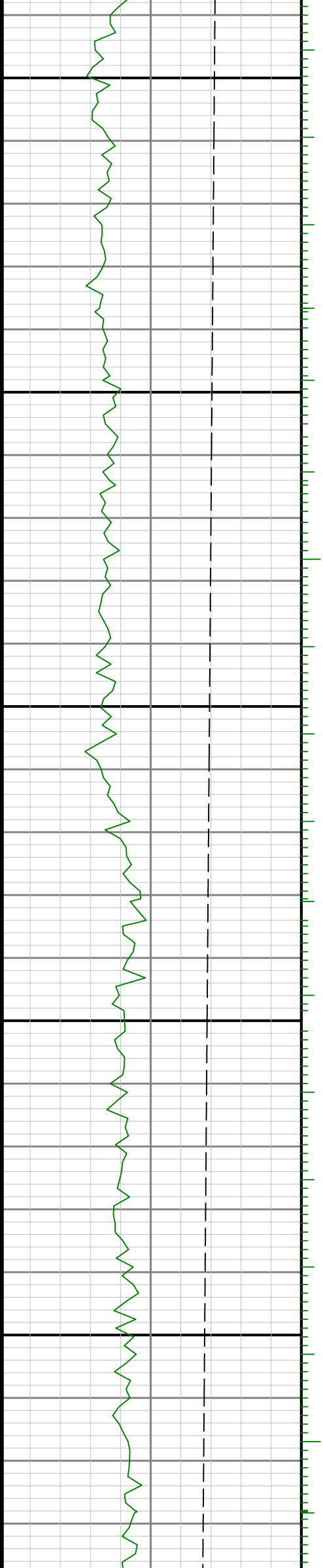

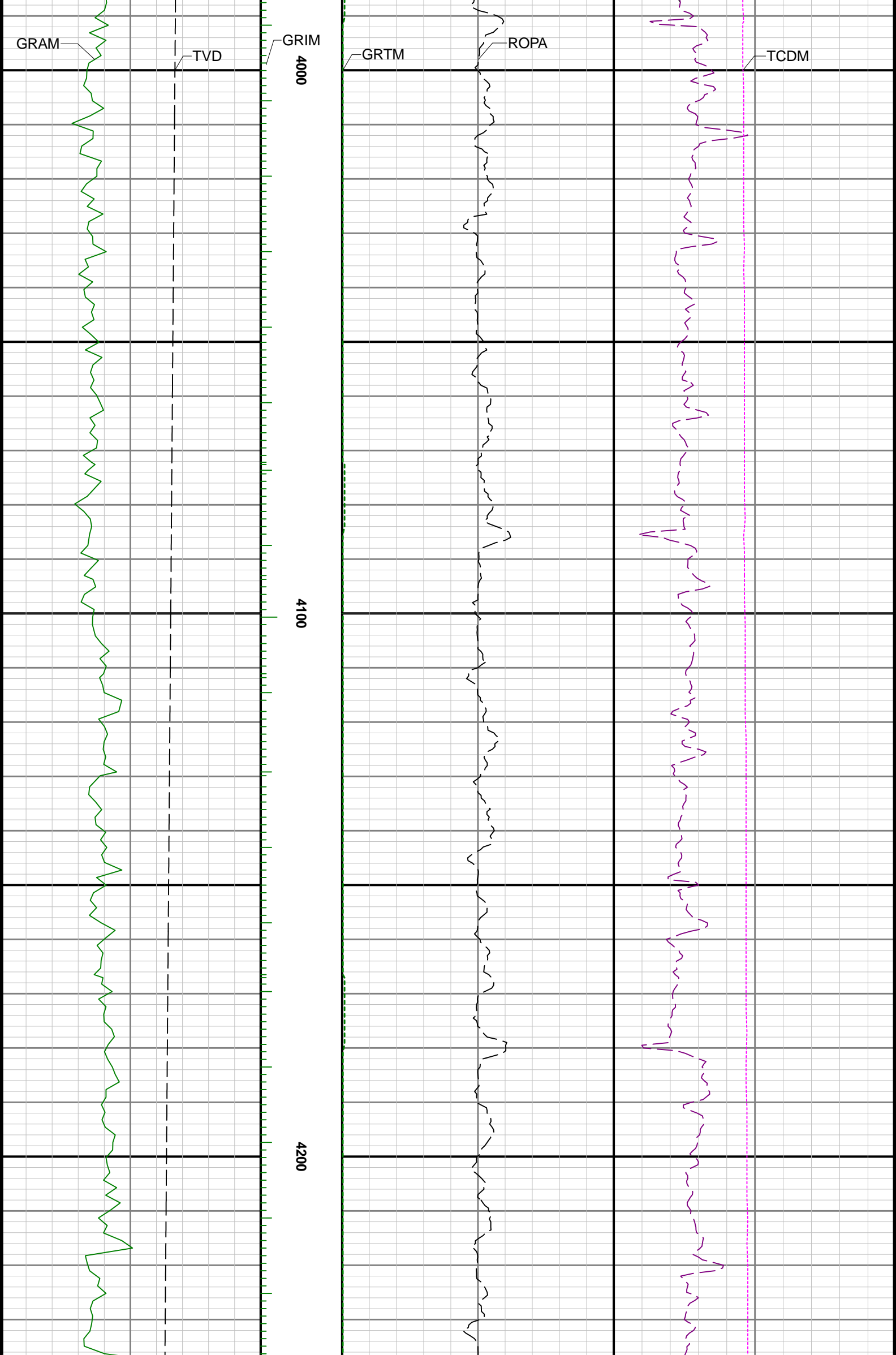



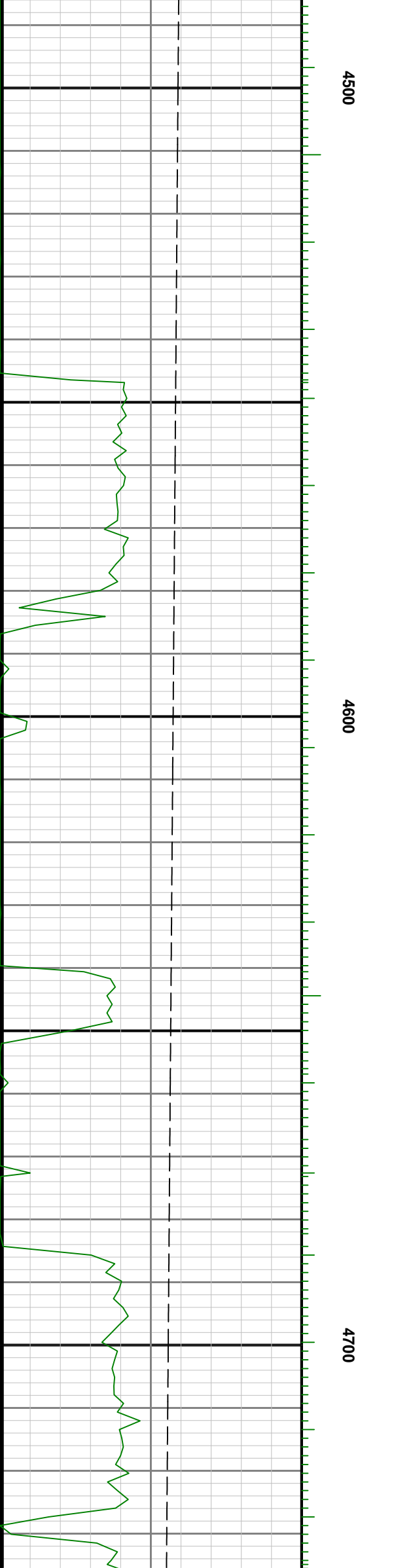
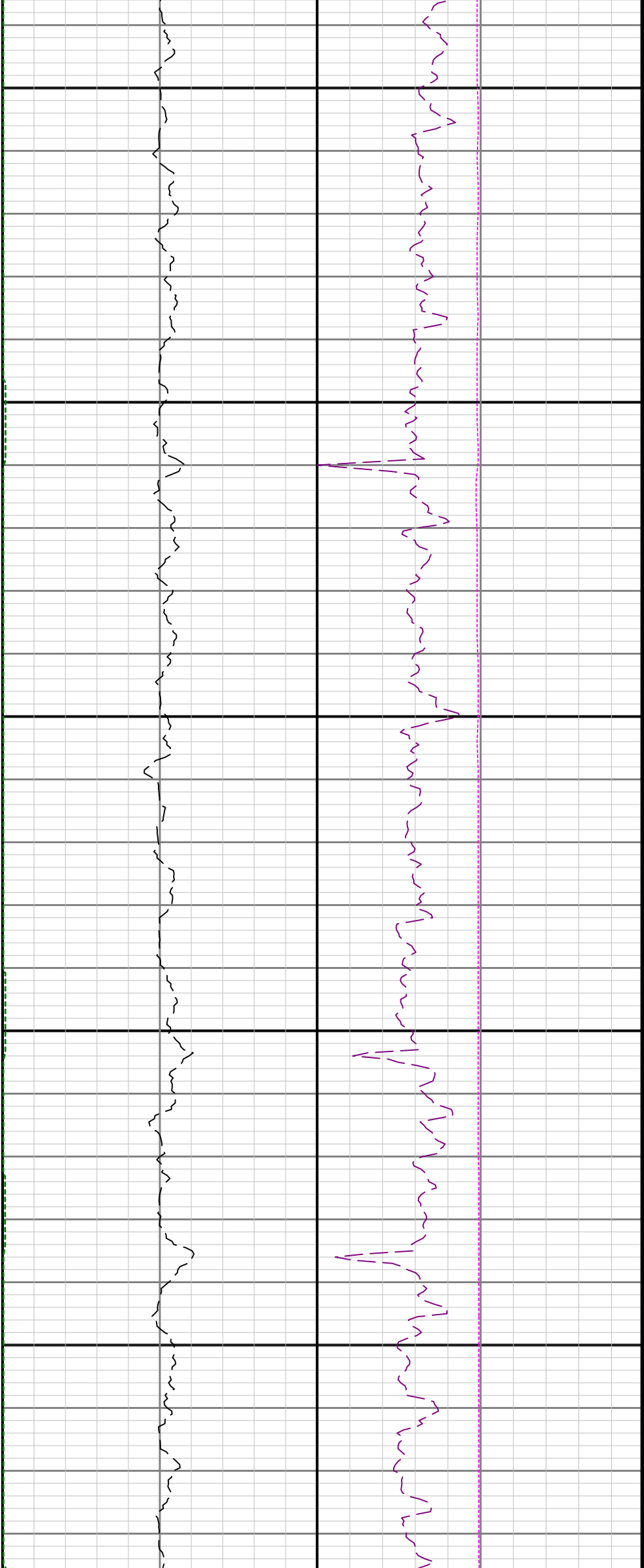

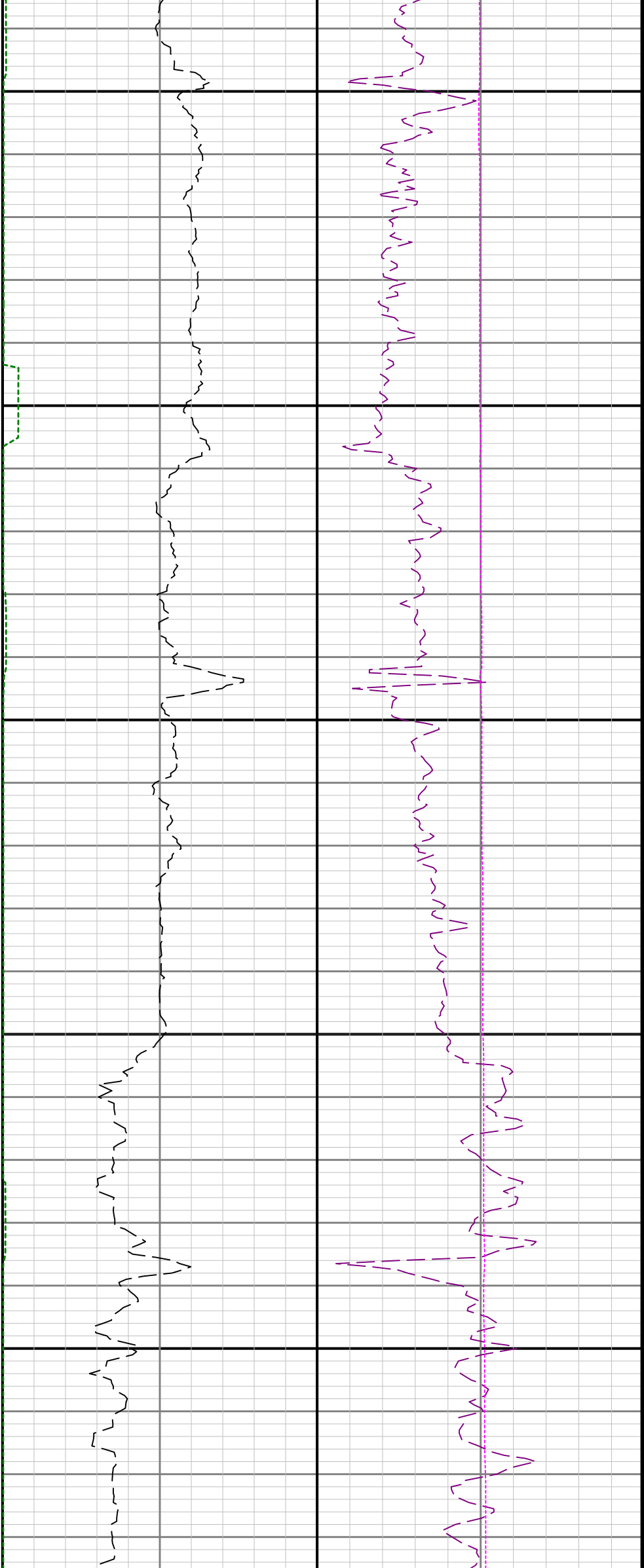

4800

4900

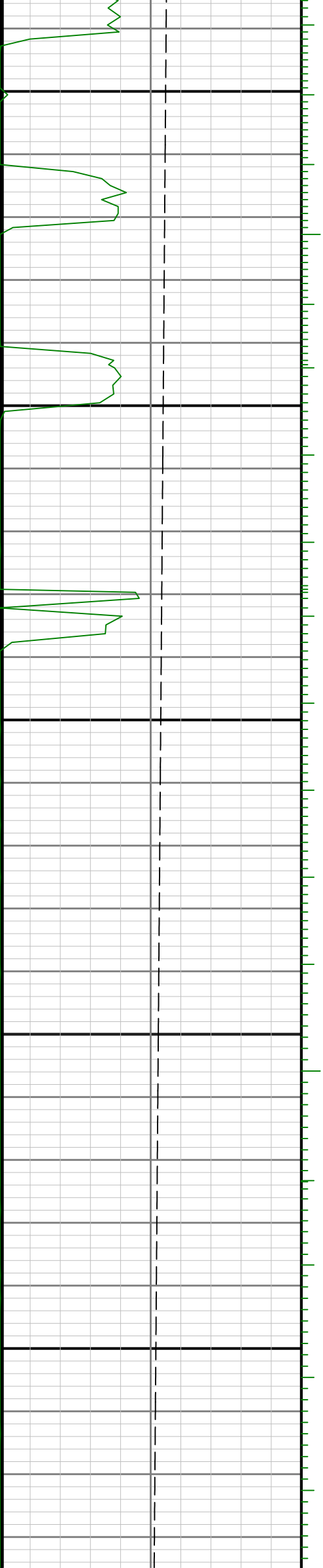

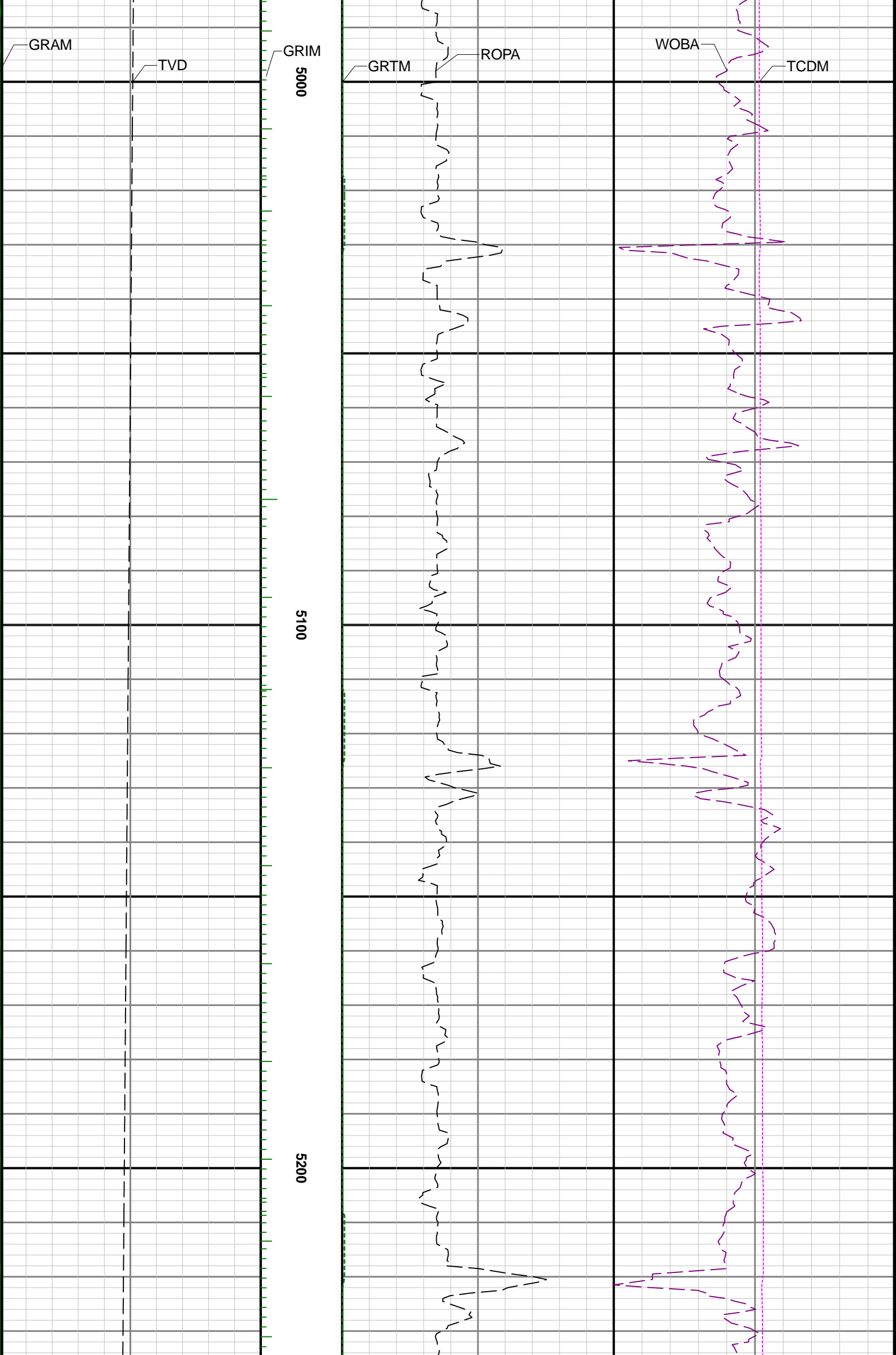

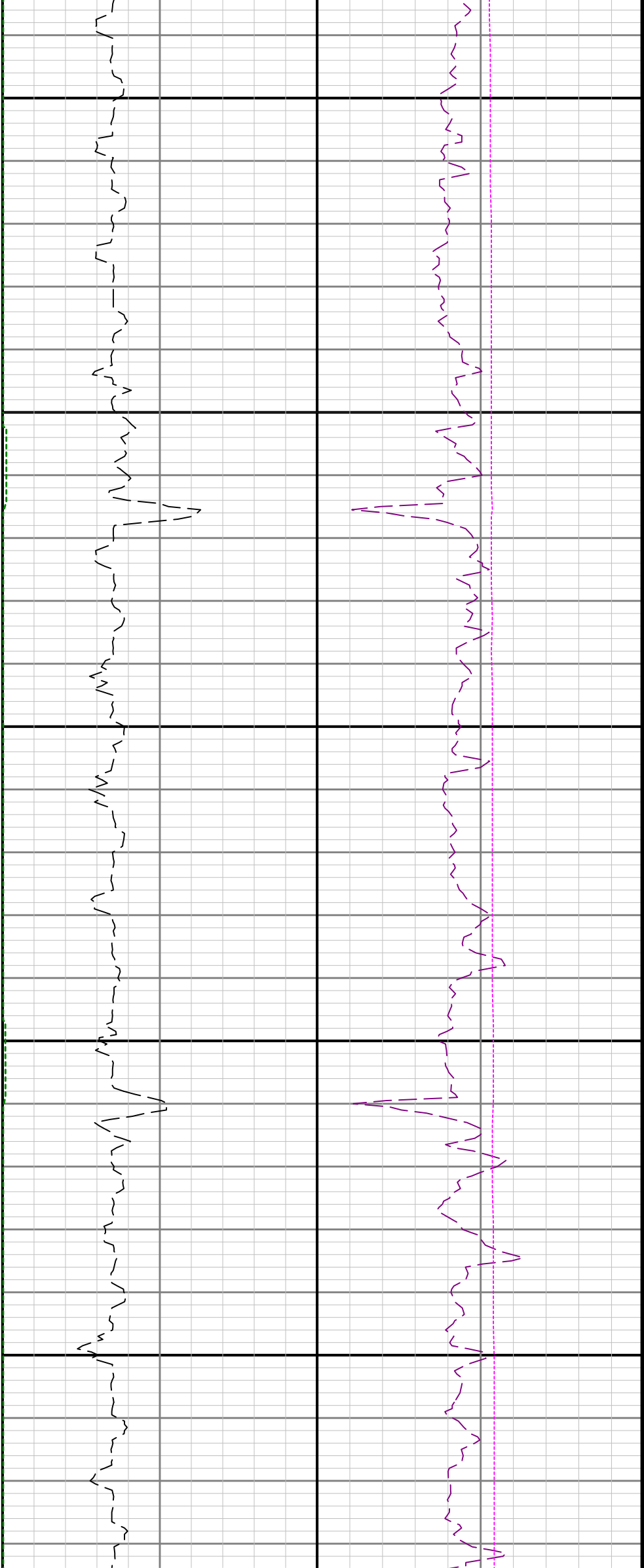

5300

5400

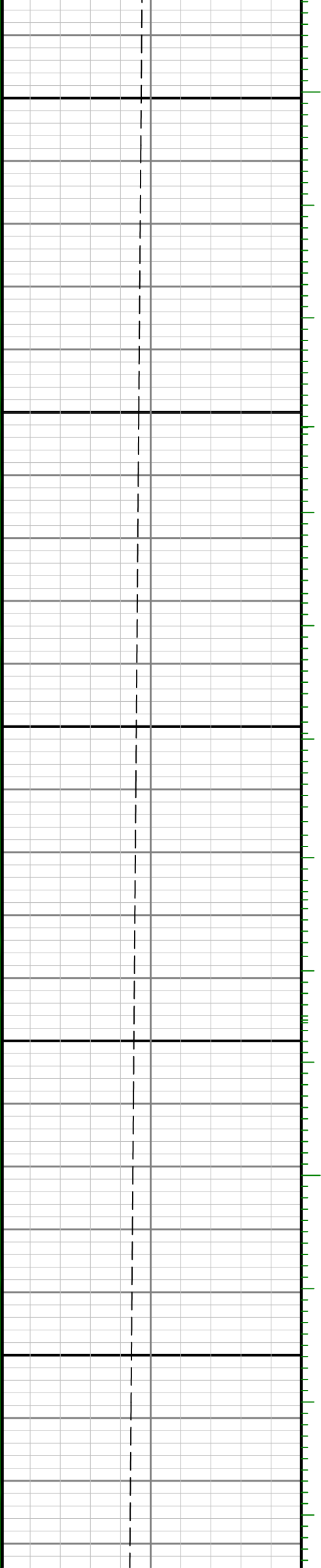



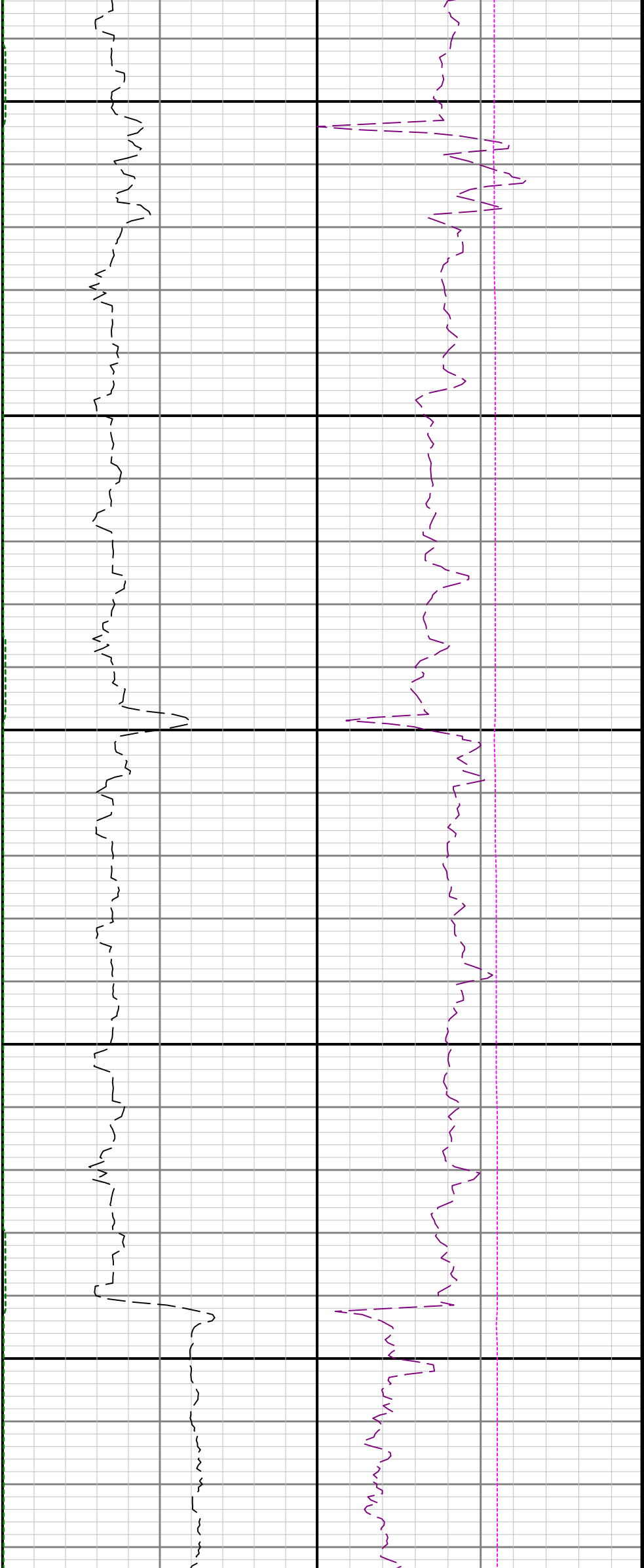

5500

5600

5700

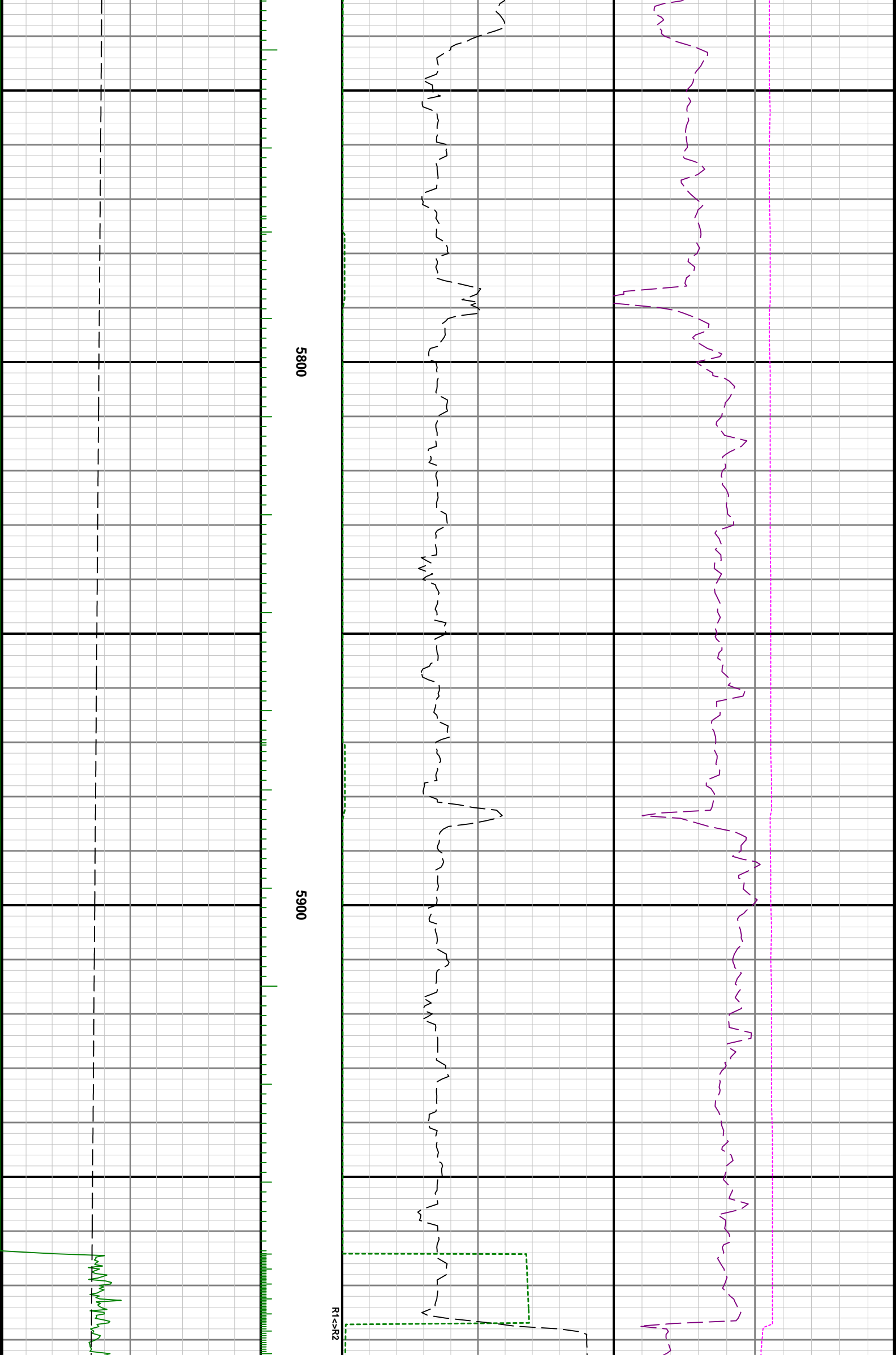

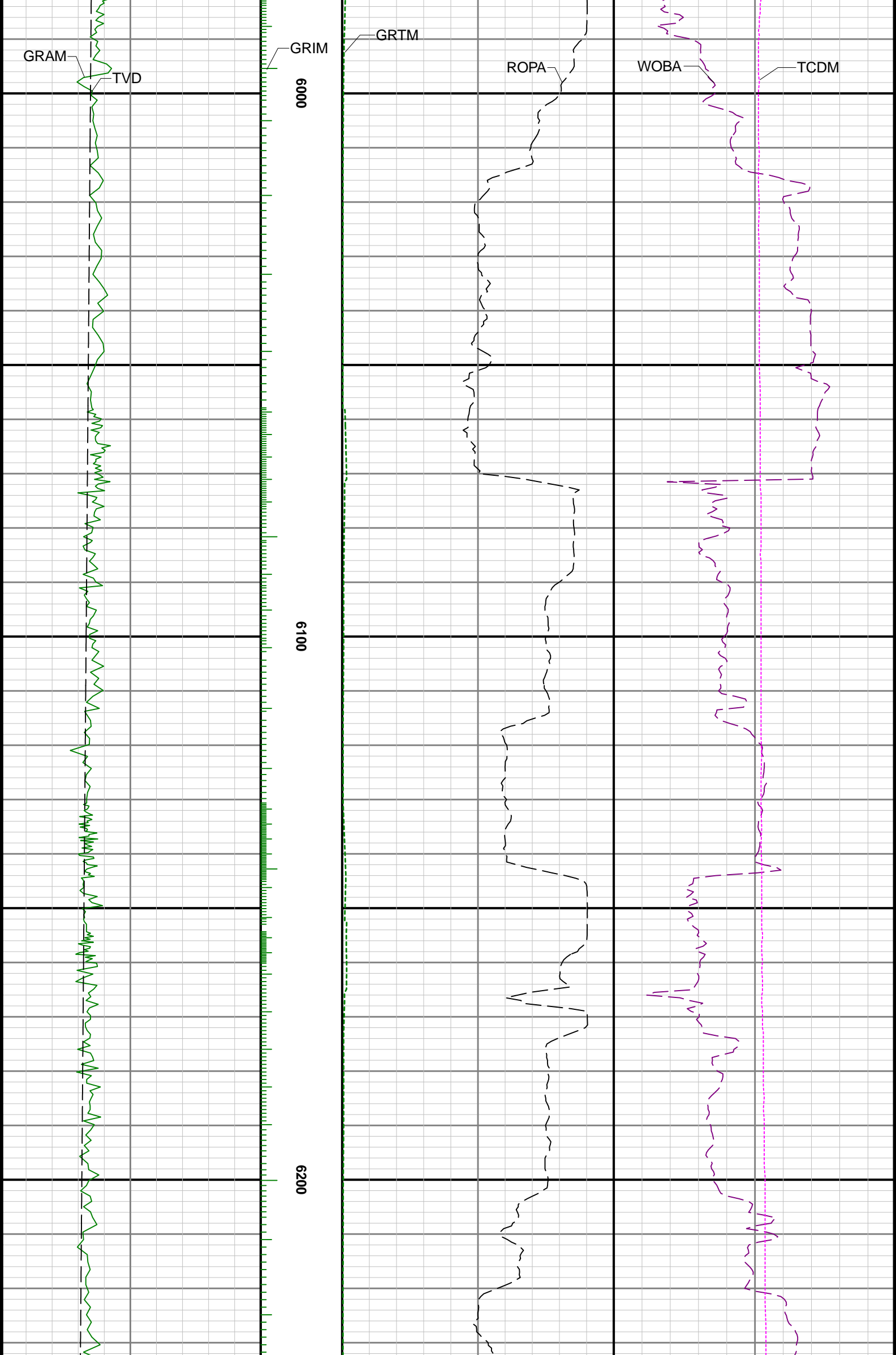

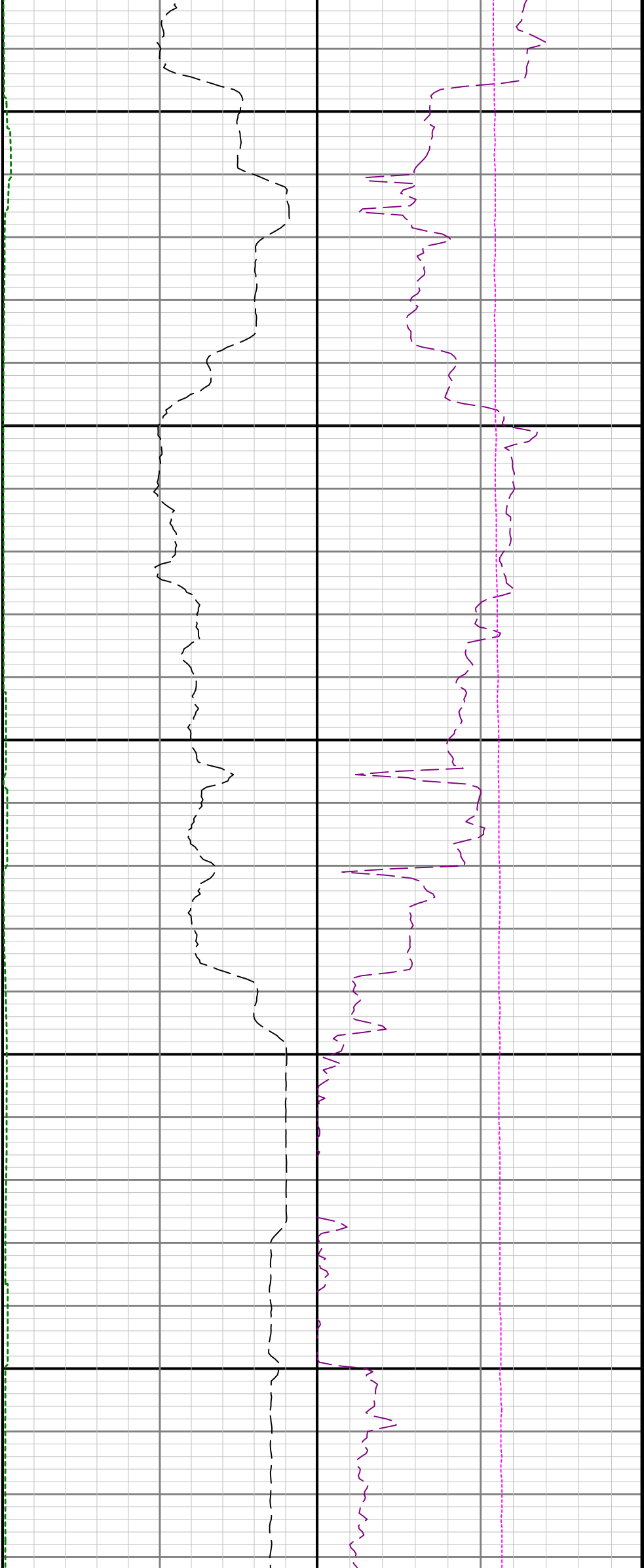

6300

6400

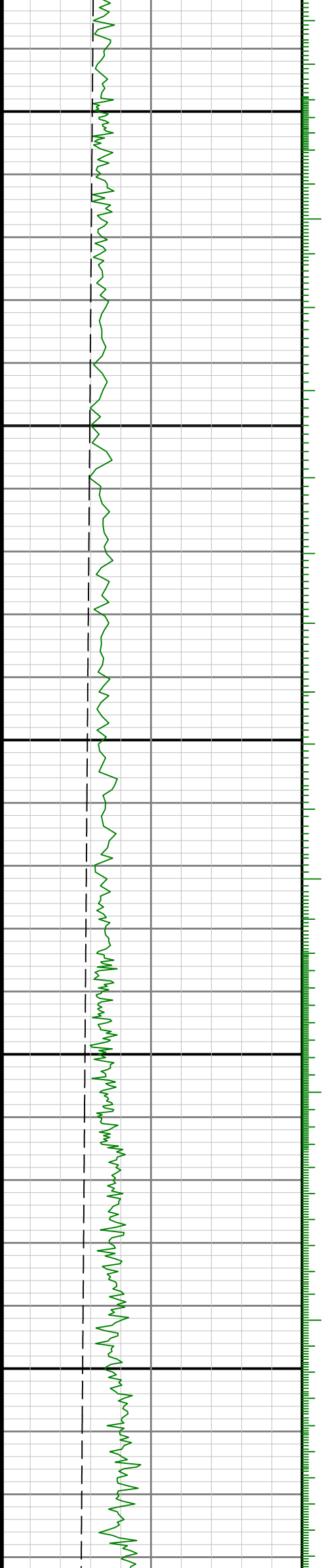

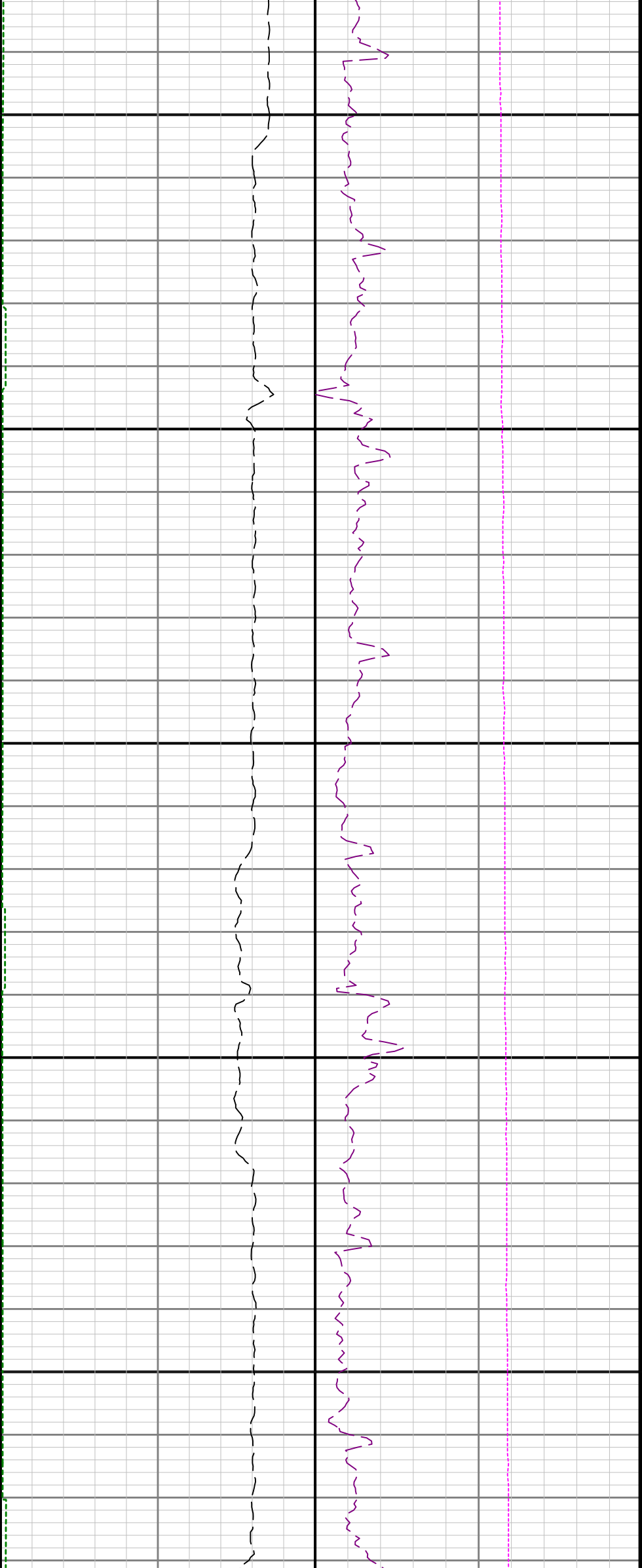

6500

6600

6700

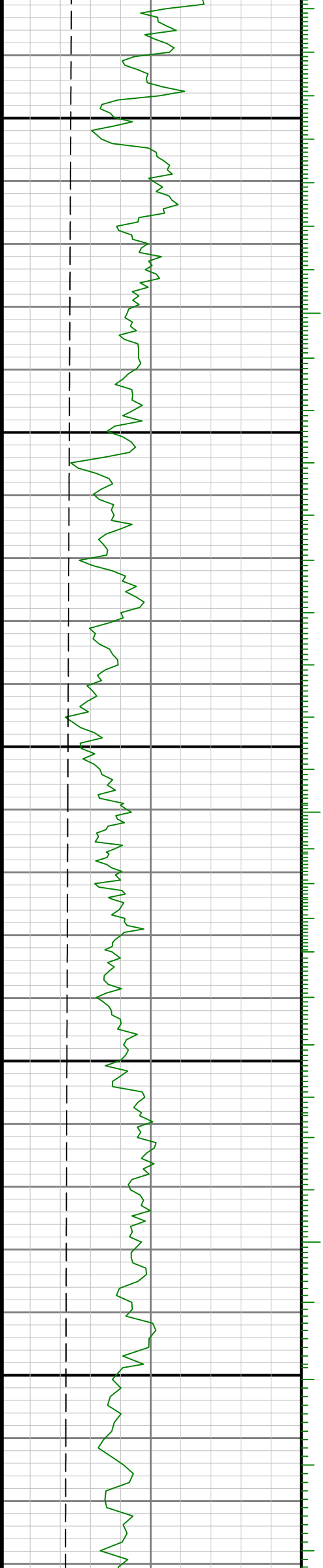

0069

0089

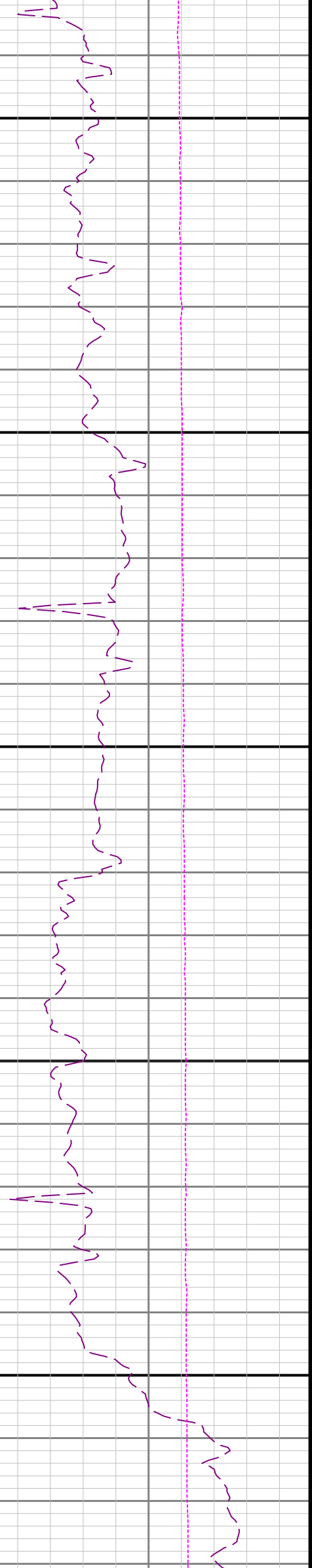
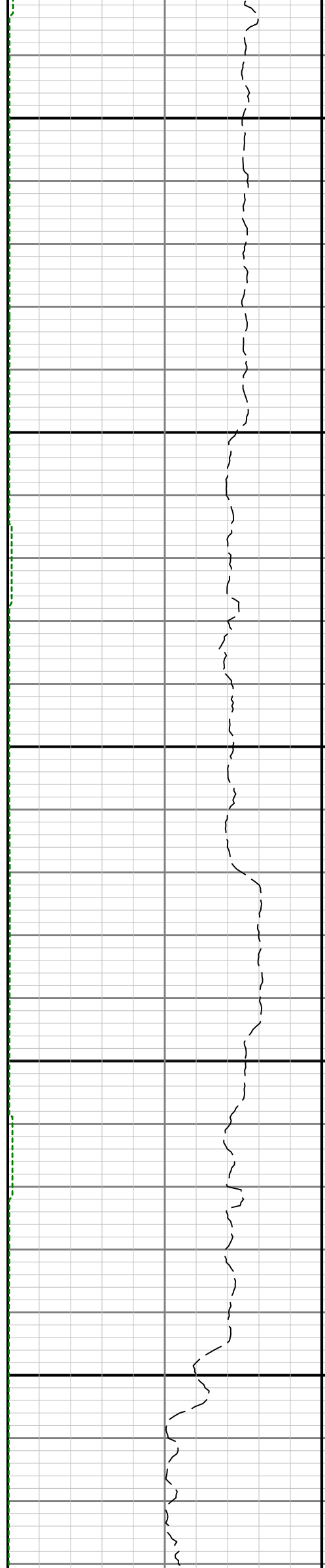

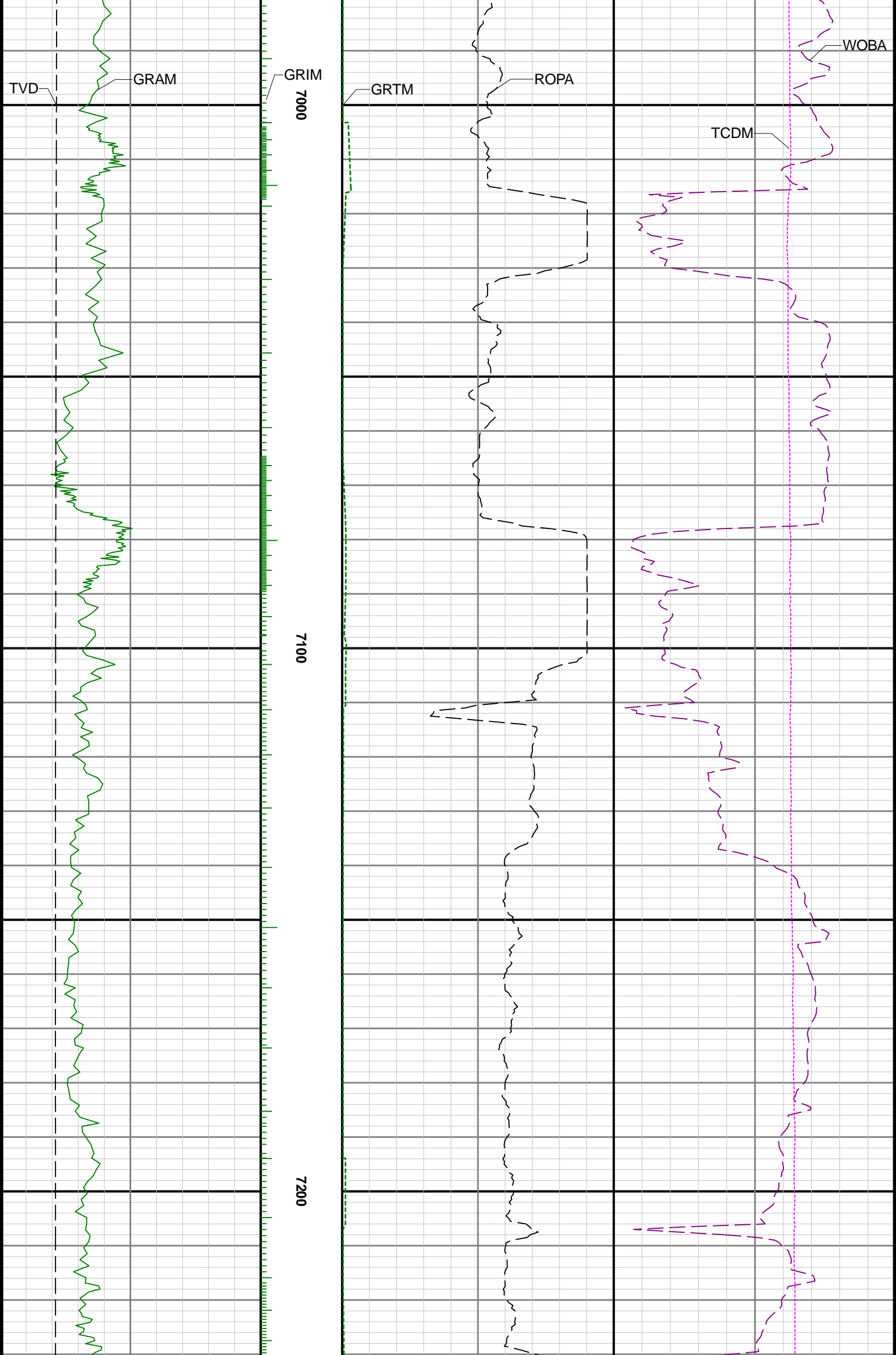

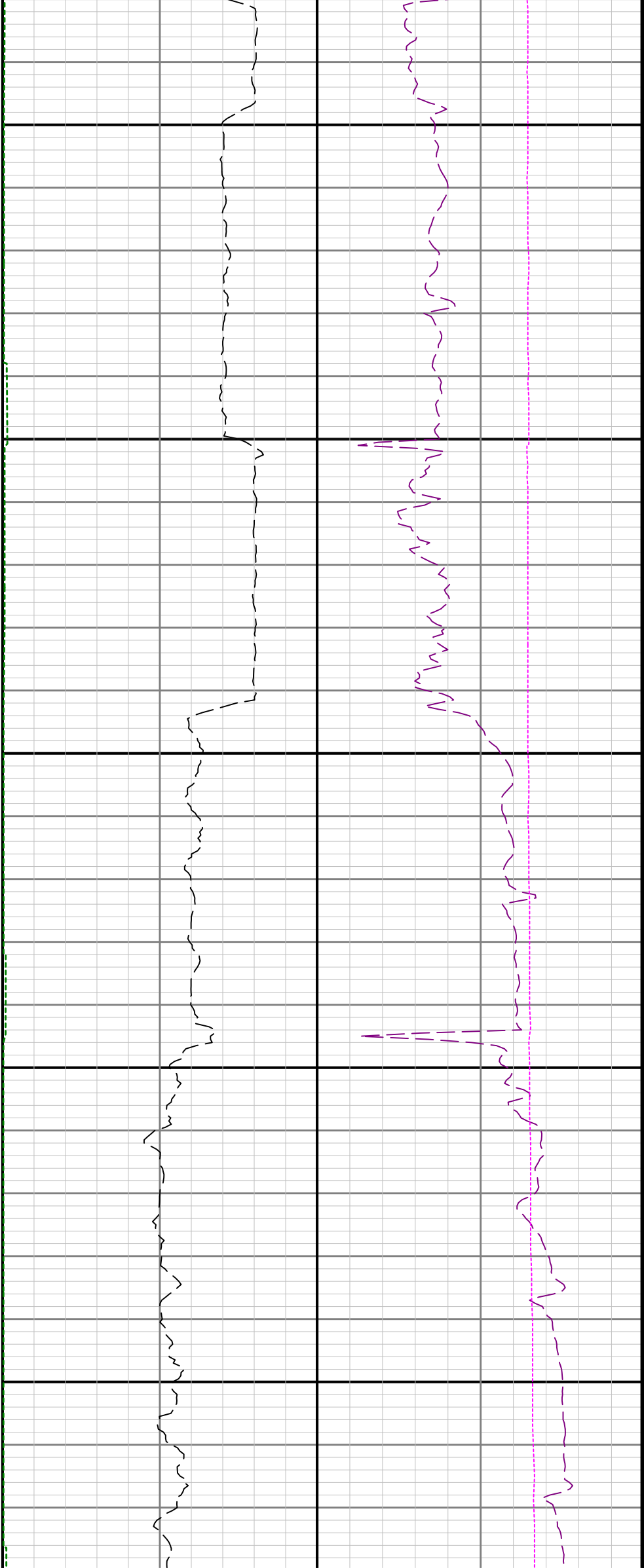

7300

7400

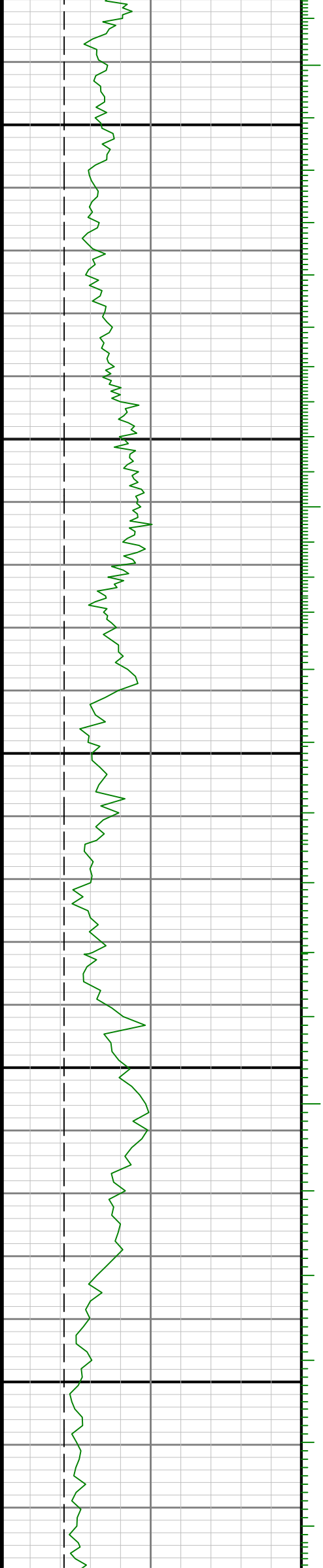



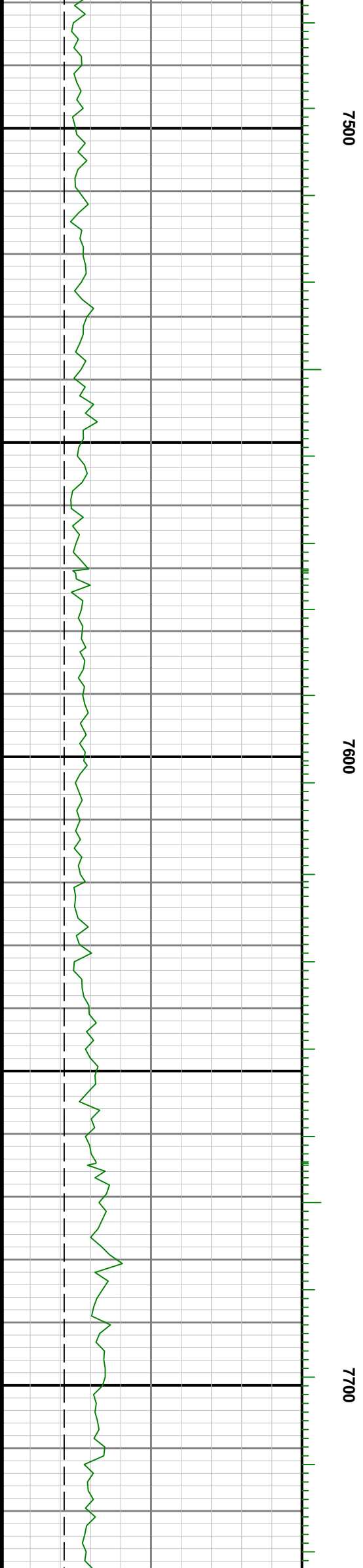



7800

7900

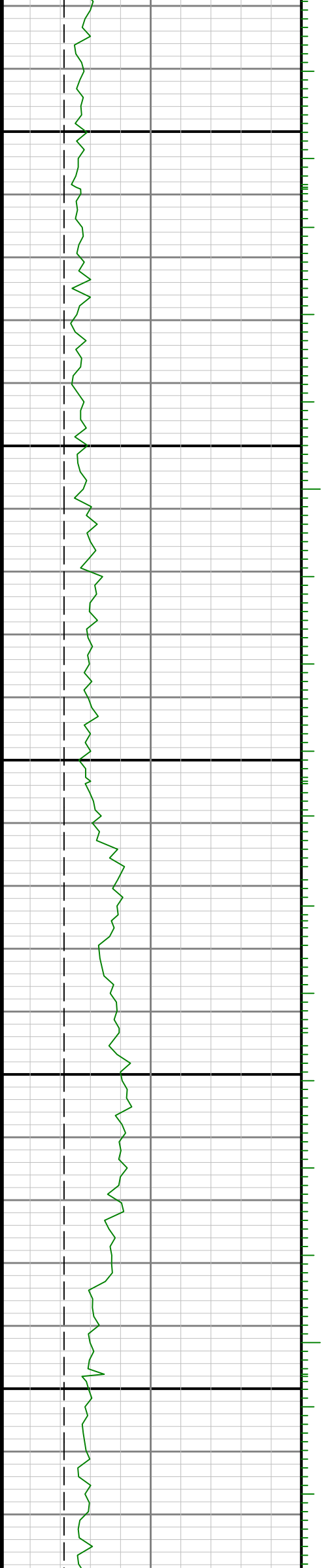

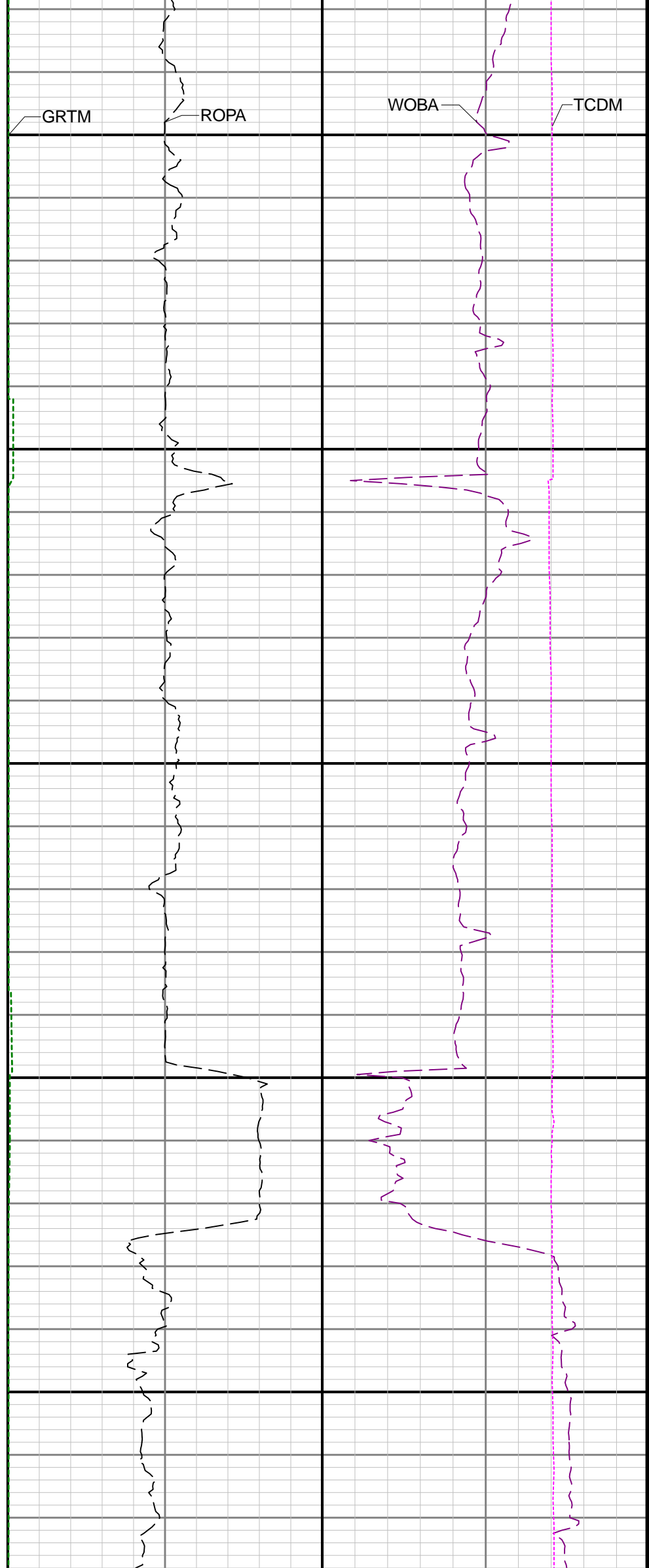
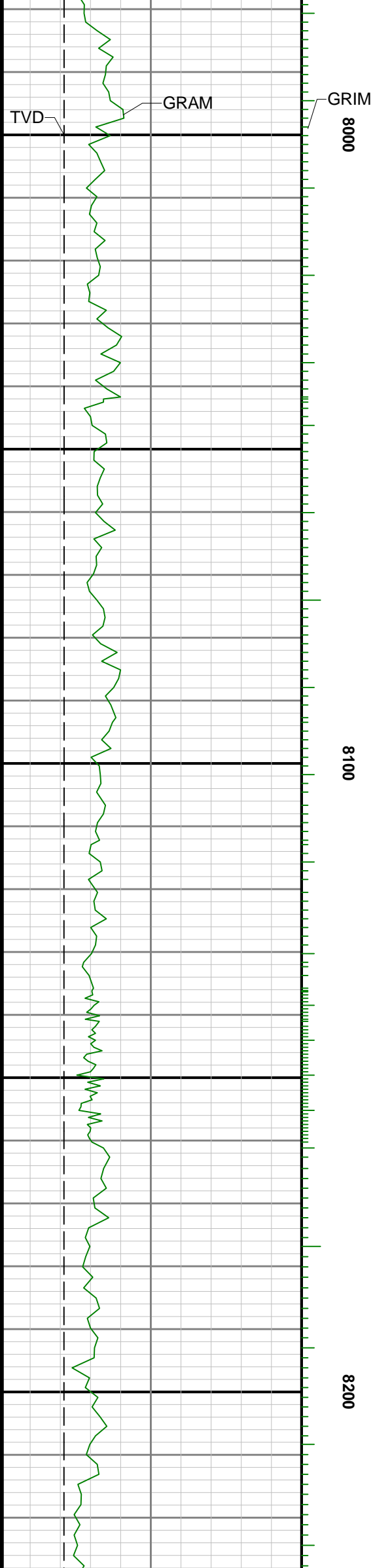

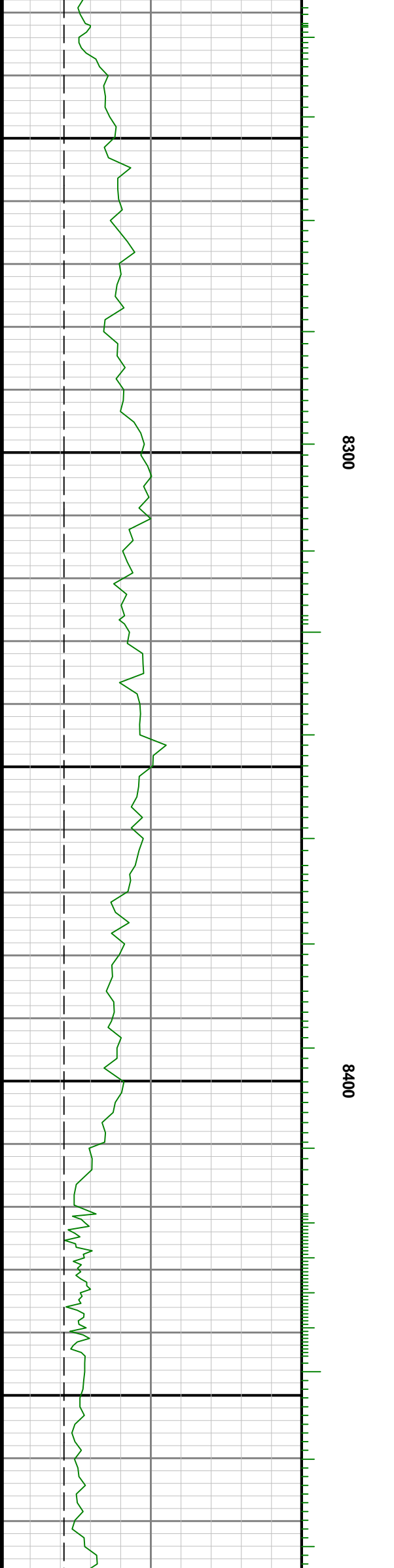
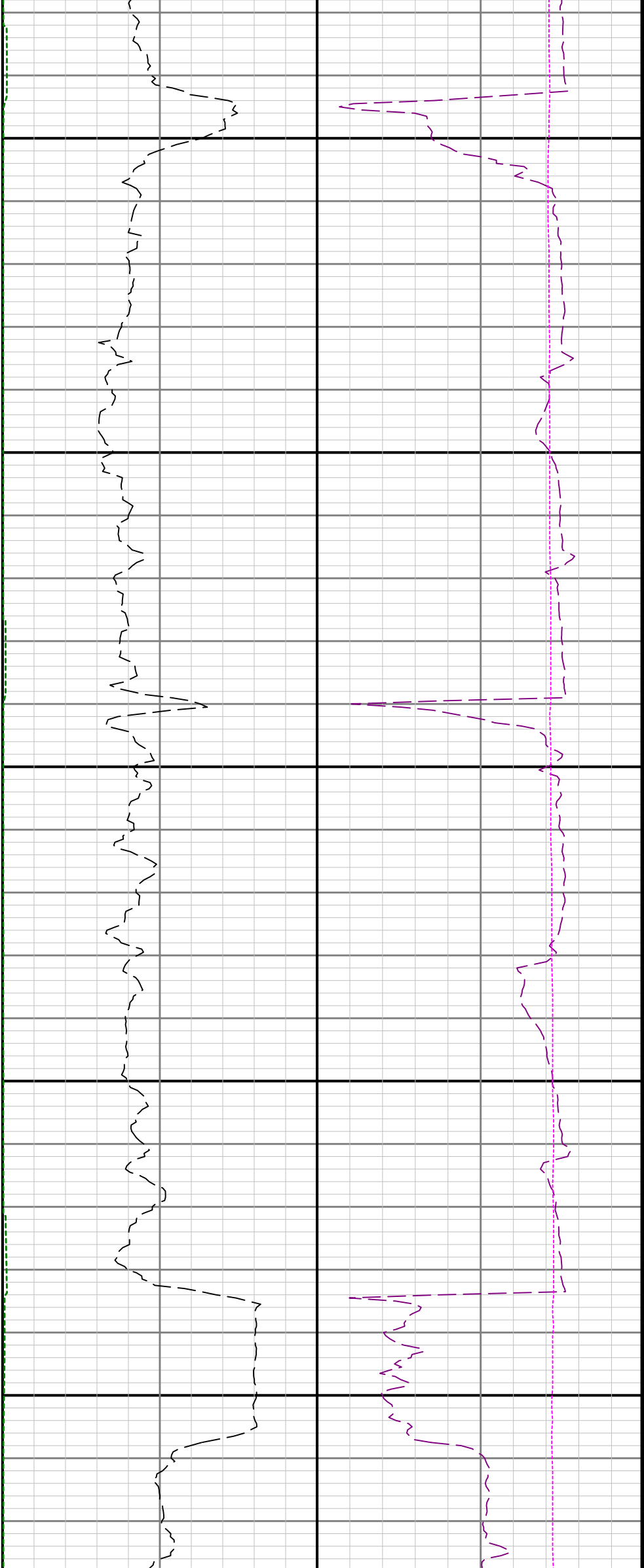

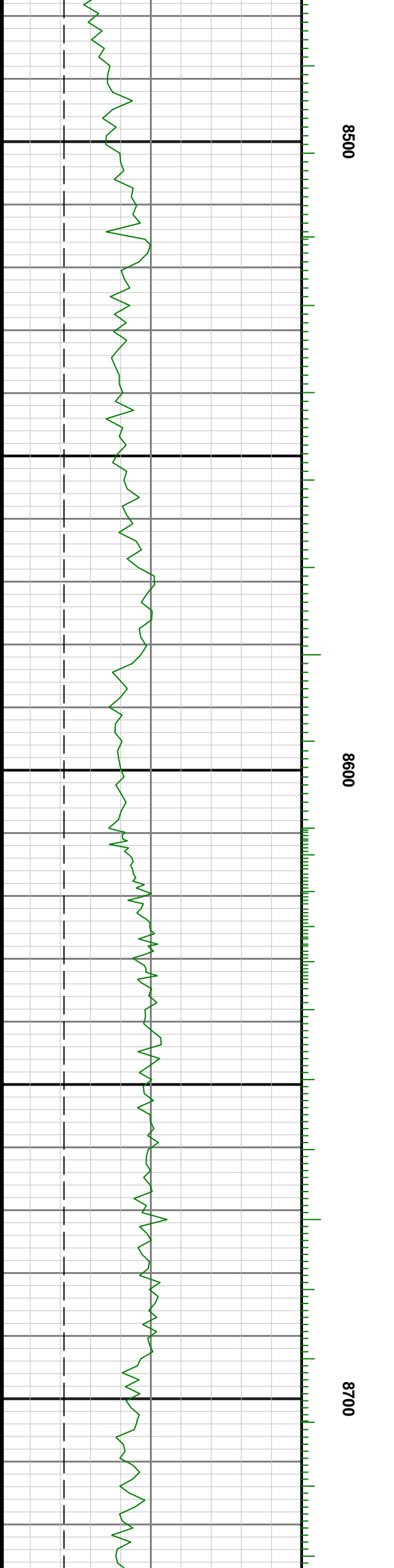
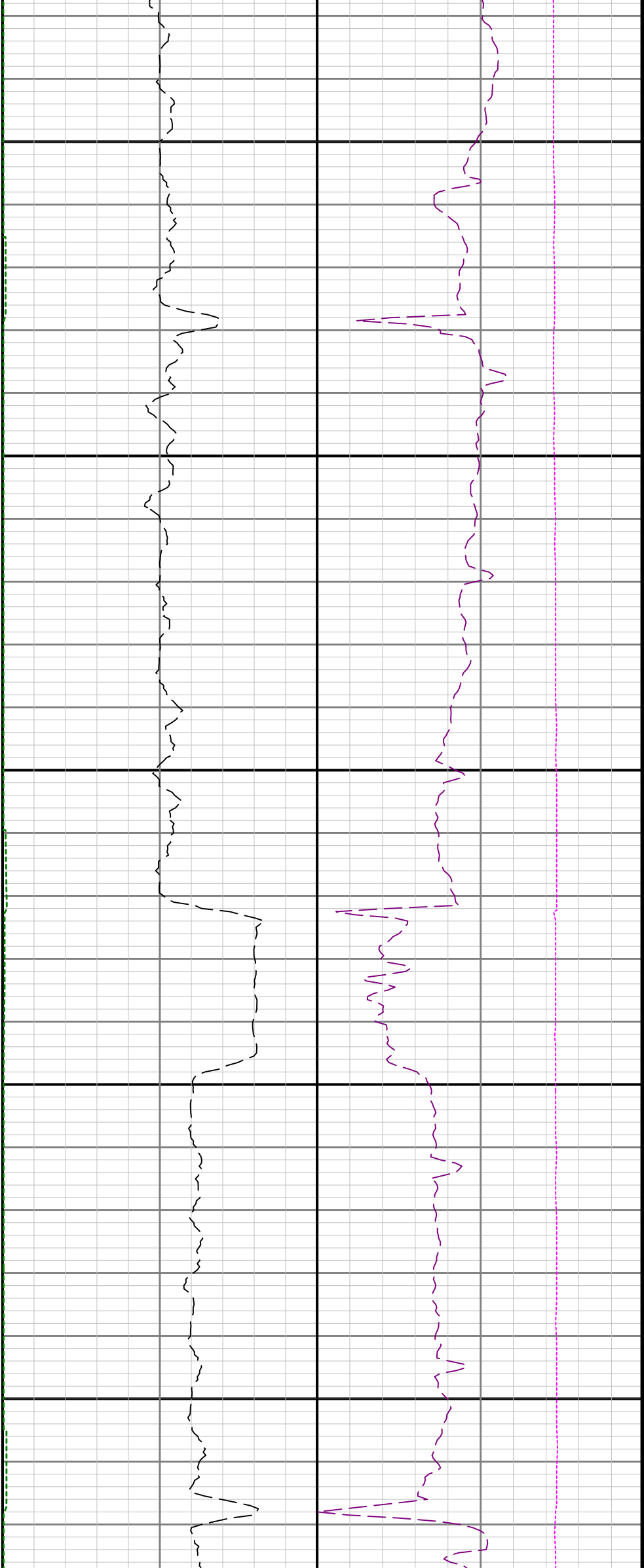

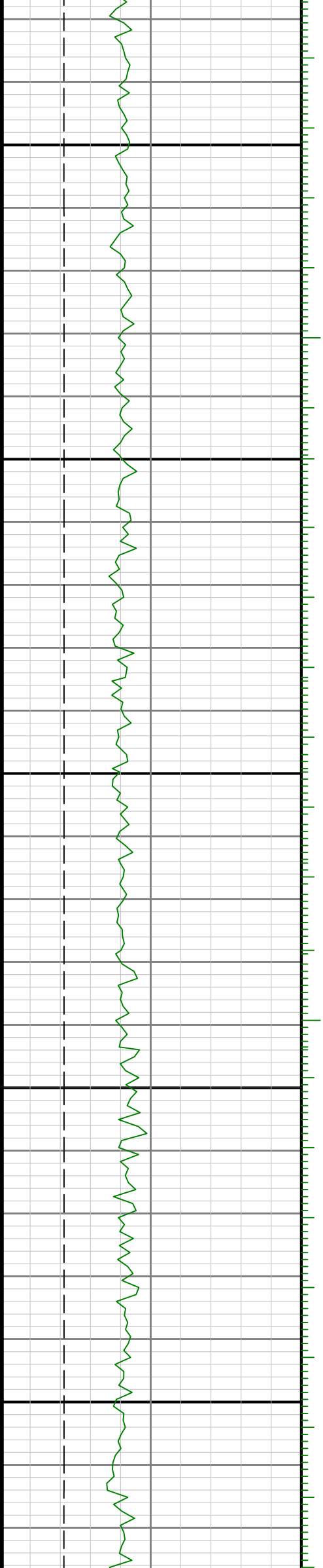

0088

0068

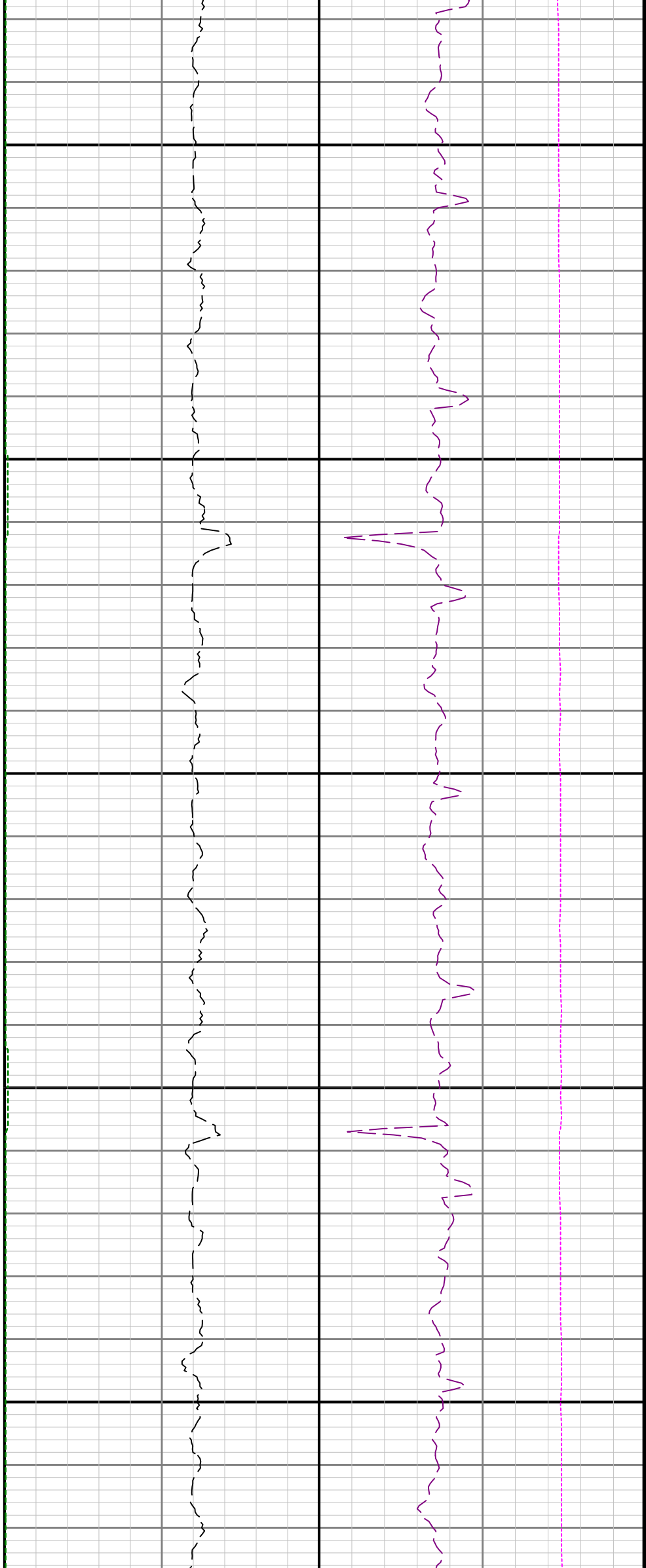

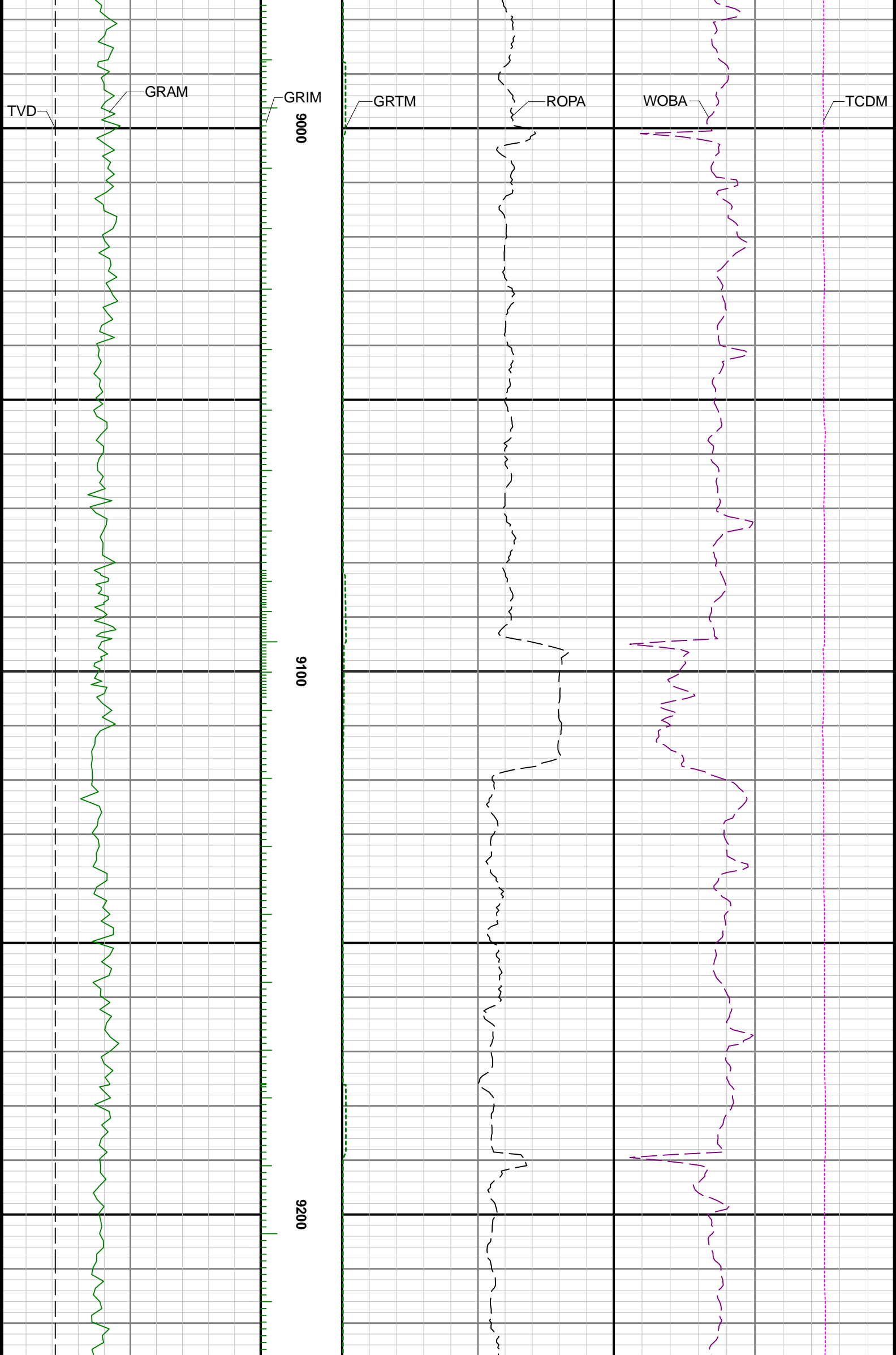

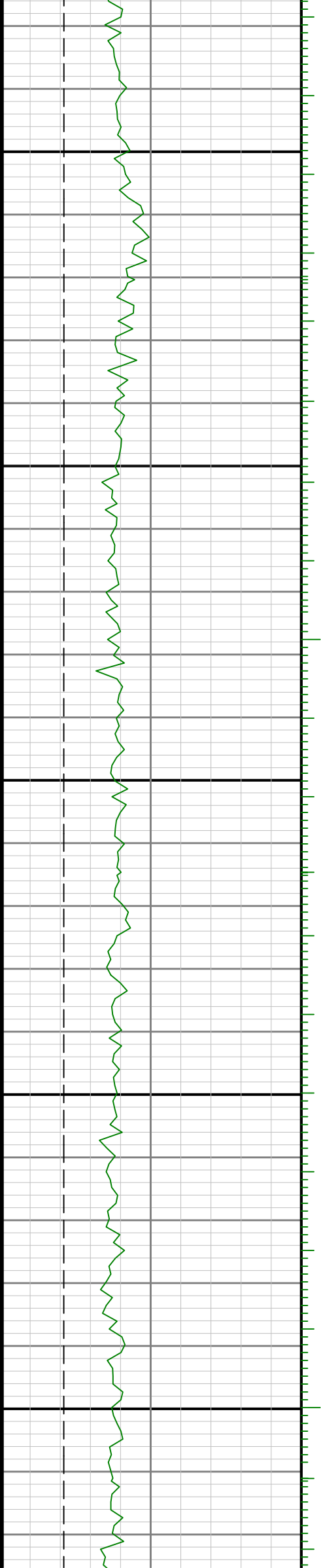
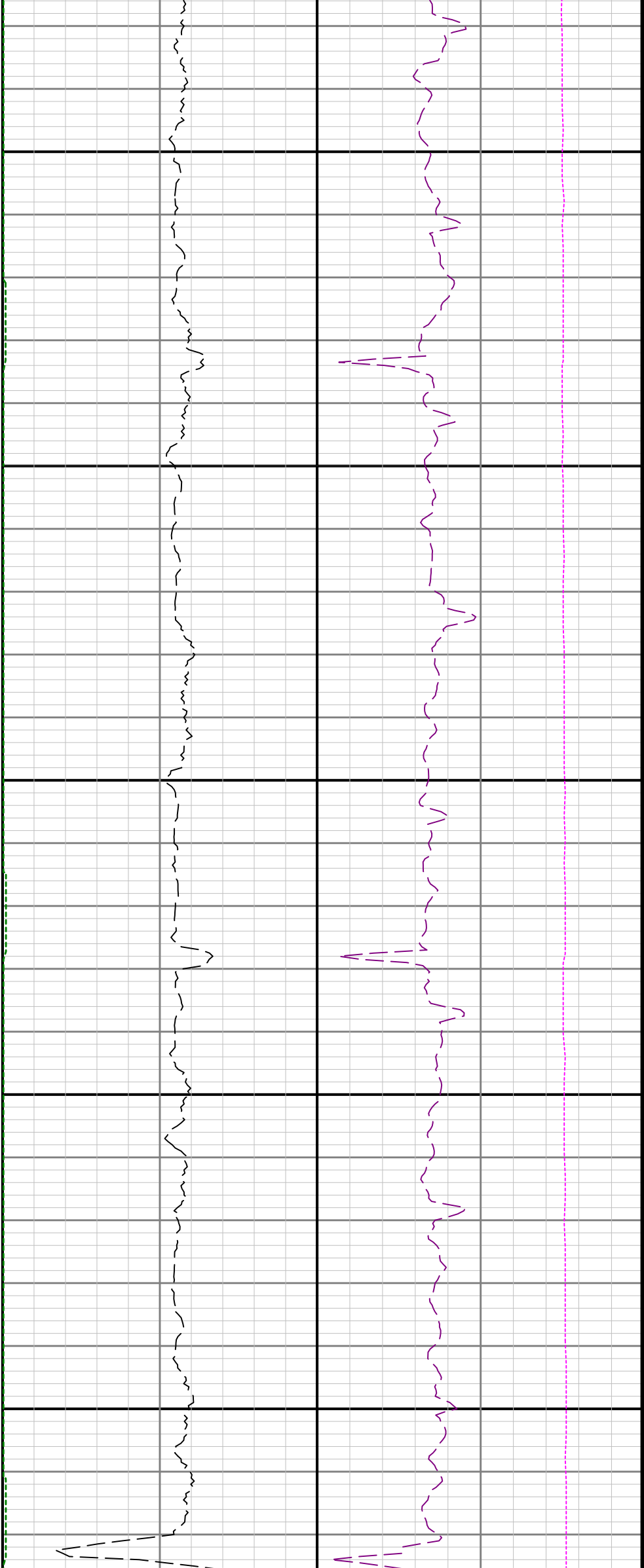



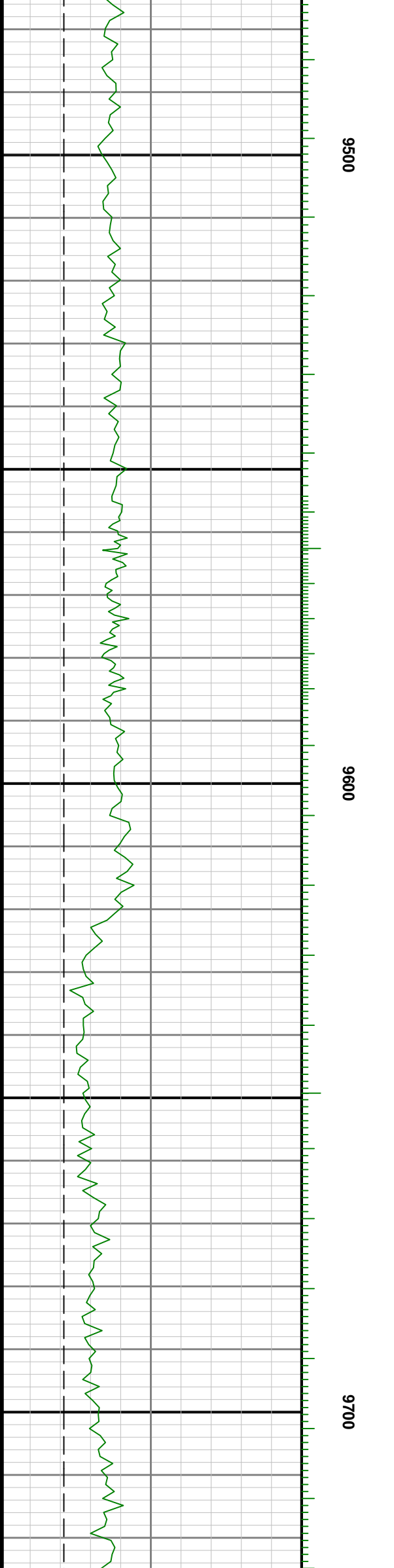
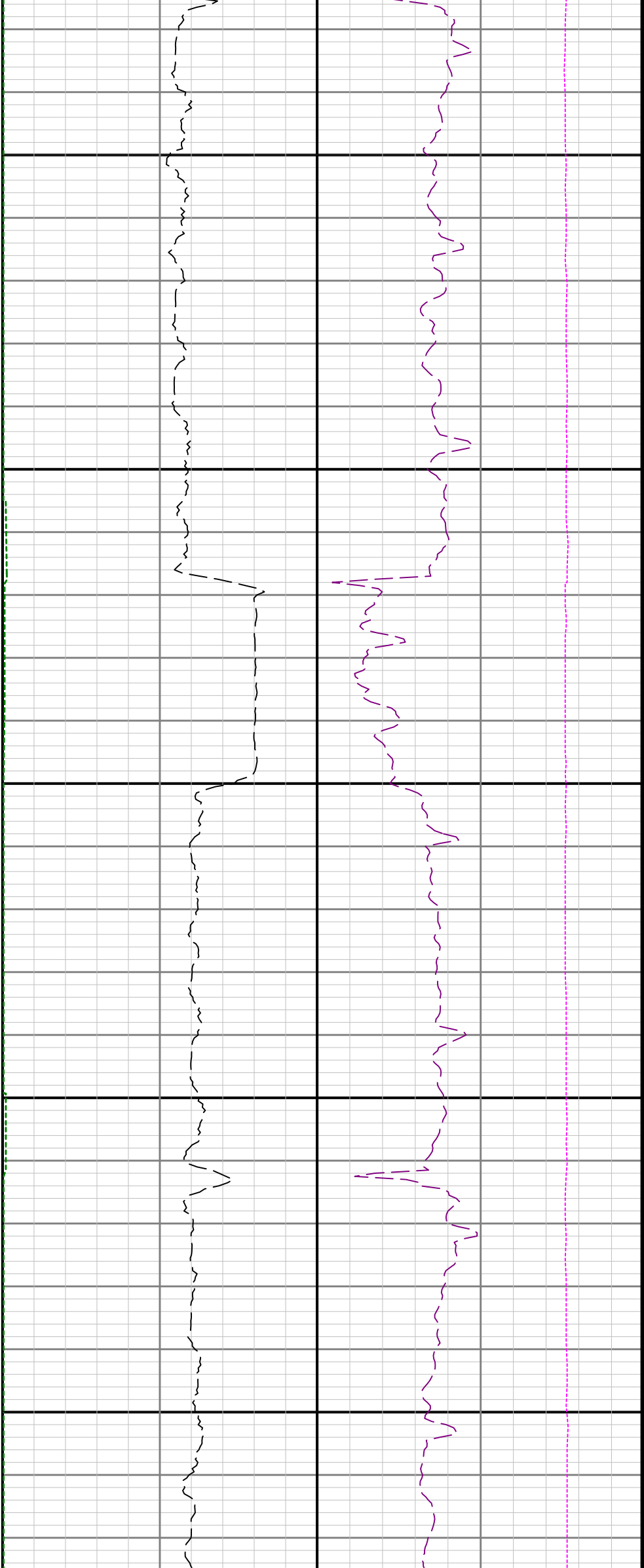

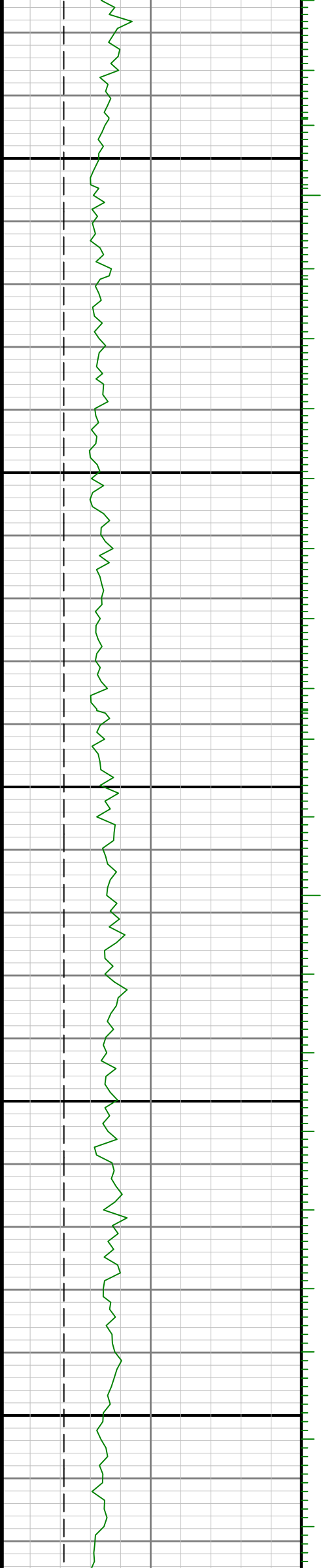

0066

0086

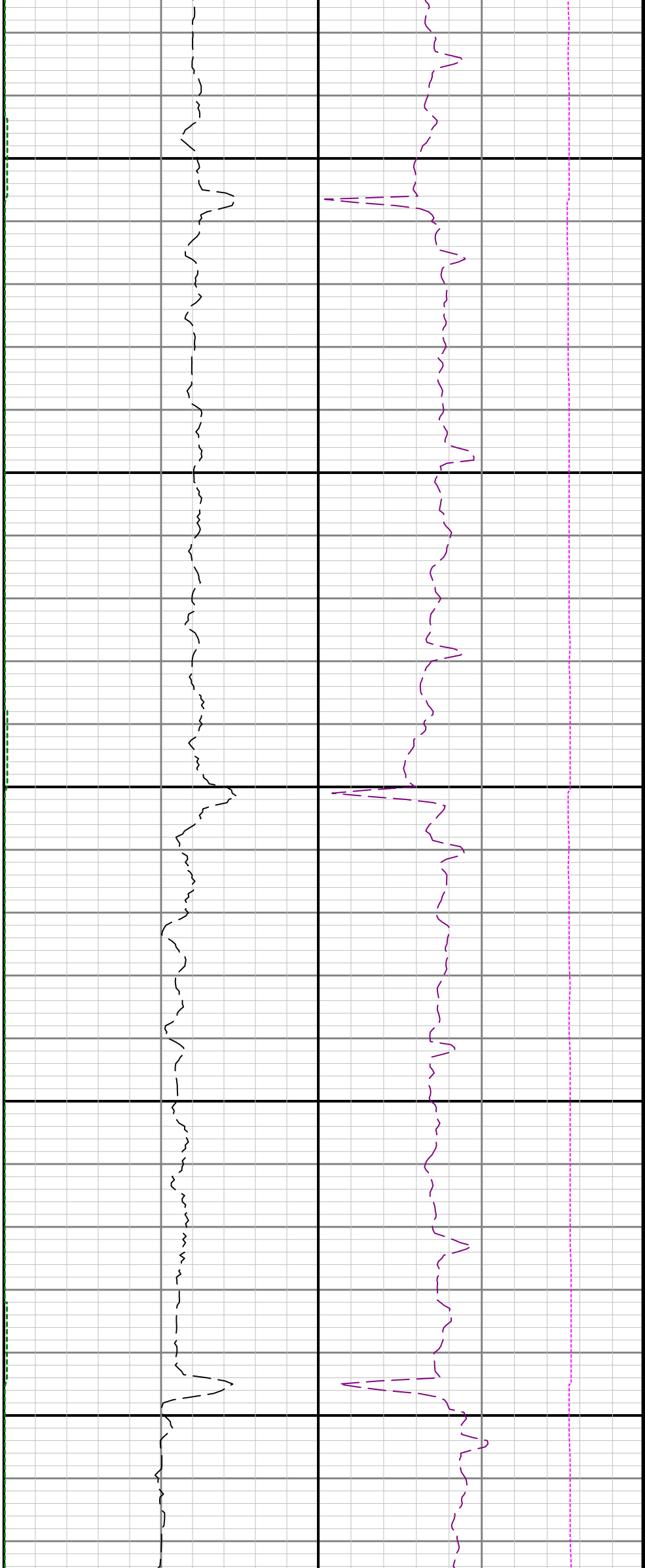

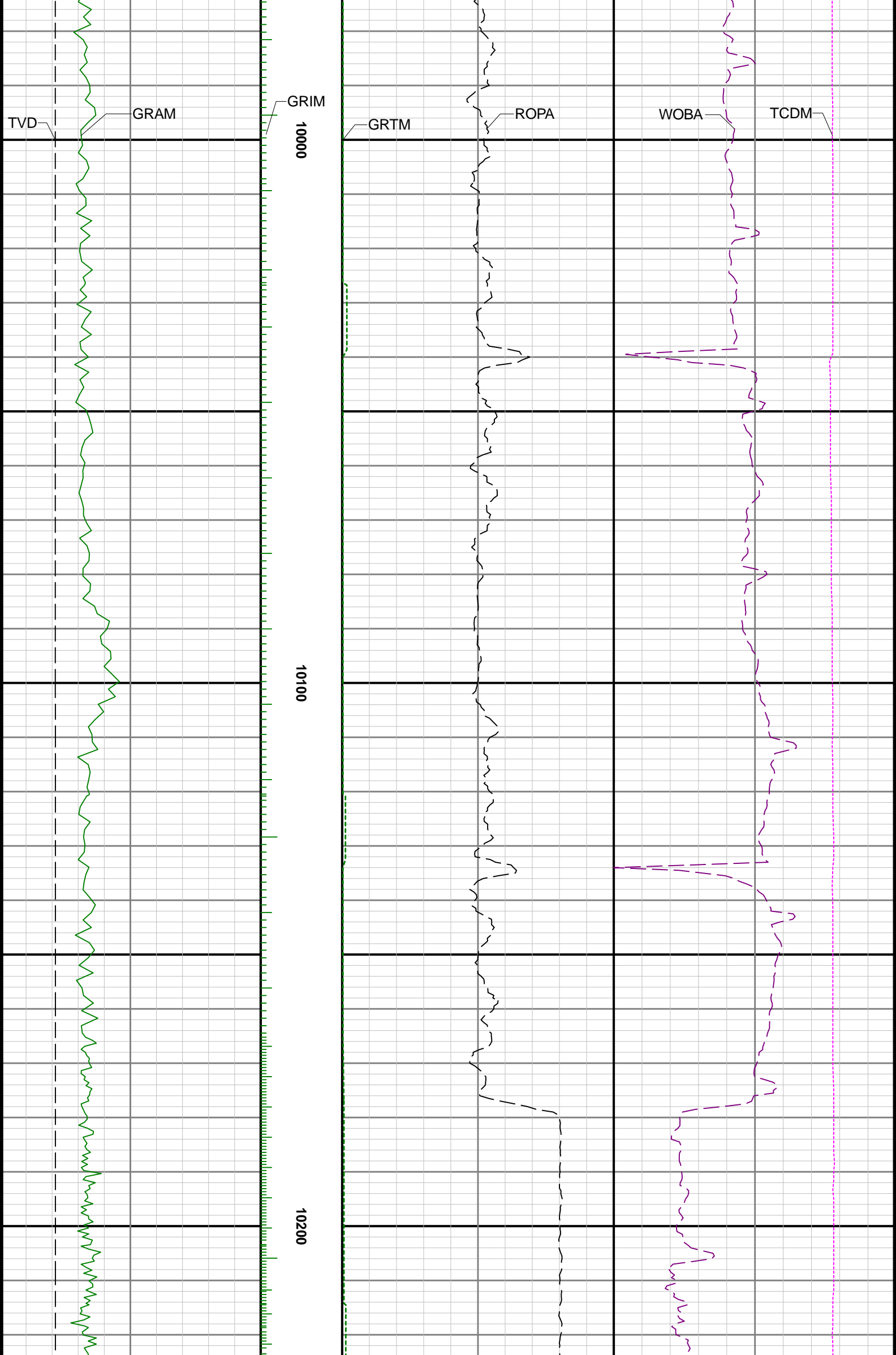

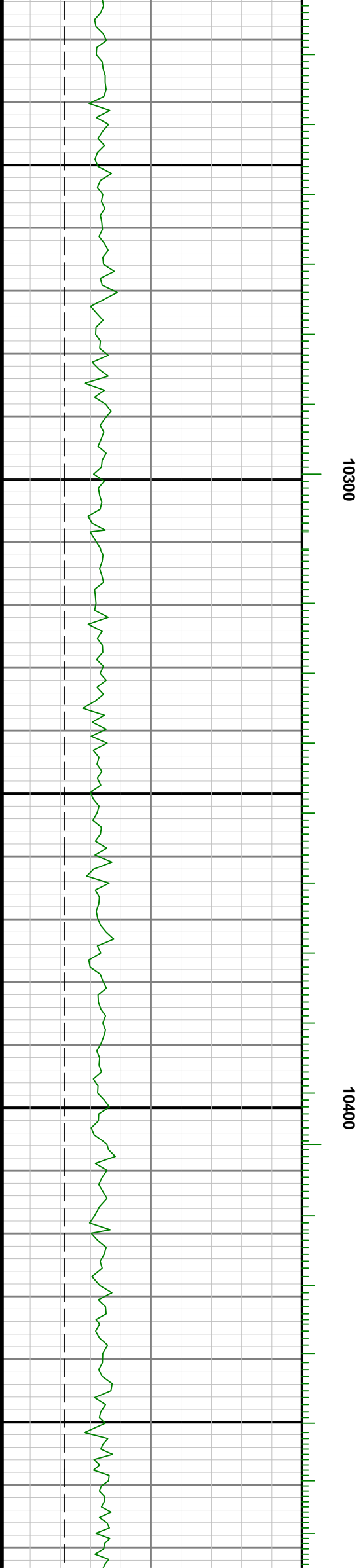
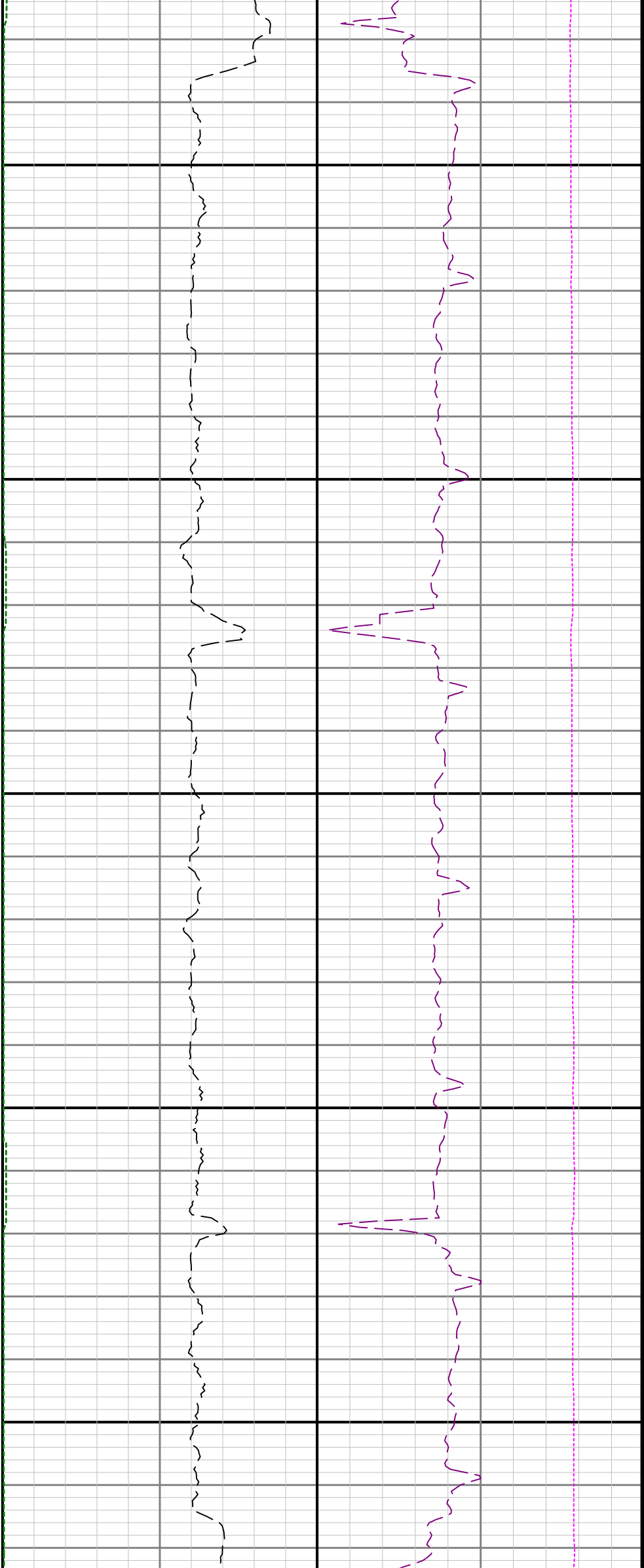

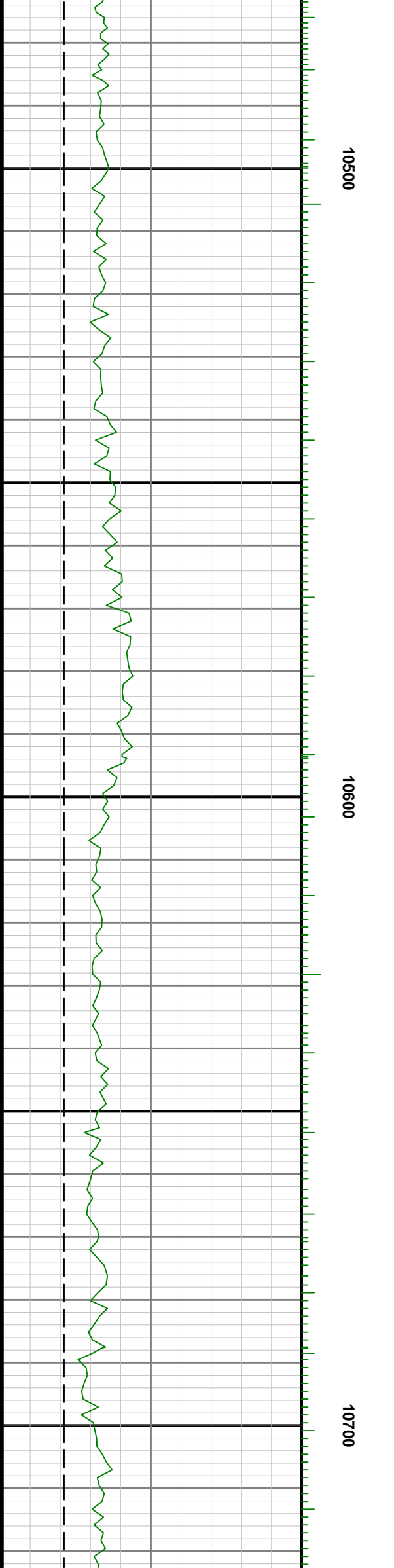
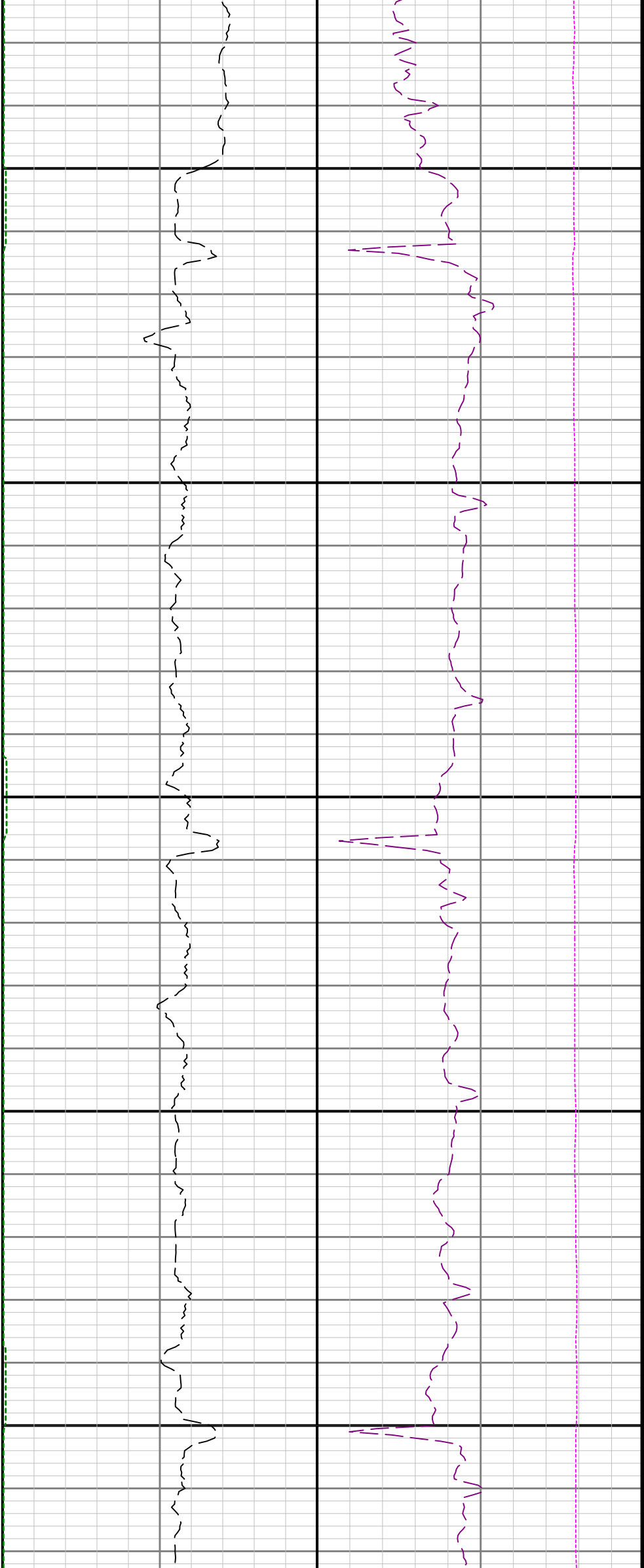

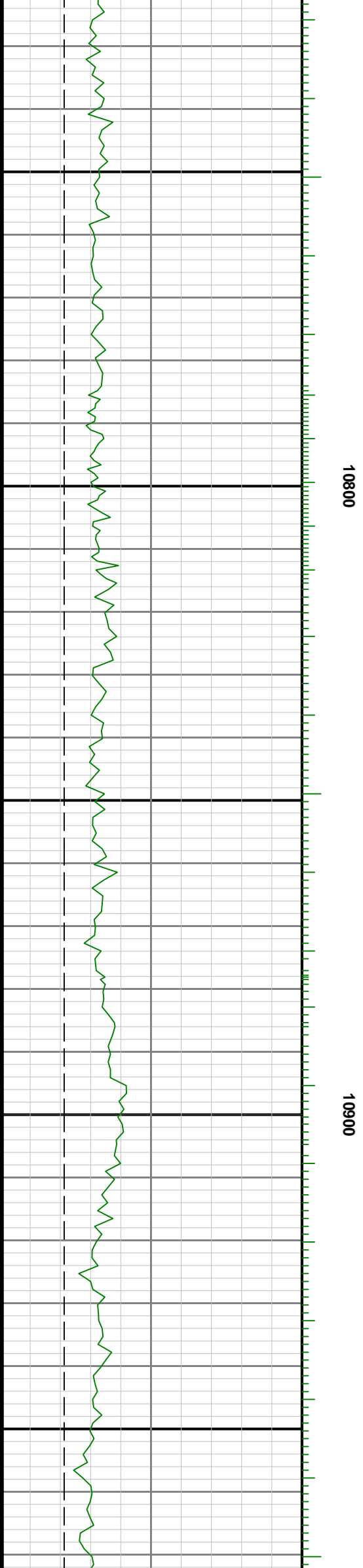
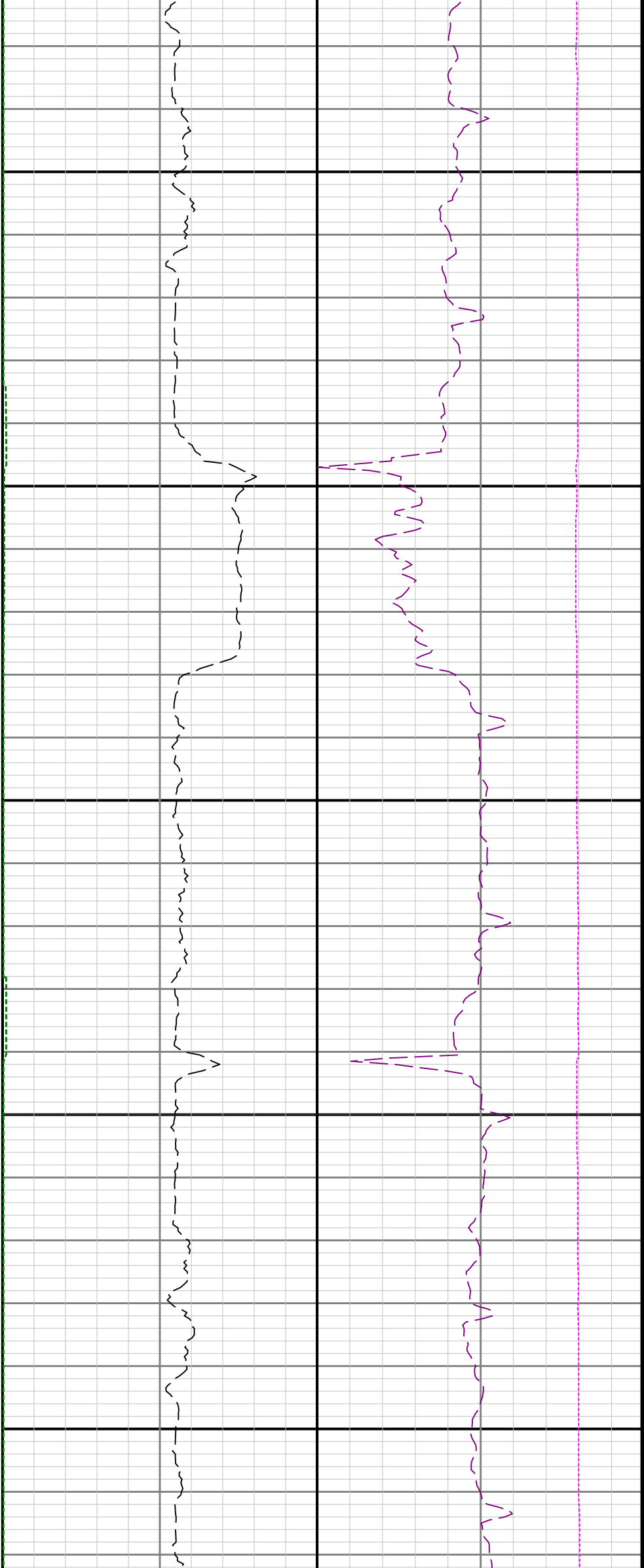

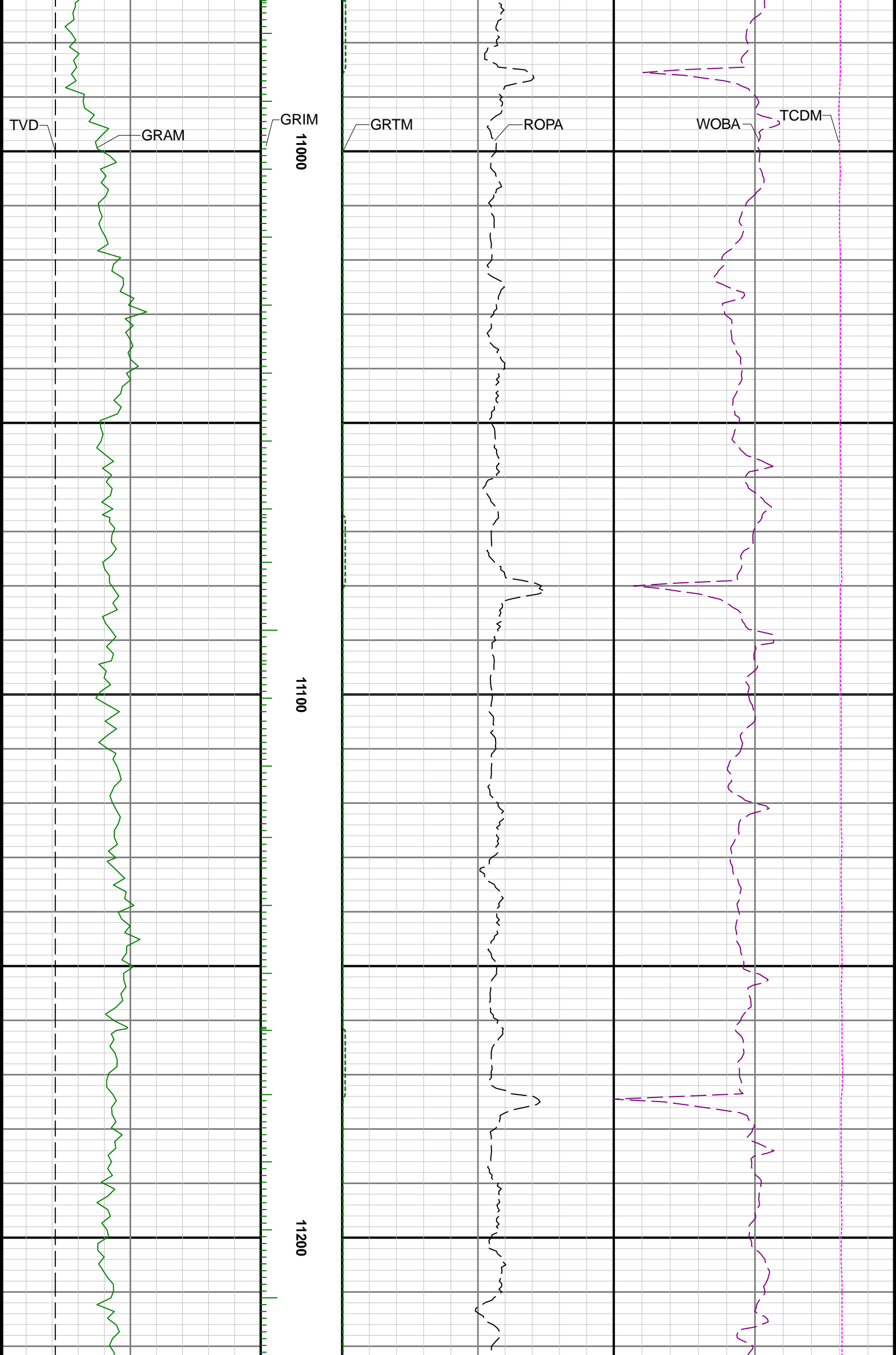

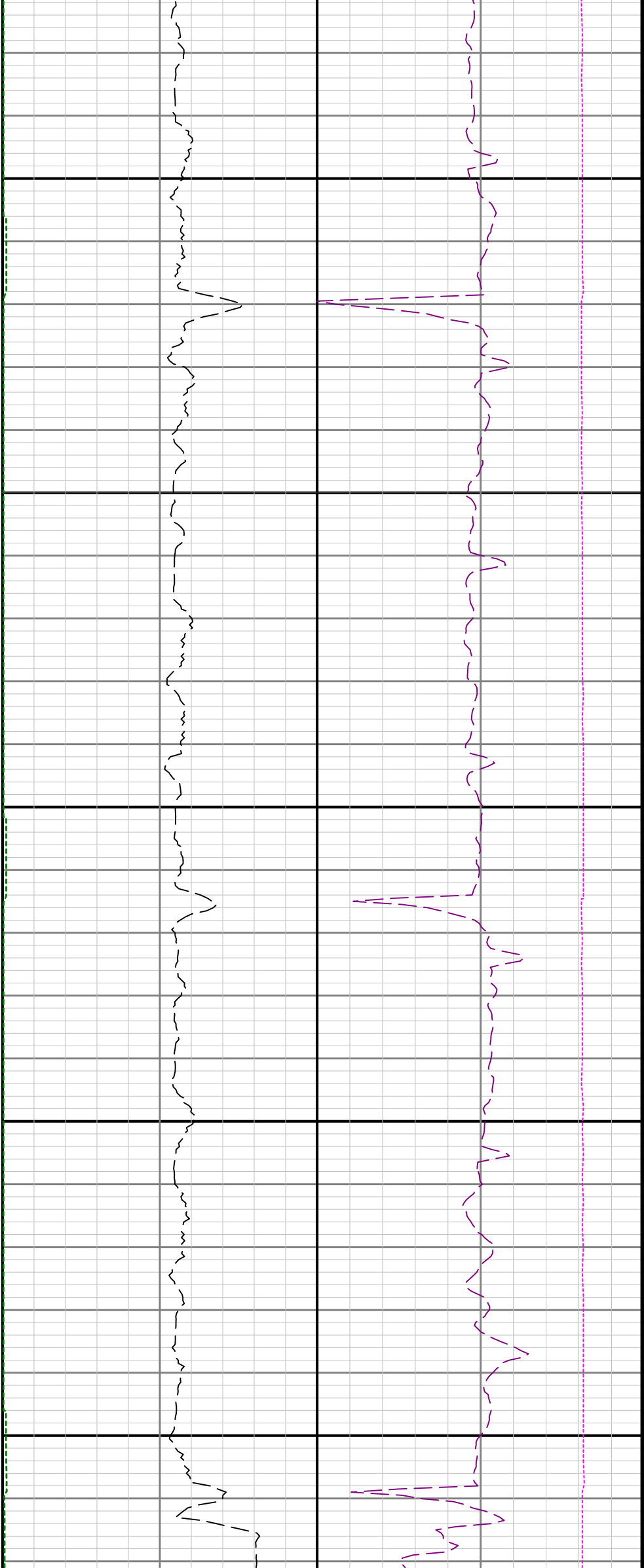

11300

11400

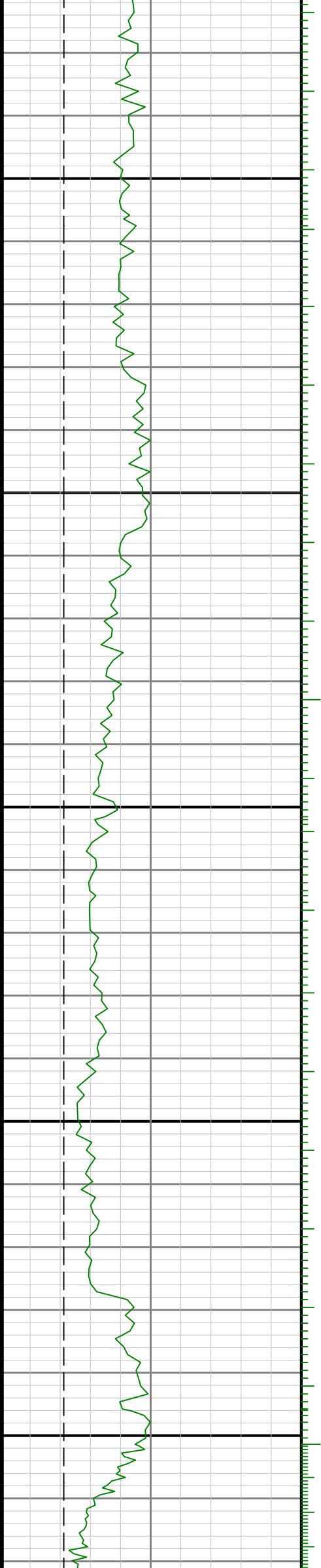



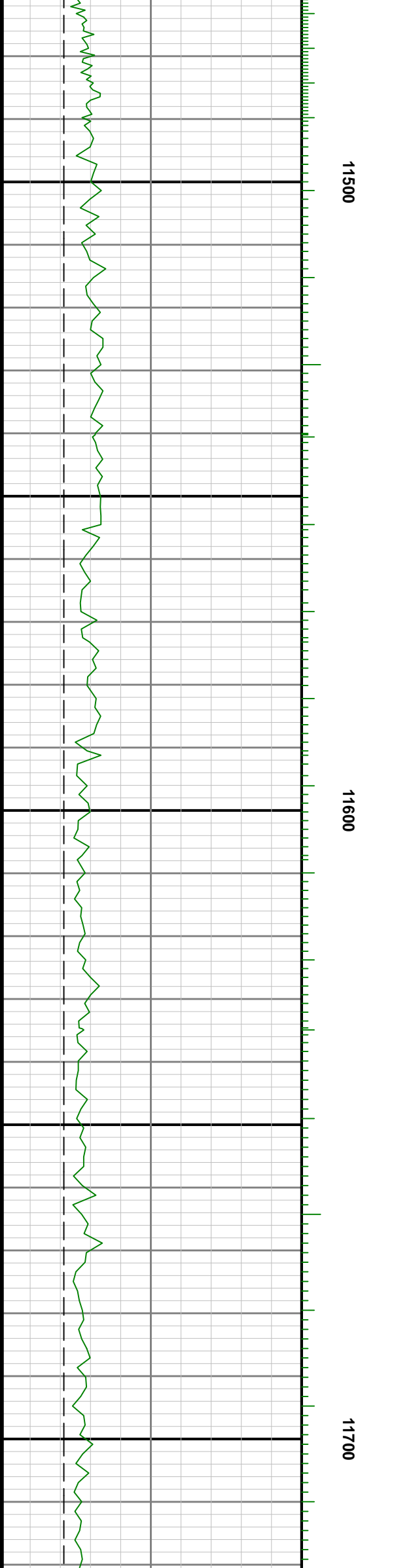
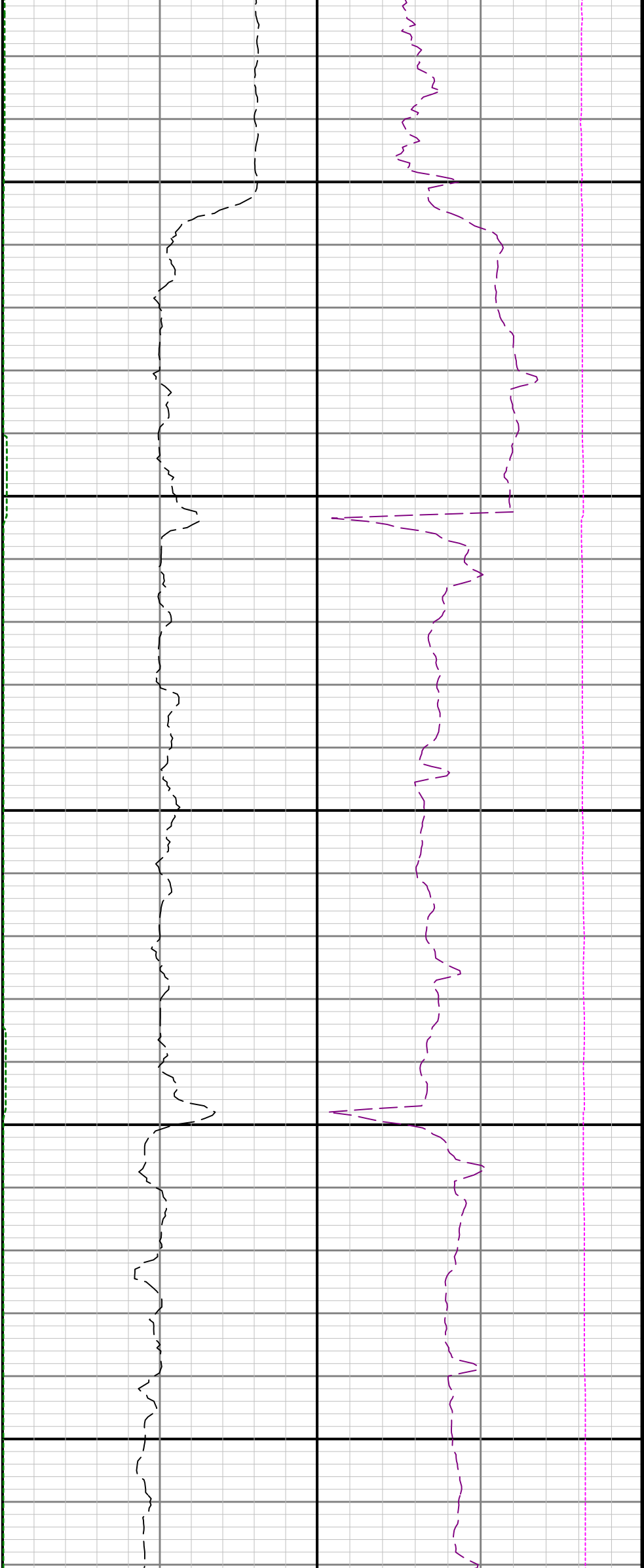

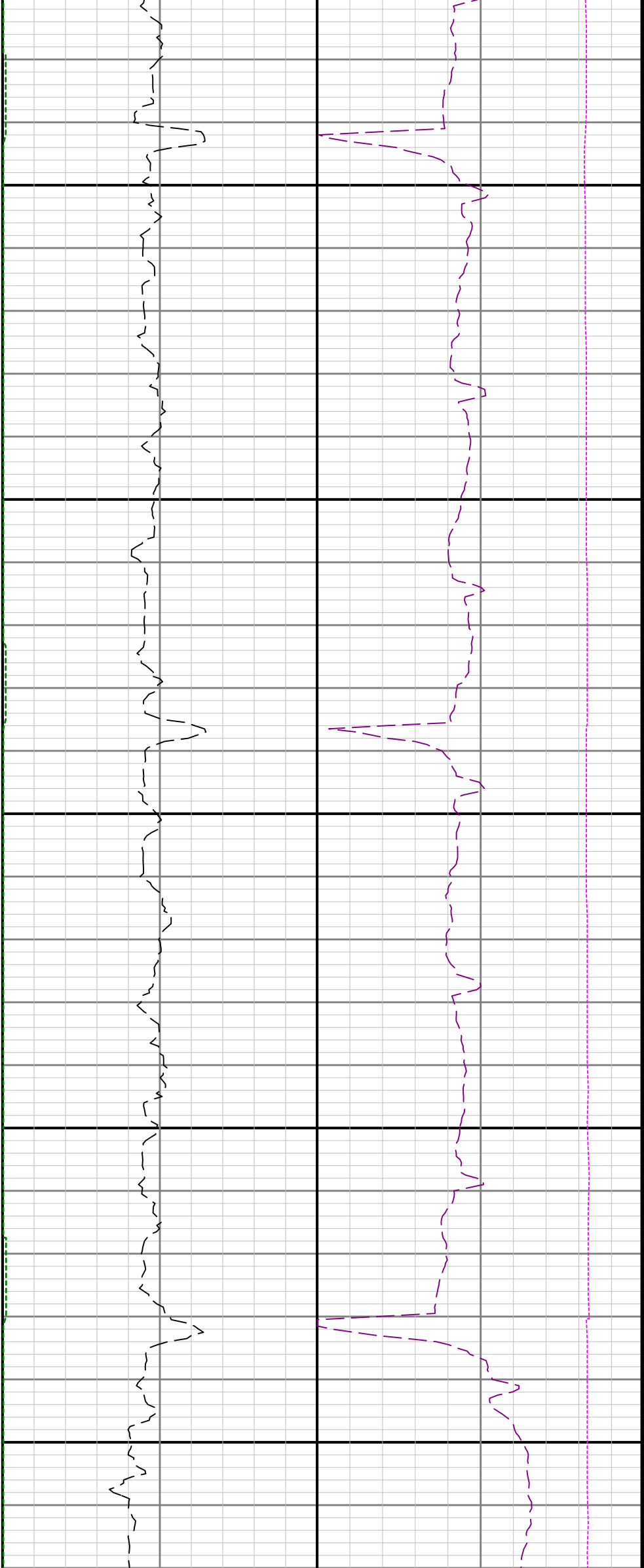

11800

11900

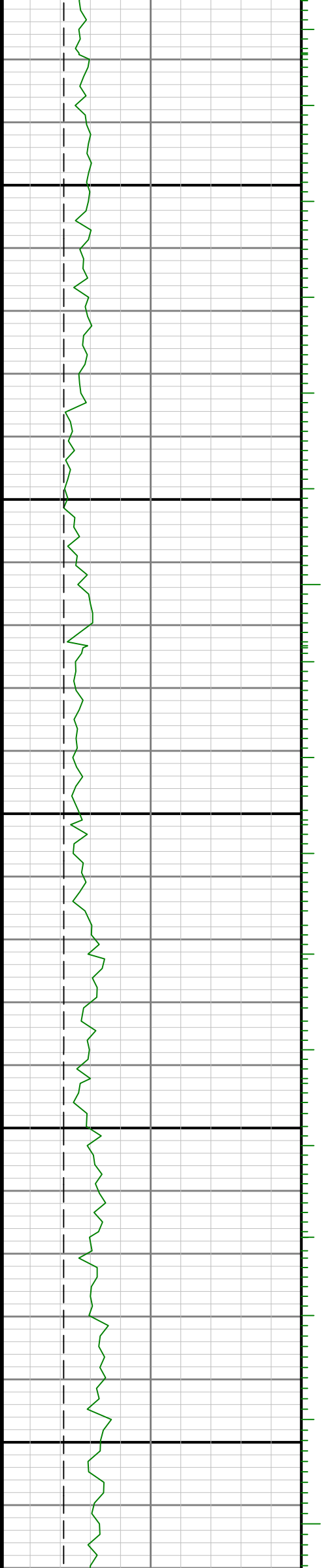

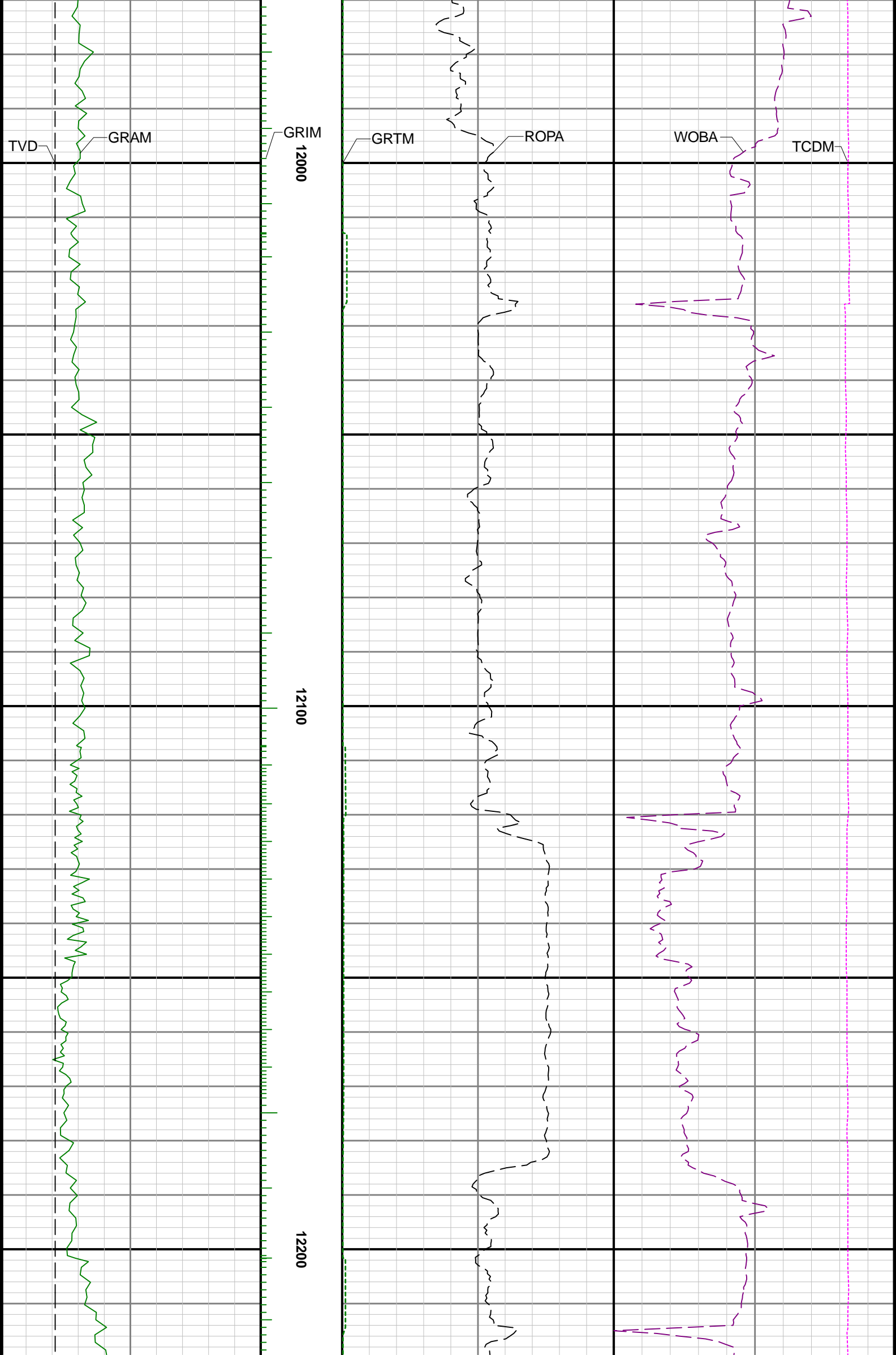

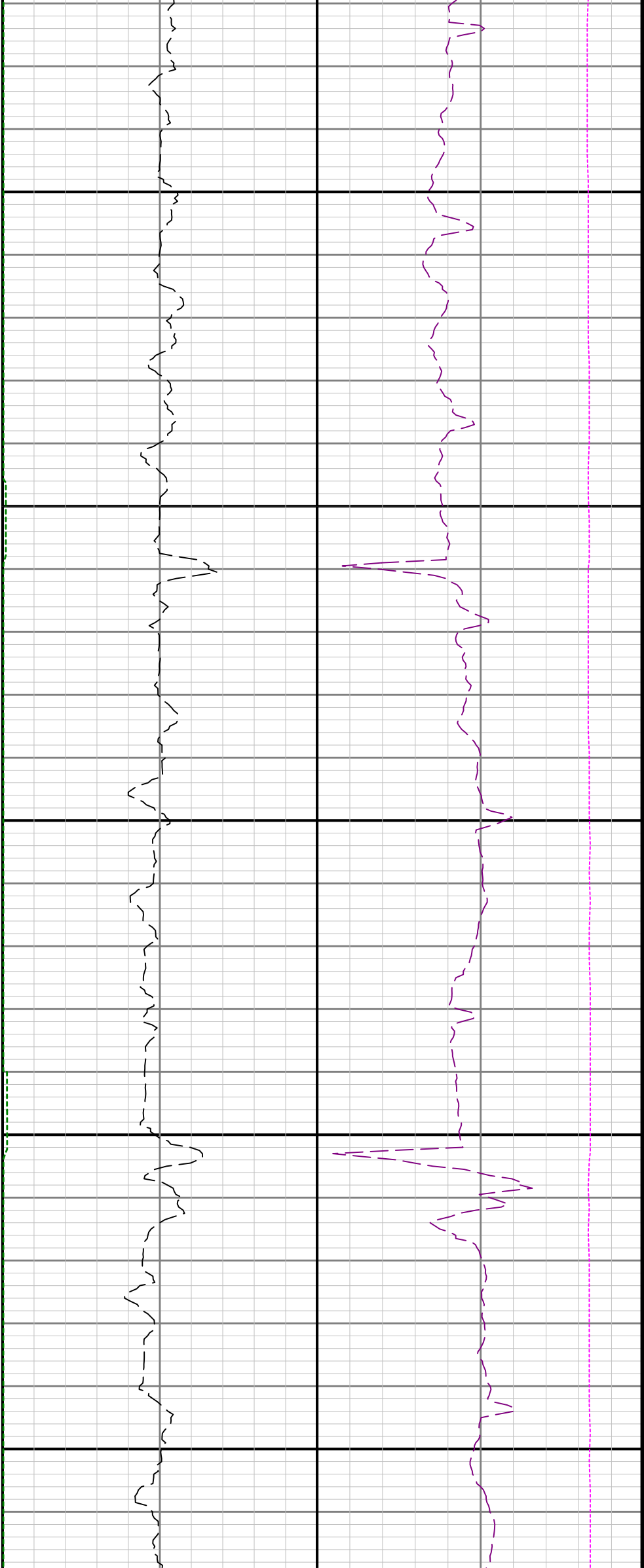

12300

12400

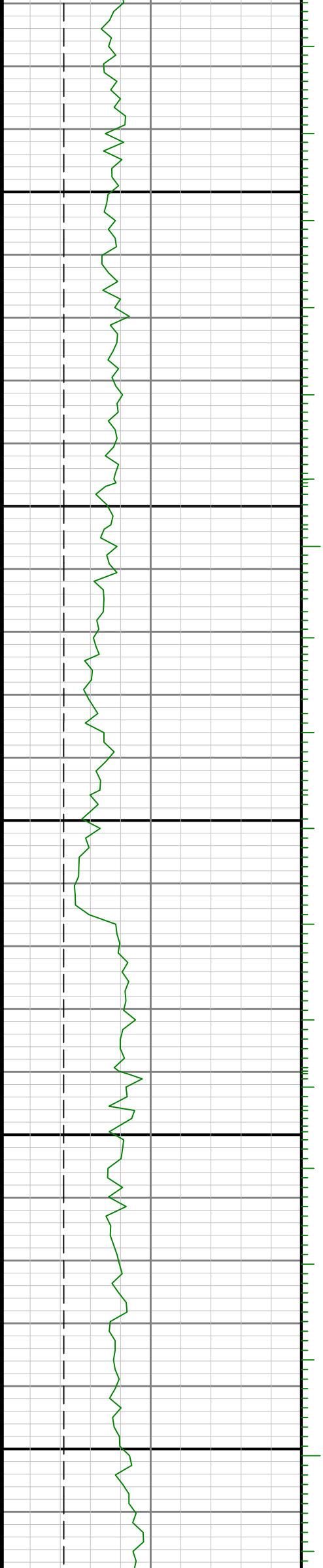

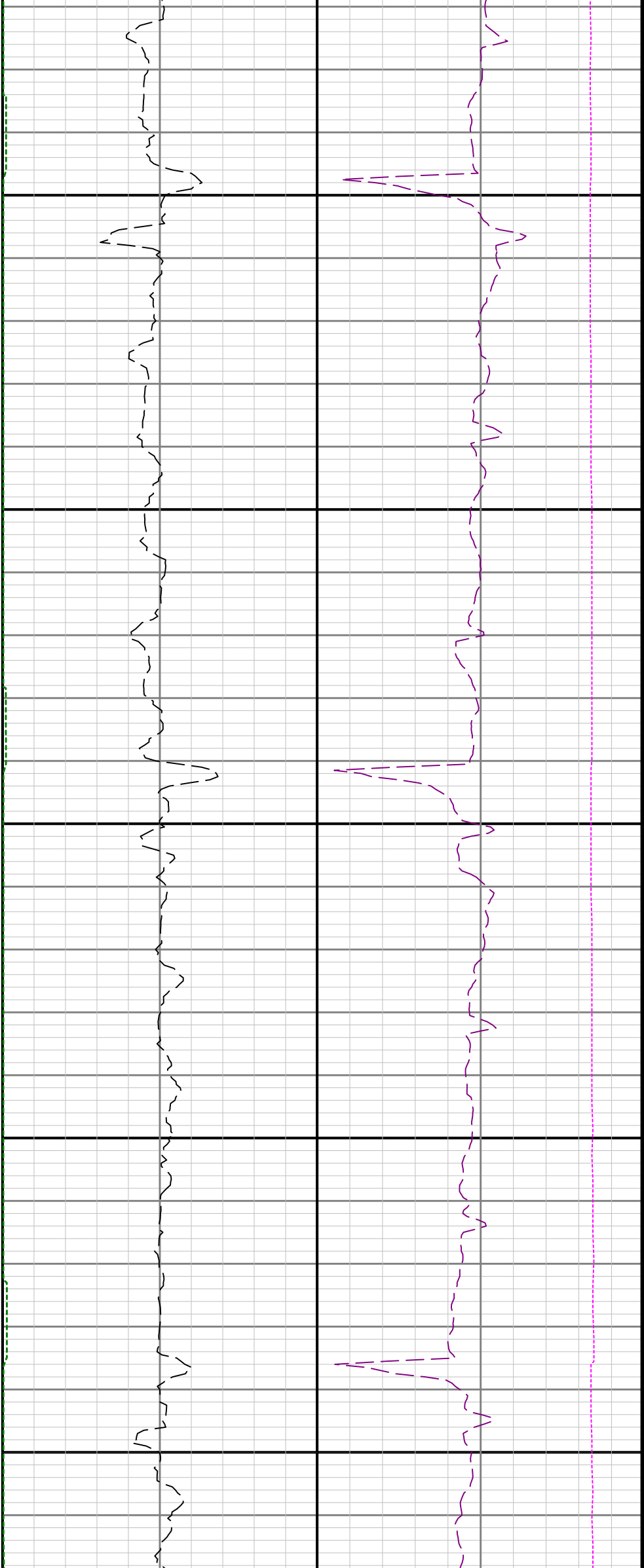

12500

12600

12700

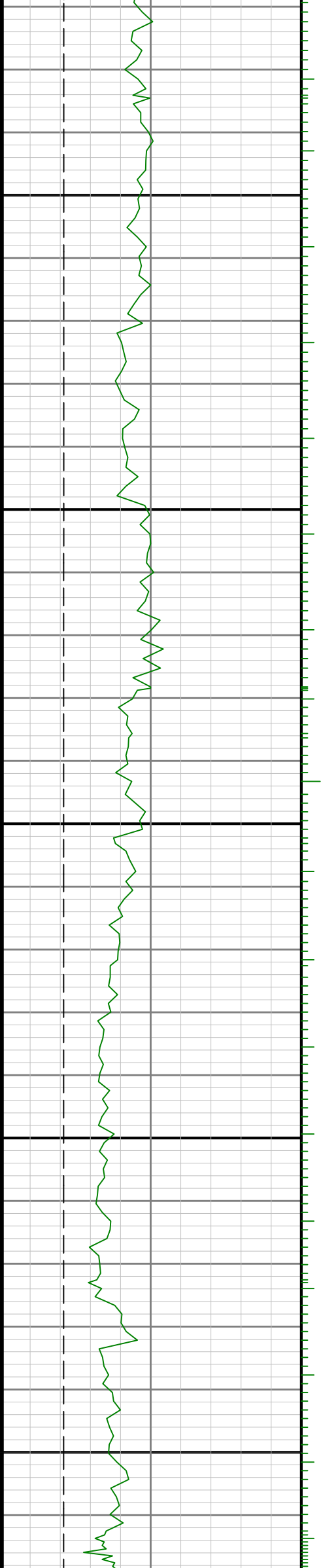

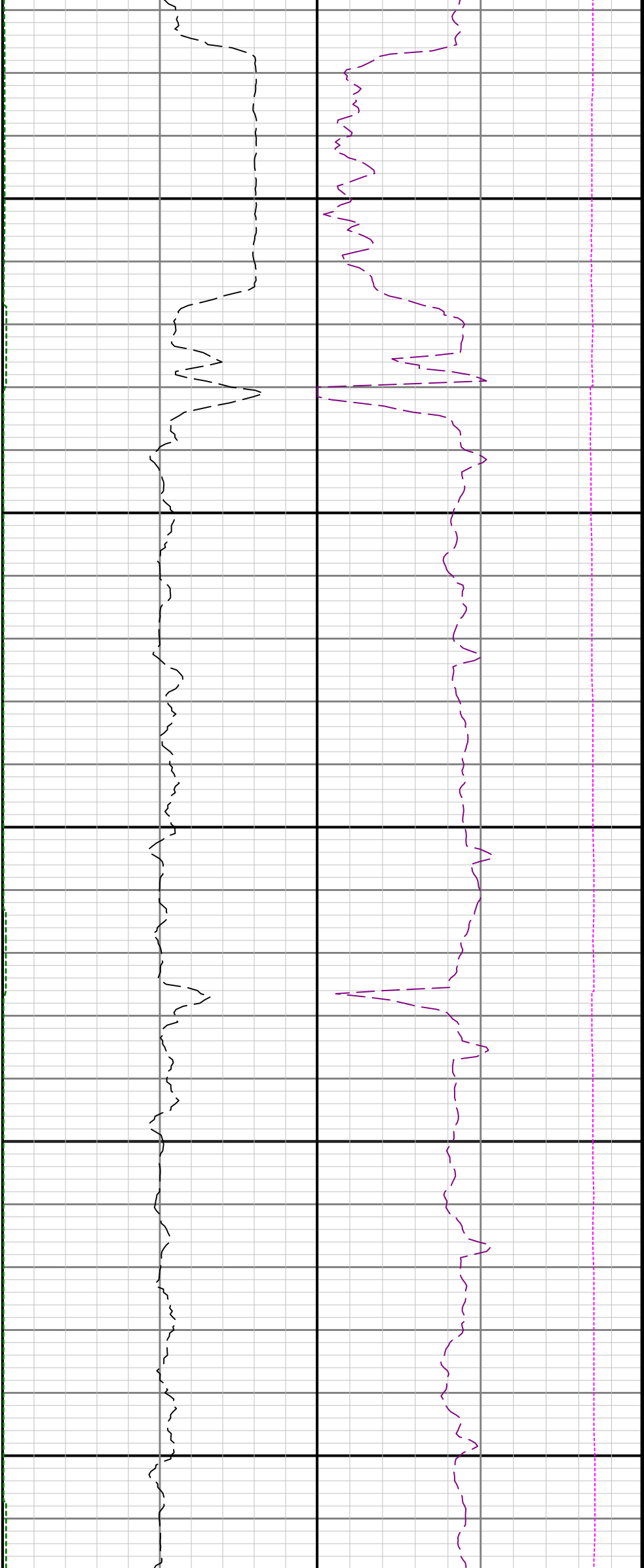

12800

12900

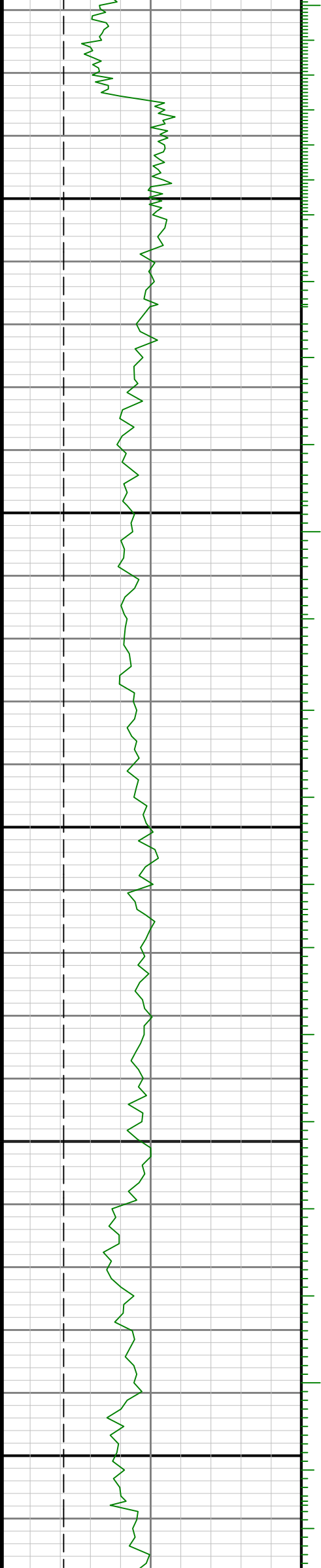

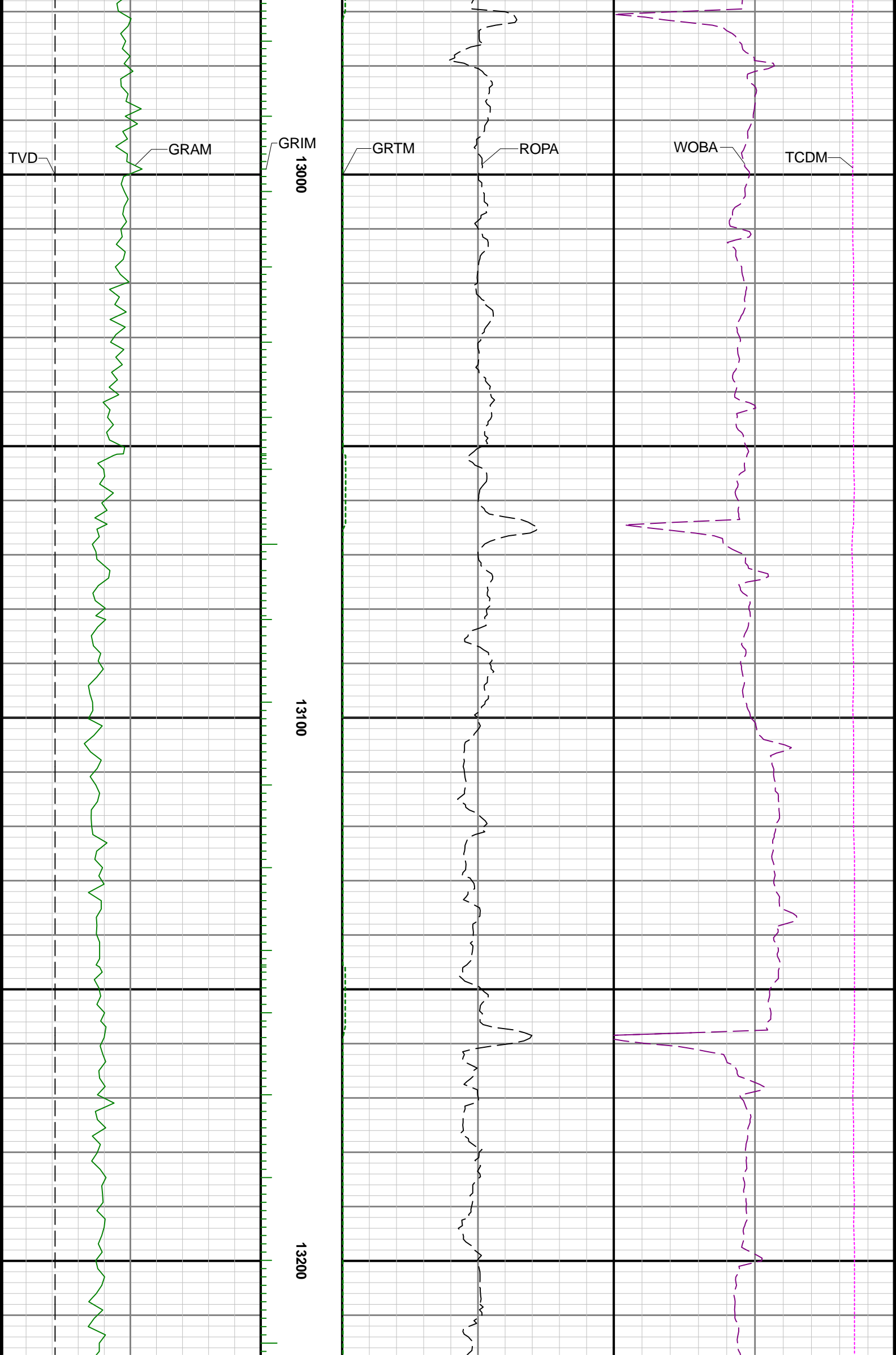

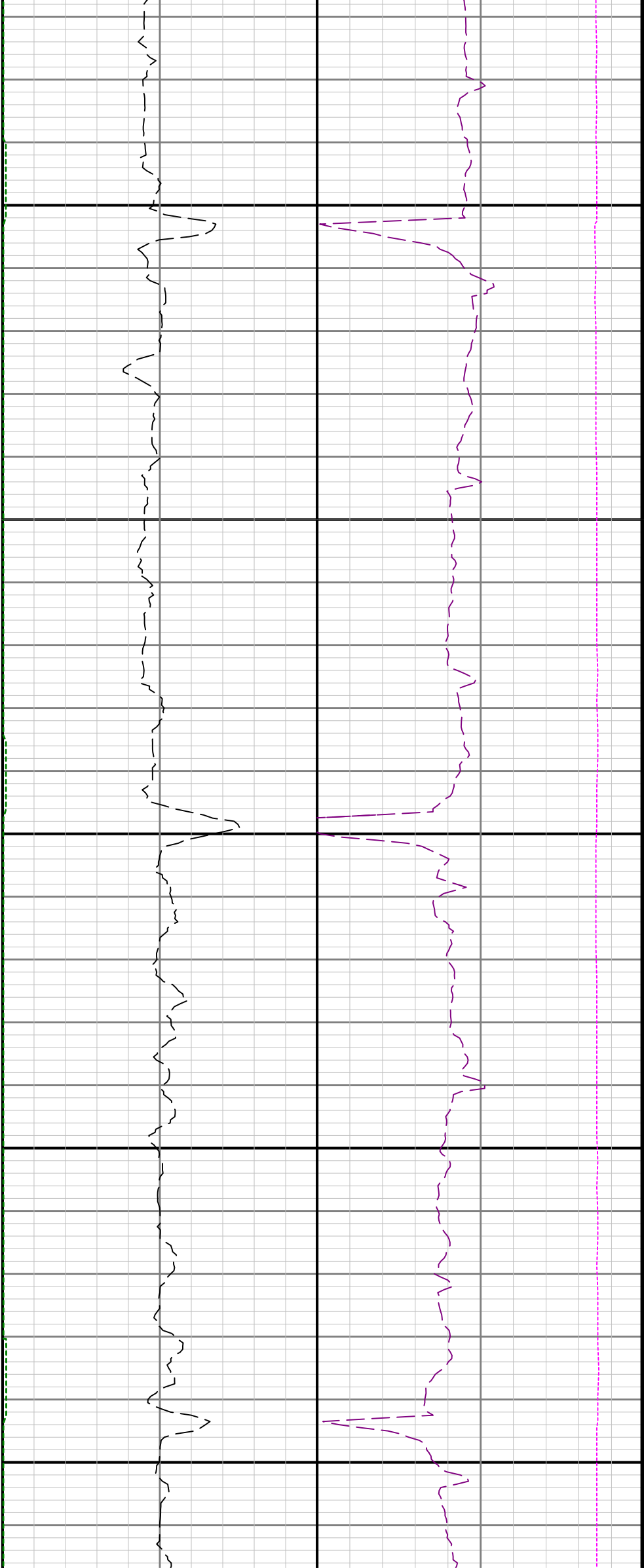

13300

13400

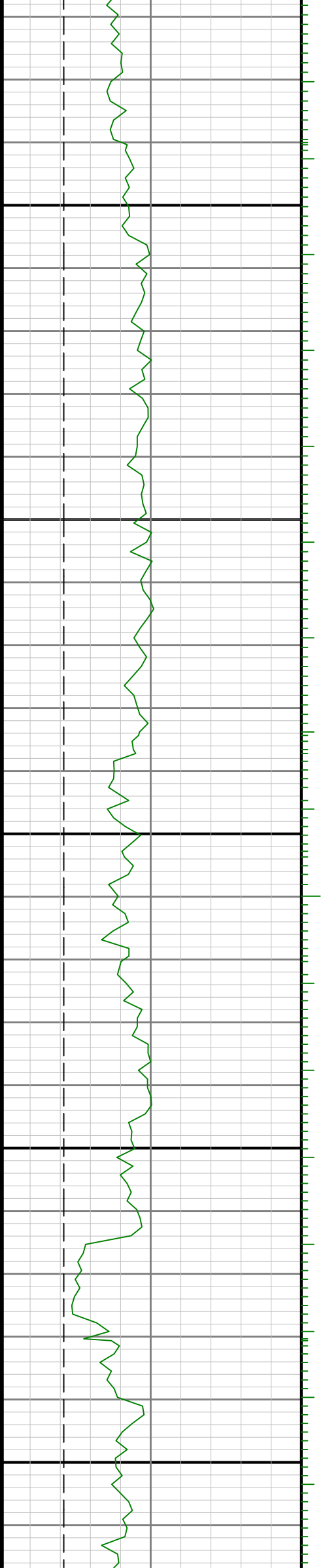



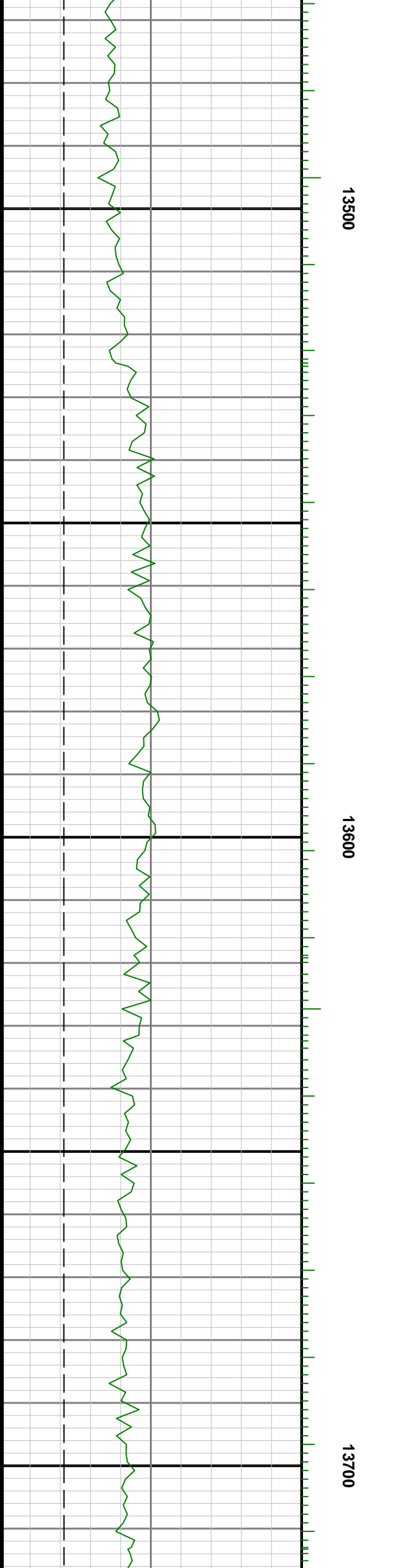
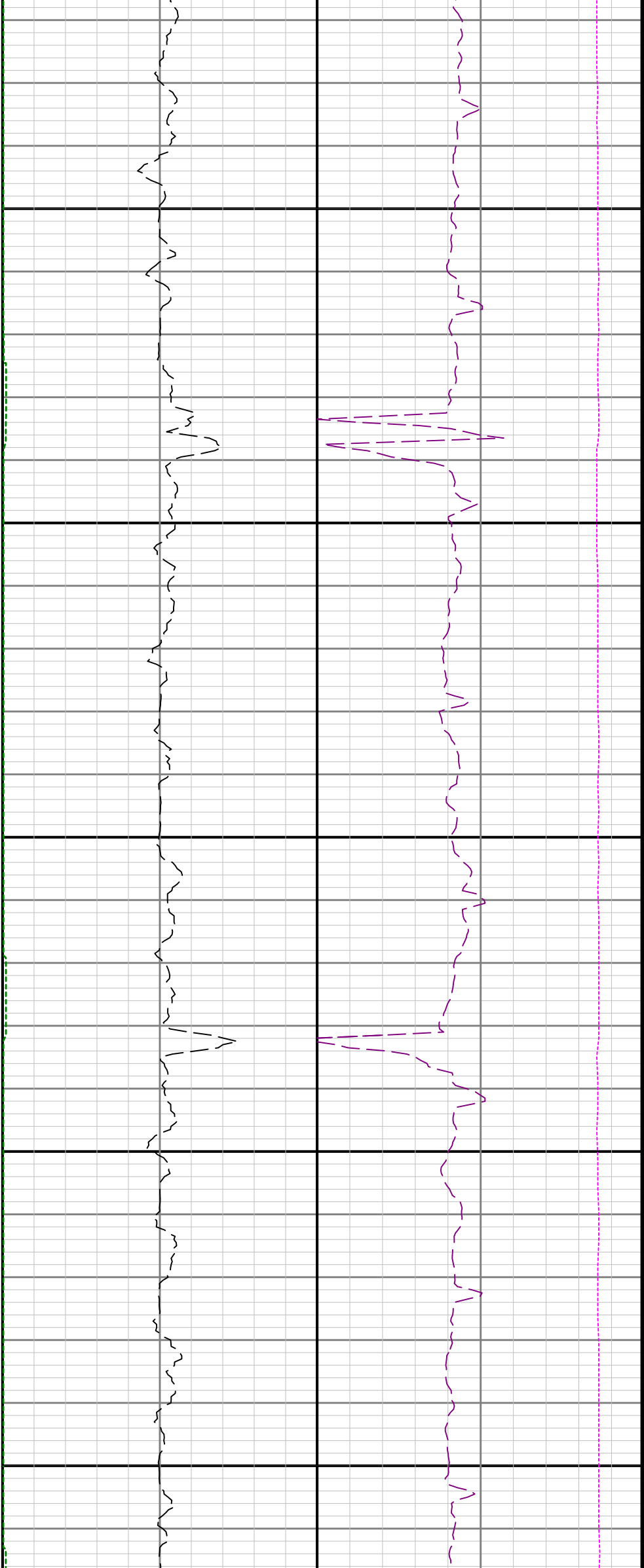



13800

13900

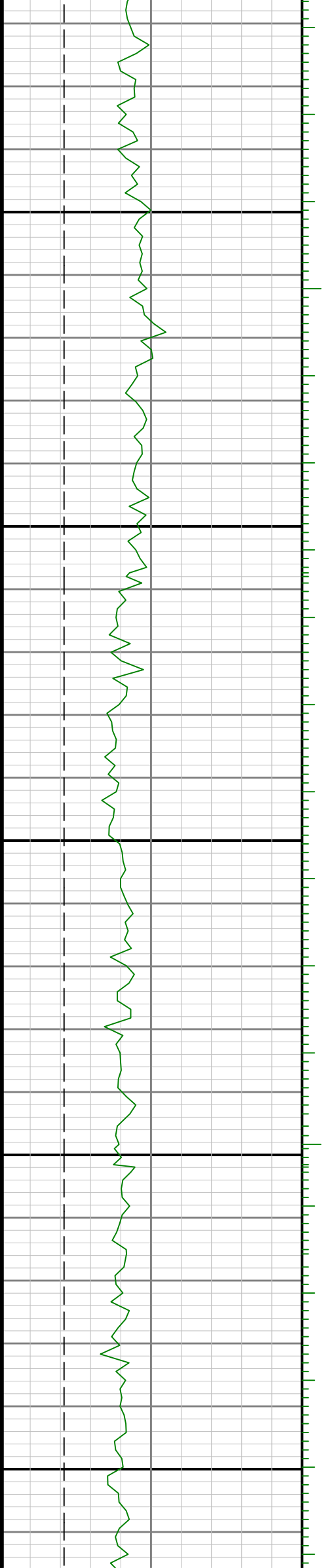

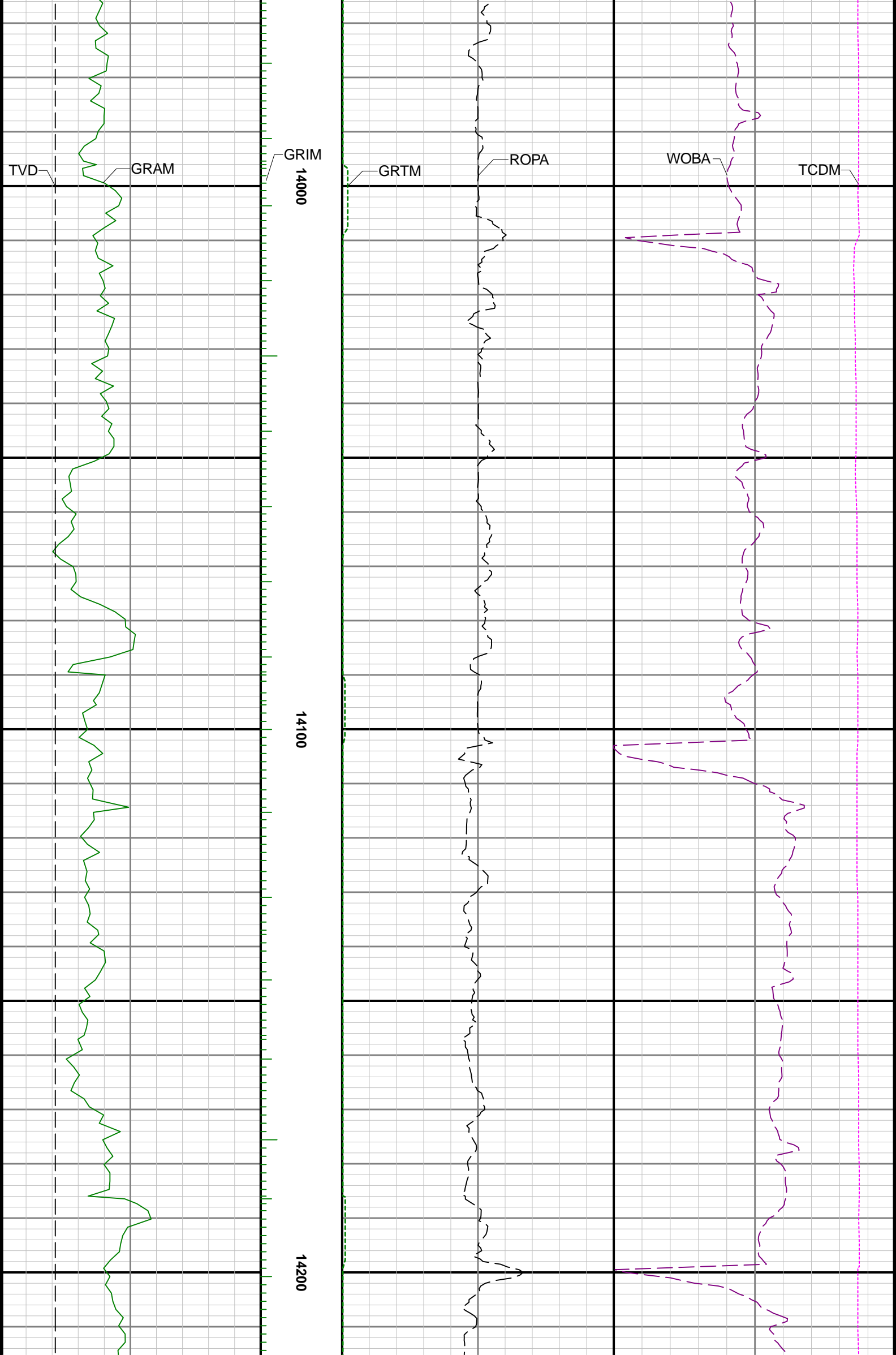

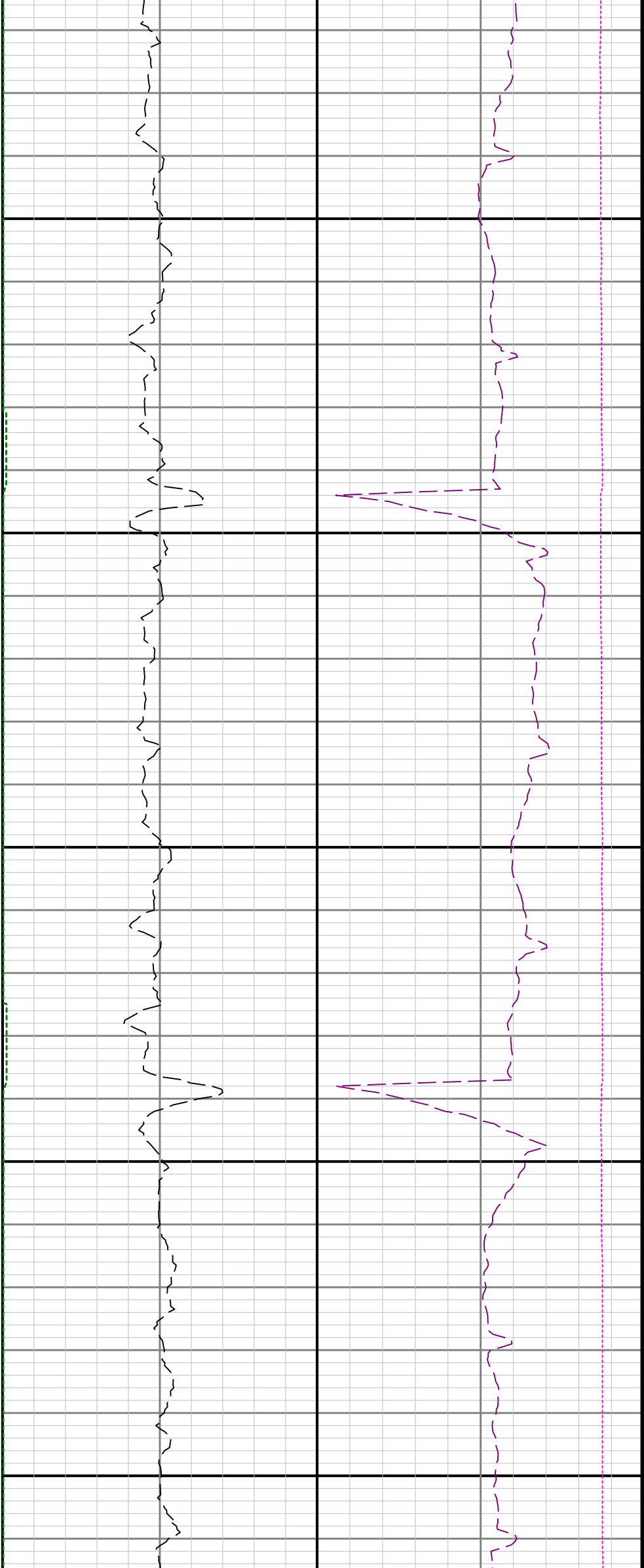

14300

14400

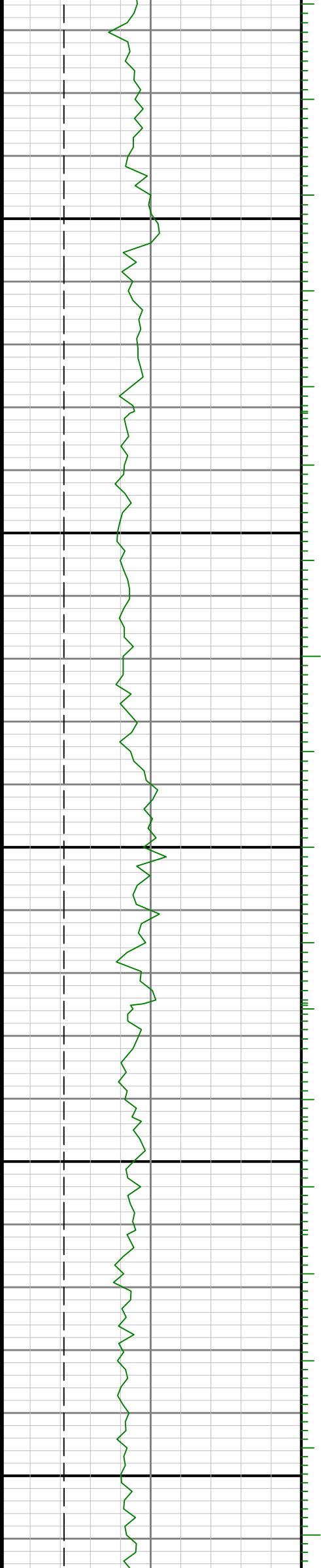

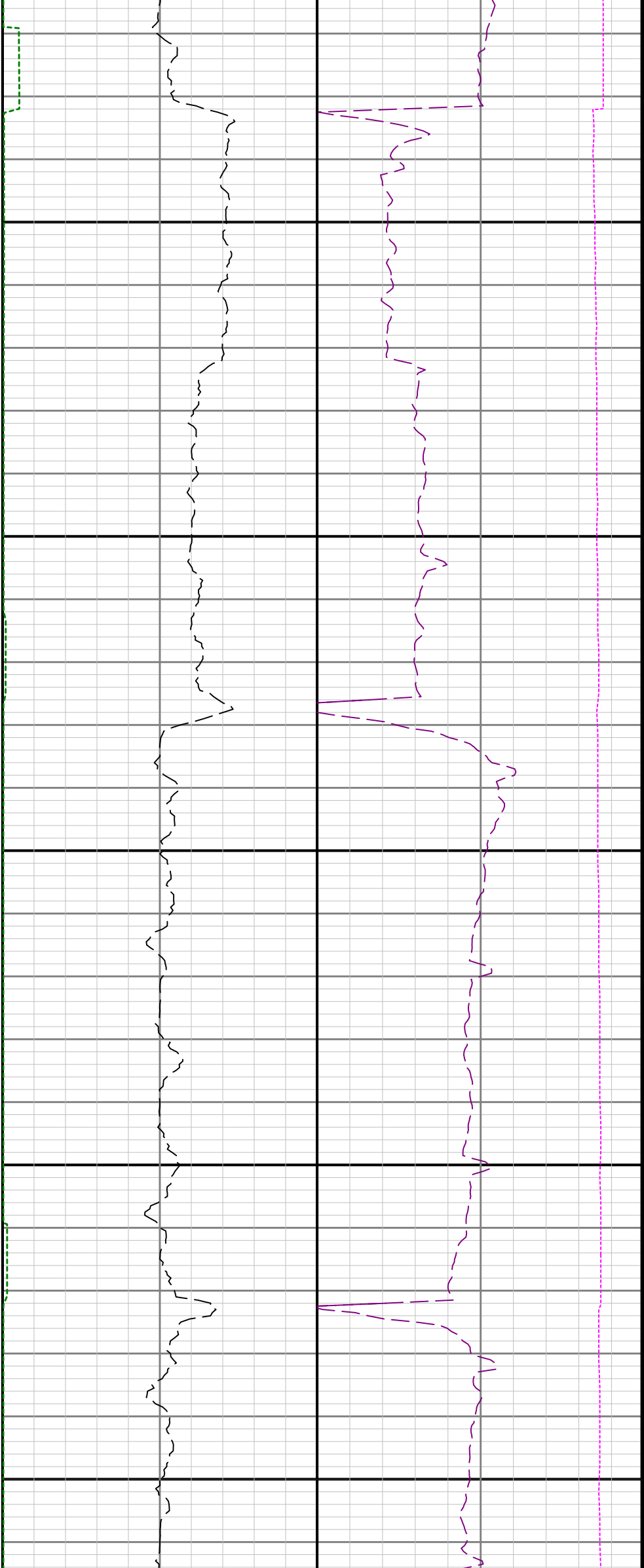

14500

14600

14700

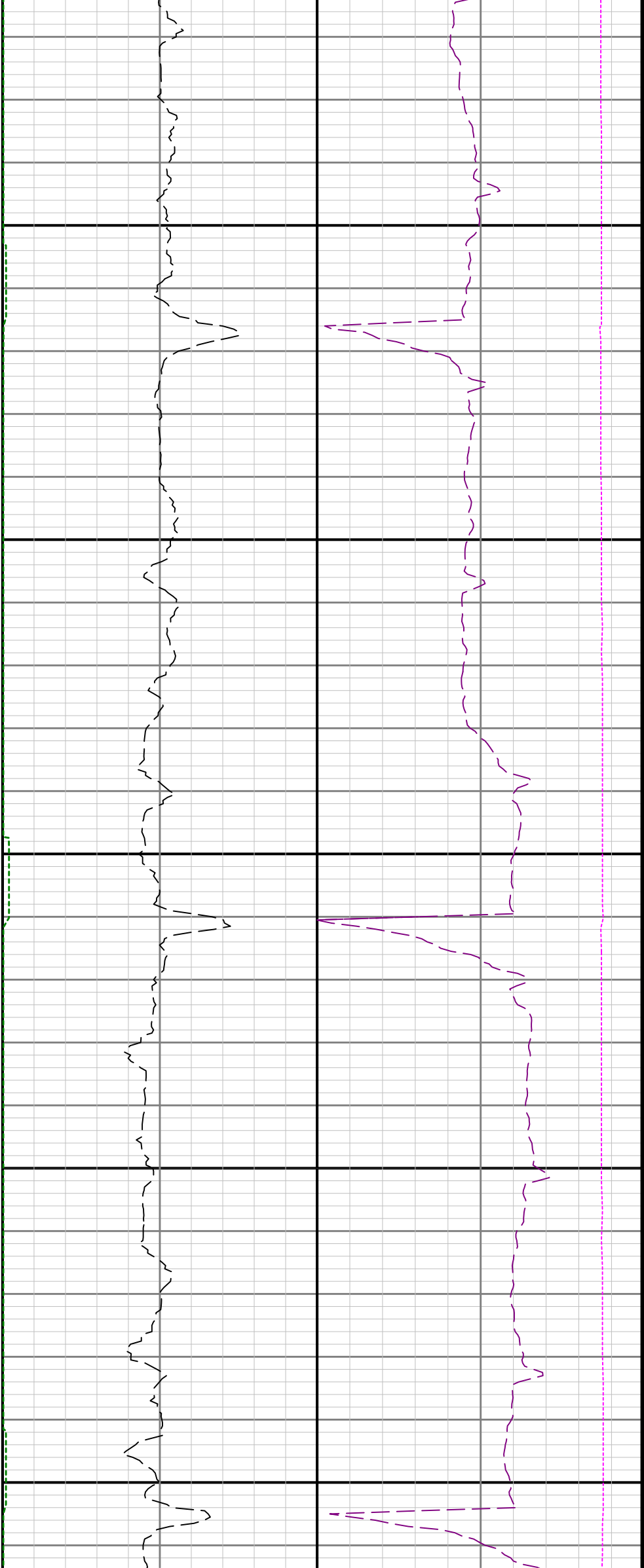

14800

14900

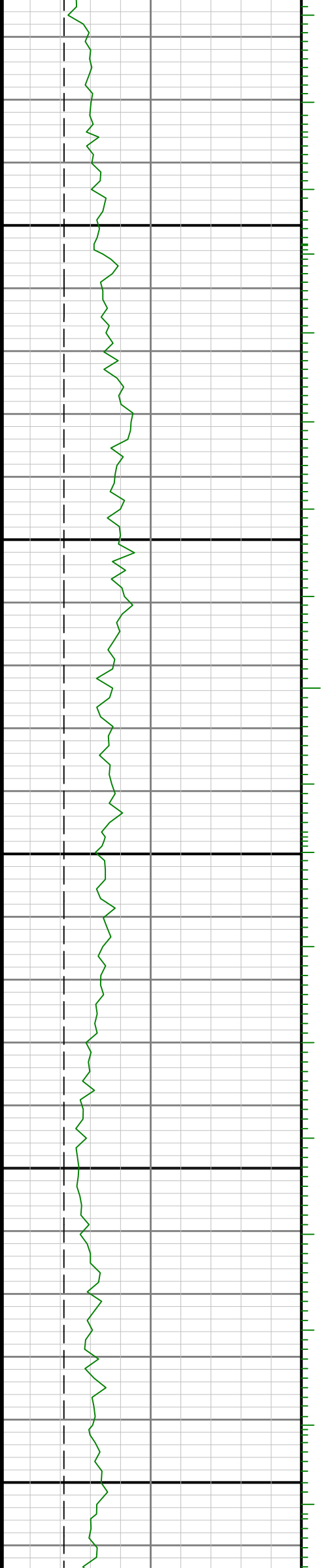



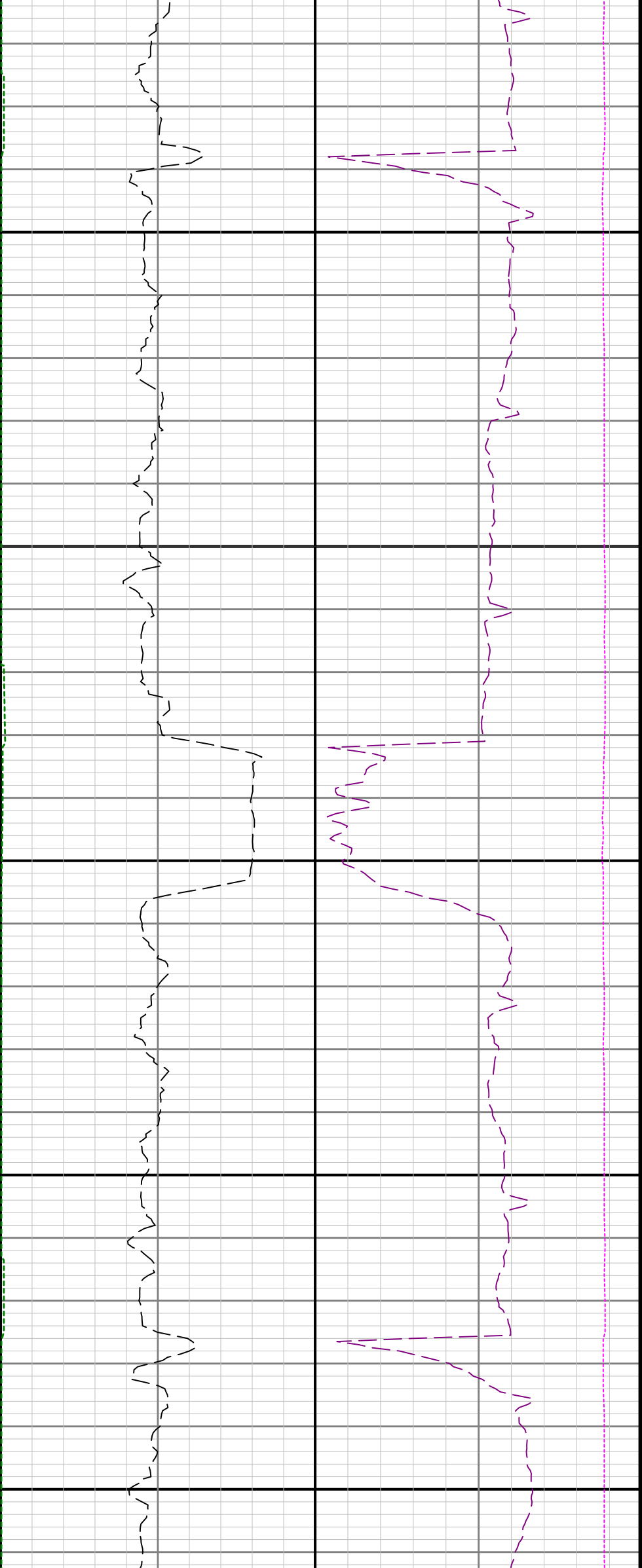

15300

15400



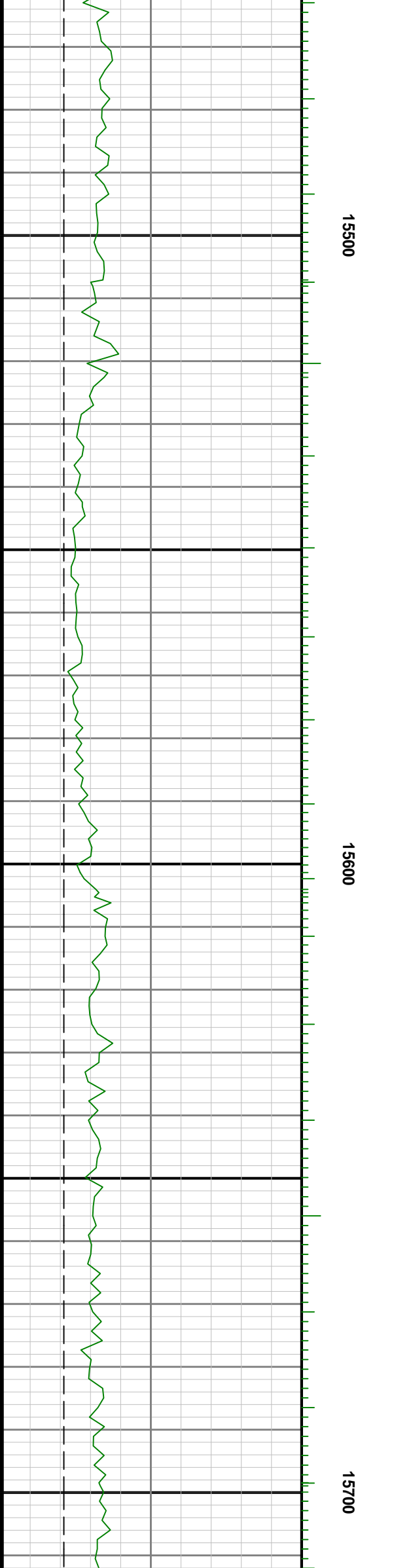
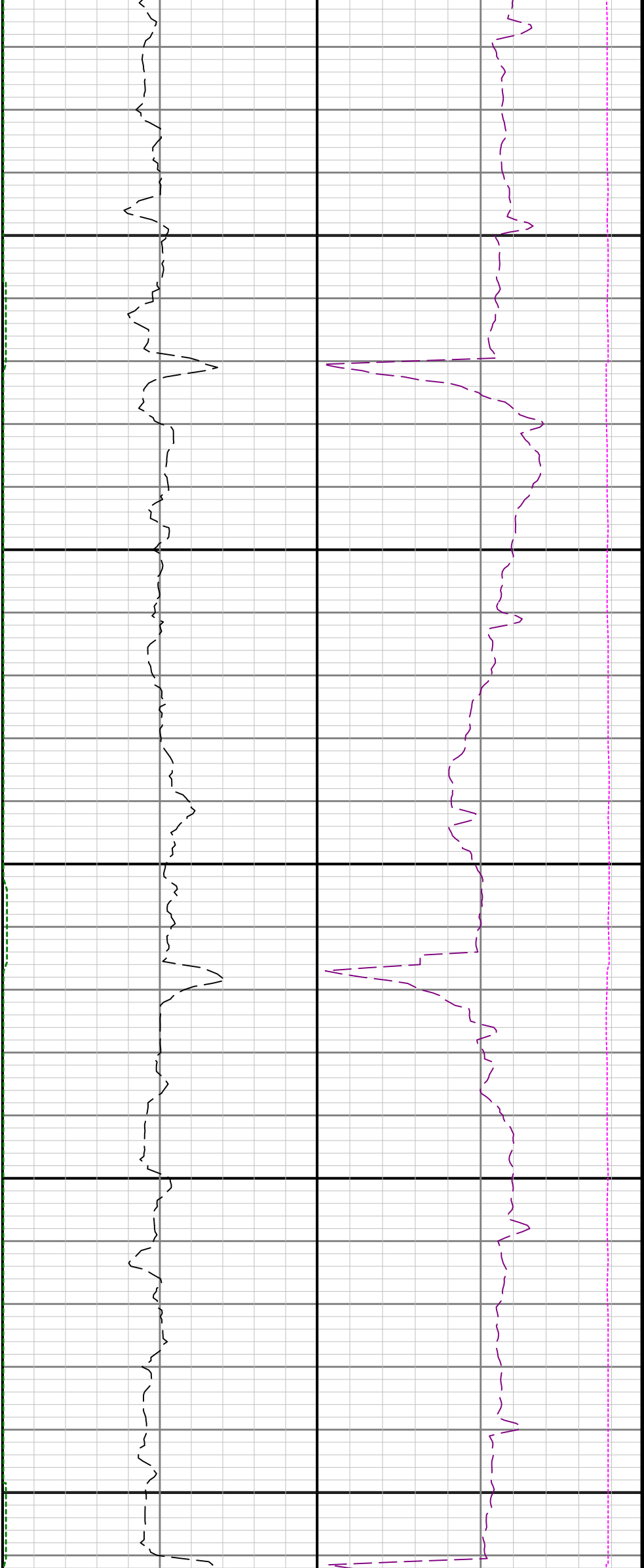

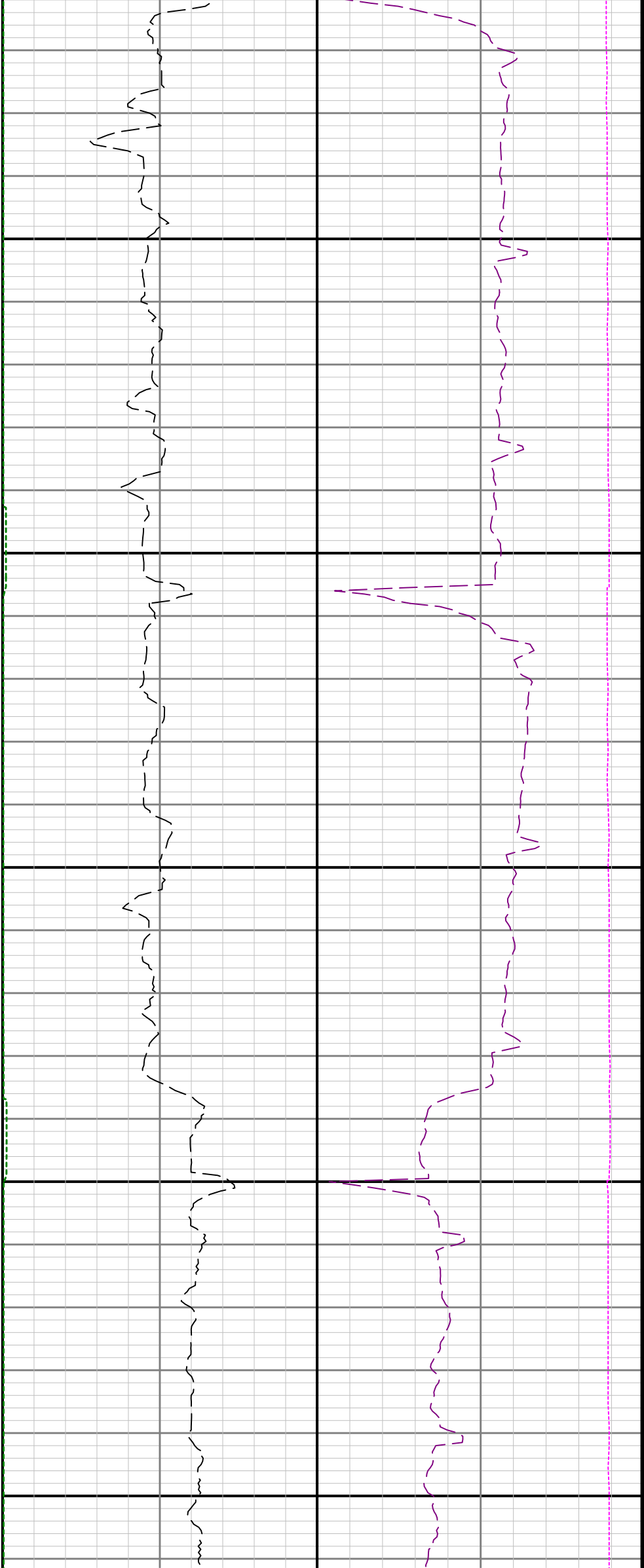

15800

15900

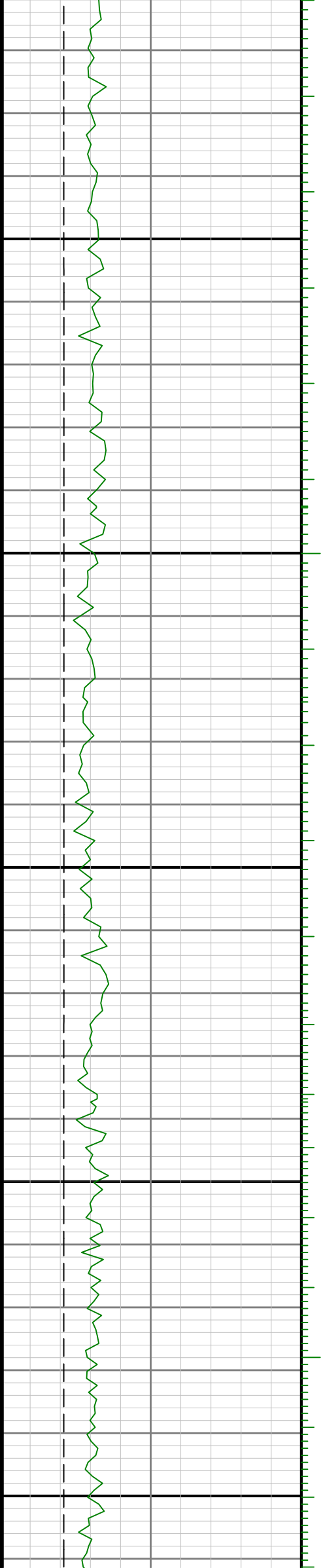





16300

16400

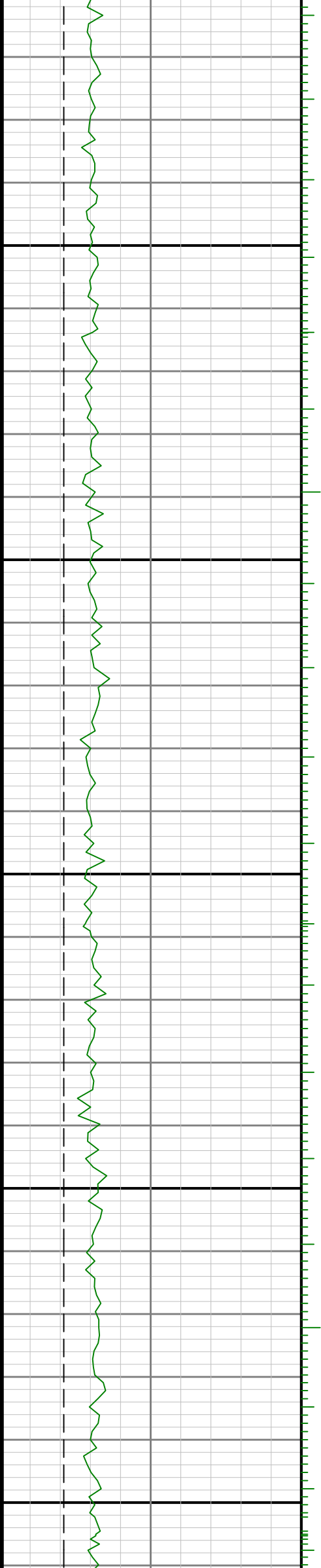



16500

16600

16700

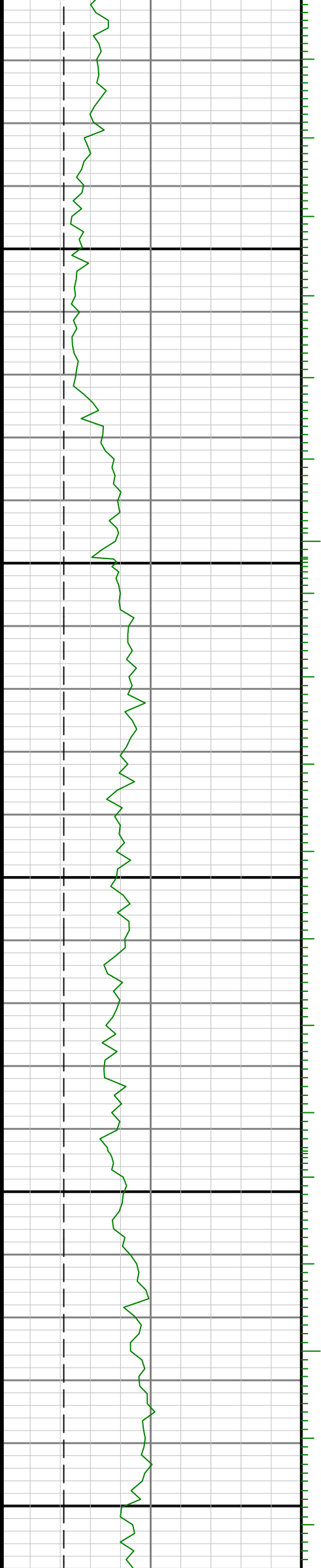

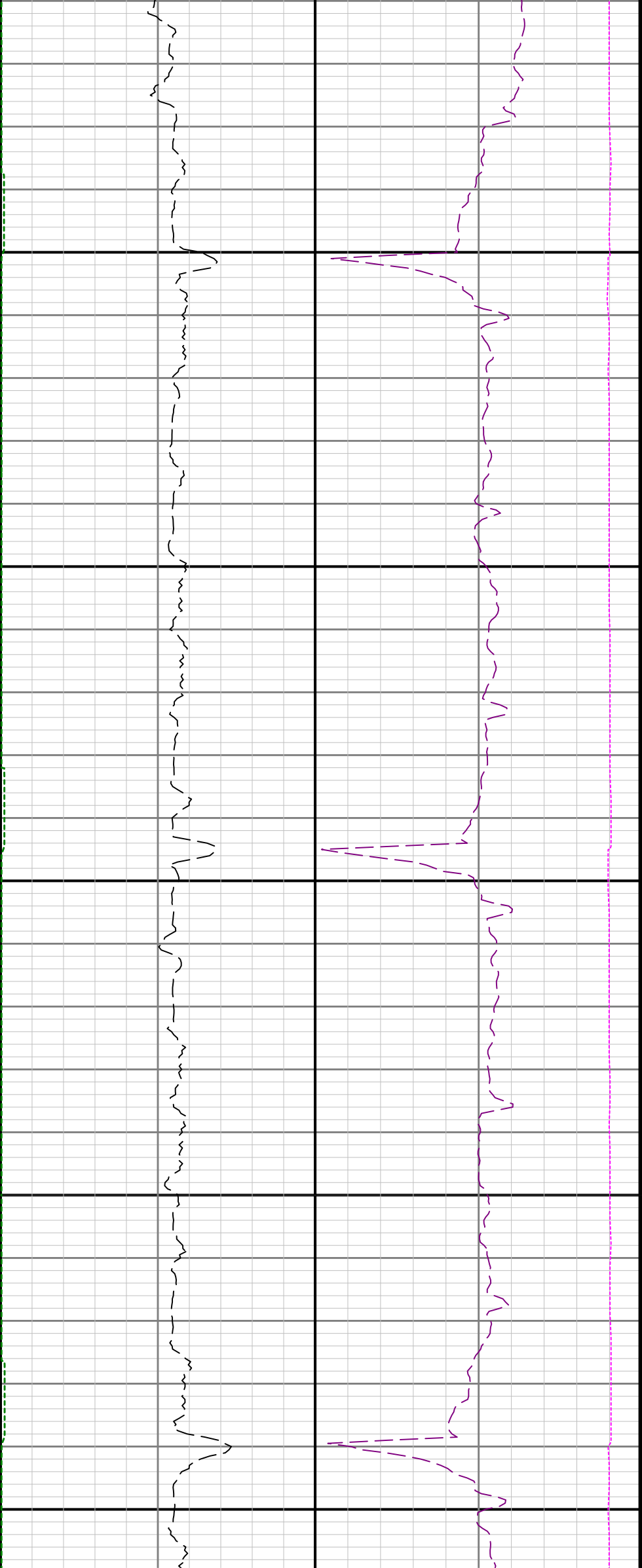

16800

16900

