

Inspection Photos

May 31, 2022

Operator: TEP Rocky Mountain- #96850

Location ID: 421223

Location Name: McLin A Pad

Inspection Document #: 702800284

Garfield County, CO

SESW Section 12 T6S R92W

Anna O'Malley
Reclamation Specialist, COGCC



COLORADO

**Oil & Gas Conservation
Commission**

Department of Natural Resources

Inspection Photos
Location Name: McLin A Pad
Location ID: 421223



Photo 1. Photo taken from the west of the Location shows the recent interim reclamation and a perimeter stormwater control. Note the dense cover of cheatgrass in the foreground.



Photo 2. Photo taken from the west of the Location shows the recent interim reclamation. Only kochia and Russian thistle (undesirable plant species) were observed germinating.



COLORADO
Oil & Gas Conservation
Commission

Department of Natural Resources

Inspection Number: 702800284

Inspection Photos
Location Name: McLin A Pad
Location ID: 421223



Photo 3. Photo taken from the north of the Location shows the recent interim reclamation and a patch of the CO State List B Noxious Weed Russian knapweed in the foreground.



Photo 4. Photo taken from the north of the Location shows the recent interim reclamation and a patch of the CO State List B Noxious Weed whitetop in the foreground.



COLORADO
Oil & Gas Conservation
Commission

Department of Natural Resources

Inspection Number: 702800284

Inspection Photos
Location Name: McLin A Pad
Location ID: 421223



Photo 5. Photo taken from the northeast of the Location shows rill and gully erosion occurring in the interim area.



Photo 6. Photo taken from the northeast of the Location shows rill and gully erosion occurring in the interim area.



COLORADO
Oil & Gas Conservation
Commission

Department of Natural Resources

Inspection Number: 702800284

Inspection Photos
Location Name: McLin A Pad
Location ID: 421223

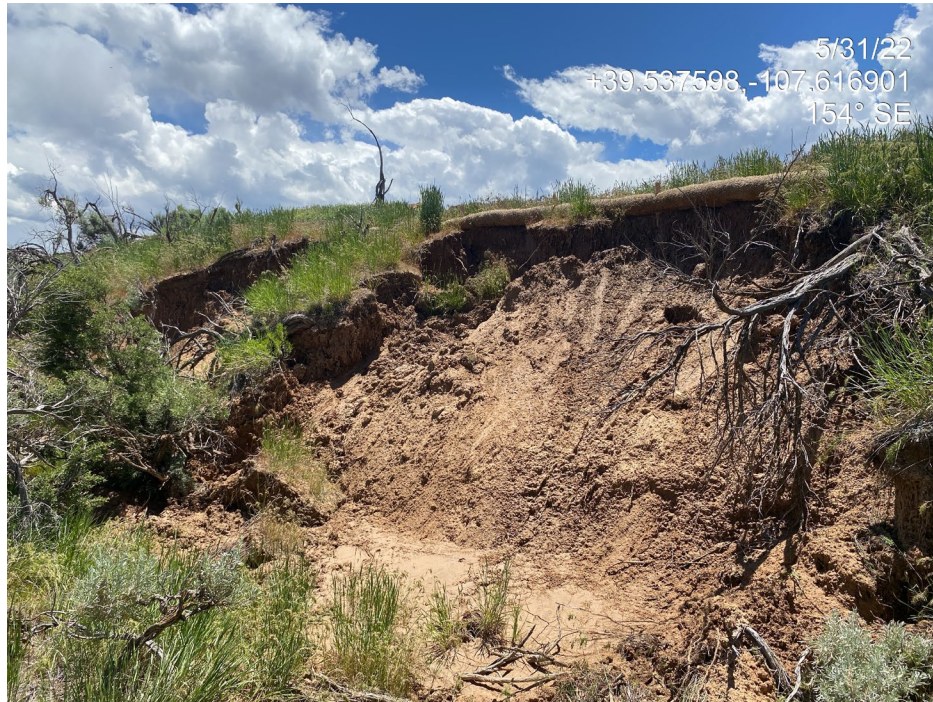

Photo 7. Photo taken from the northeast of the Location shows slumping that has occurred on the fill slope, below the interim area with rill and gully erosion.



Photo 8. Refer to Photo 7 comment.



COLORADO
Oil & Gas Conservation
Commission

Department of Natural Resources

Inspection Number: 702800284

Inspection Photos
Location Name: McLin A Pad
Location ID: 421223



Photo 9. Photo taken from the east of the Location shows the adjacent reference hay field (left) consists of orchard grass and sanfoin, and grass germination in the interim area (right).



Photo 10. Photo taken from the east of the Location shows grass germination in the interim area.



COLORADO
Oil & Gas Conservation
Commission

Department of Natural Resources

Inspection Number: 702800284