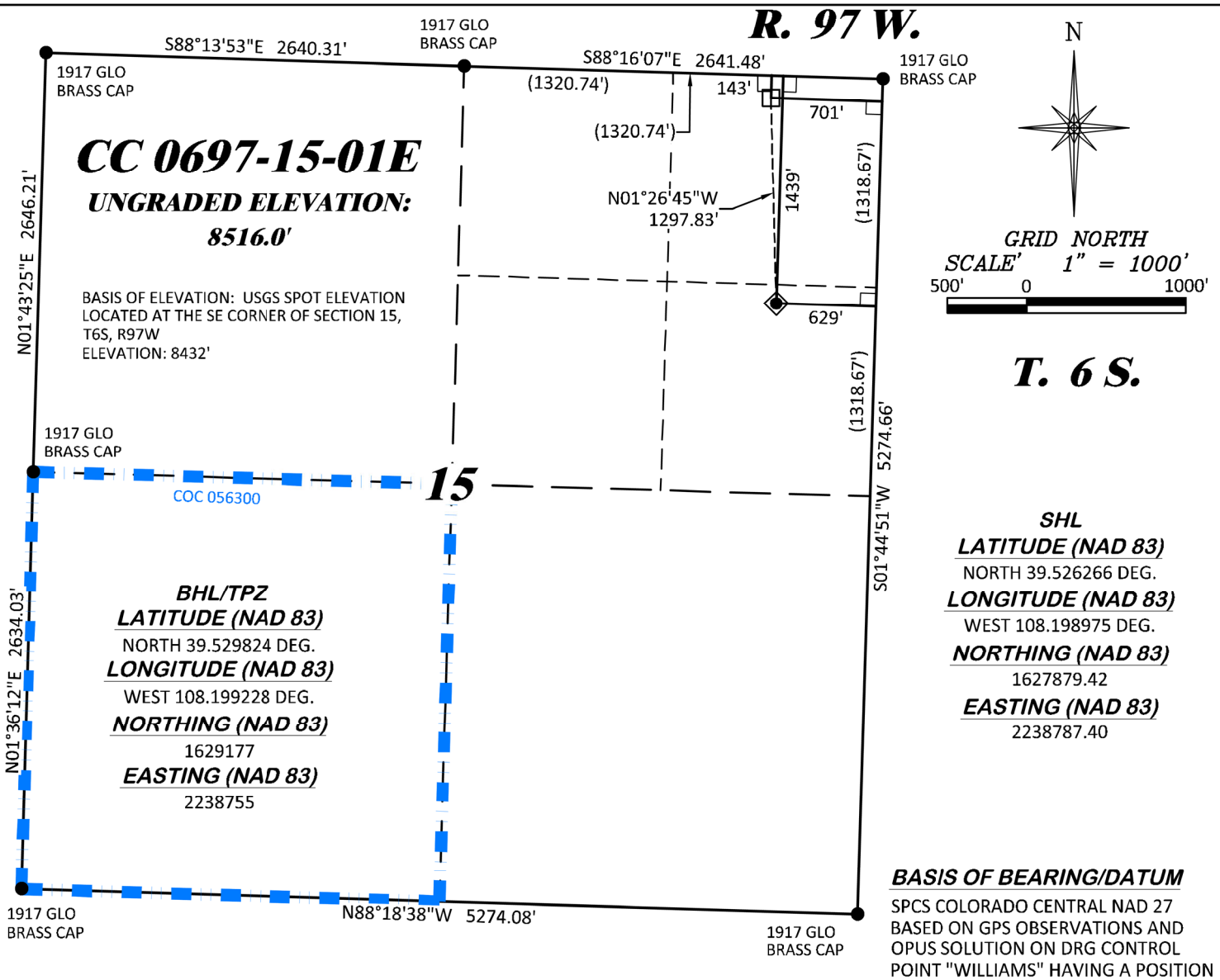

NOTES

1. GPS OPERATOR T. SHERRILL OBSERVED A PDOP OF 1.8.
2. ALL GPS OBSERVATIONS ARE IN COMPLIANCE WITH COGCC RULE No.215.
3. EXISTING IMPROVEMENTS WITHIN 500' OF LOCATION. SEE LOC. DRAWING.
4. SURROUNDING SURFACE USE IS NATIVE BRUSH, NON CROP RANGELAND.

LEGEND

- WELL LOCATION
- DENOTES 90° TIE
- FOUND MONUMENT
- BLM LEASE LINE

BASIS OF BEARING/DATUM

SPCS COLORADO CENTRAL NAD 27 BASED ON GPS OBSERVATIONS AND OPUS SOLUTION ON DRG CONTROL POINT "WILLIAMS" HAVING A POSITION OF:
NAD83(2011)
LAT 39° 31' 35.18" NORTH
LONG 108° 12' 16.79" WEST
NAVD88 ELEVATION: 8618.14'

THE EAST LINE OF THE OF SECTION 15, MONUMENTED BY GLO BC'S AND BEARING S 01°44'51" W.

SURVEYOR'S STATEMENT

I, DAVID E. HENDERHAN, AN EMPLOYEE AND AGENT ON BEHALF OF D.R. GRIFFIN & ASSOCIATES, INC. STATE THE PLAT HEREON IS A CORRECT REPRESENTATION OF A SURVEY MADE UNDER MY SUPERVISION ON THE 16th DAY OF SEPTEMBER, 2020 OF THE SHOWN CC 0697-15-01E AND THAT THE LOCATION HAS BEEN STAKED ON THE GROUND AS SHOWN ON THIS PLAT.

Notice: In accordance with Colorado State Law, any legal action based upon any defect in this survey plat must commence within three (3) years after first discovery of such defect. In no event, may any action based upon any defect in this survey plat be commenced more than ten (10) years from the date of certification shown hereon.

COLORADO LICENSED PROFESSIONAL LAND SURVEYOR
DAVID E. HENDERHAN
6/28/21
38109

COLORADO PLS No. 38109

CC 697-15-08

DRG RIFFIN & ASSOCIATES, INC.
(307) 362-5028
1414 ELK ST., ROCK SPRINGS, WY 82901

PLAT OF DRILLING LOCATION IN SENE, SECTION 15, FOR LARAMIE ENERGY, LLC.

DRAWN: 12/8/2020 - DEH	SCALE: 1" = 1000'
REVISED: 6/28/2021 - DEH	DRG JOB No. 22026
REVISED SLOT ASSIGNMENT	B4-15-01E

1439' F/NL, & 629' F/EL, SECTION 15, T. 6 S., R. 97 W., 6TH P.M., GARFIELD COUNTY, COLORADO