

The accompanying plat is an accurate representation of the location of a proposed well. This location may be described as a point 1075 feet North of the South line, and 1075 feet east of the West line of Section 27, Township 9 North, Range 43 West of the 6th P.M. Phillips County, Colorado. The surface elevation at this point is 3652 feet above m.s.l.
 Note: This is not a land survey plat.
 There are no visible improvements within 200 feet of the location

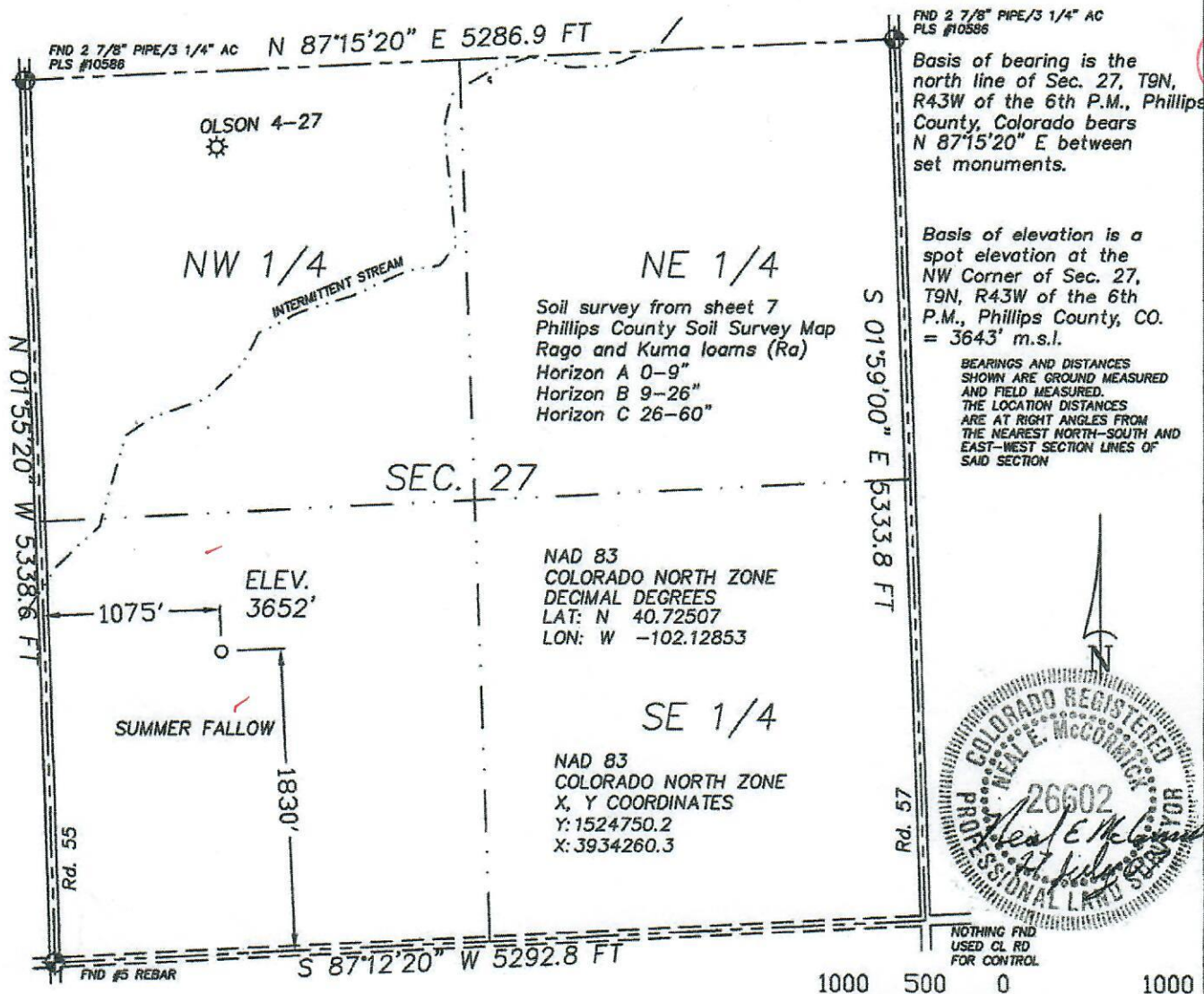

- 3.507 PDOP
- ☀ Dual Producer
 - Oil well
 - ☼ Gas Well
 - Dry Hole

- GPS OPERATOR: KEVIN MCCORMICK
- Location
 - == Road
 - == Trail
 - ◆ Survey Monument
 - Half-Sec. Line
 - Section Line

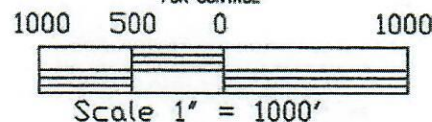

GREAT PLAINS SURVEYING, INC.

P.O. Box 296
 Holyoke, CO 80734

Phone 970-774-3602
 Fax 970-774-3601

DATE OF FIELD WORK: 25 JULY 2007	DATE OF DRAWING: 27 JULY 2007
OLTJENBRUNS #943-27-13	
NW 1/4 SW 1/4 SEC. 27, T9N, R43W	
PRB OIL & GAS, INC.	
PHILLIPS COUNTY, COLORADO	

W279N43GPS

7402-124