

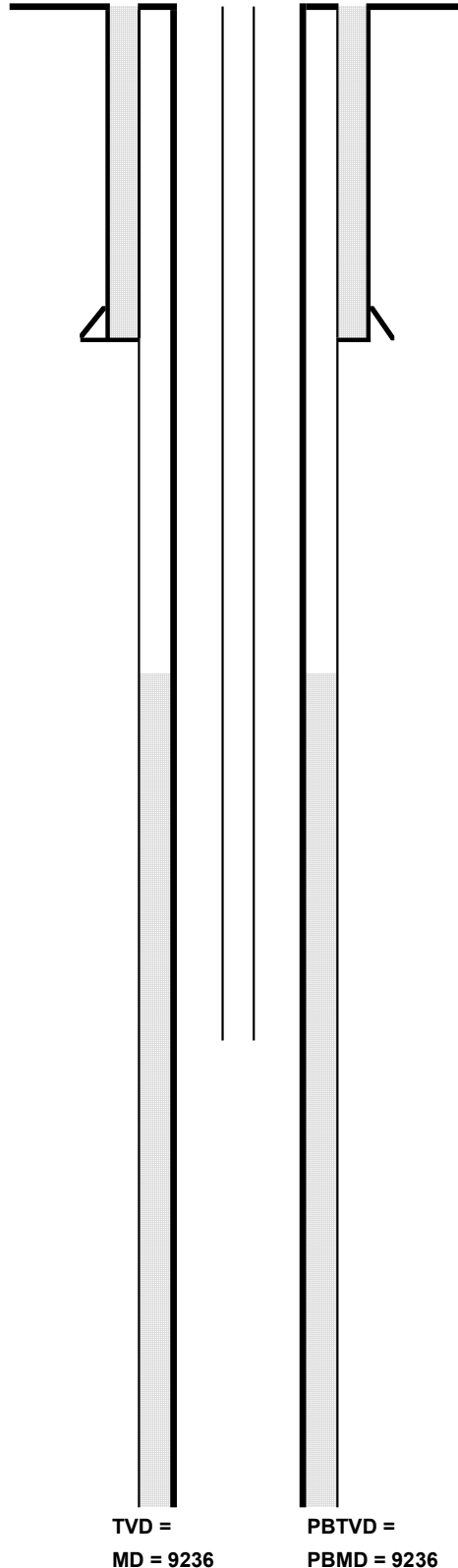

1 Mile Offset:
0 -PR/SI Sussex Well
Deepest WW: 465'

WELLBORE DIAGRAM CURRENT WBD

603 FNL & 611 FWL



Operator:	Great Western Operating Company
Well Name:	UPRR Pierce Townsite 1
Lease Number:	
Location:	NWNW S26-T8N-R66W
Field:	Pierce - #69000
County, State:	Weld, CO
API Number:	05-123-05520
Diagram Date:	3/28/2022
Lat/Long	40.63853 / -104.75179

KB 5053

GL 5037

Spud Date: 10/14/1956

Surface Casing :

10-3/4" 40.5# csg set @ 525'

Cmt w/ 375 sx

Production Casing :

7" 23 & 26# csg set @ 9237'

Cmt w/ 350 sx

TOC @ 7626'

Tubing:

2 7/8 set @ 5006.14

10/11/2019

Formation Tops:

Niobrara 7043

Lyons 9158

Perforations

Lyons 9160 - 9198