

1:240

LWD

TVD Log



Country : USA	
Field : Rulison	
Location : 39.539406	
: -104.885356	
Well : RWF 531-9	
Company : Terra Energy Partners	
Rig : 329	
Company : Terra Energy Partners Rig : 329 Well : RWF 531-9 Field : Rulison County/Parish : Garfield State/Province : Colorado Country : USA Well ID : 05-045-24399-00	LOCATION
	Latitude : 39.539406
	Longitude : -104.885356
	RWF 43-9 Pad Slot B-3
	Sect: 9 Twp: 6S Range: 94W
	Other Services:

Permanent Datum : Log Measured From :	Elevation:	Elev. KB : 6399.4 DF : 6399.4 GLWD : 6369.4
--	------------	---

Depth Logged : 0	to : 9845
Date Logged : 11/28/2021	to : 12/04/21
Total Depth MD : 9845.00	TVD : 9436.9
Spud Date : 11/28/2021	
Job Number: RM-210815 RWF 531-9	

Run		Borehole Record (MD) Size From To		Run		Borehole Record (MD) Size From To	
1	13.5	0	1128				
2	8.75	1128	7544				
6	8.75	7544	9845				
				Casing Record (MD) Size Weight From To			
				9 5/8	36	0	1118
				4 1/2	11.6	0	9835

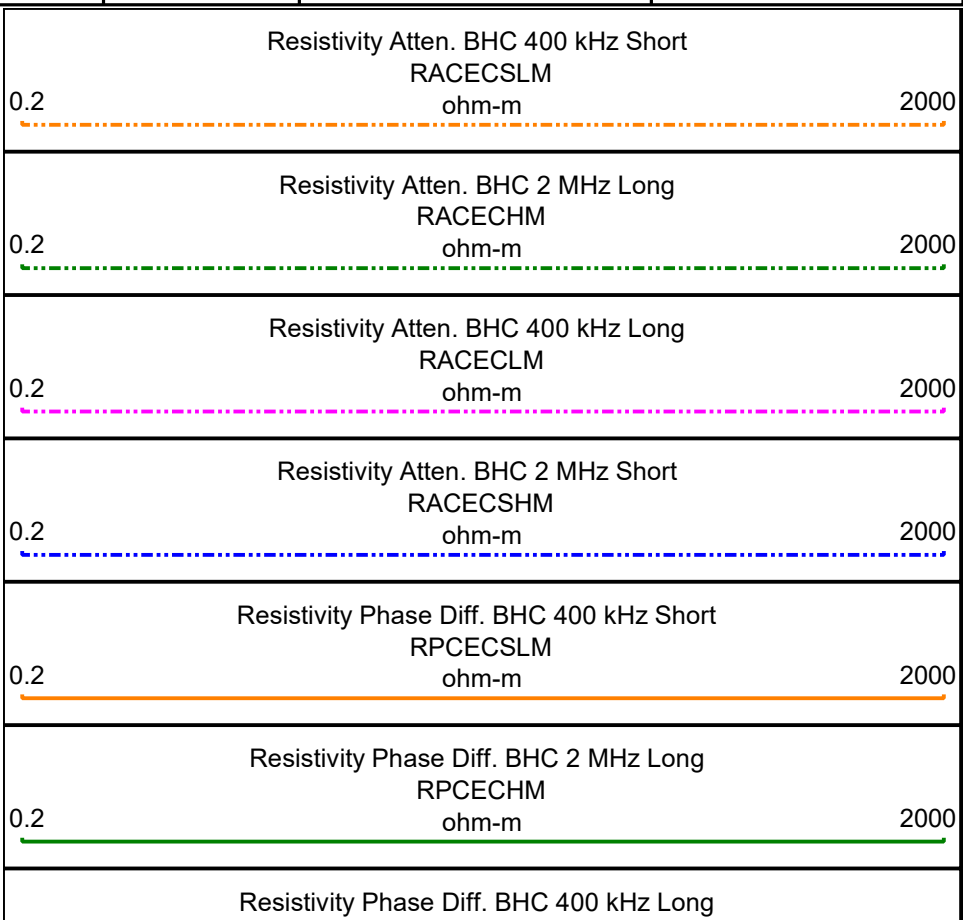

ROP
ROP
0 FT /HR (1.00 ft Smoothing) 600

TVD
FEET
1:240

0.2 RPCECLM ohm-m 2000

0.2 Resistivity Atten. BHC 2 MHz Long RACECHM ohm-m 2000

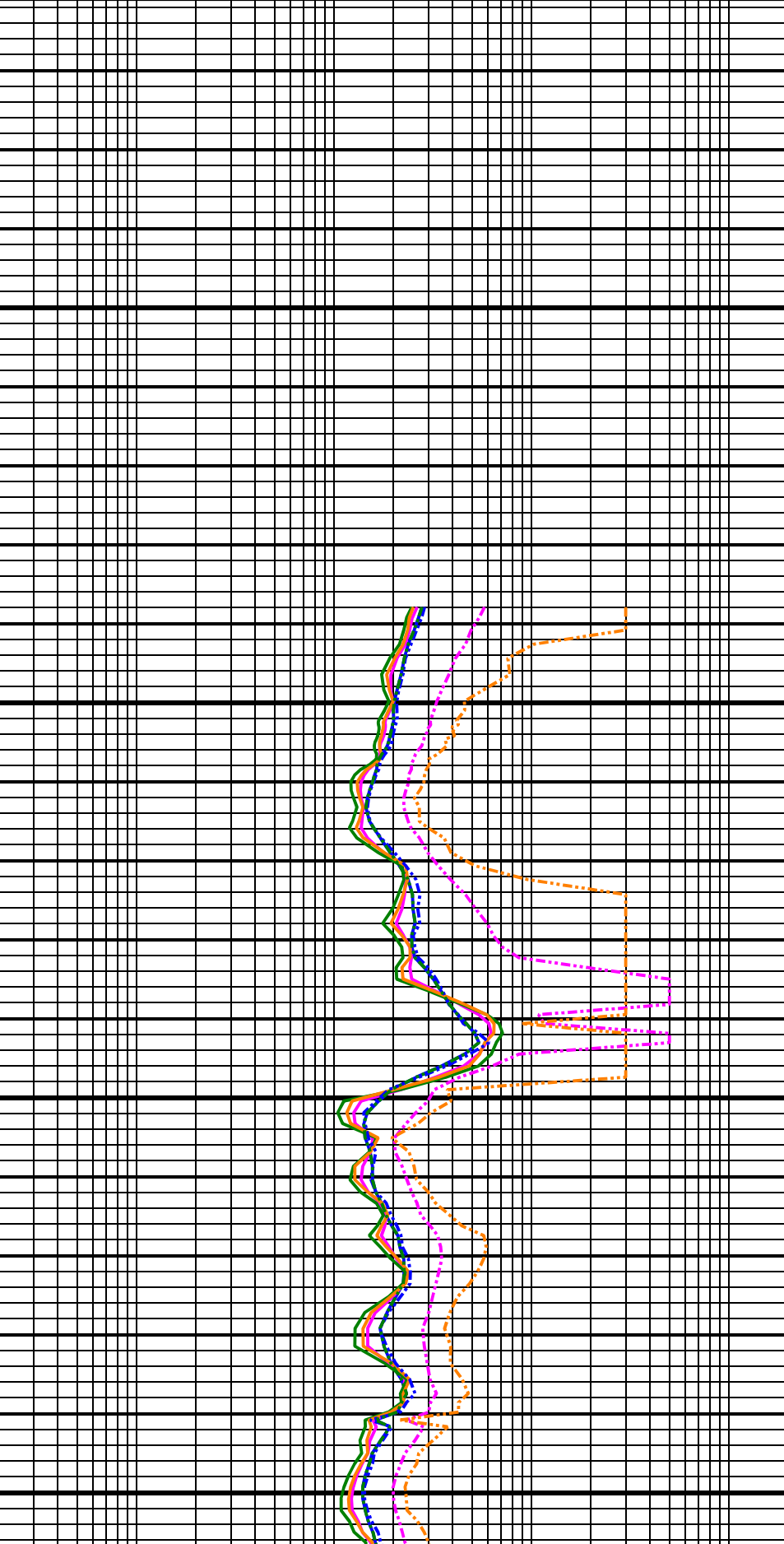
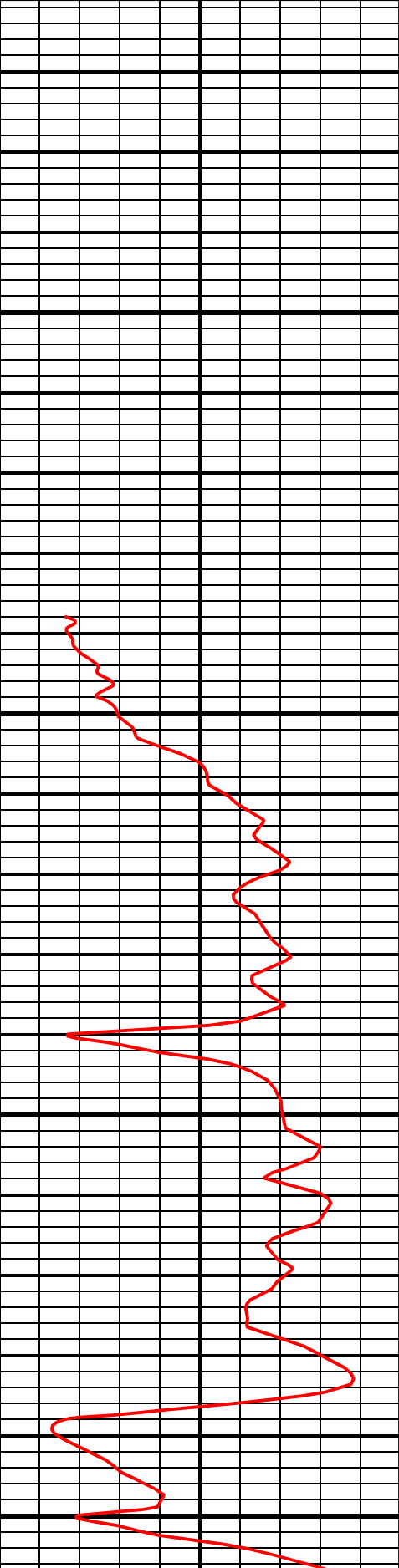

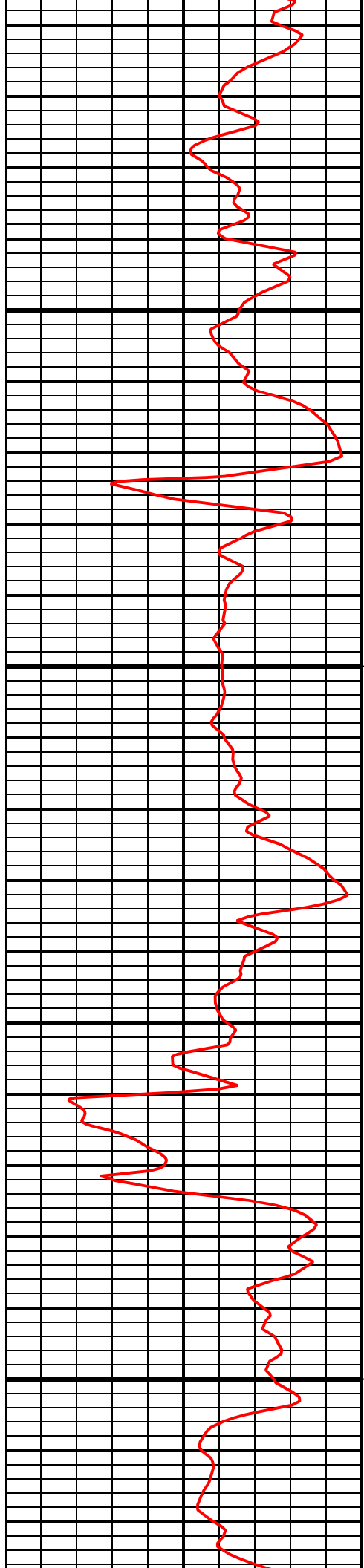

1300

1400

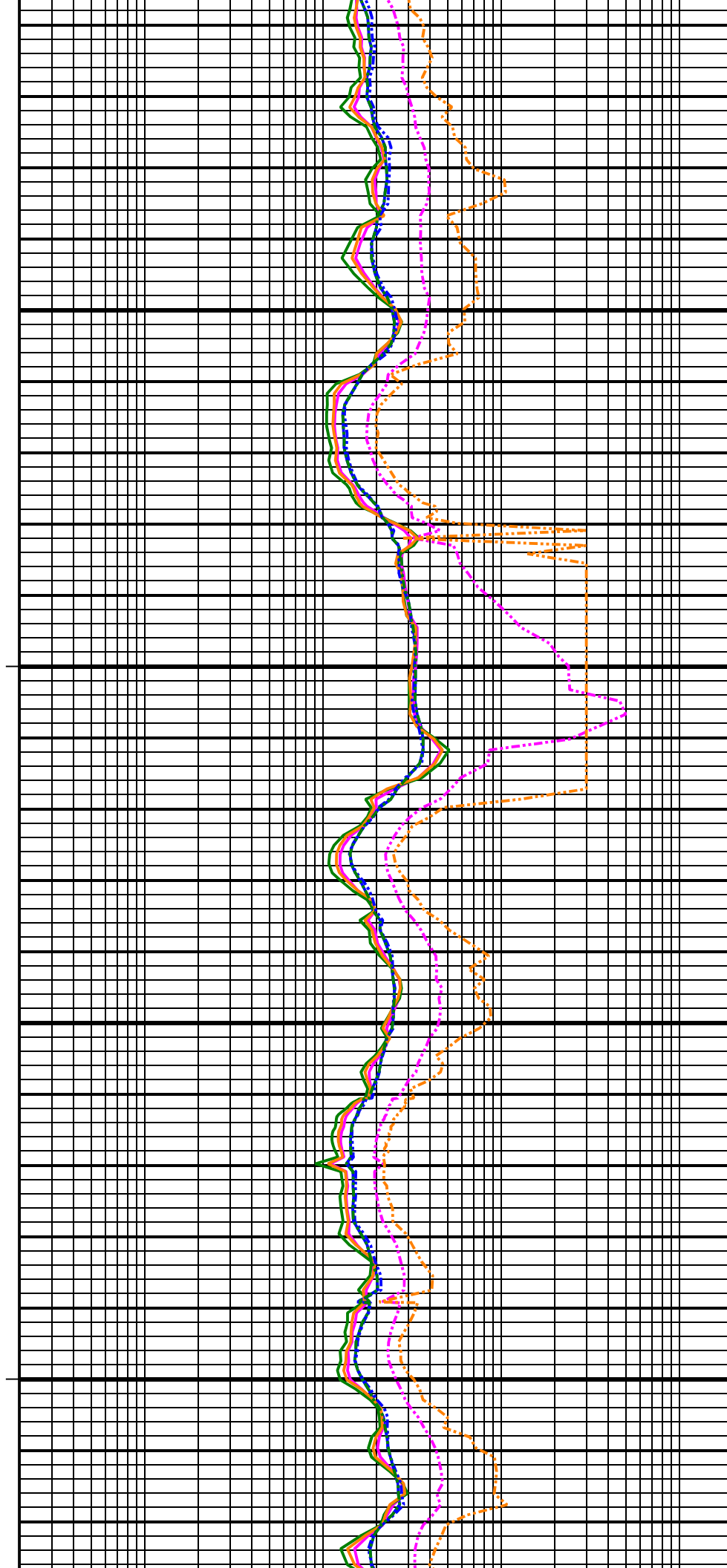

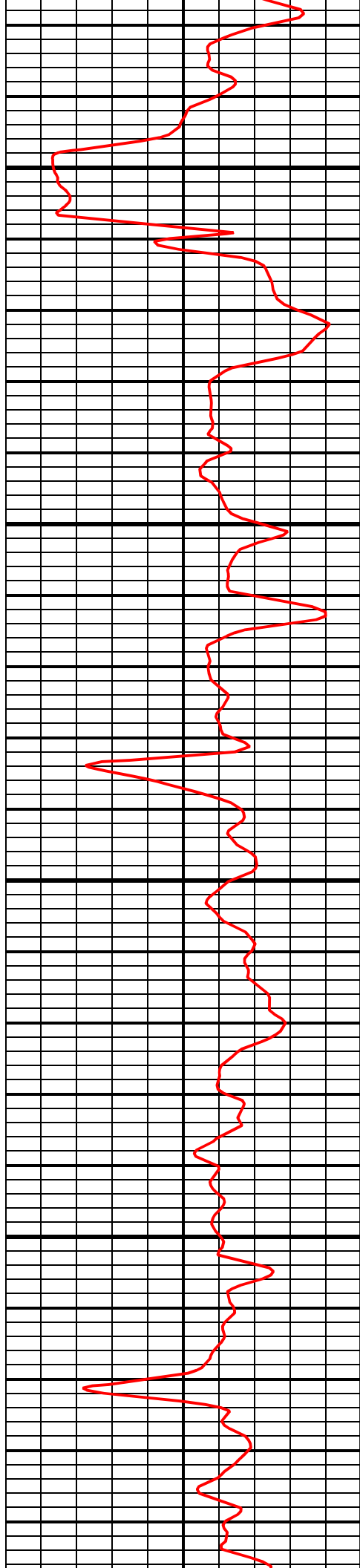

1500

1600

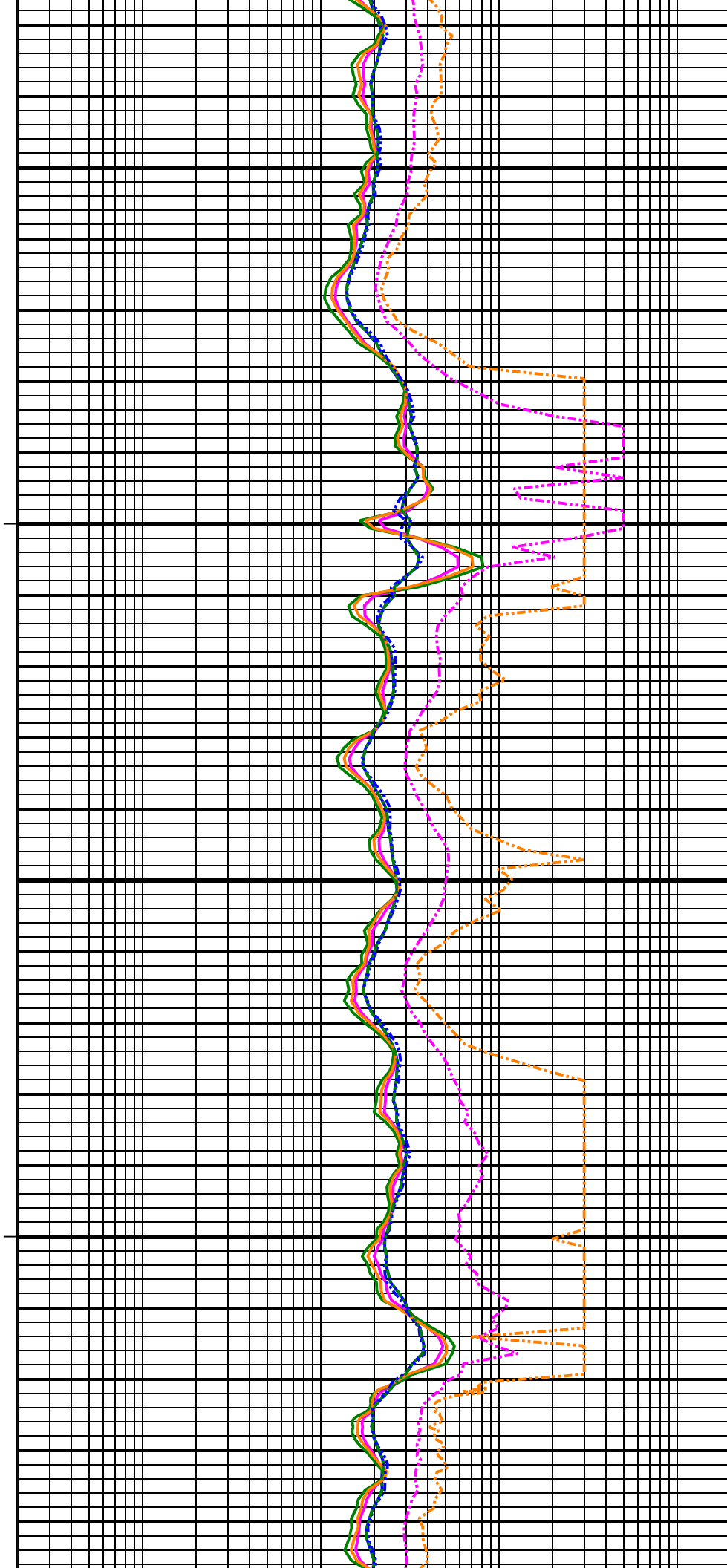

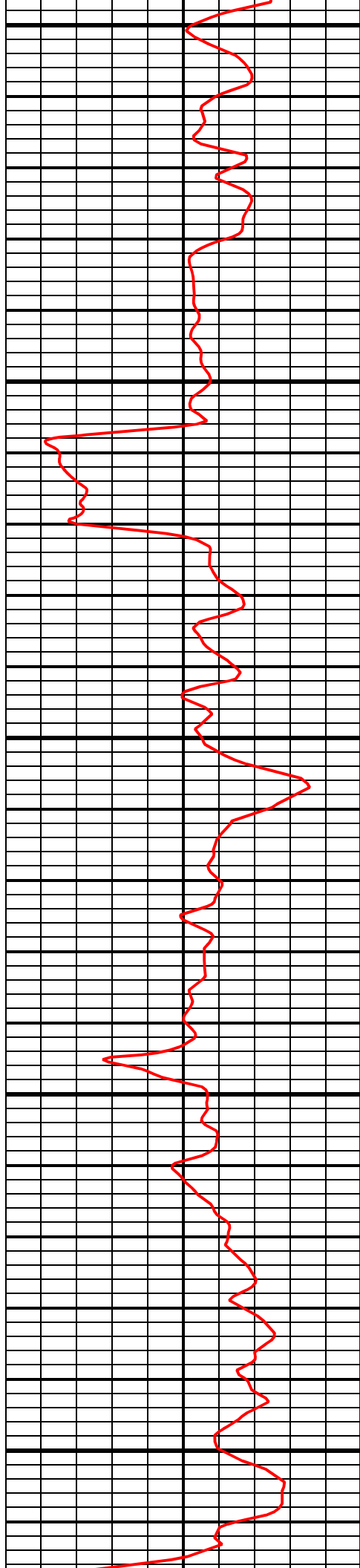

1700

1800

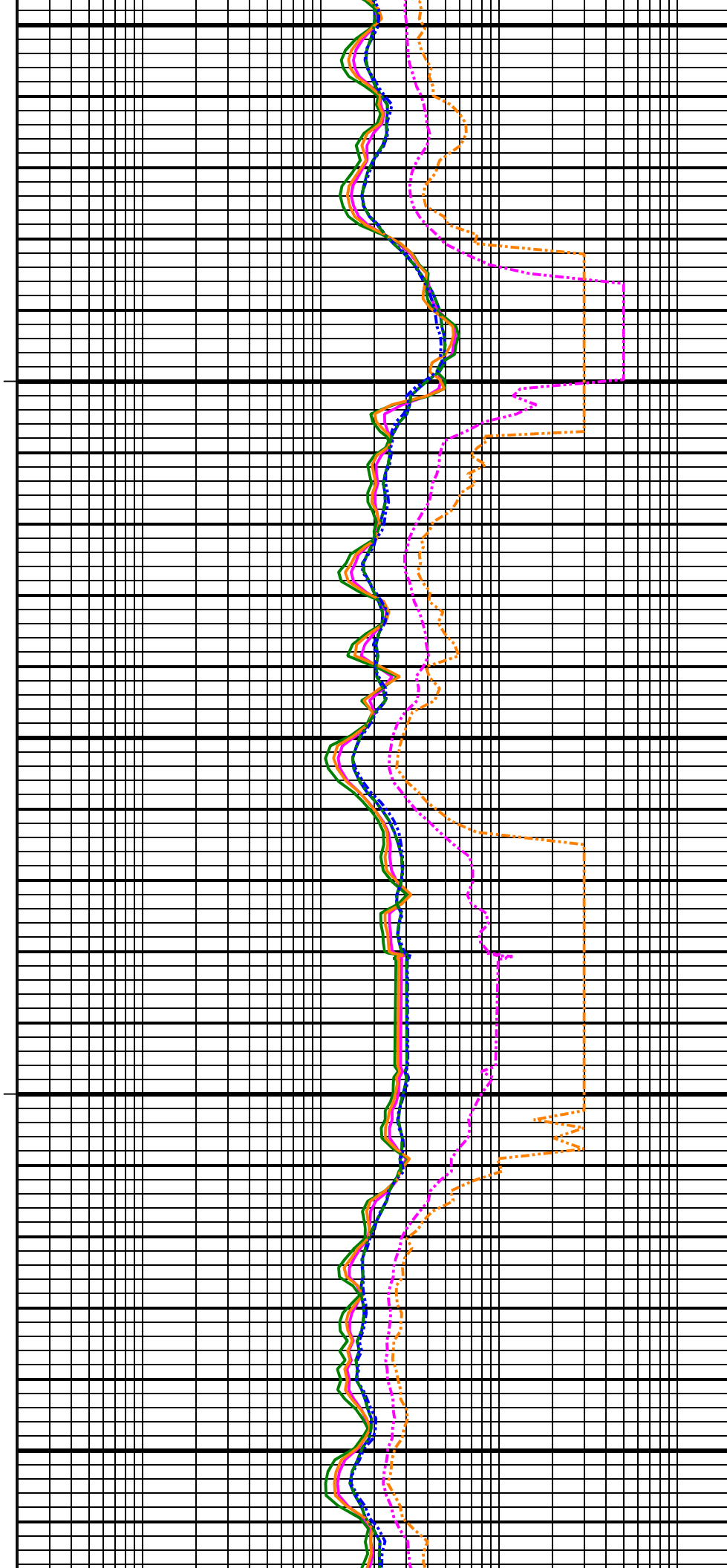

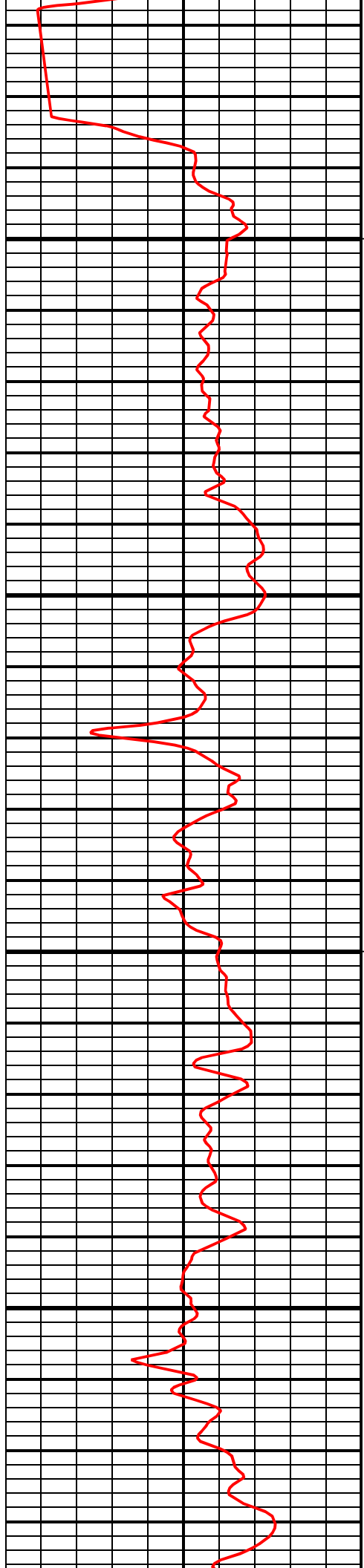

1900

2000

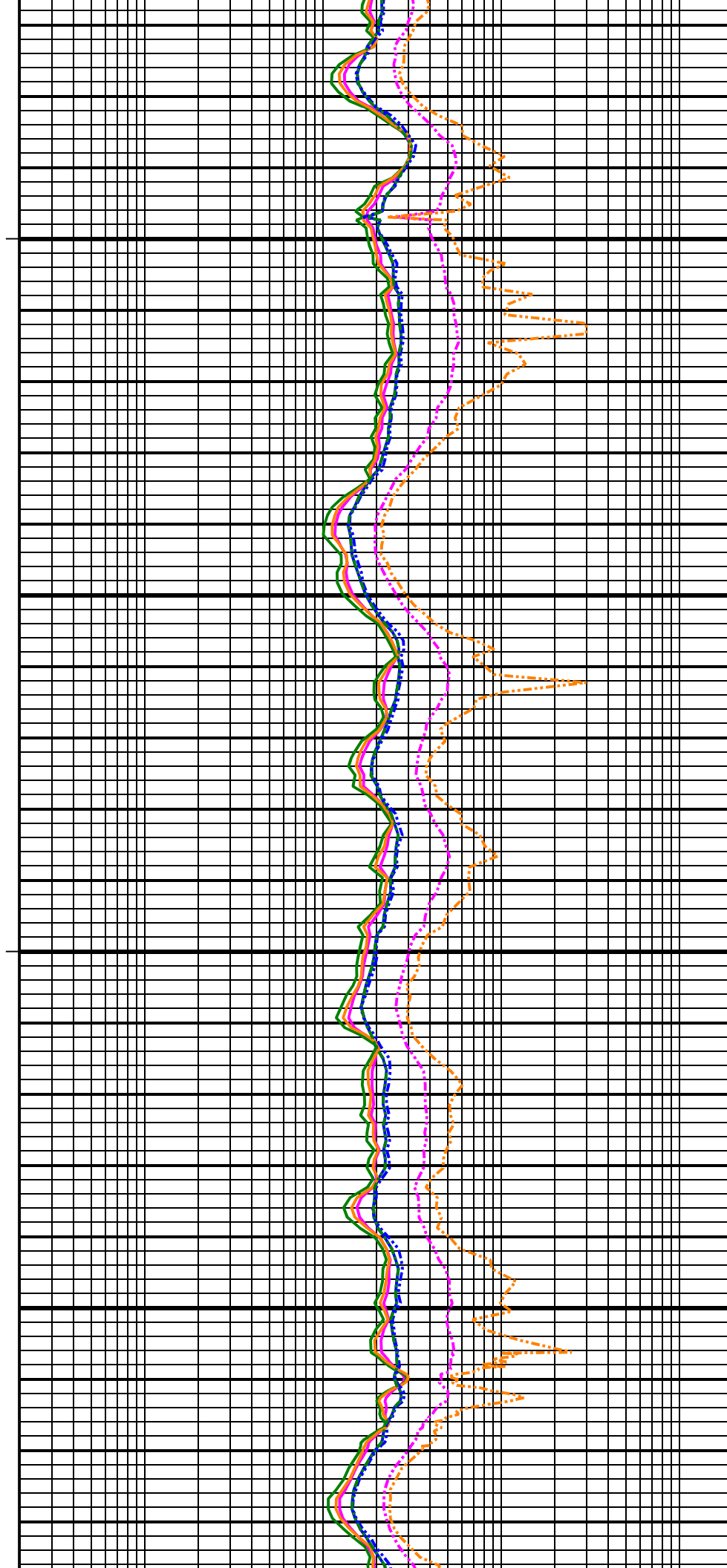

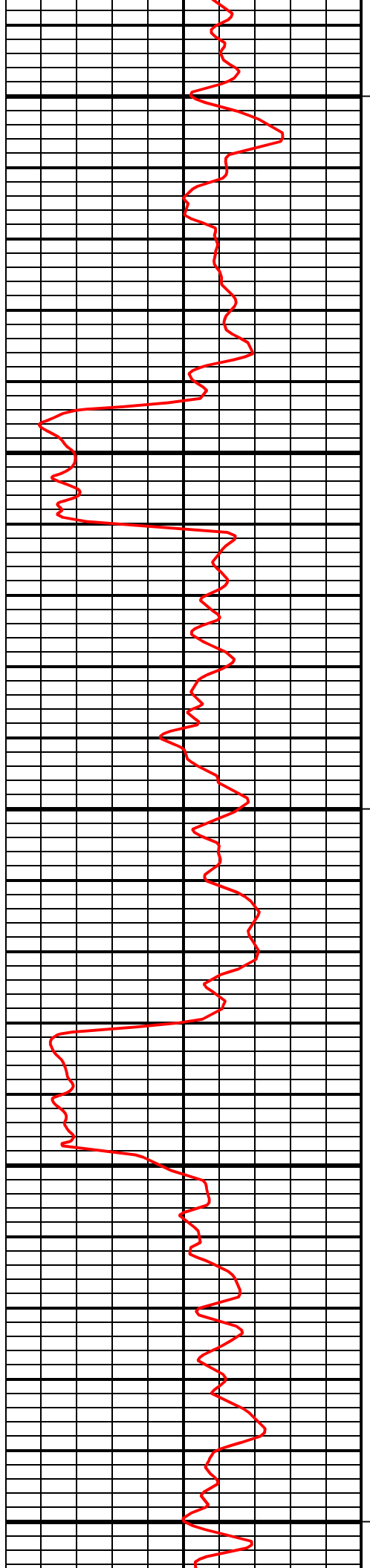

2100

2200

2300

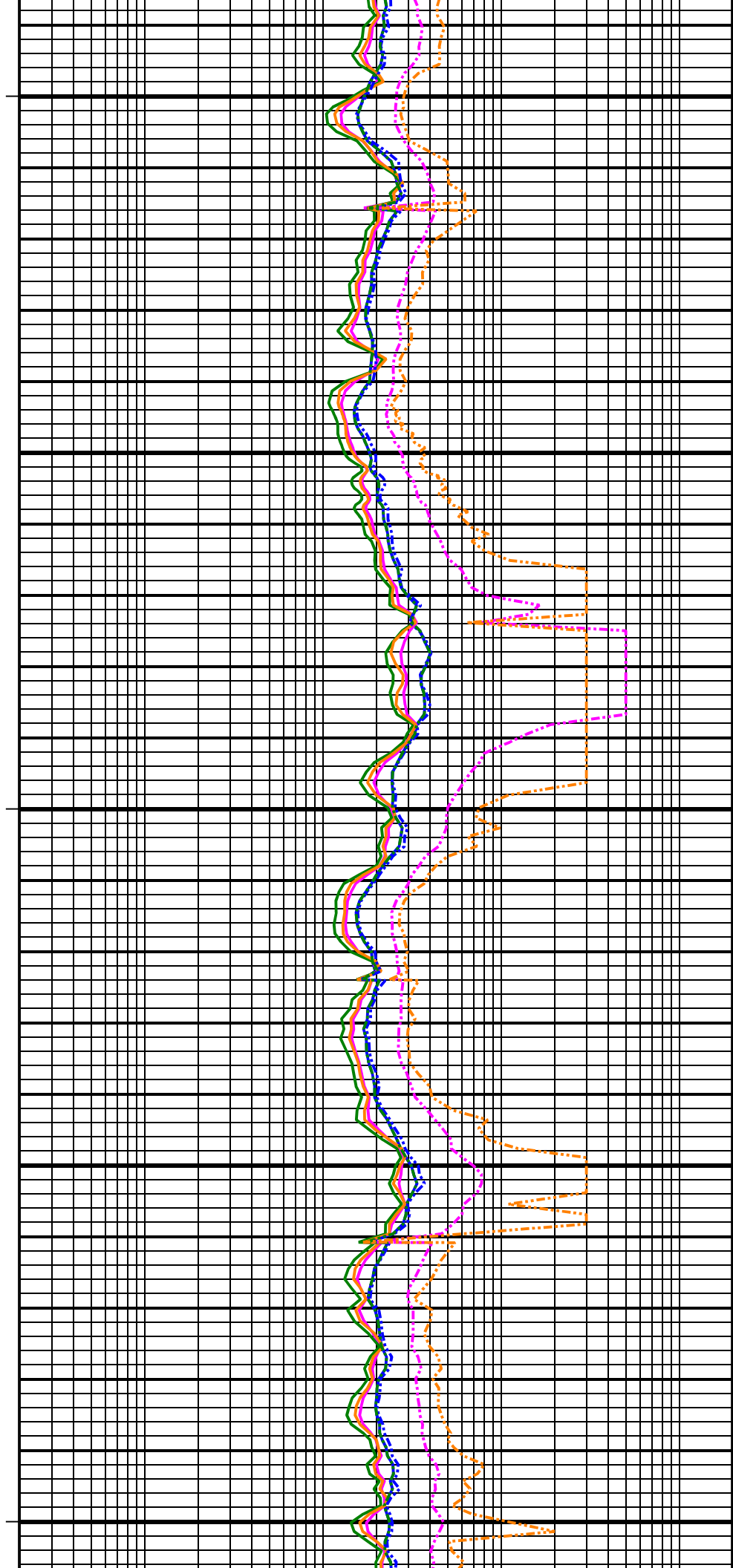

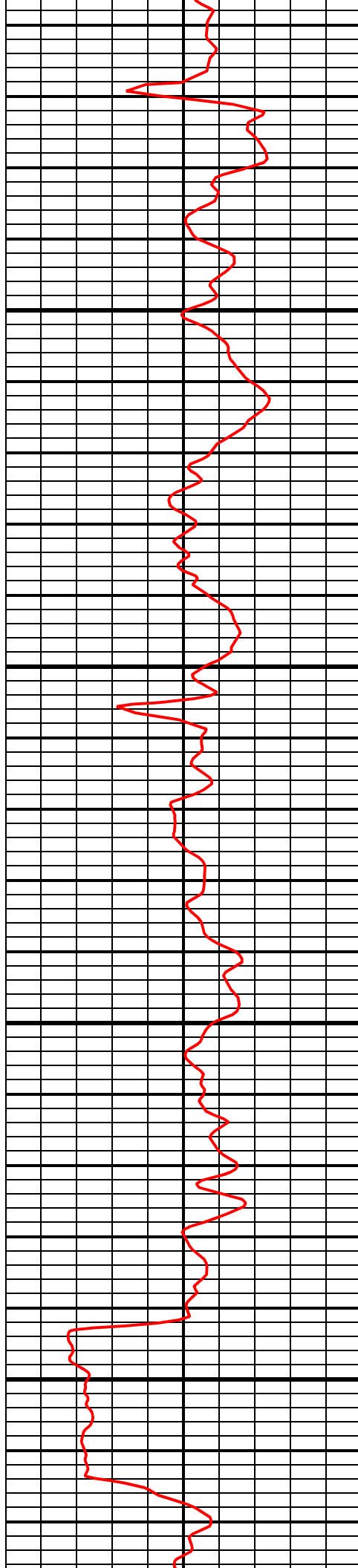

2400

2500

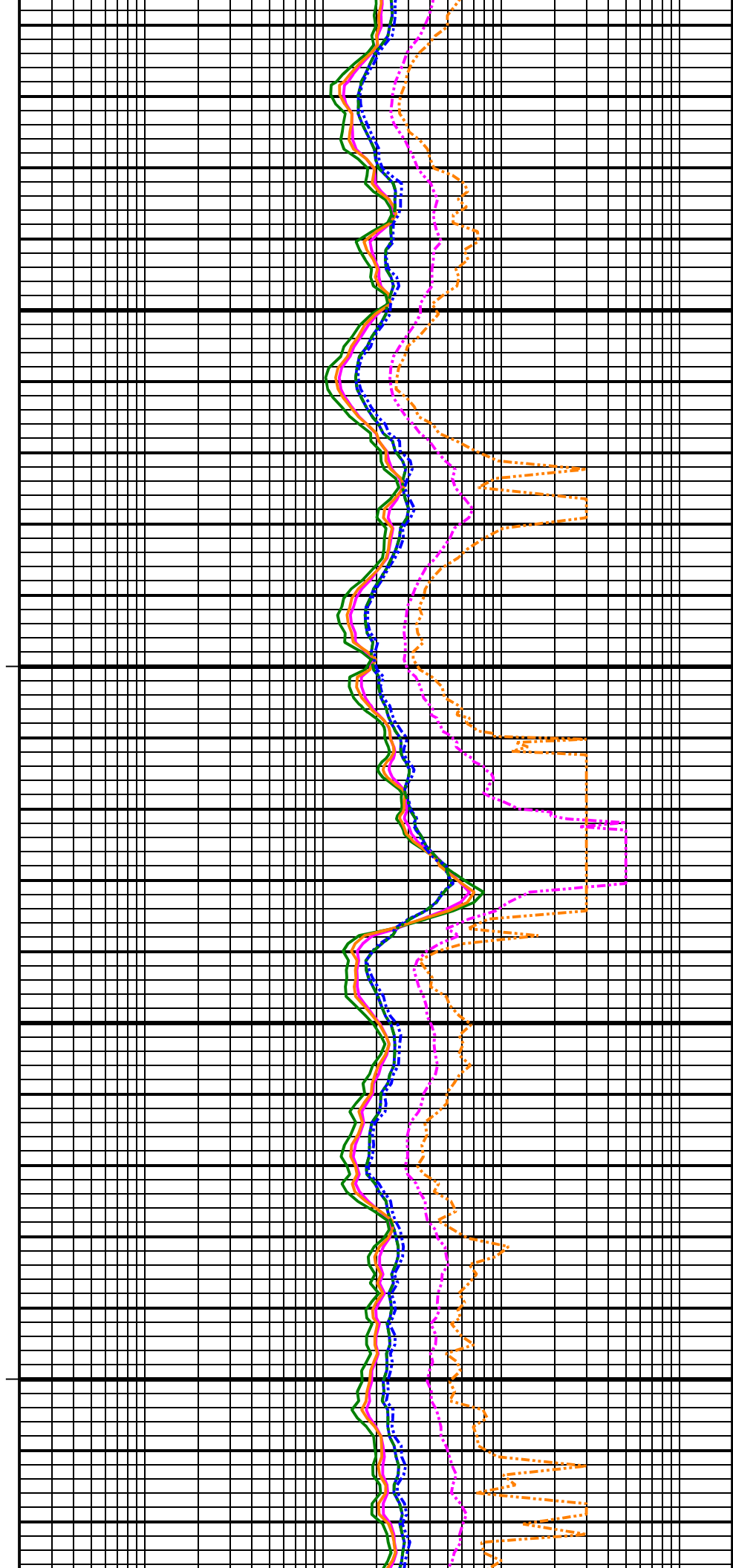

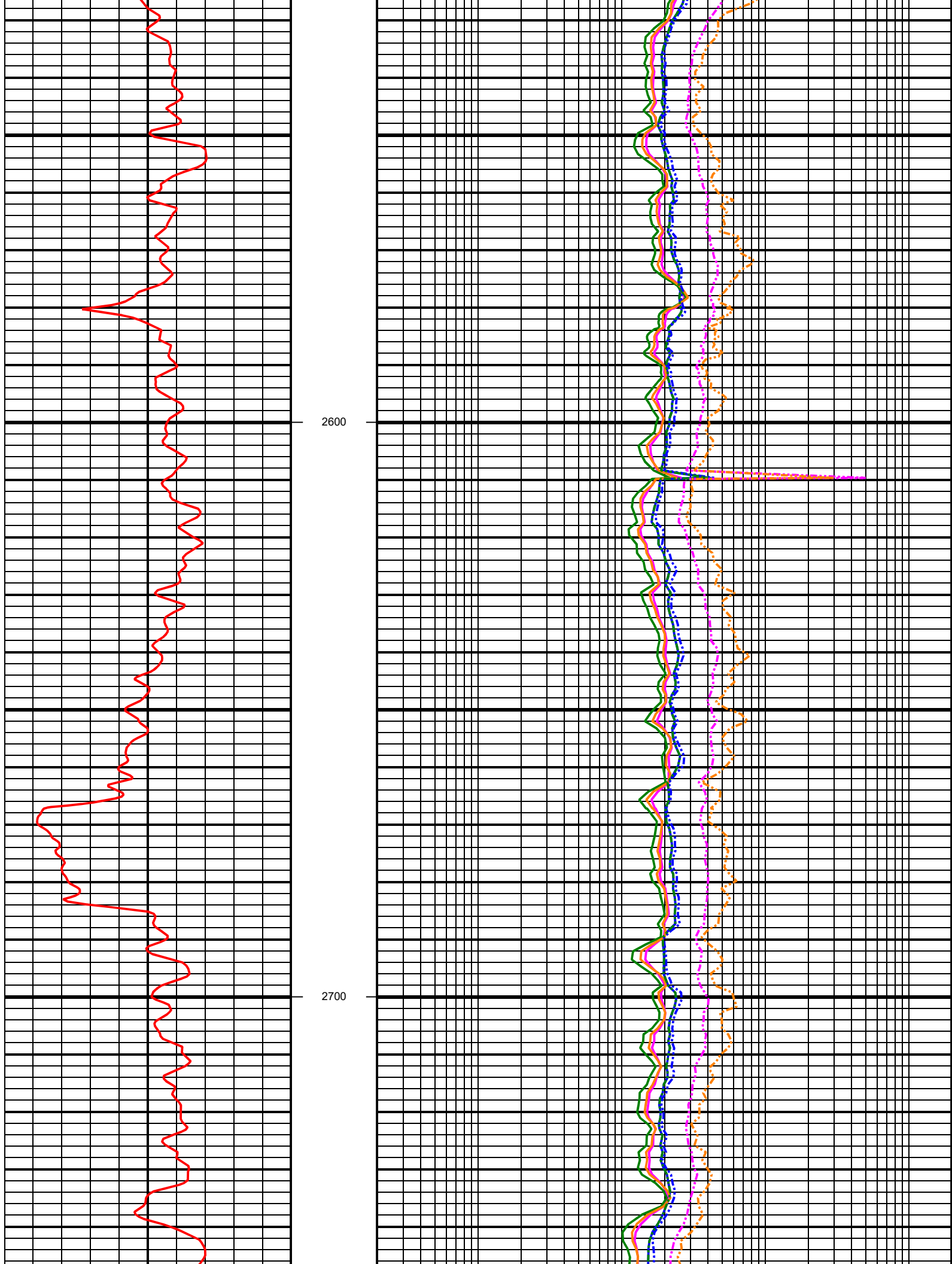

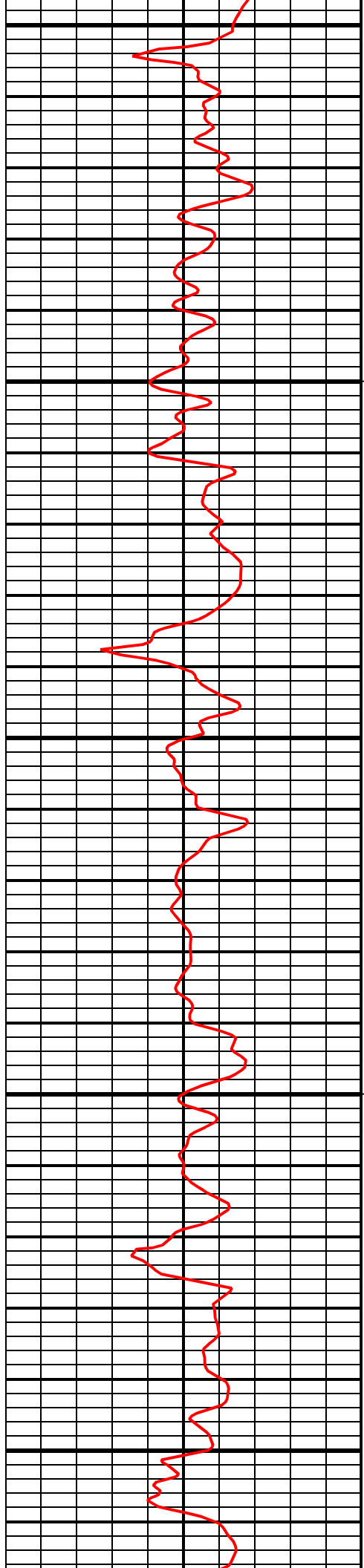

2800

2900

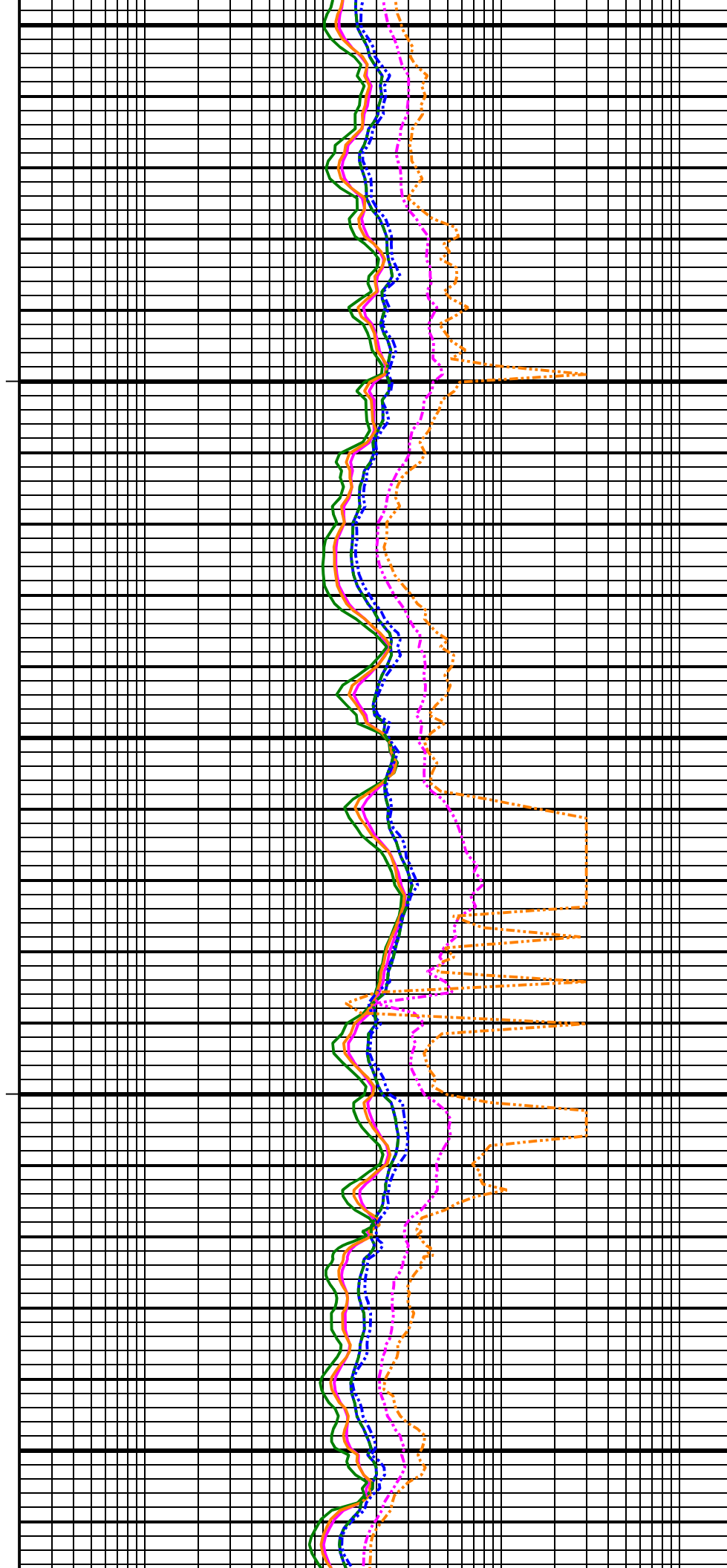

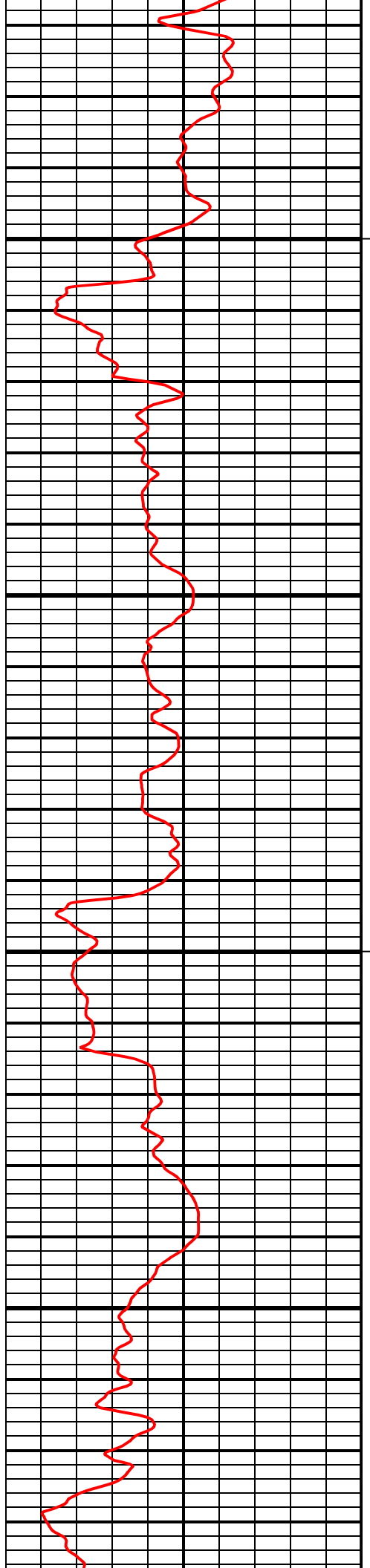

3000

3100

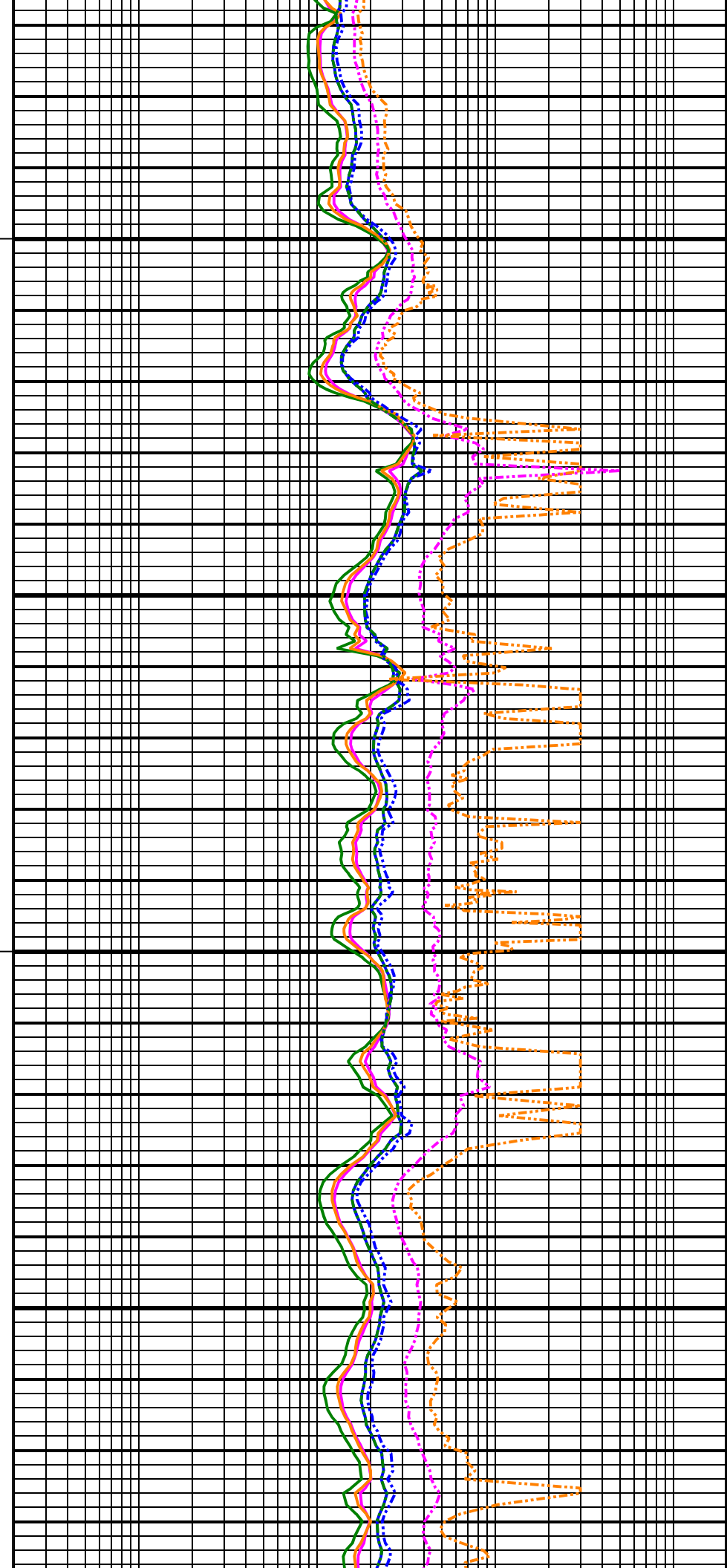

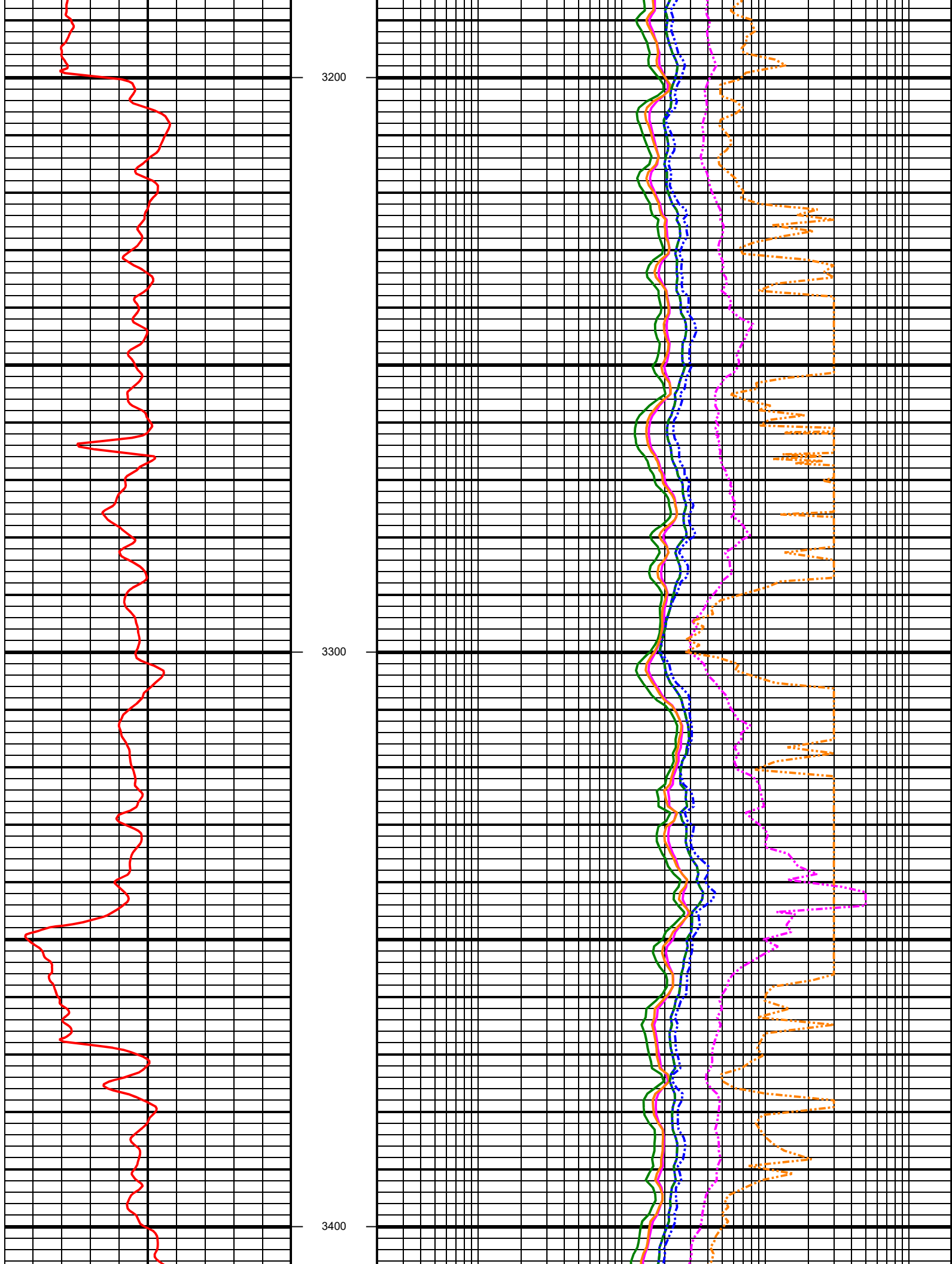

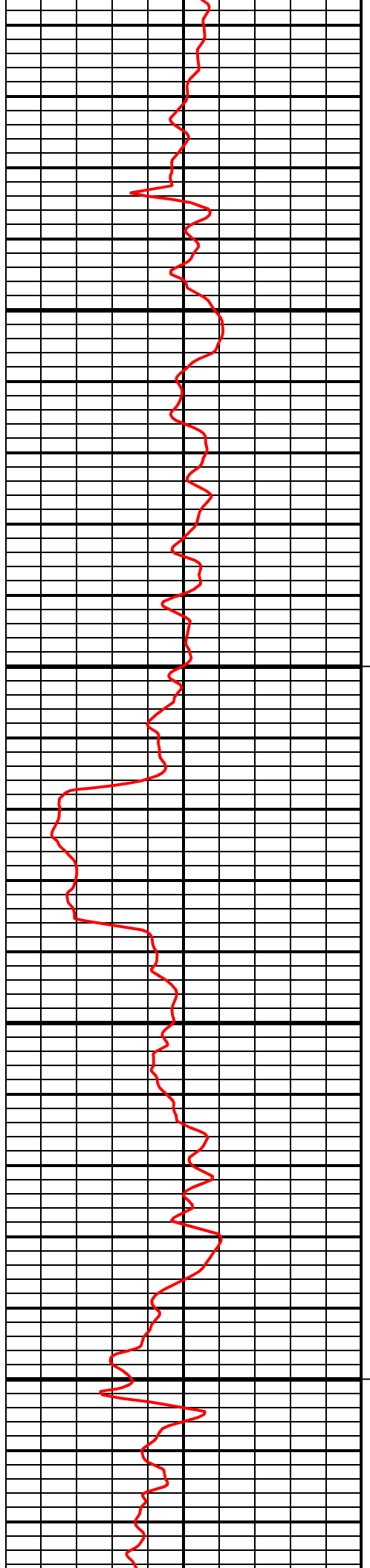

3500

3600

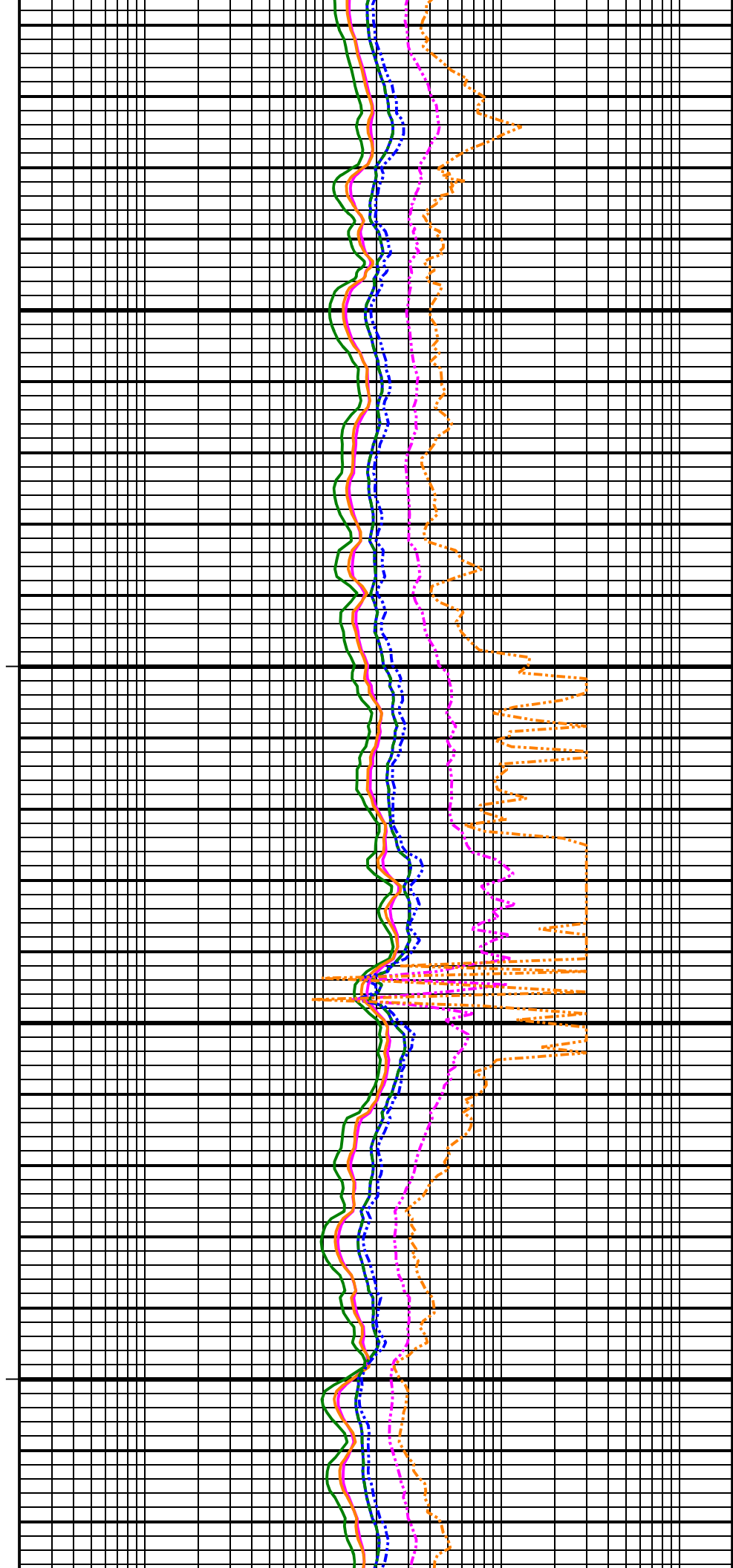

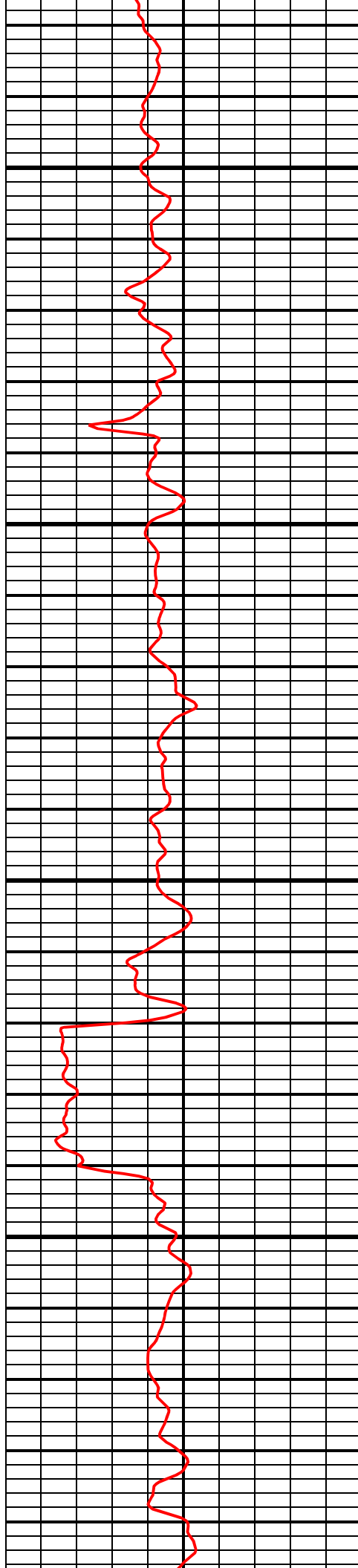

3700

3800

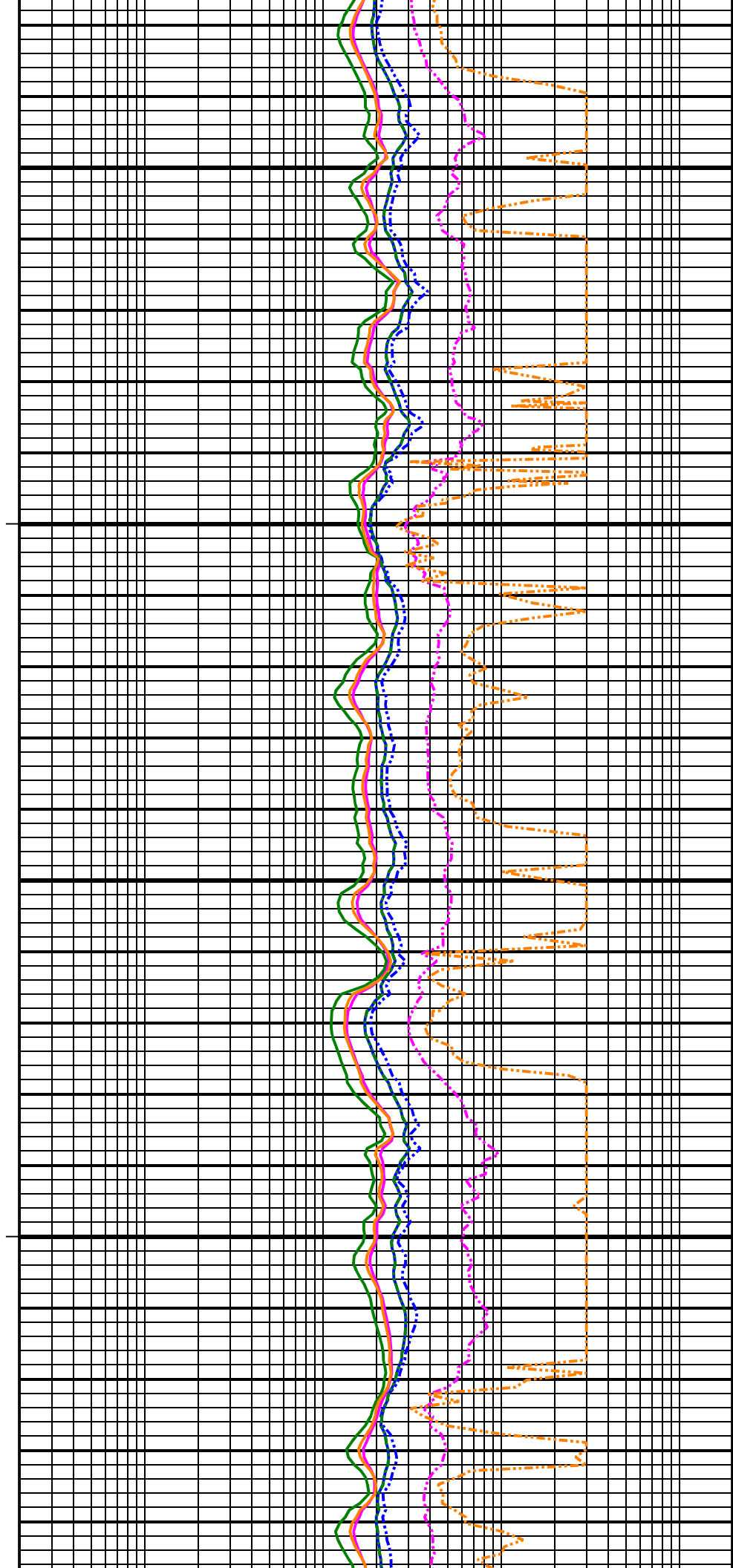

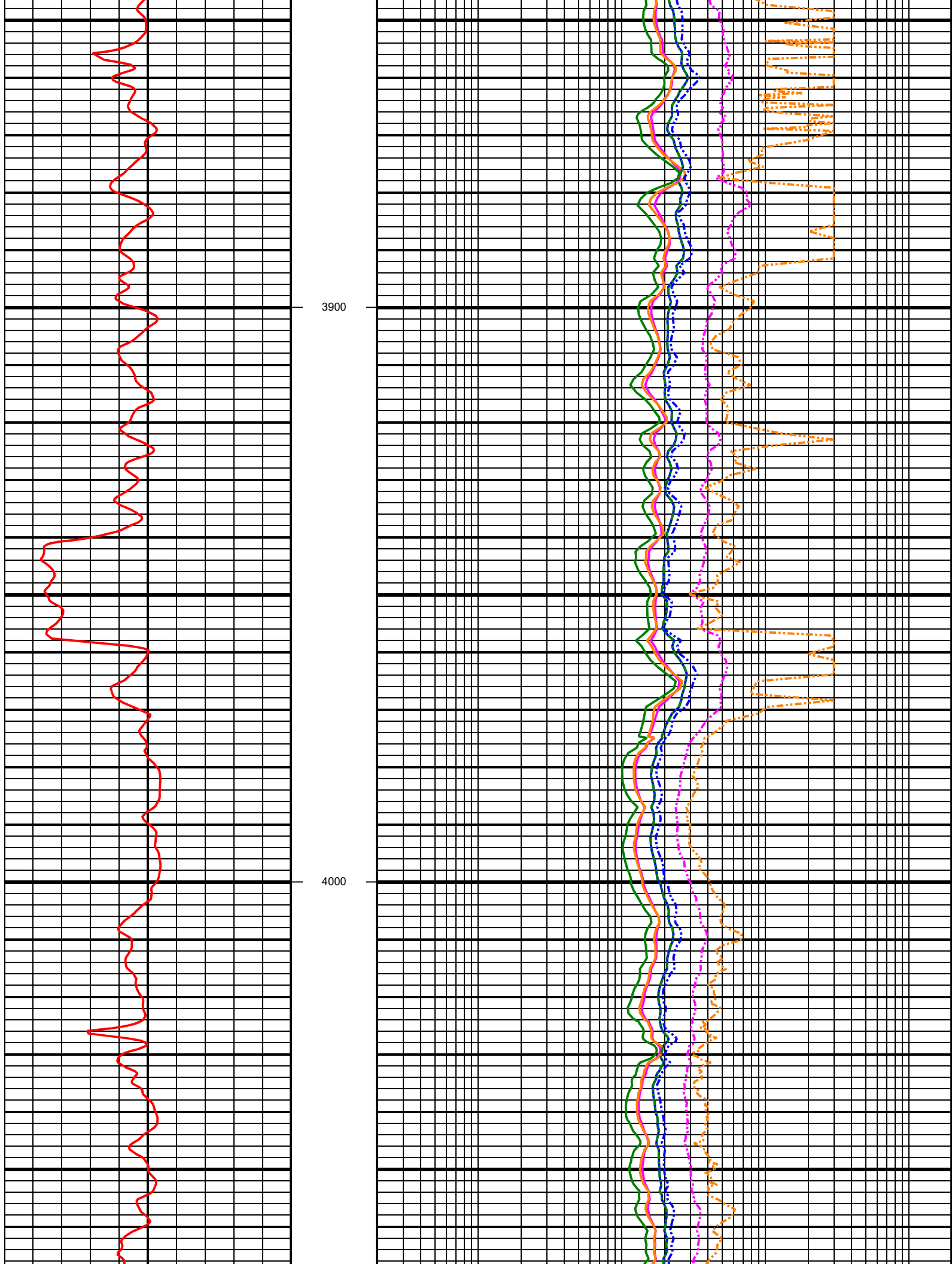

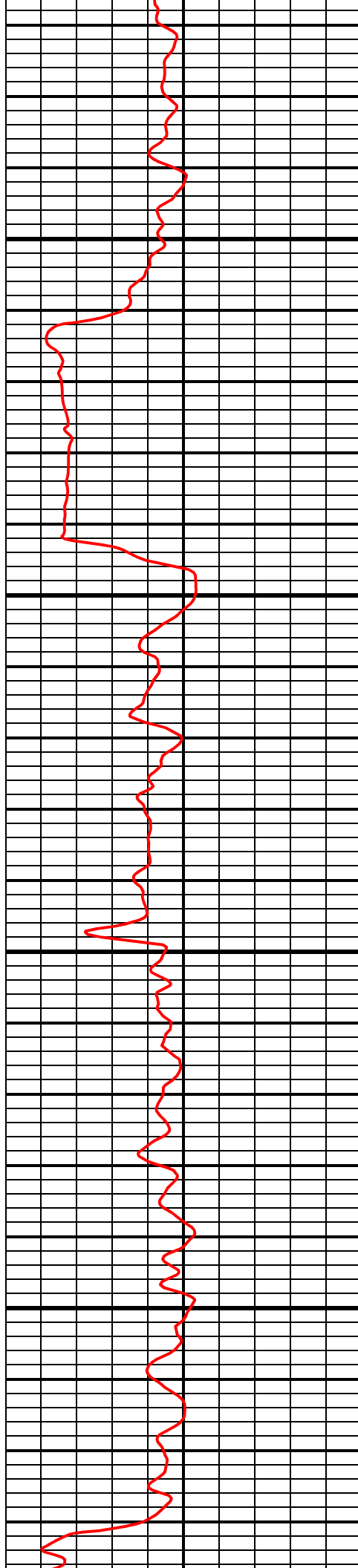

4100

4200

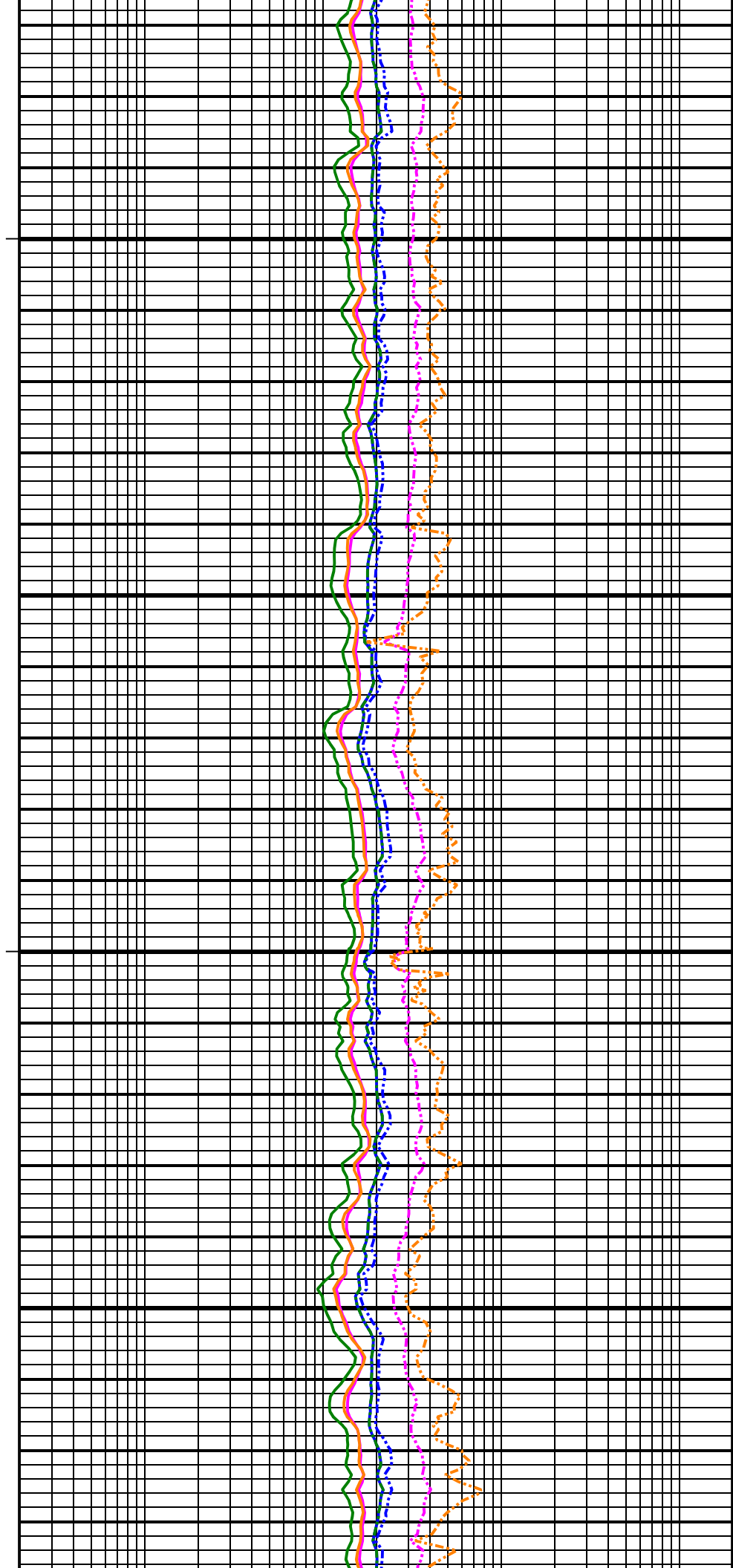

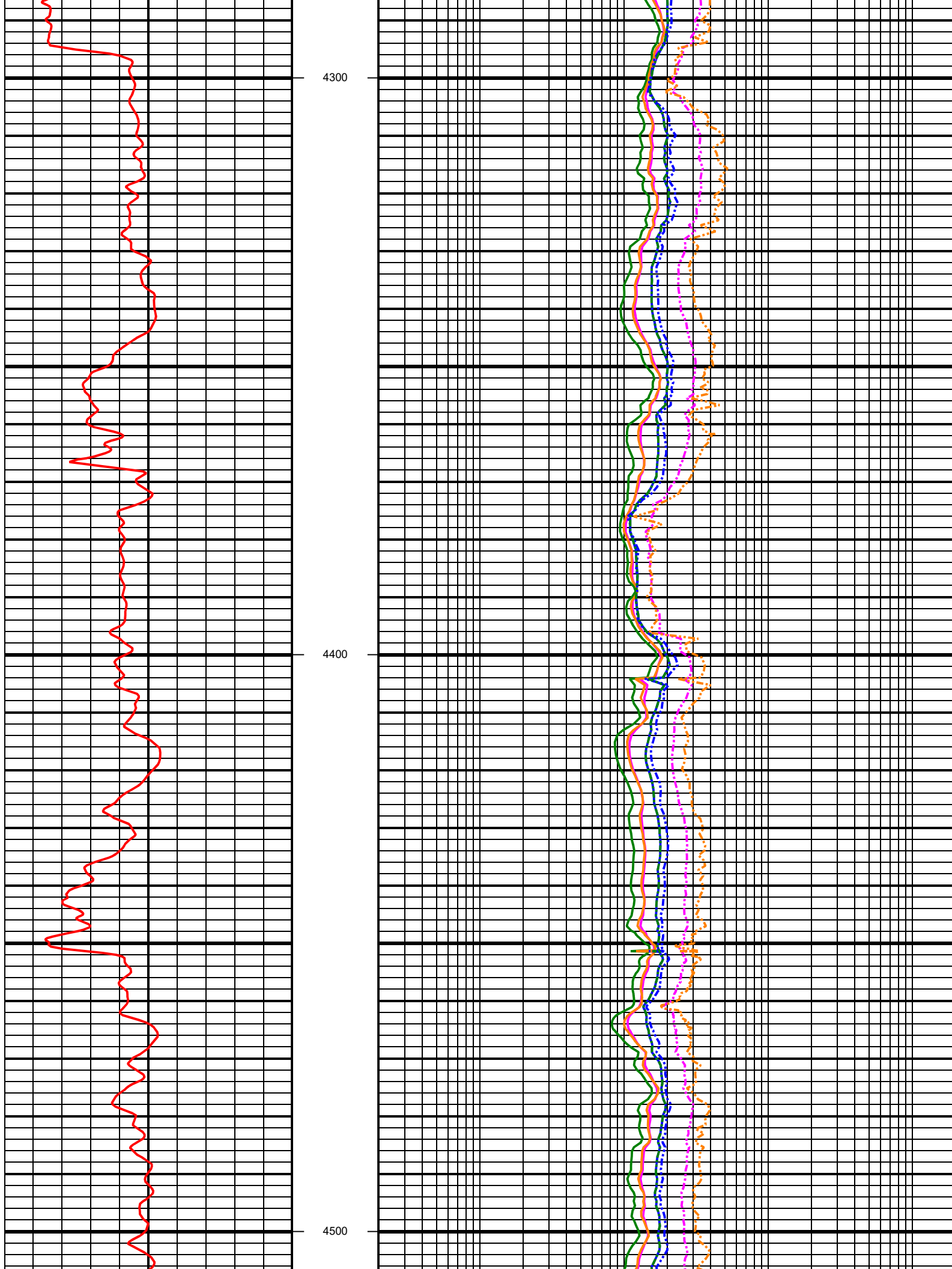

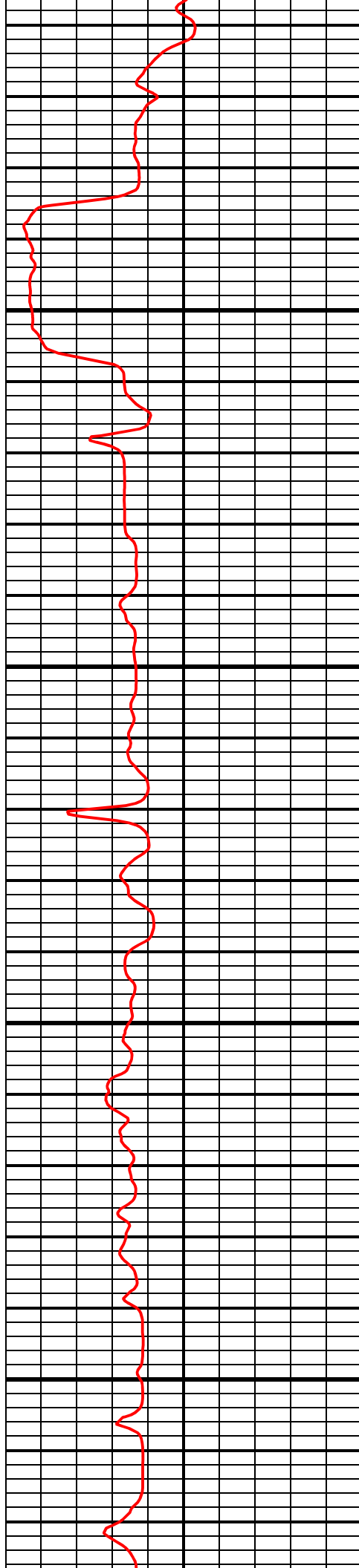

4600

4700

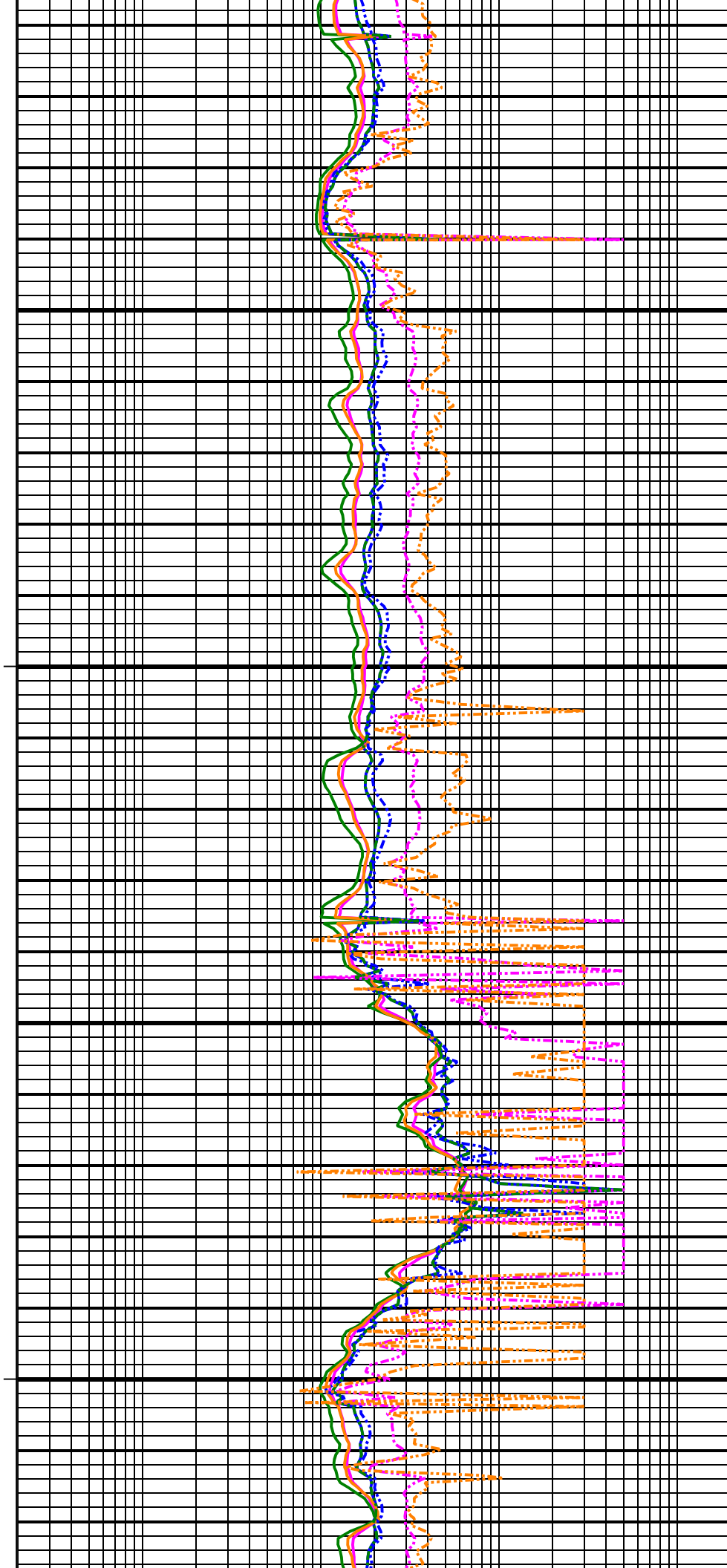

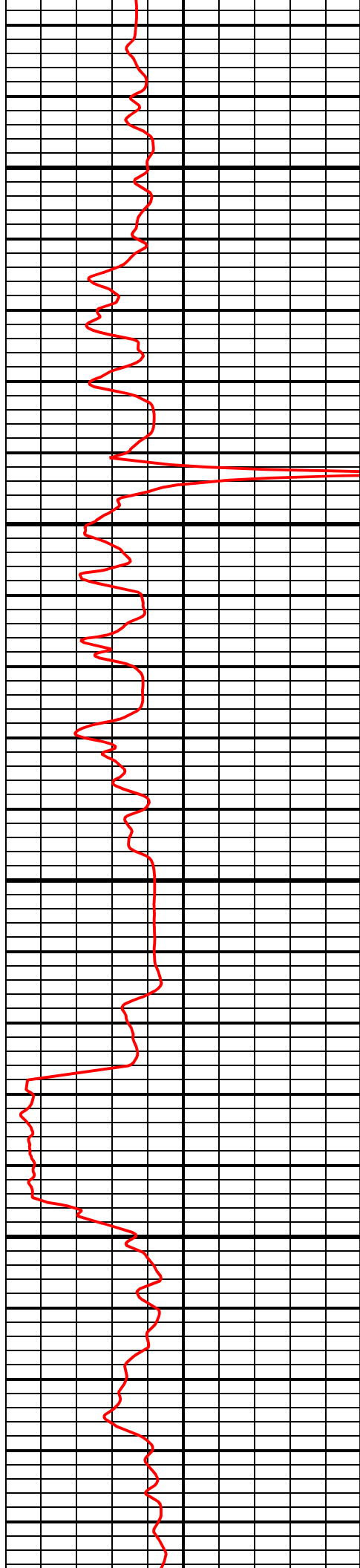

4800

4900

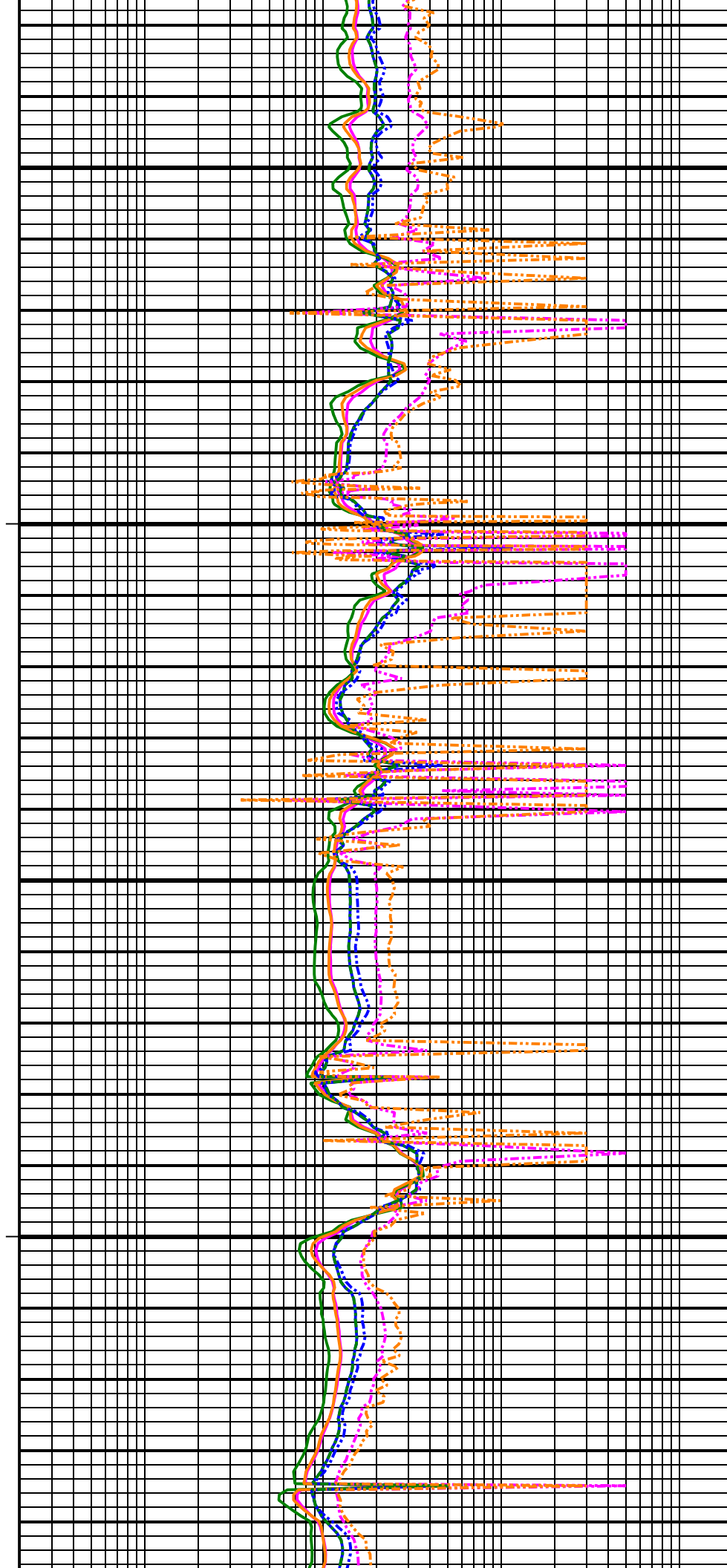

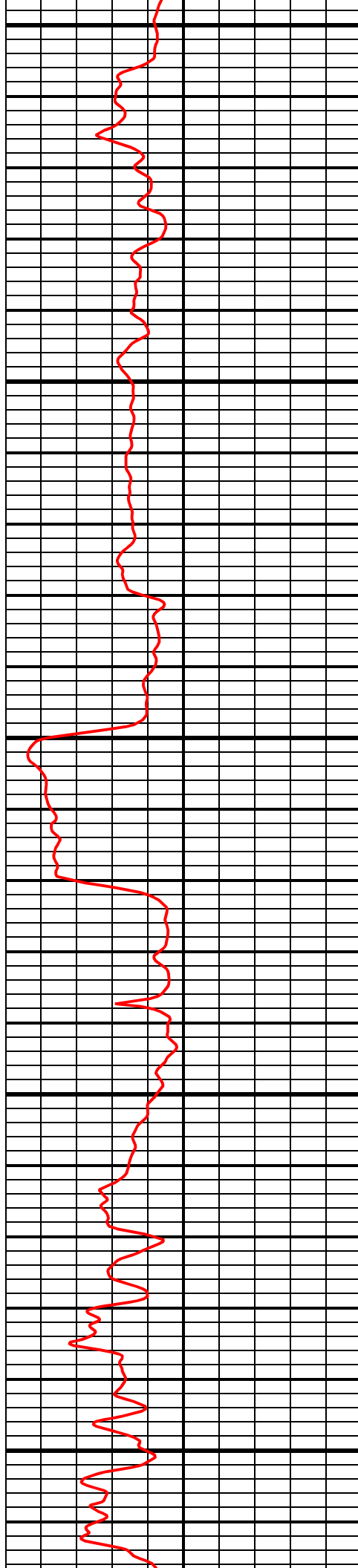

5000

5100

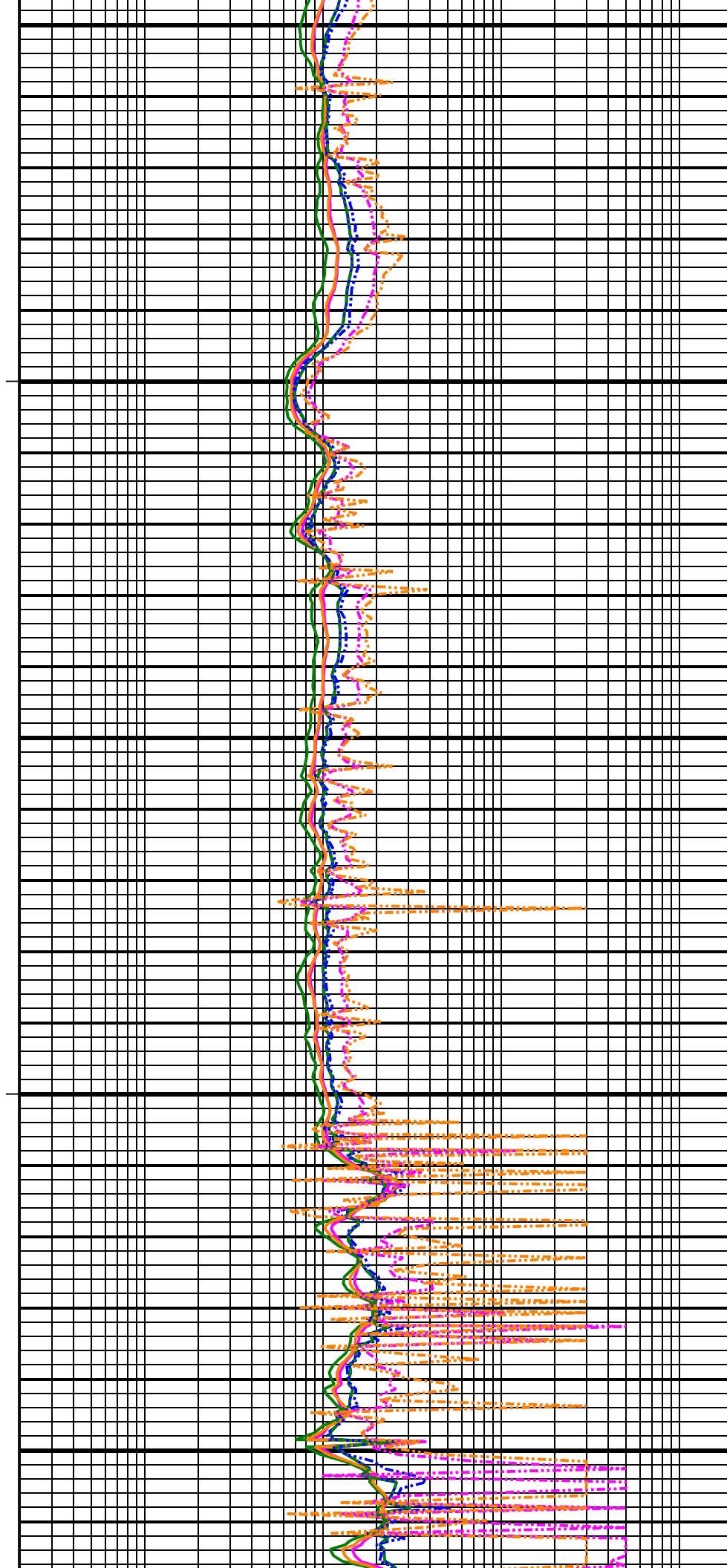

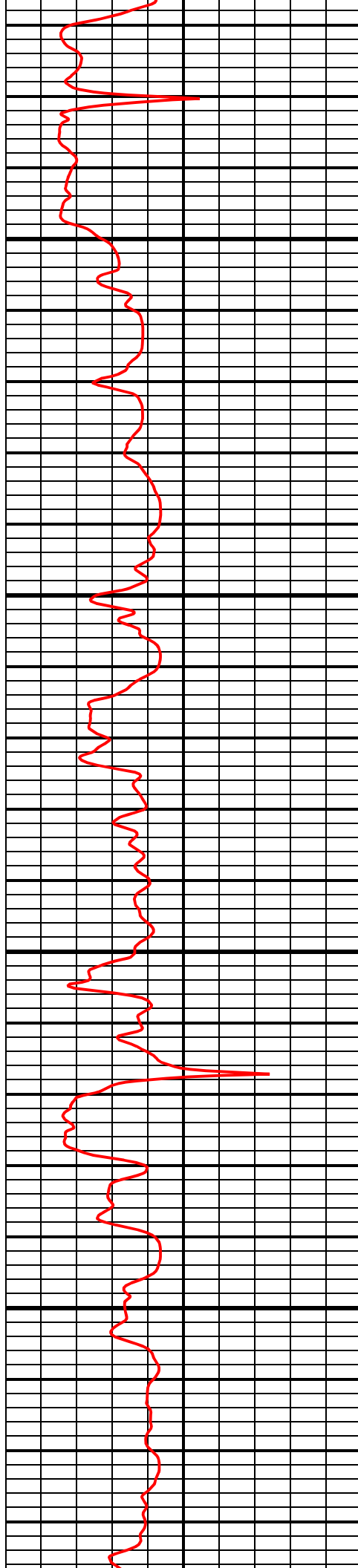

5200

5300

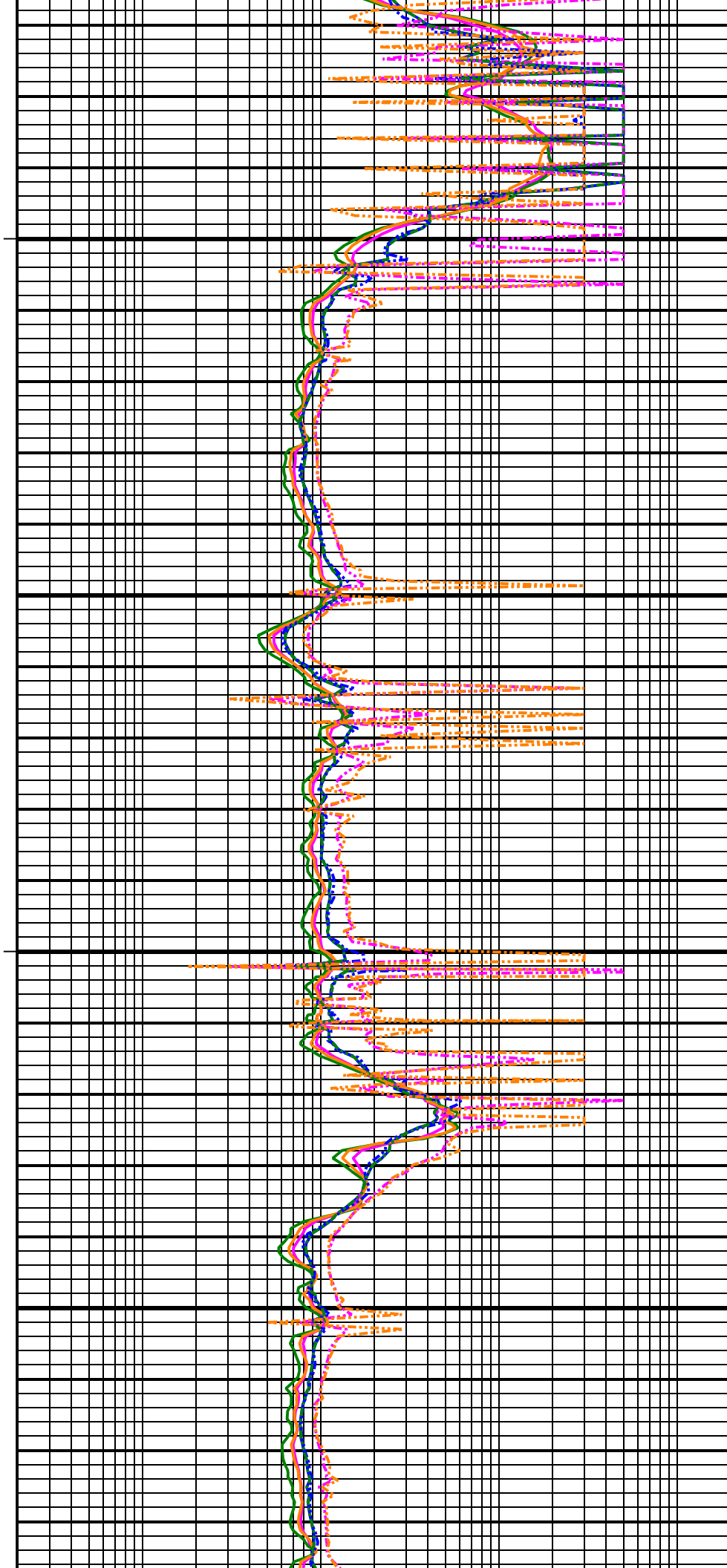

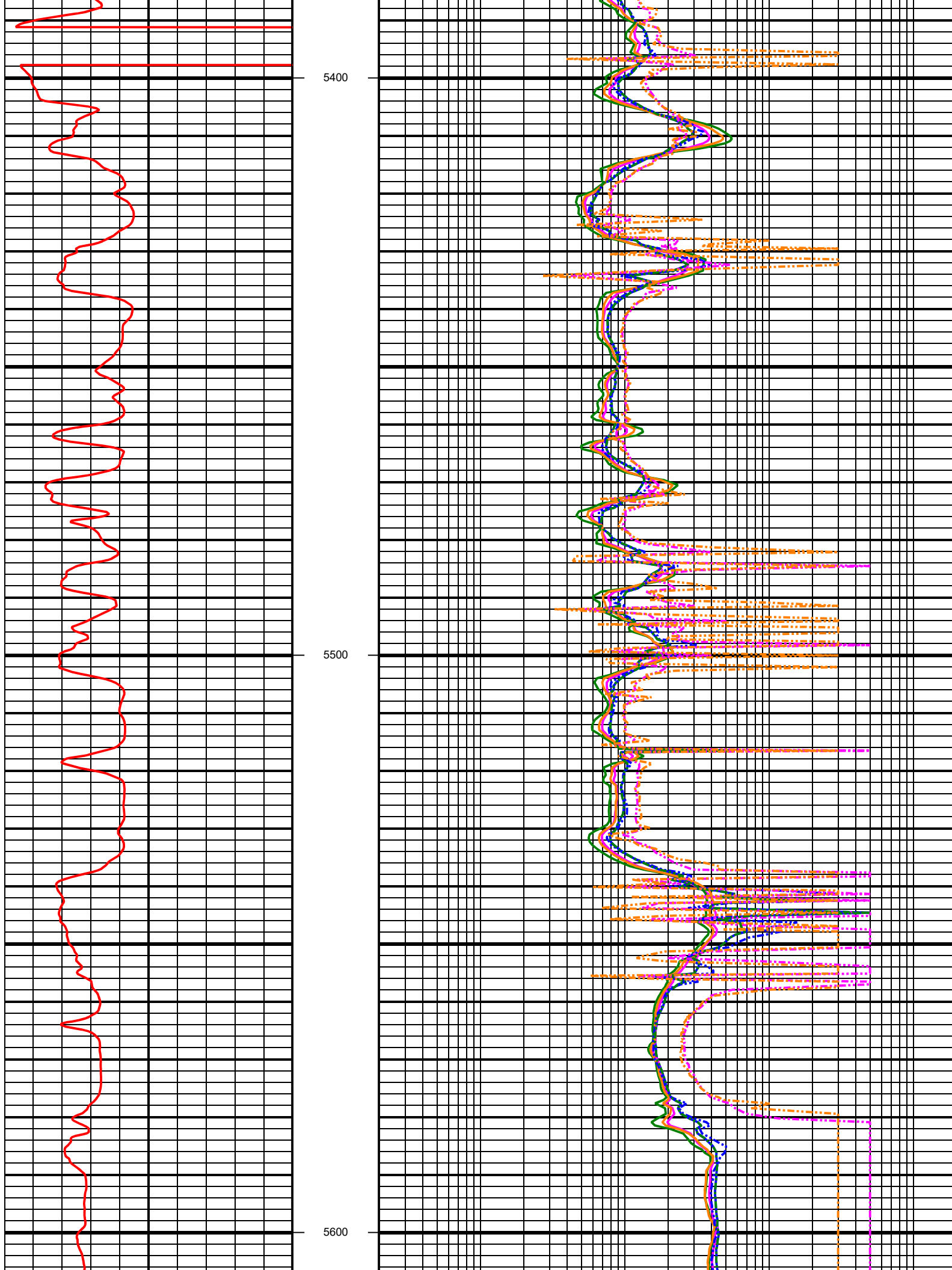

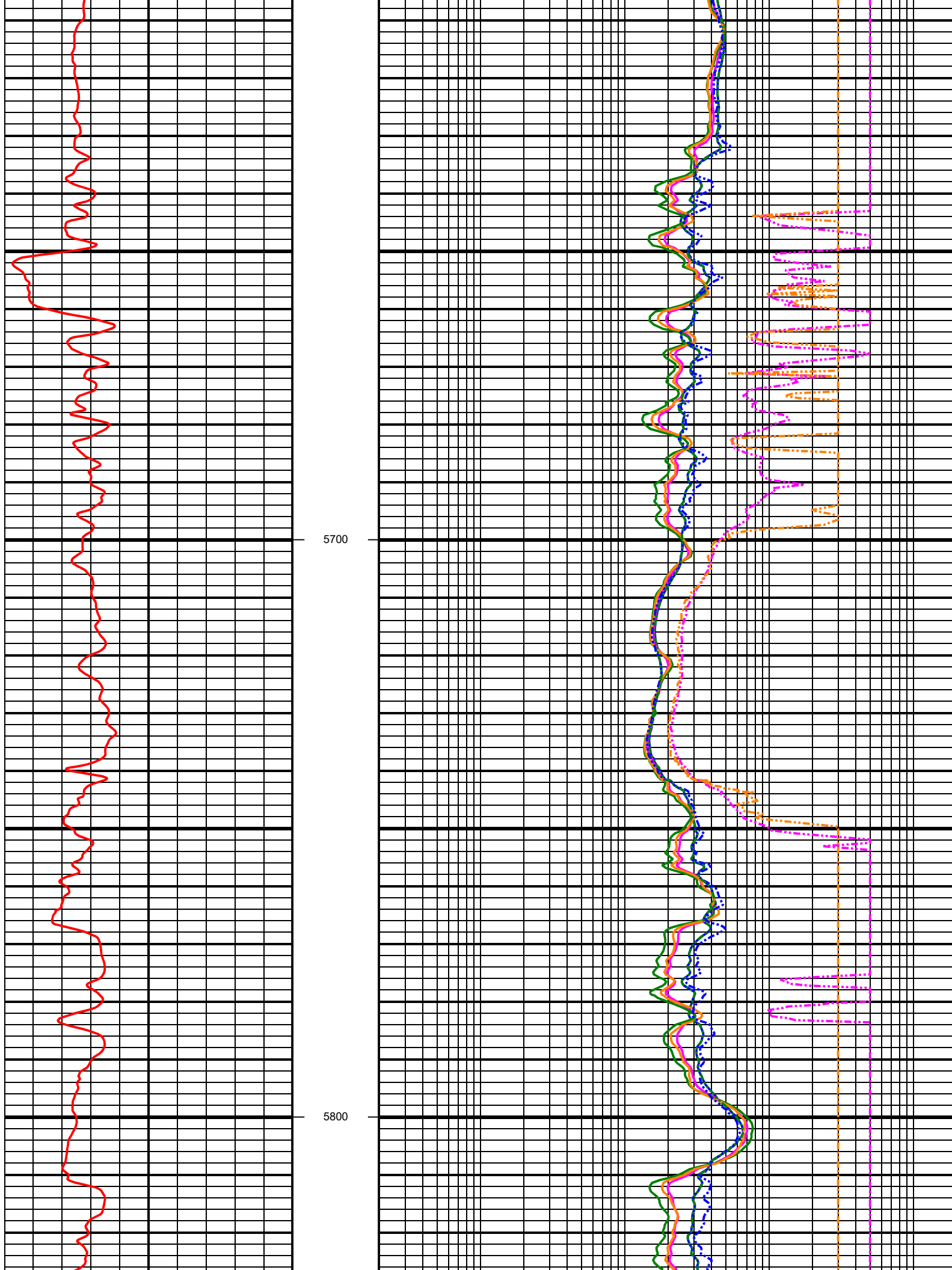

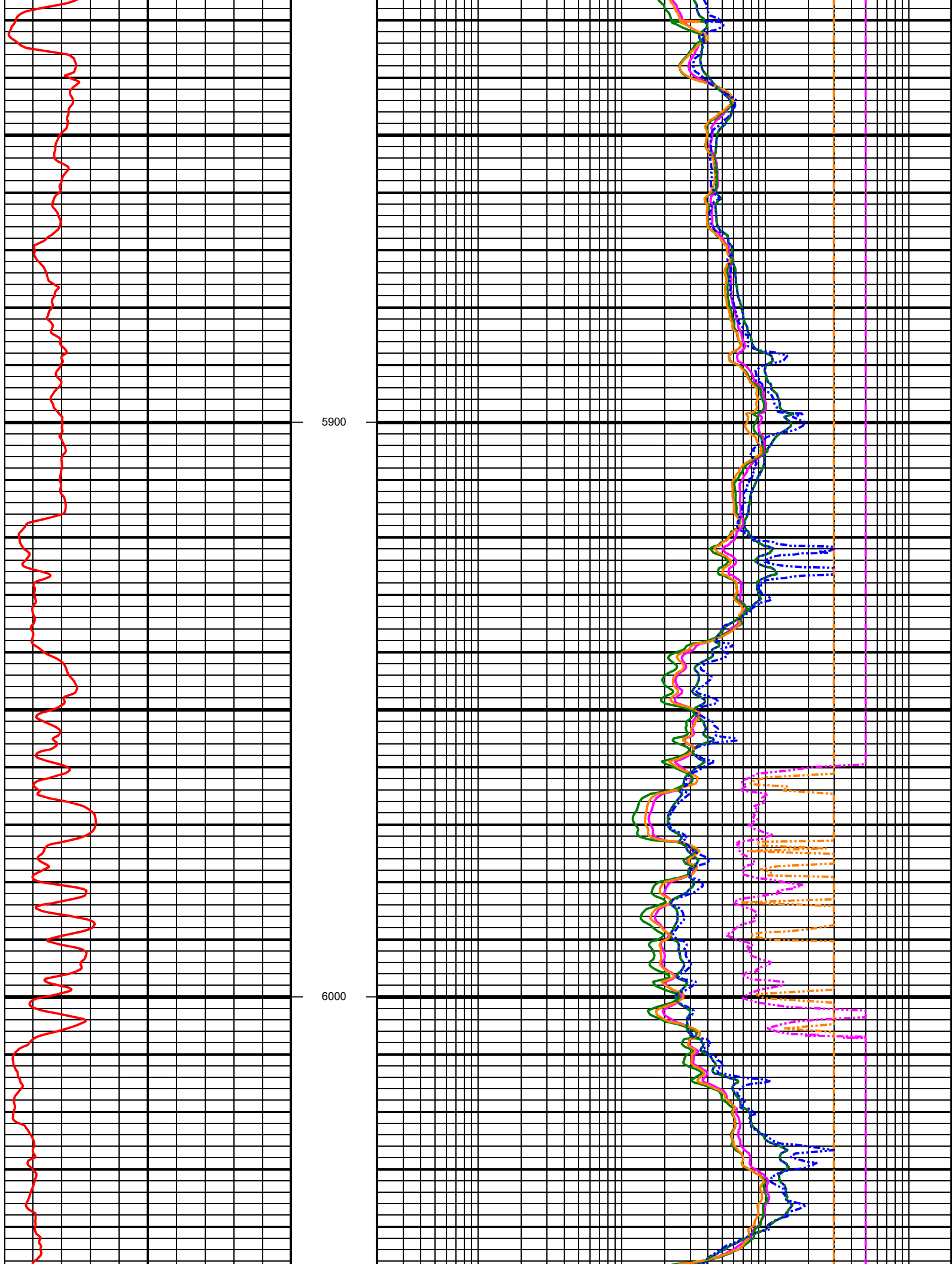

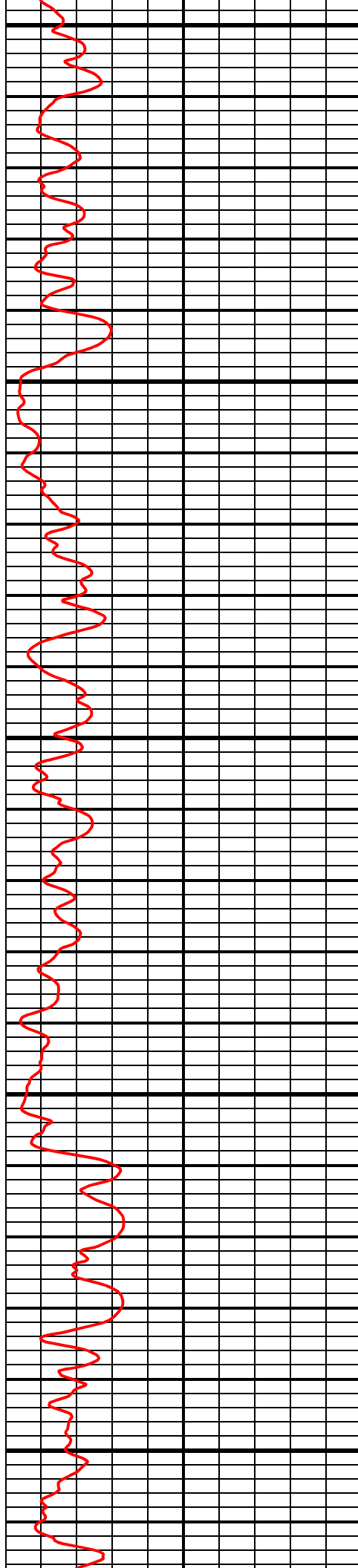

6100

6200

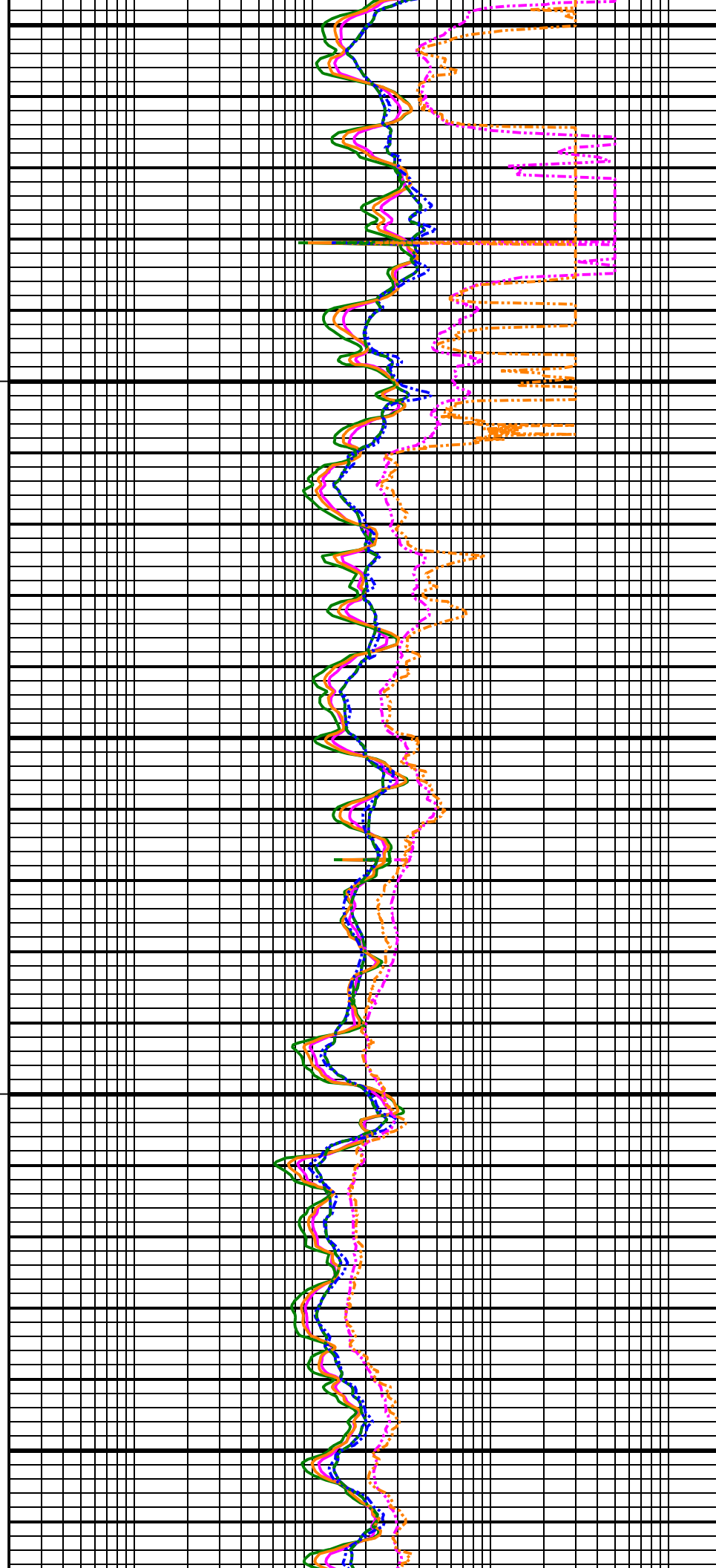

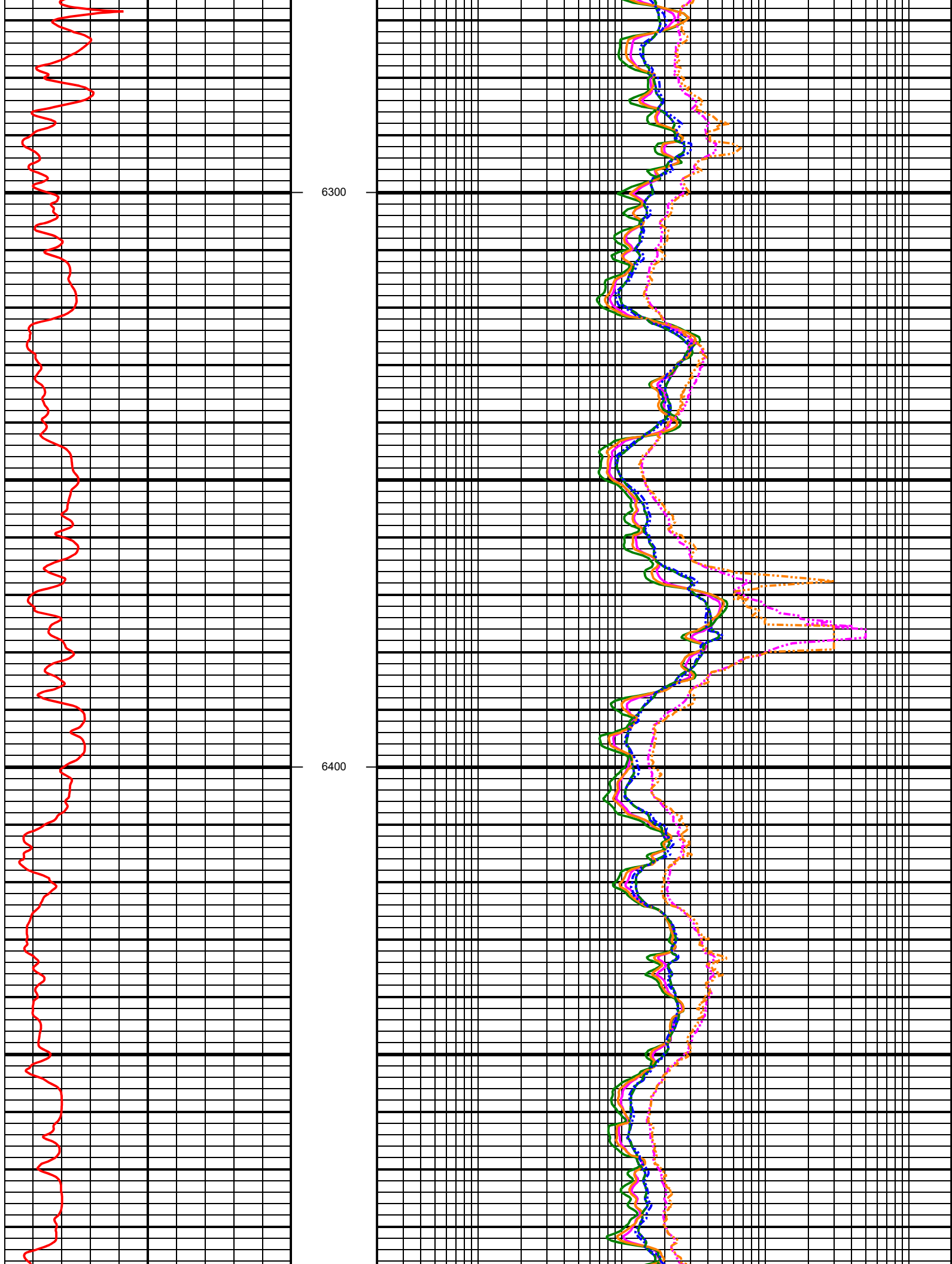

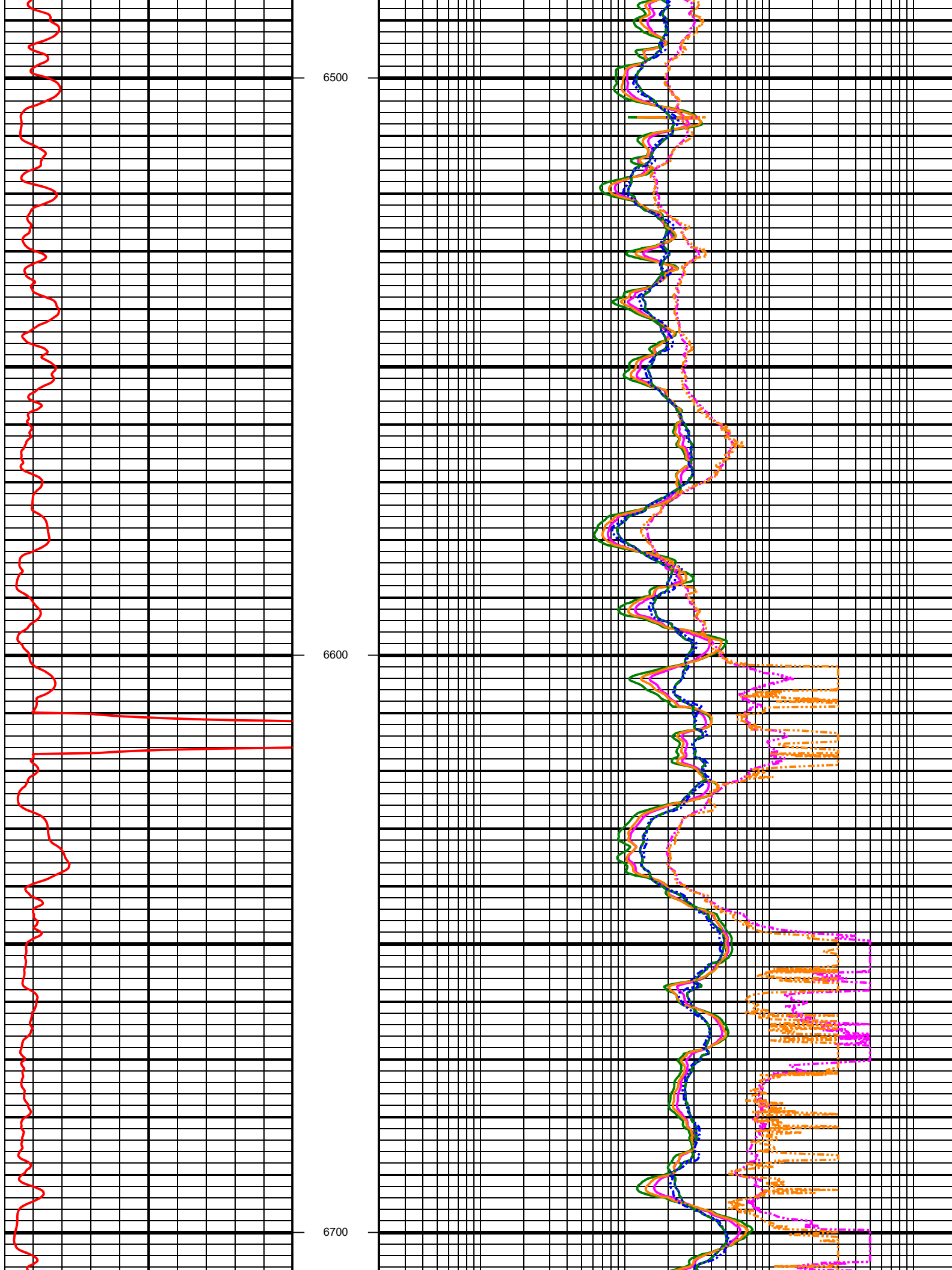

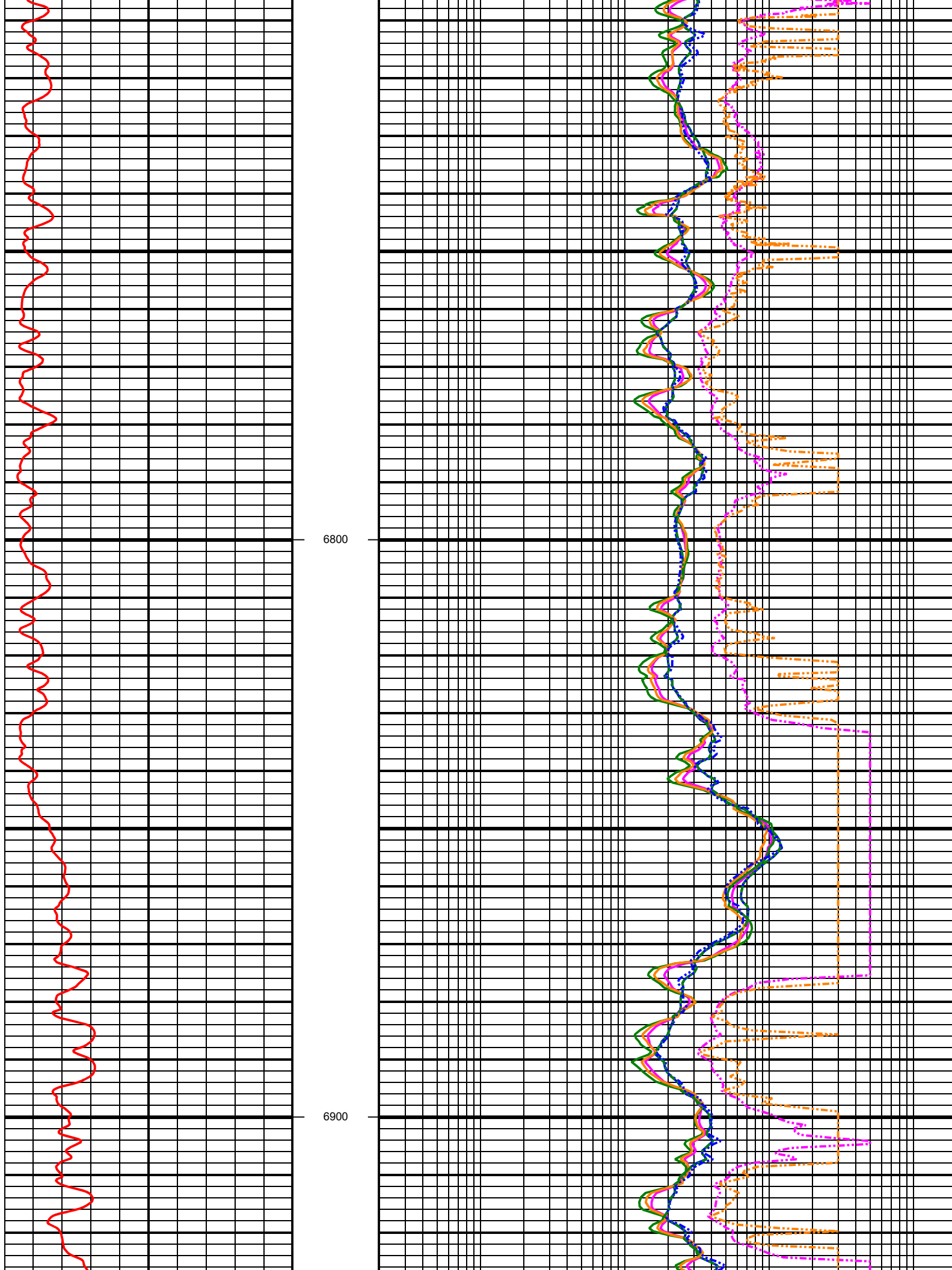

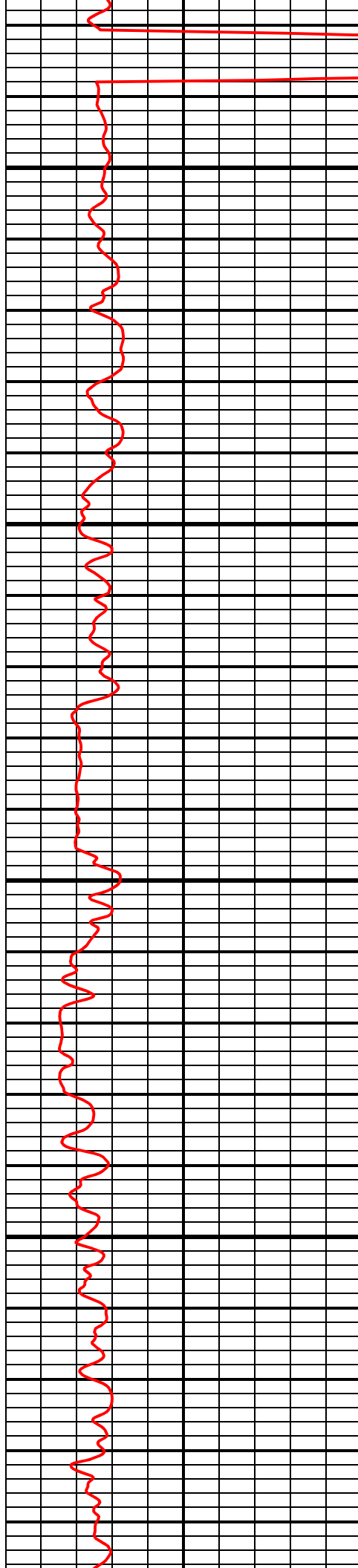

7000

7100

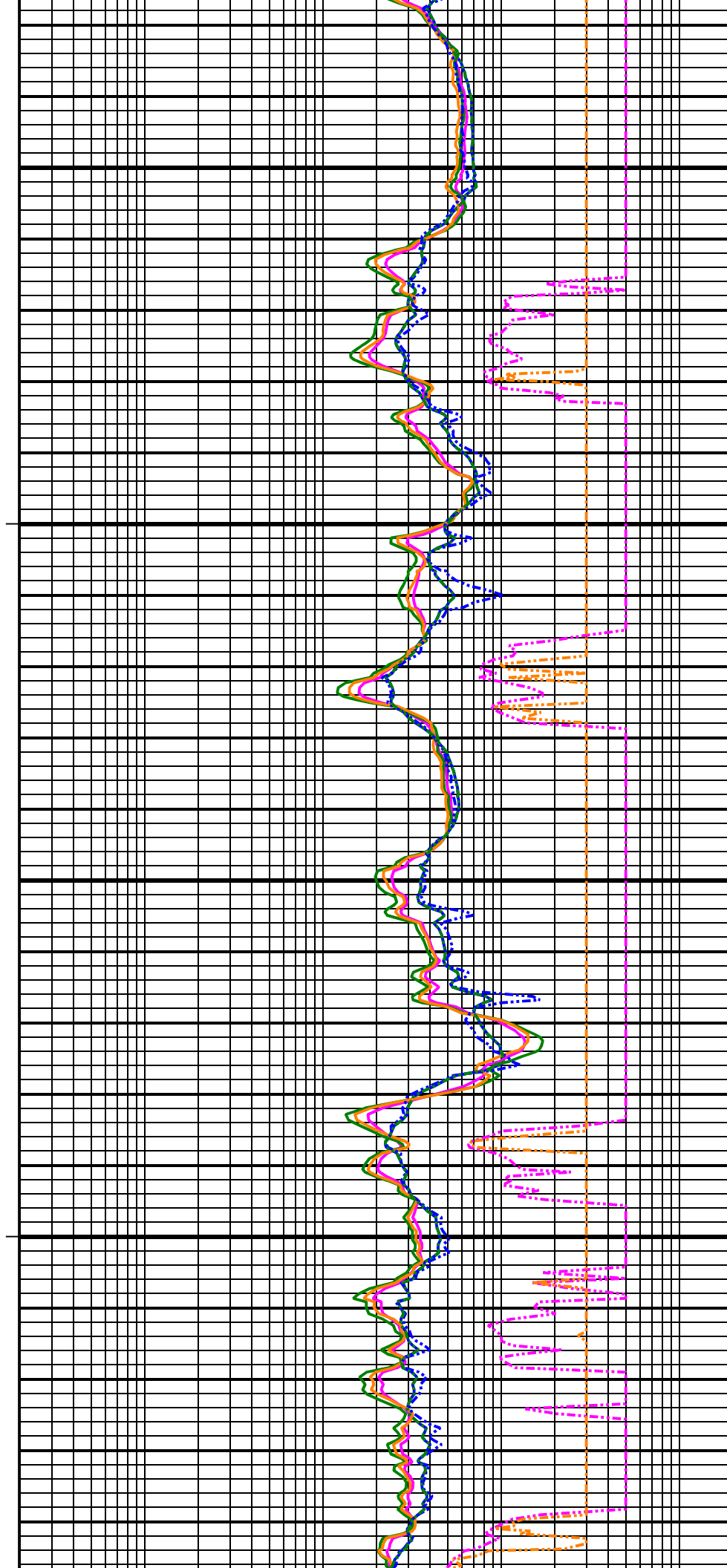

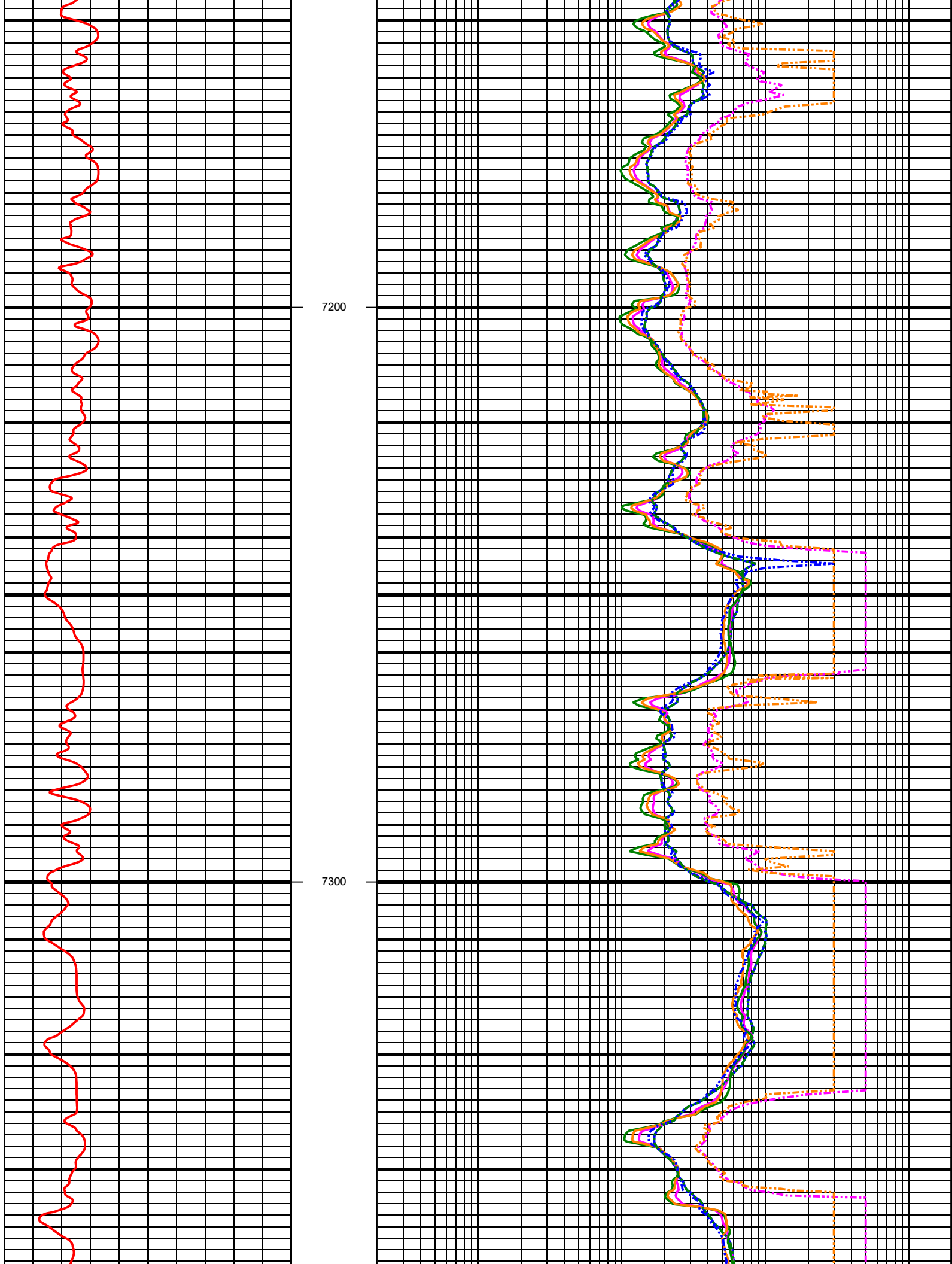

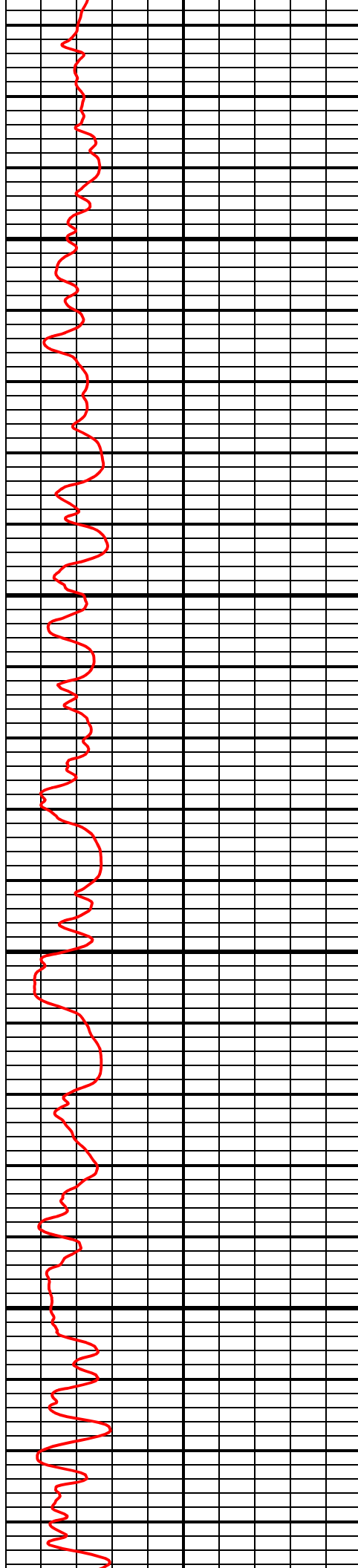

7400

7500

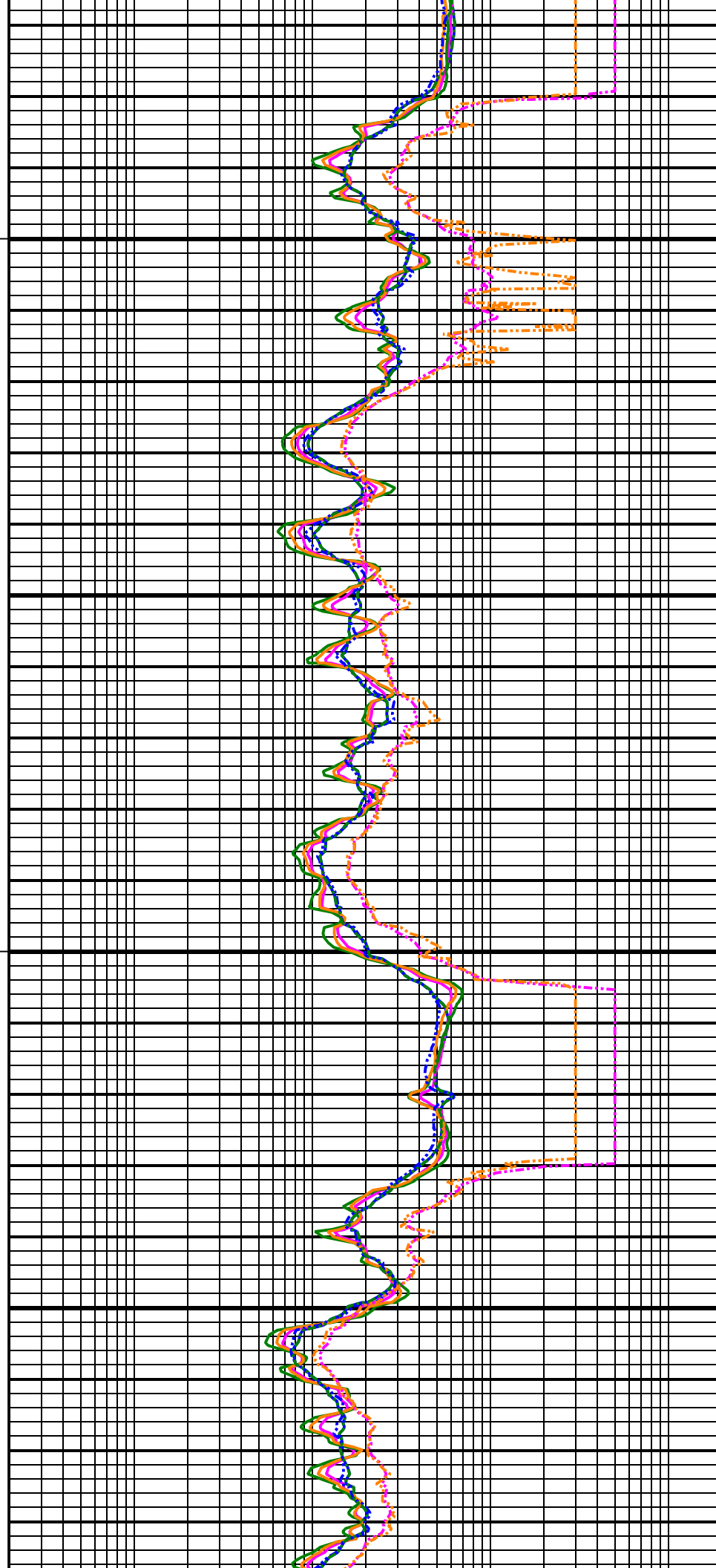

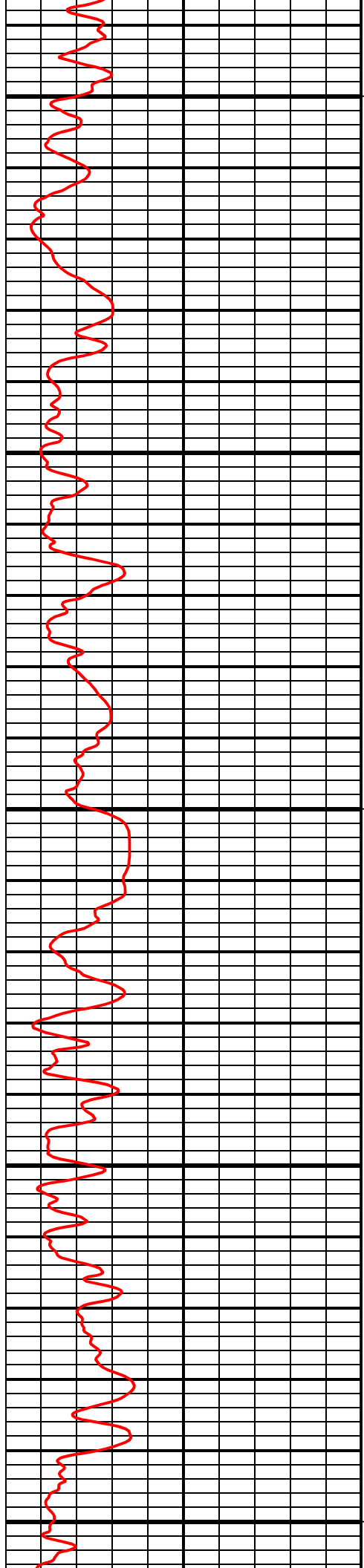

7600

7700

7800

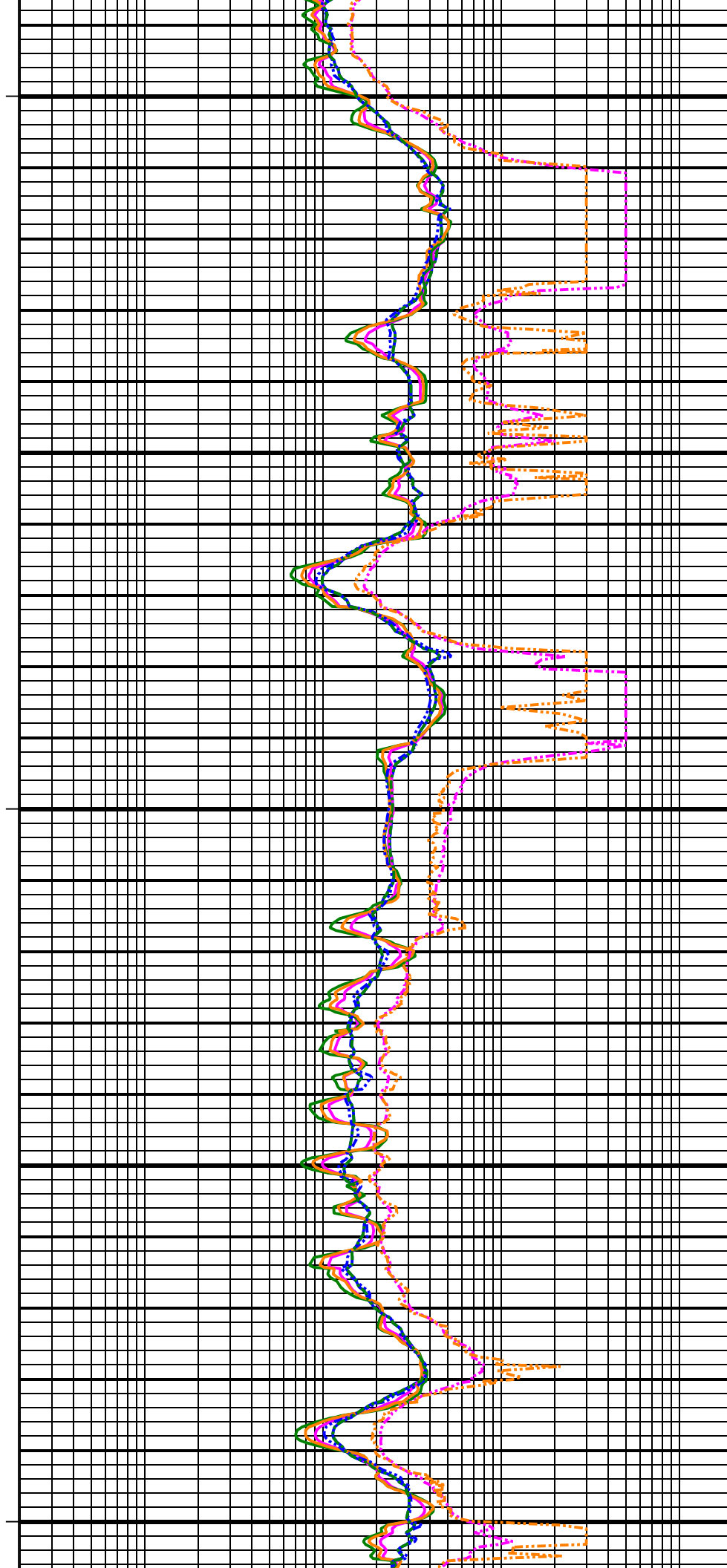

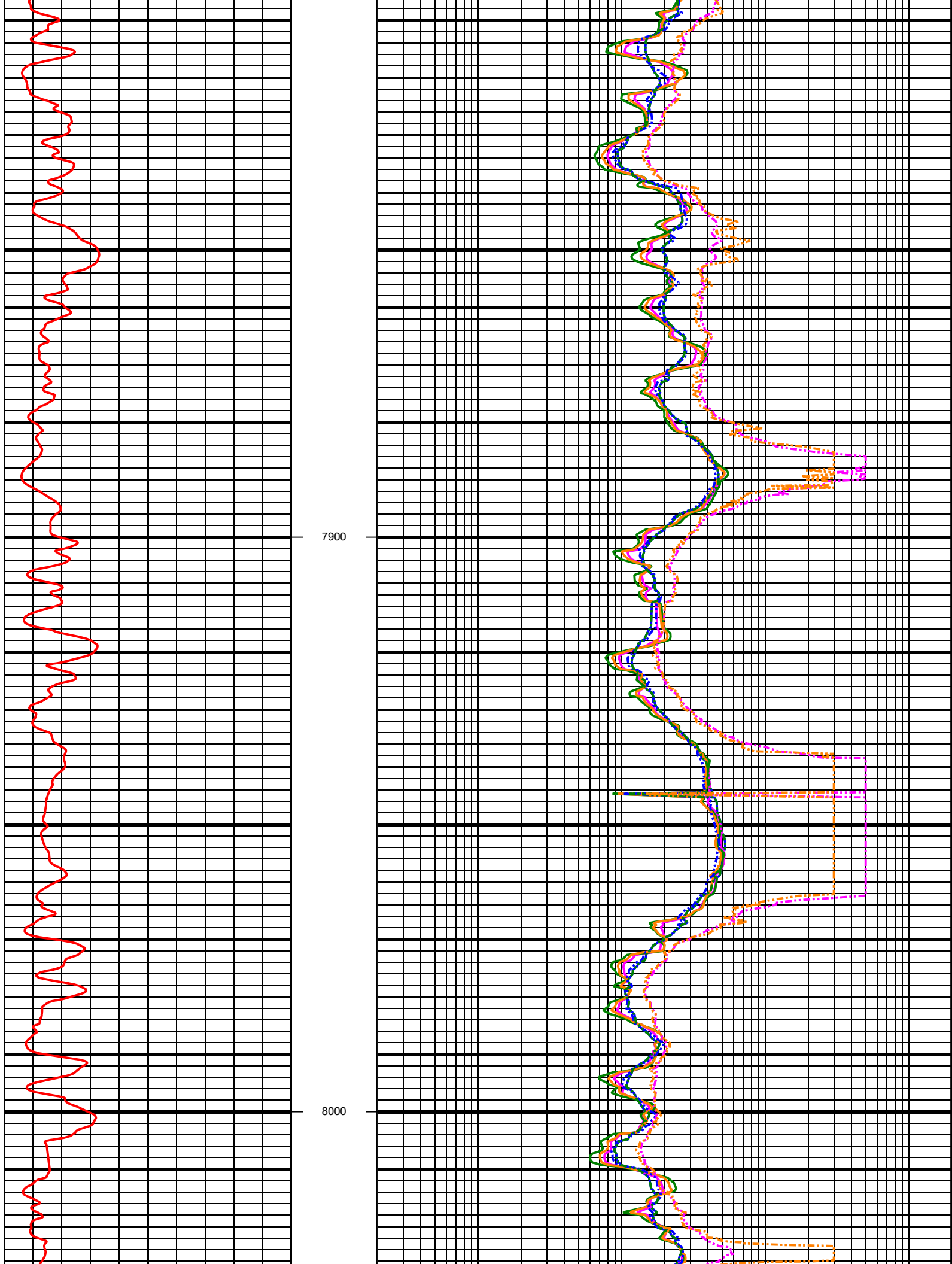

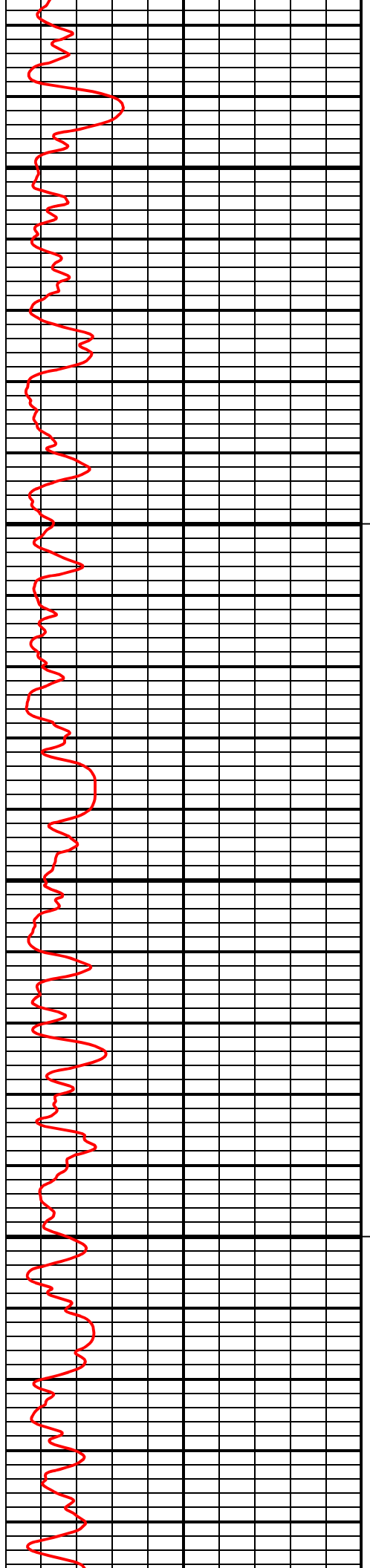

8100

8200

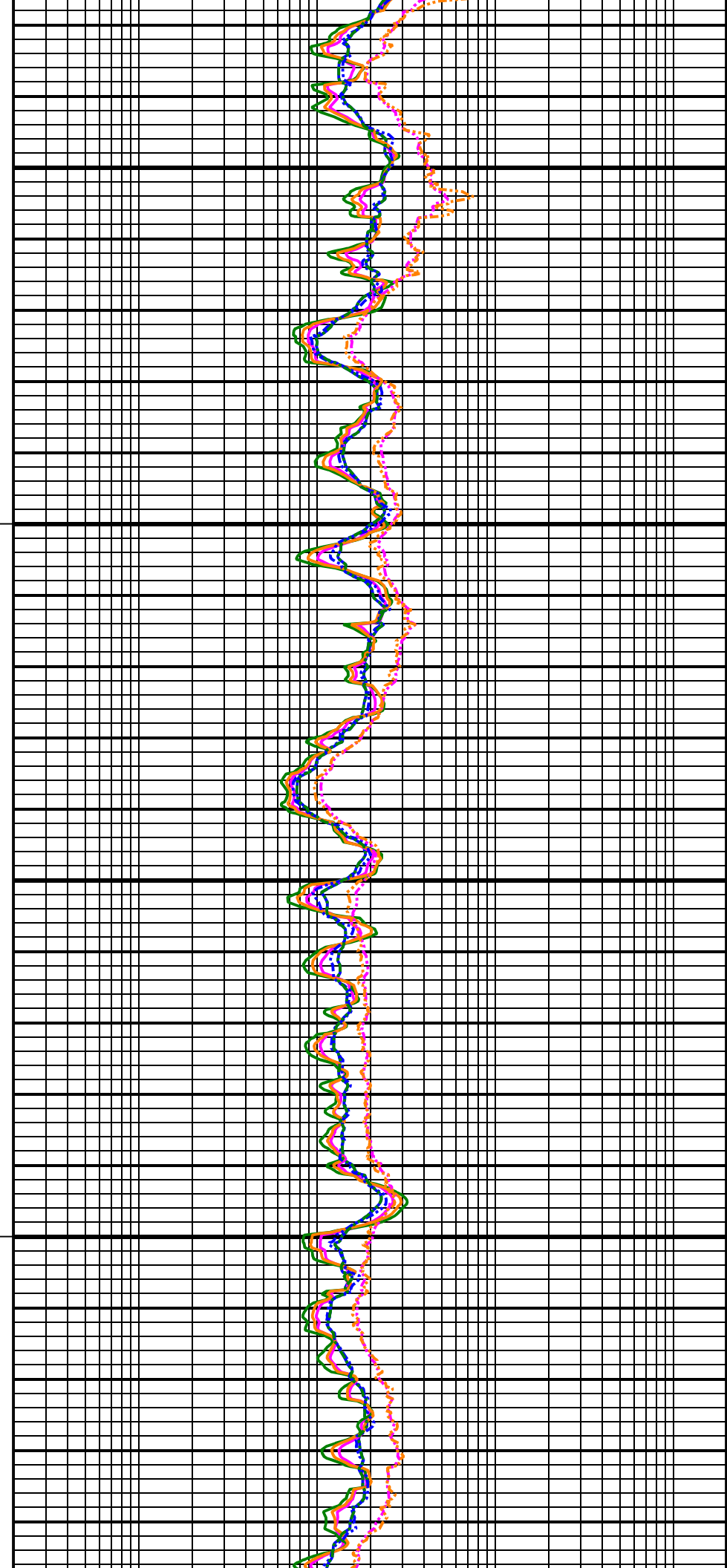

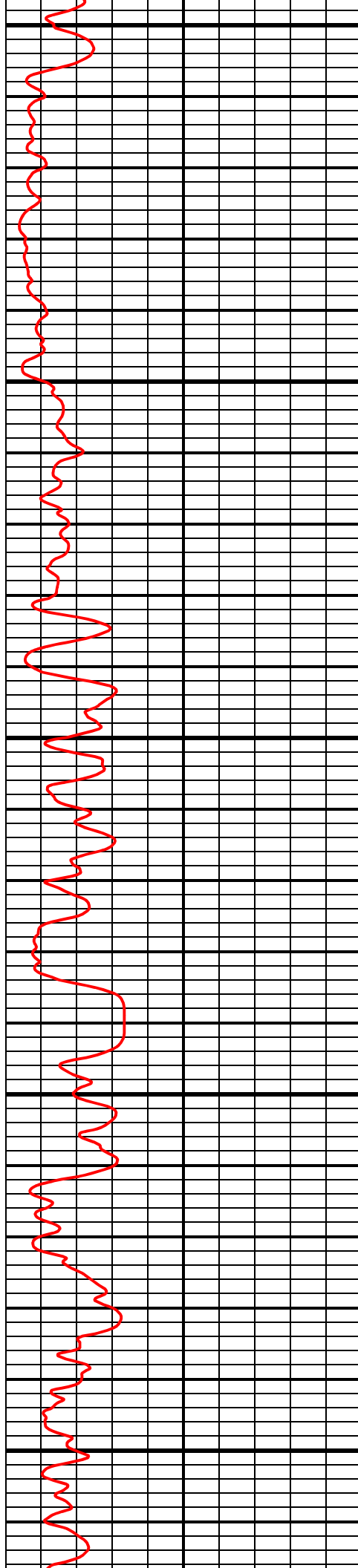

8300

8400

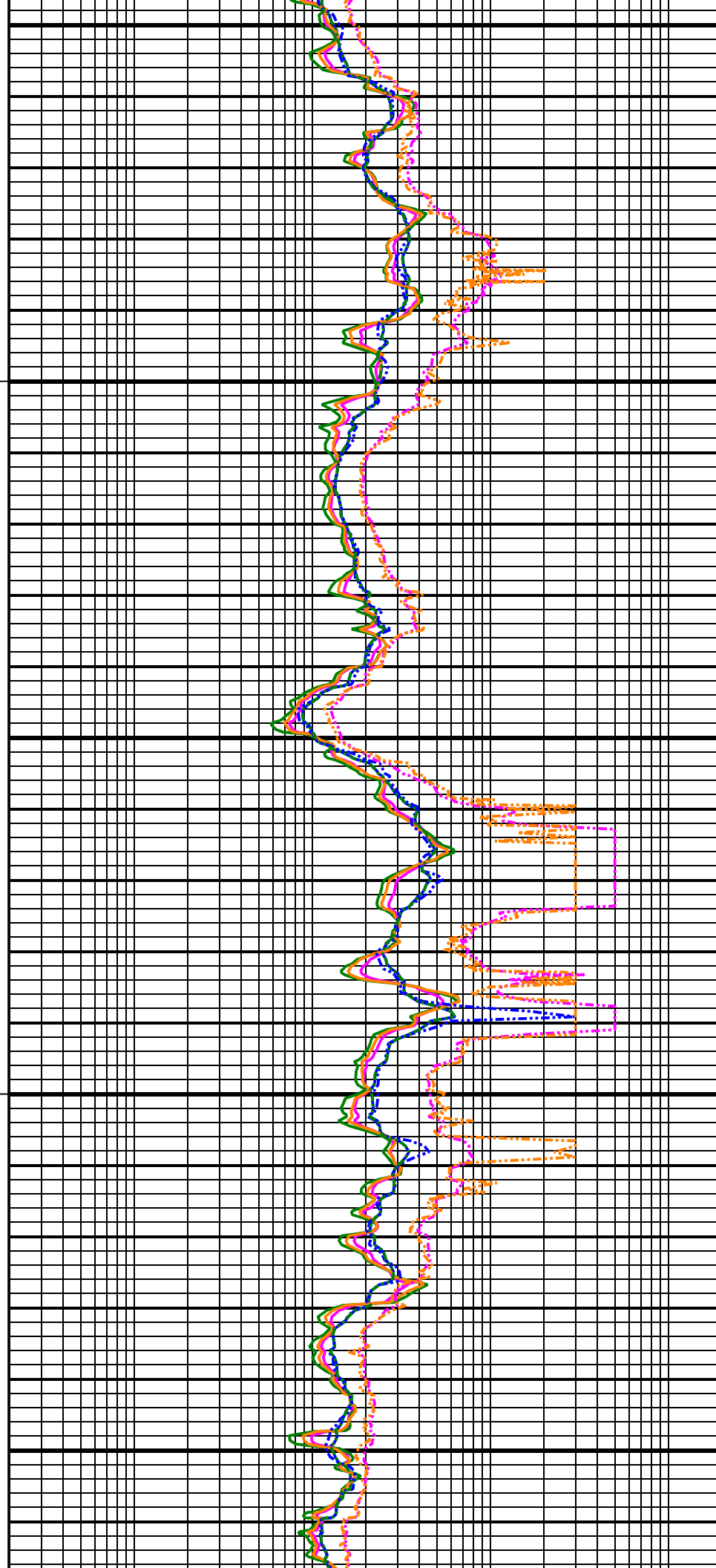

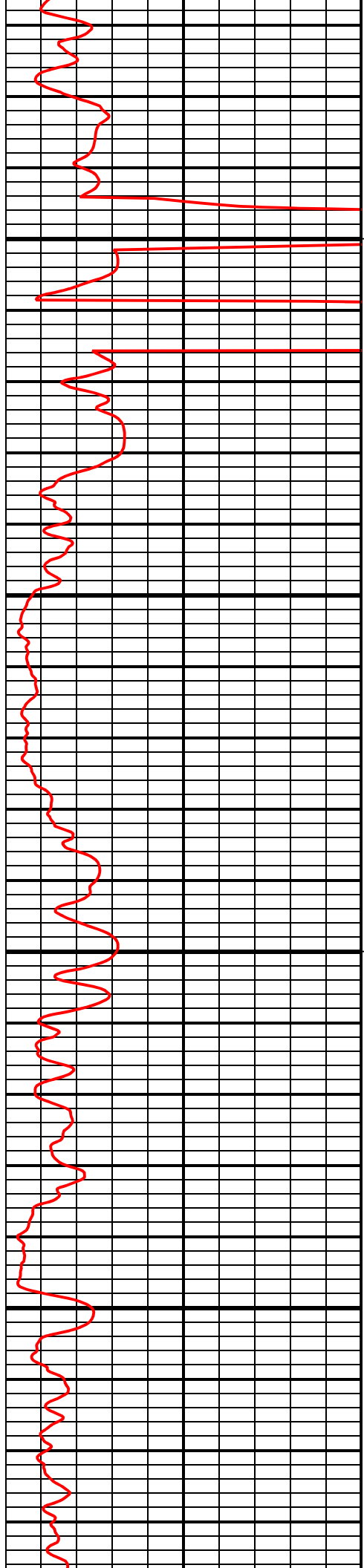

8500

8600

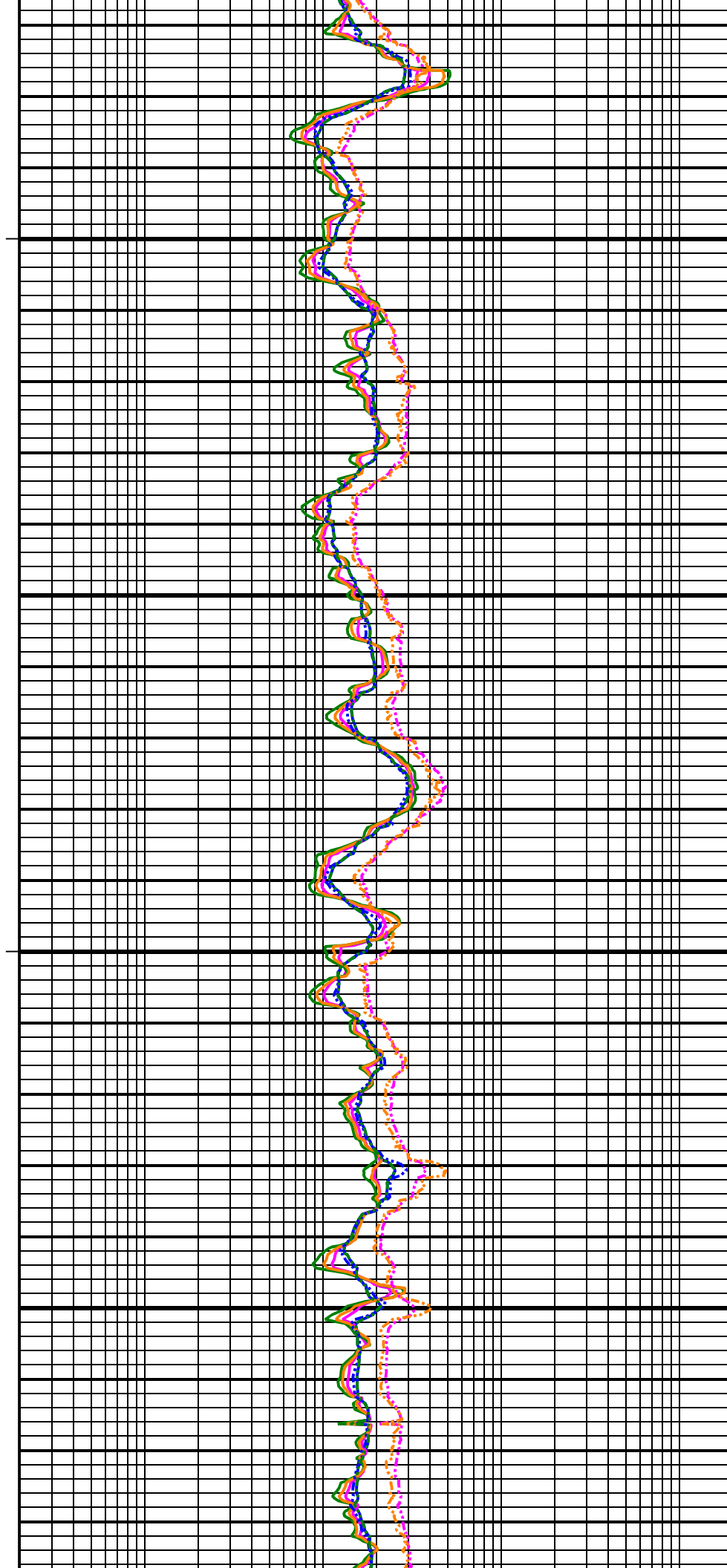

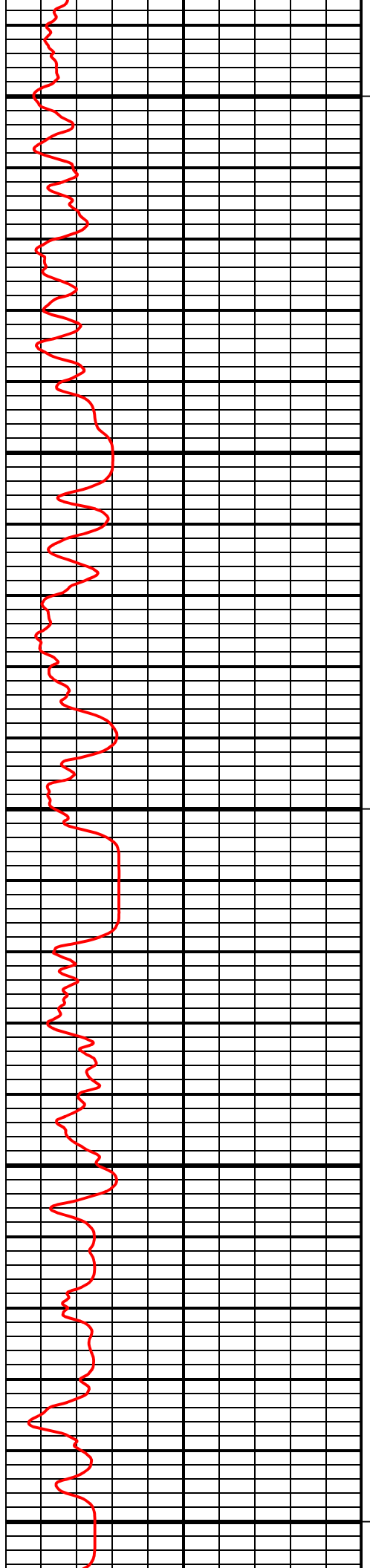

8700

8800

8900

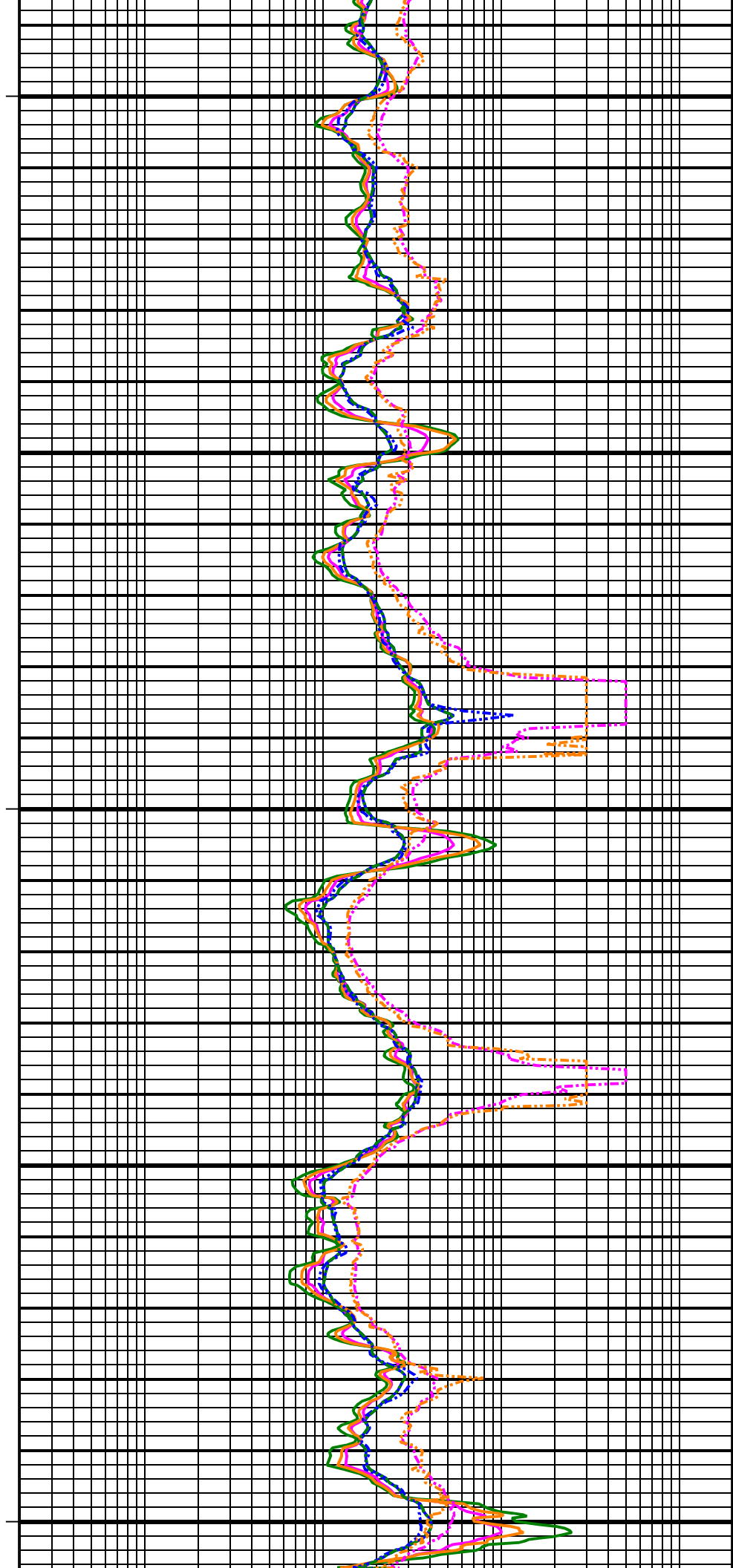

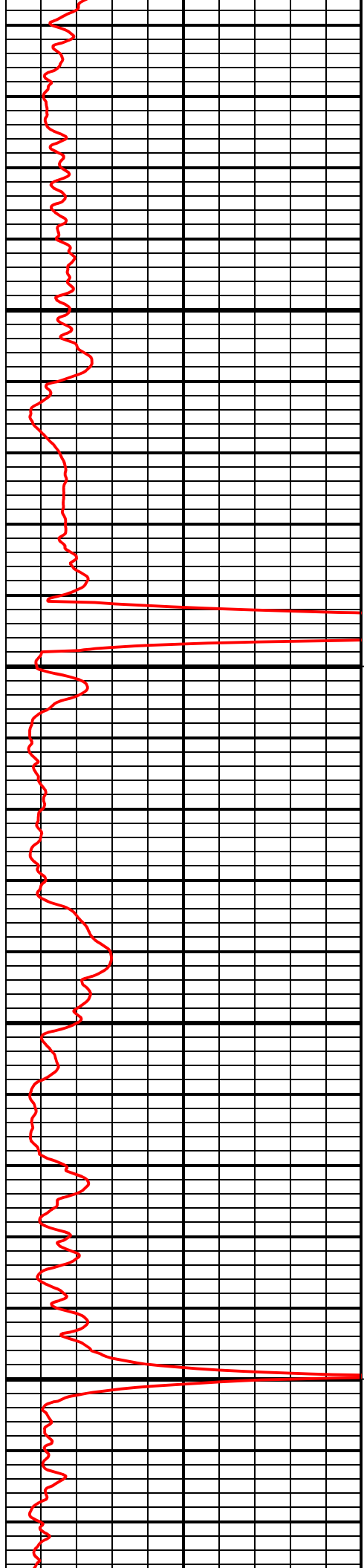

9000

9100

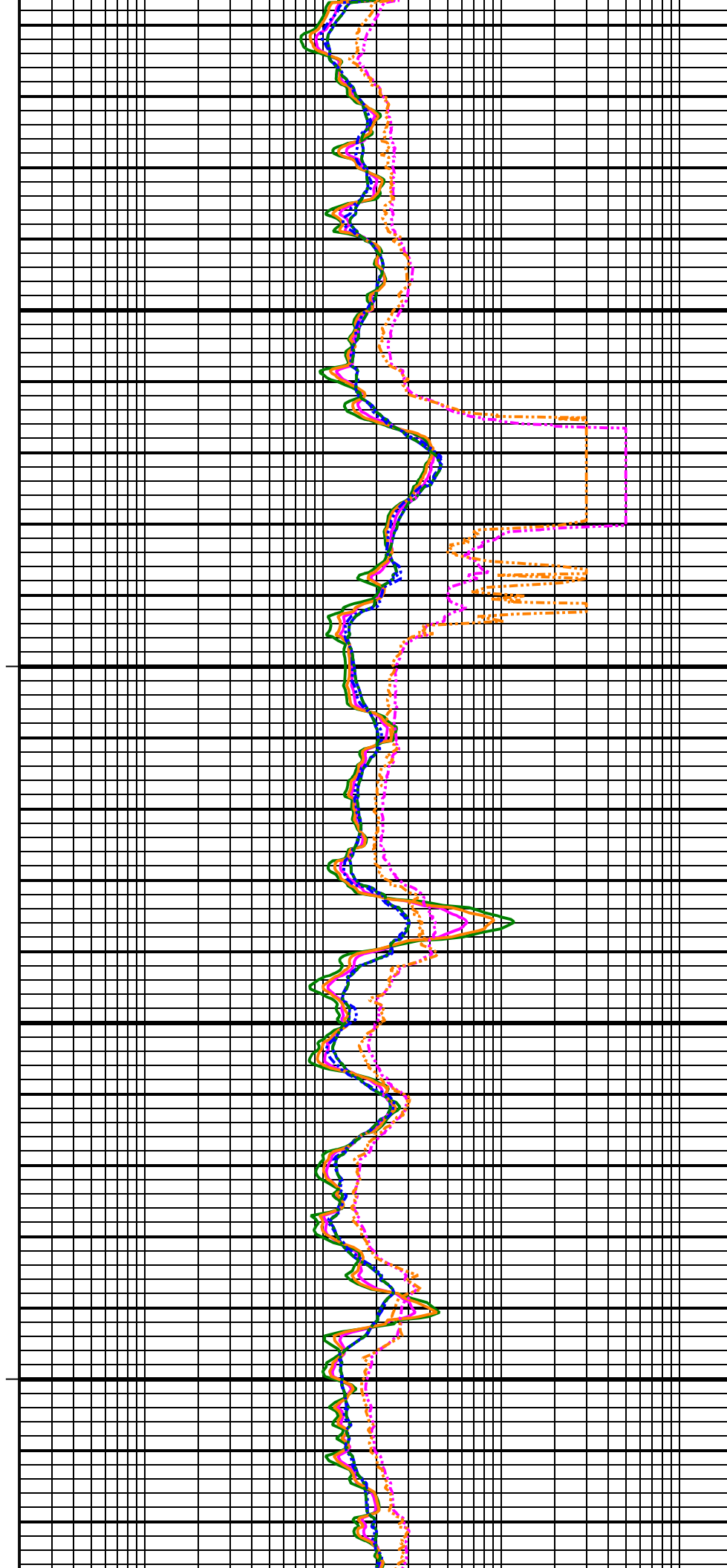

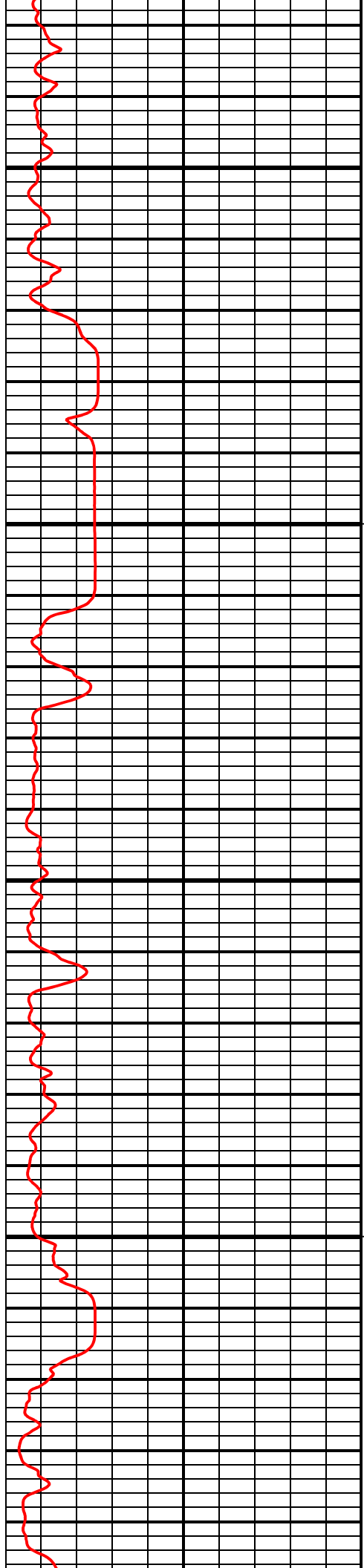

9200

9300

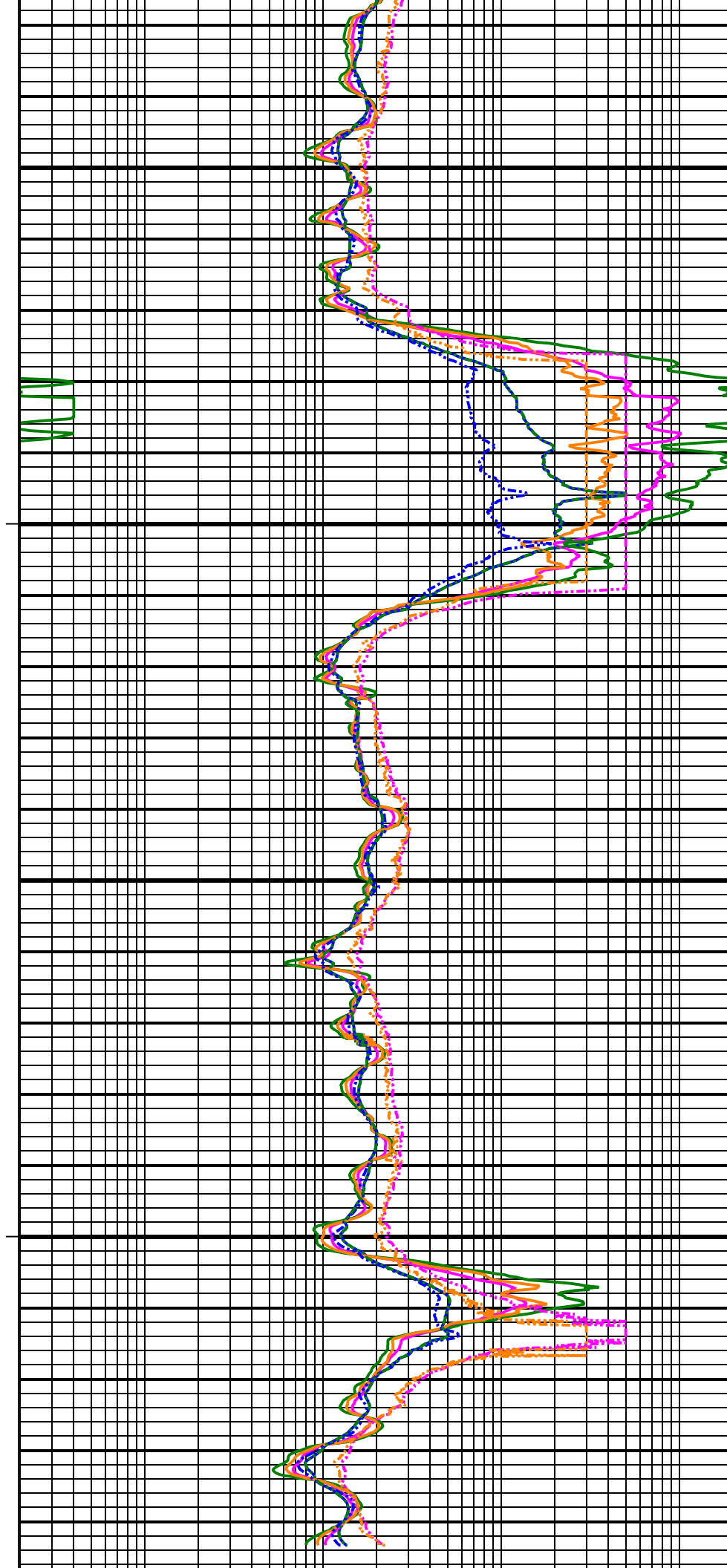

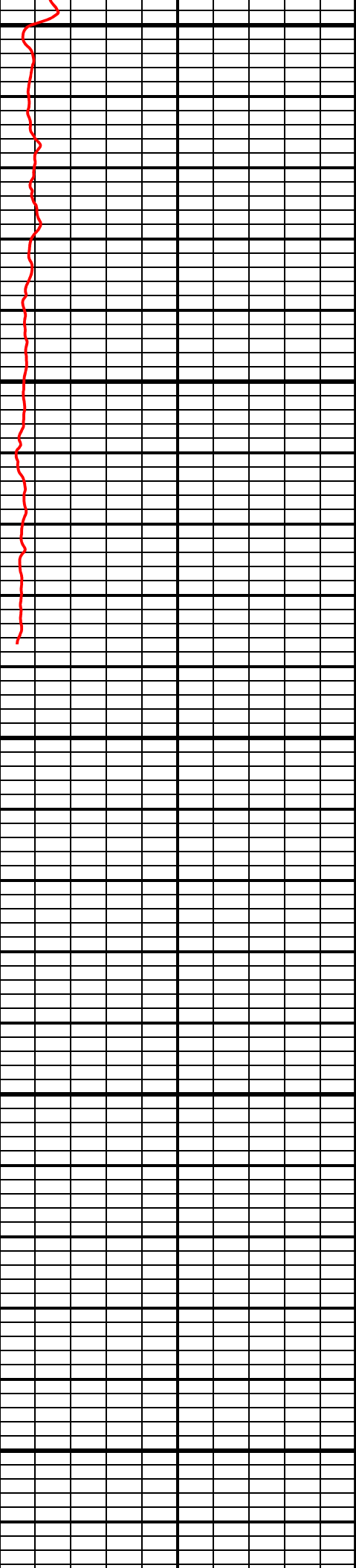

9400

9500

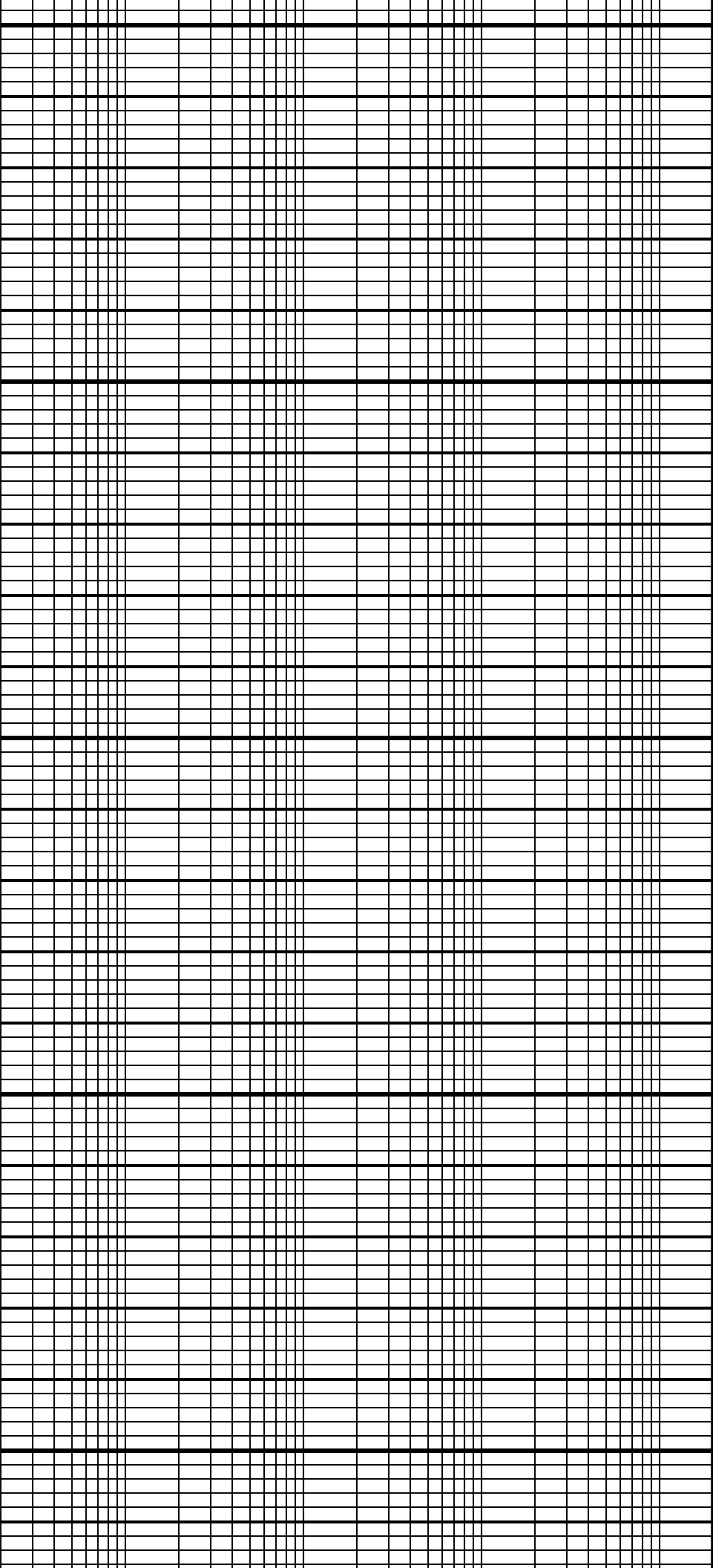

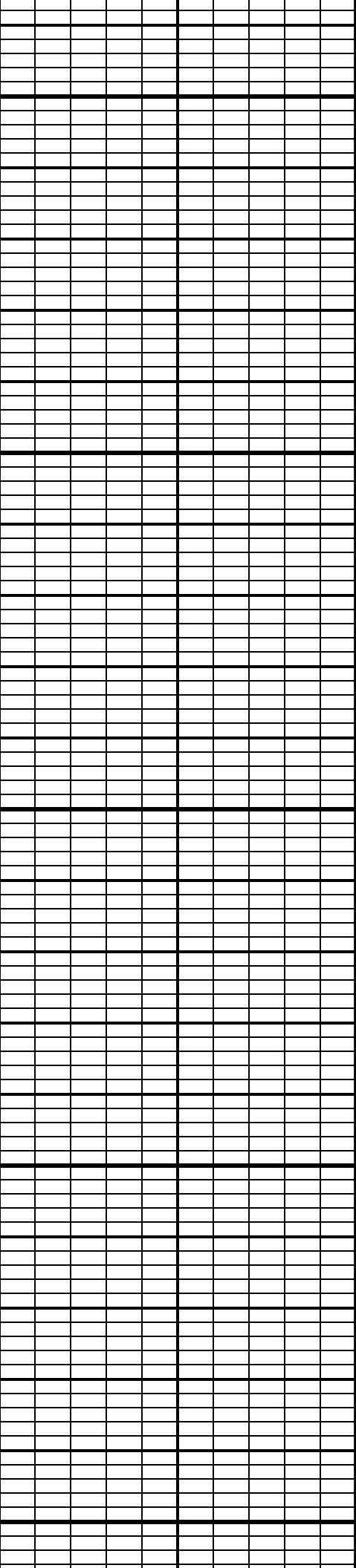

9800

9900

10000

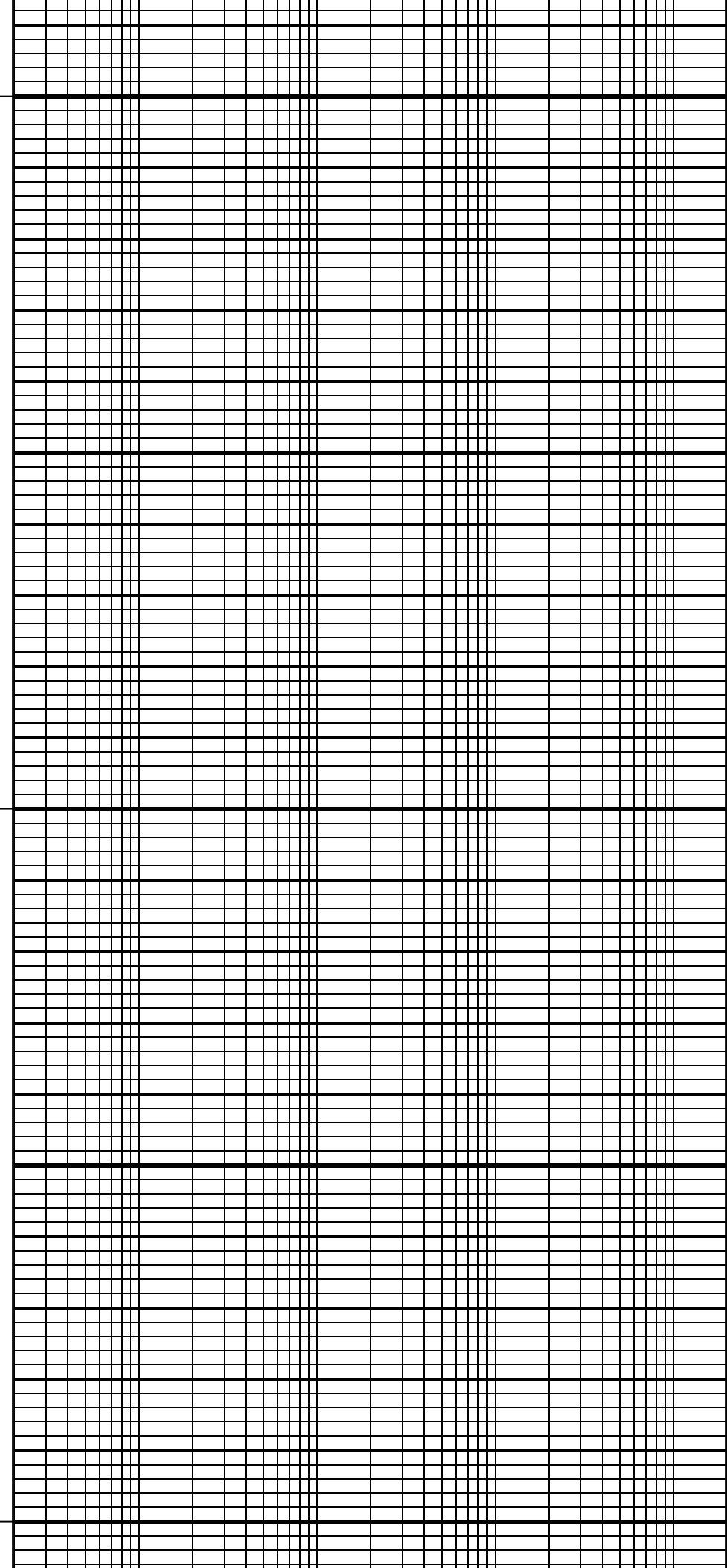

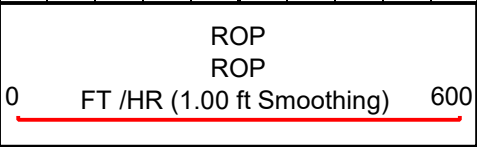
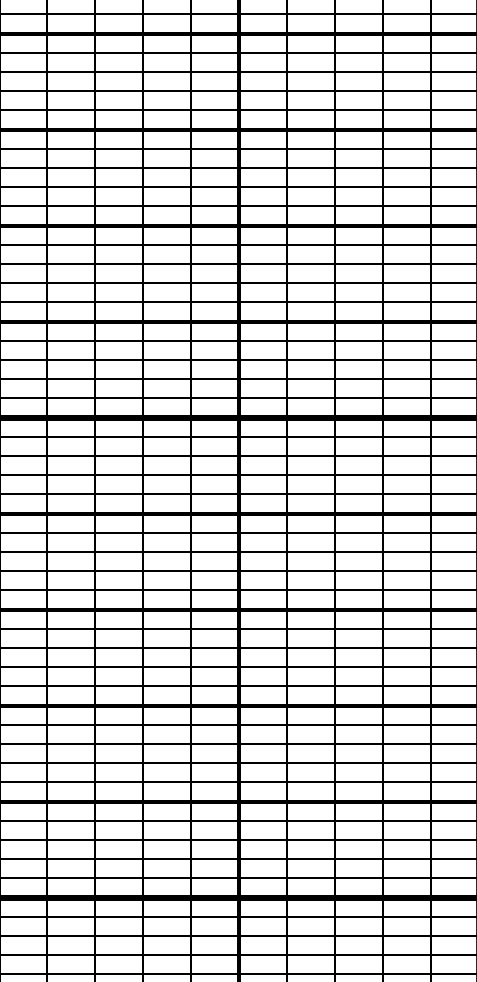

10100

10109

1:240
FEET
TVD

