

Red Mesa Bond Claim: Task 2 - Plug and Abandon - 325506 067-06511

JCK #4

Prepared 4/15/2022 **Notes:**  
Spud 03/25/1981  
**FIELD NAME** Red Mesa Well drilled to 2,700', lost tool in hole  
**FIELD NUMBER** 72890 Set pump on tubing @ 2,650' and produced

LOCATION

**Basin** San Juan Mineral Owner: Fee  
**Location-Townships** 33N Surface Owner: Fee  
**Location-Ranges** 12W  
**Elevation** 6,545'

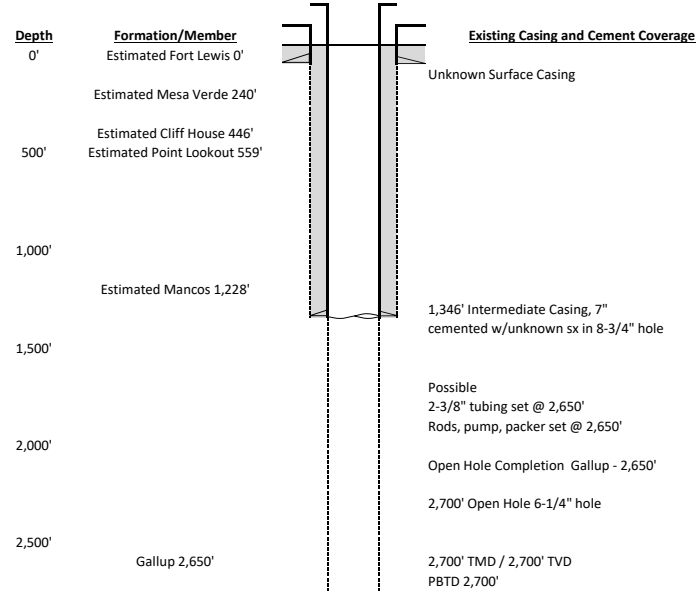

	Space	Hole/Csg	Csg	cf/f	bbls/ft
Casing		7		0.2673	0.0476
Open Hole		6.25		0.2131	0.0379

Plug #	sx	bbls
1	50	9.8
2	70	13.7
3	145	28.4

Total	265	52
-------	-----	----

\*BOP or other mechanical method should be used for well control

