

Red Mesa Bond Claim: Task 2 - Plug and Abandon - 325093 067-05265

Taylor #4-C

Prepared 4/13/2022 Notes:  
Spud 01/14/1958

FIELD NAME Red Mesa  
FIELD NUMBER 72890

LOCATION

Basin San Juan Mineral Owner: Fee  
Location-Townships 33N Surface Owner: Fee  
Location-Ranges 12W  
Elevation 6,477'

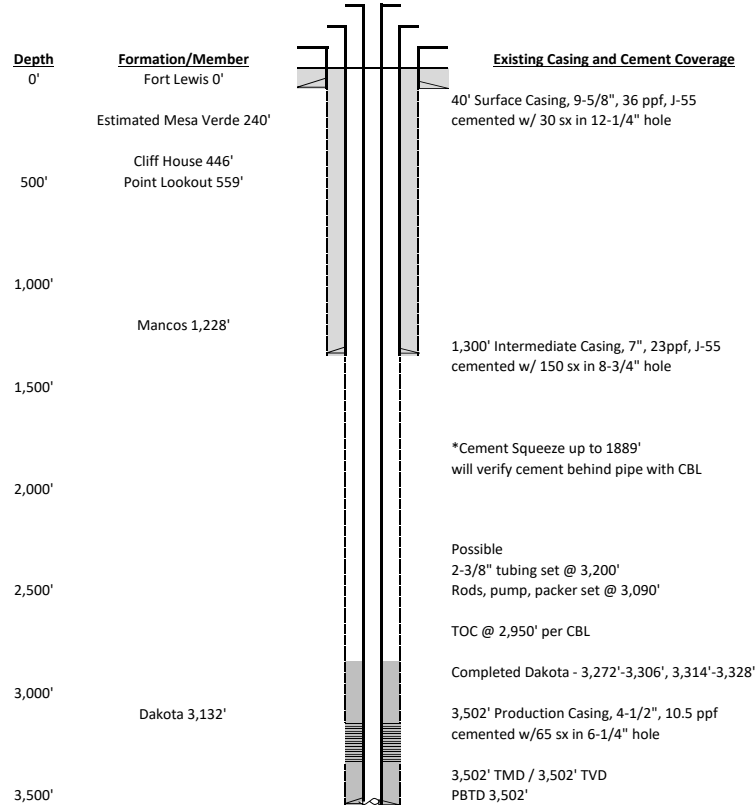

Space	Hole/Csg	Csg
Annulus above shoe	7	4.5
Annulus below shoe	6.25	4.5
Casing		4.5
Plug #	sx	bbls
1	2	0.4
2	45	8.0
3	115	20.9
Total		162 29

\*BOP or other mechanical method should be used for well control

