



Holloway & Holloway, Inc.
P.O. Box 3331
Greeley, CO 80633
(303) 867-3715
(303) 352-5852

R52W

APR 3 - 2000



N87°34'E 2630'

NW cor. re-bar
in roadway
Basis of elev spot
elev at NW cor.
4034'

North 5298'

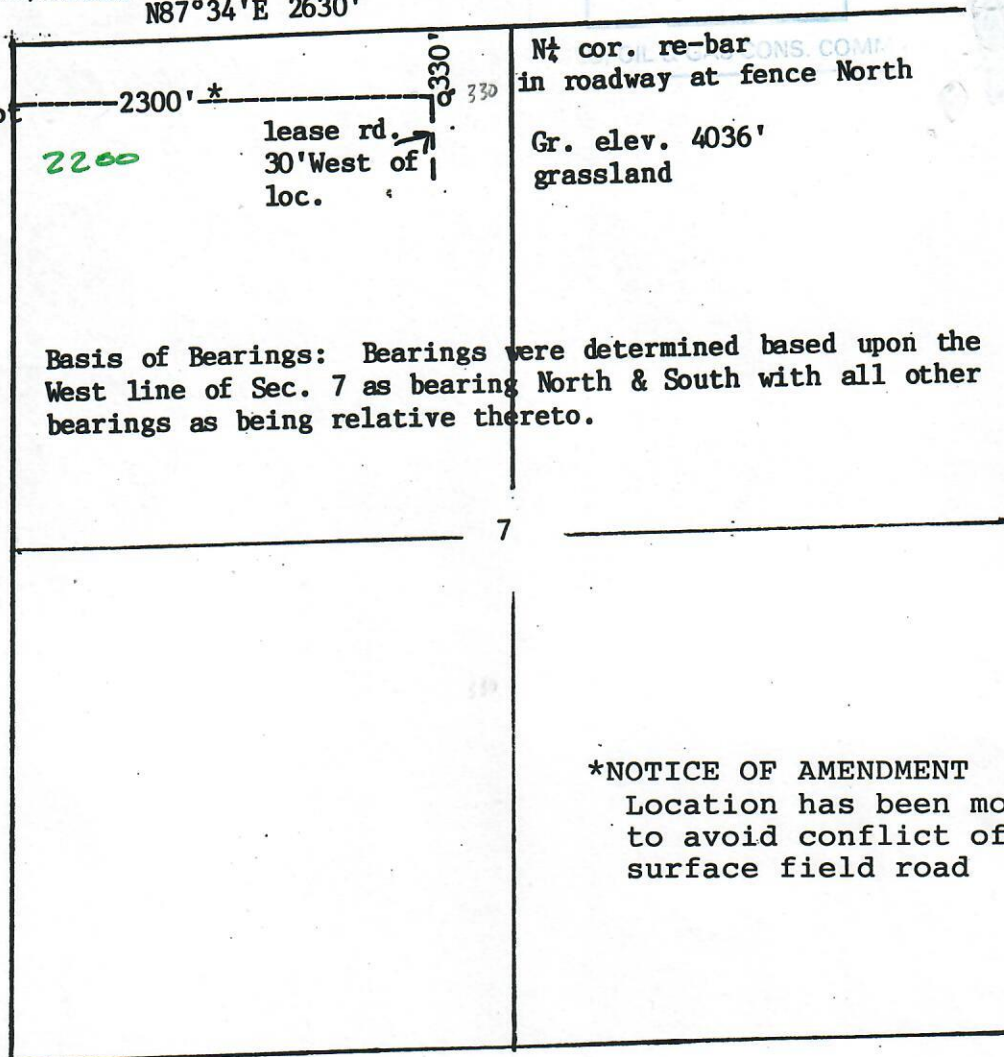

Basis of Bearings: Bearings were determined based upon the West line of Sec. 7 as bearing North & South with all other bearings as being relative thereto.

*NOTICE OF AMENDMENT
Location has been moved 80' west
to avoid conflict of drl site with
surface field road

SW cor. re-bar
in roadway

Scale --- 1" = 1000'

In accordance with a request from Lewis & Clark Exploration Company
the Undersigned has determined the location of the Dubois No.5 well
to be 330'FNL & 2300'FWL* at right angles as co-ordinates
Section 7 Township 9N Range 52W of the 6th principal Meridian
Logan County, Colorado.

I hereby certify,
that this oil and/or gas well location certificate was prepared for Lewis & Clark Exploration Company
that it is not a land survey plat or improvement survey plat, and that it is not to be relied upon for the
establishment of fence, building or other future improvement lines.

Date 3-22-2000

Holloway & Holloway, Inc.

States of
Colorado, Kansas, Oklahoma, New Mexico

