

Well Name: UPRC 07-10G

VERTICAL, ORIGINAL HOLE, 3/30/2022 9:15:04 AM

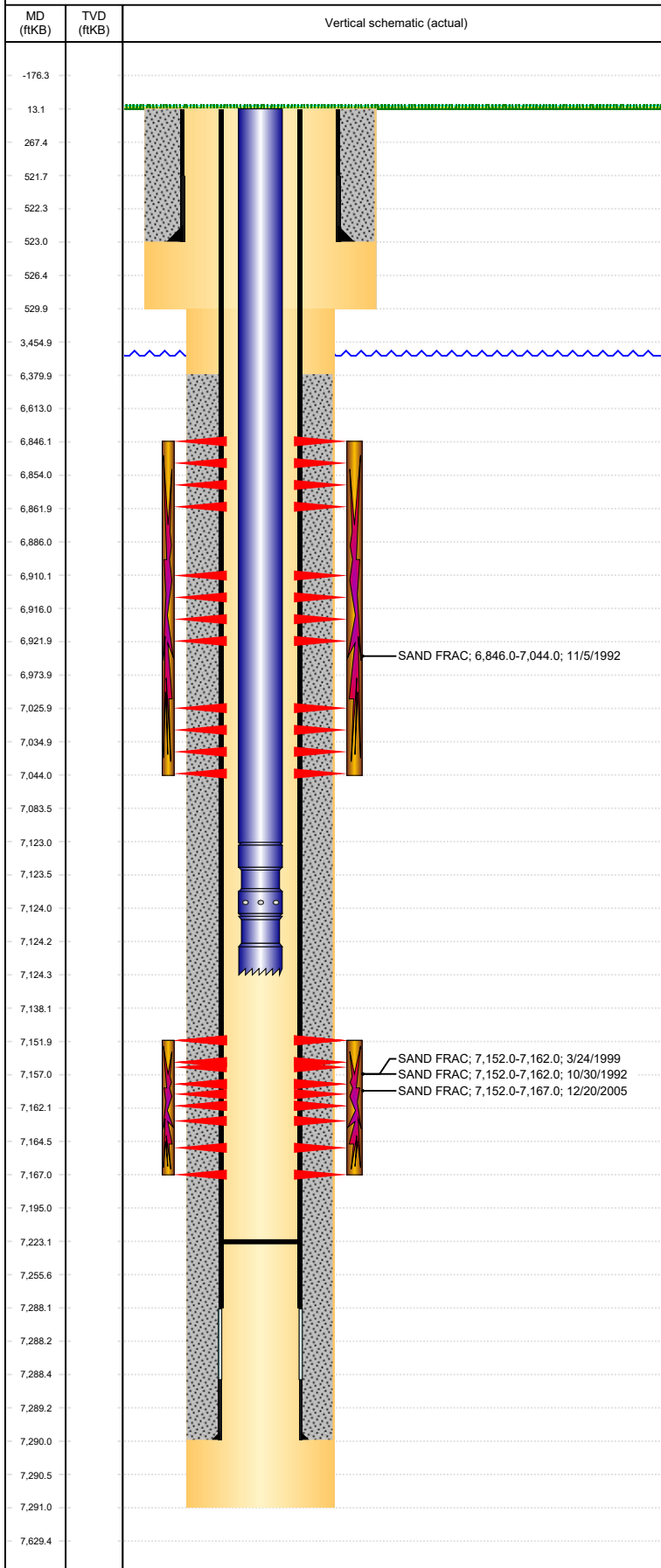

Well Header

API 05-123-16260	Business Unit DJ BASIN	District 15	Well Config VERTICAL
Original KB Elevation (ft) 4,710	KB - GL / MSL (ftKB) 13.00	Spud Date 10/16/1992	P & A Date

Comment
TD DISCREPANCY: DRL RPT=7291', ST CMP=7251', DRILLER TD= 7275'. GR ELEVATION DISCREPANCY: ST 4700', LOGS 4697'. STATE SHOWS SHUT IN SINCE JAN 2017.

Directions To Well
WCR 39 & 46, W 5/10, N 1/10, NE 1/10, N 1/10, E 300' INTO.

Congressional Location

Quarter 3 NW	Quarter 4 SE	Section 7	Township 4	Twntshp N/S Dir N	Range 65	Range E/W Dir W
-----------------	-----------------	--------------	---------------	----------------------	-------------	--------------------

Bottom Hole Legal Location

Bottom Hole Legal Location

Plug Back Total Depths

Date	Depth (ftKB)	Method	Com
10/22/1992	7,246.0	CASING TALLY	TOP OF FLOAT COLLAR
10/27/1992	7,234.0	CASED HOLE LOG	DEPTH LOGGER ON CBL
12/27/2005	7,242.0	TAG	CLEAN OUT TO LAND TUBING
11/9/2015	7,223.0	TAG JT 219 ALL IN.	56' RAT HOLE

Wellbore Sections

Section Des	Size (in)	Act Top, MD (ftKB)	Act Btm, MD (ftKB)
SURFACE	12 1/4	13	530
PRODUCTION	7 7/8	530	7,291

Zone Statuses

Zone Name	Status Date	Status	Fluid Type	Job	Prod Method
CODELL	11/19/1992	PR		DRILLING/CO...	
CODELL	3/27/1999	PR		RE-FRAC, 3/17...	
CODELL	2/3/2006	PR		TRI-FRAC, 12/...	
NIOBRARA	11/19/1992	PR		DRILLING/CO...	

Casing Strings

Surface, 523.0ftKB

Casing Description	Run Date	OD (in)	Wt/Len (l...)	Grade	Top, MD (ft...)	MD (ftKB)
Surface	10/16/1992	8 5/8	23.00	WC-50	13.0	523.0

Production, 7,290.0ftKB

Casing Description	Run Date	OD (in)	Wt/Len (l...)	Grade	Top, MD (ft...)	MD (ftKB)
Production	10/22/1992	4 1/2	11.60	M-75	13.0	7,290.0

Cement

Description	Top Depth (ftKB)	Bottom Depth (ftKB)
SURFACE CASING CEMENT	13.0	523.0
Description	Top Depth (ftKB)	Bottom Depth (ftKB)
PRODUCTION CASING CEMENT	6,380.0	7,290.0

Tubing Strings

Tubing Description	Run Date	String...	ID (in)	Wt (lb/ft)	Grade	Len (ft)	Set De...
Tubing	12/27/2005	2 3/8	2.00	4.70	J-55	7,122.00	

Tubing Components

Item Des	OD (in)	Wt (lb/ft)	Grade	Jts	Len (ft)	Btm (ftKB)	Btm (TVD) (ftKB)
Tubing	2 3/8	4.70	J-55	216	7,120.50	7,133.5	
Seating Nipple	2 3/8	1.10			0.50	7,134.0	
Notched collar	2 3/8				1.00	7,135.0	

Tubing Description	Run Date	String...	ID (in)	Wt (lb/ft)	Grade	Len (ft)	Set De...
Tubing - Production	11/12/2015	2 3/8	2.00	4.70	J-55	7,111.46	

Tubing Components

Item Des	OD (in)	Wt (lb/ft)	Grade	Jts	Len (ft)	Btm (ftKB)	Btm (TVD) (ftKB)
EUE 8rd Tubing	2 3/8	4.70	J-55	216	7,109.96	7,123.0	
Pump Seating Nipple	2 3/8			1	1.10	7,124.1	
Notched collar	2 3/8			1	0.40	7,124.5	

Other In Hole

Run Date	Des	Make	OD (in)	Top (ftKB)	Btm (ftKB)	Pr op R un ?

Well Name: UPRC 07-10G

VERTICAL, ORIGINAL HOLE, 3/30/2022 9:15:04 AM

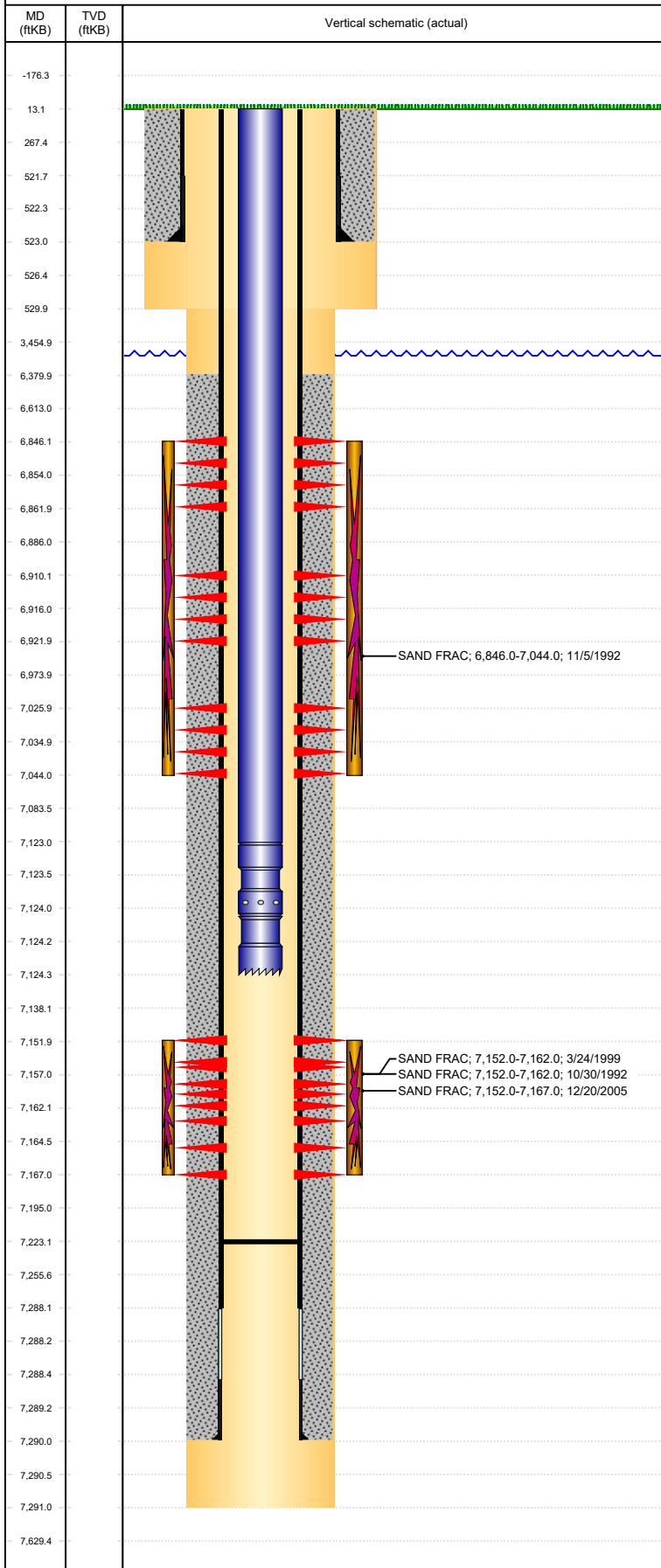

Logs			
Date	Type	Top, MD (ftKB)	Btm, MD (ftKB)
10/21/1992	COMPENSATED DENSITY	3,650.0	7,214.0
10/21/1992	INDUCTION	520.0	7,249.0
10/27/1992	CEMENT BOND	6,200.0	7,227.0
12/13/2010	GYRO	10.0	7,135.0

Perforation Data					
Linked Zone	Bnch/St g	Sum of Entered Shot Total	Top (ftKB)	Btm (ftKB)	Date
NIOBRARA, ORIGINAL HOLE	A	12	6,846.00	6,862.00	11/4/1992
NIOBRARA, ORIGINAL HOLE	B	12	6,910.00	6,922.00	11/4/1992
NIOBRARA, ORIGINAL HOLE	C	8	7,026.00	7,044.00	11/4/1992
CODELL, ORIGINAL HOLE		20	7,152.00	7,162.00	10/27/1992
CODELL, ORIGINAL HOLE		20	7,152.00	7,162.00	3/18/1999
CODELL, ORIGINAL HOLE		60	7,152.00	7,167.00	12/9/2005

Total	132			
--------------	------------	--	--	--

Stimulation Intervals

Interval...	Start Date	Primary Job Type	Zone
1	10/30/1992	DRILLING/COMPLETION - ORIGINAL	CODELL, ORIGINAL HOLE

Technical Result	Tech Result Details	Tech Result Note
------------------	---------------------	------------------

Comment CODELL FRAC

Interval...	Start Date	Primary Job Type	Zone
1	11/5/1992	DRILLING/COMPLETION - ORIGINAL	NIOBRARA, ORIGINAL HOLE

Technical Result	Tech Result Details	Tech Result Note
------------------	---------------------	------------------

Comment NIOBRARA FRAC

Interval...	Start Date	Primary Job Type	Zone
1	3/24/1999	RE-FRAC	CODELL, ORIGINAL HOLE

Technical Result	Tech Result Details	Tech Result Note
------------------	---------------------	------------------

Comment CODELL REFRAC

Interval...	Start Date	Primary Job Type	Zone
1	12/20/2005	TRI-FRAC	CODELL, ORIGINAL HOLE

Technical Result	Tech Result Details	Tech Result Note
------------------	---------------------	------------------

Comment CODELL TRIFRAC