

REVISED 2/22/96
REVISED 8/05/96



00061342

68 W

FD 3 1/4" AC

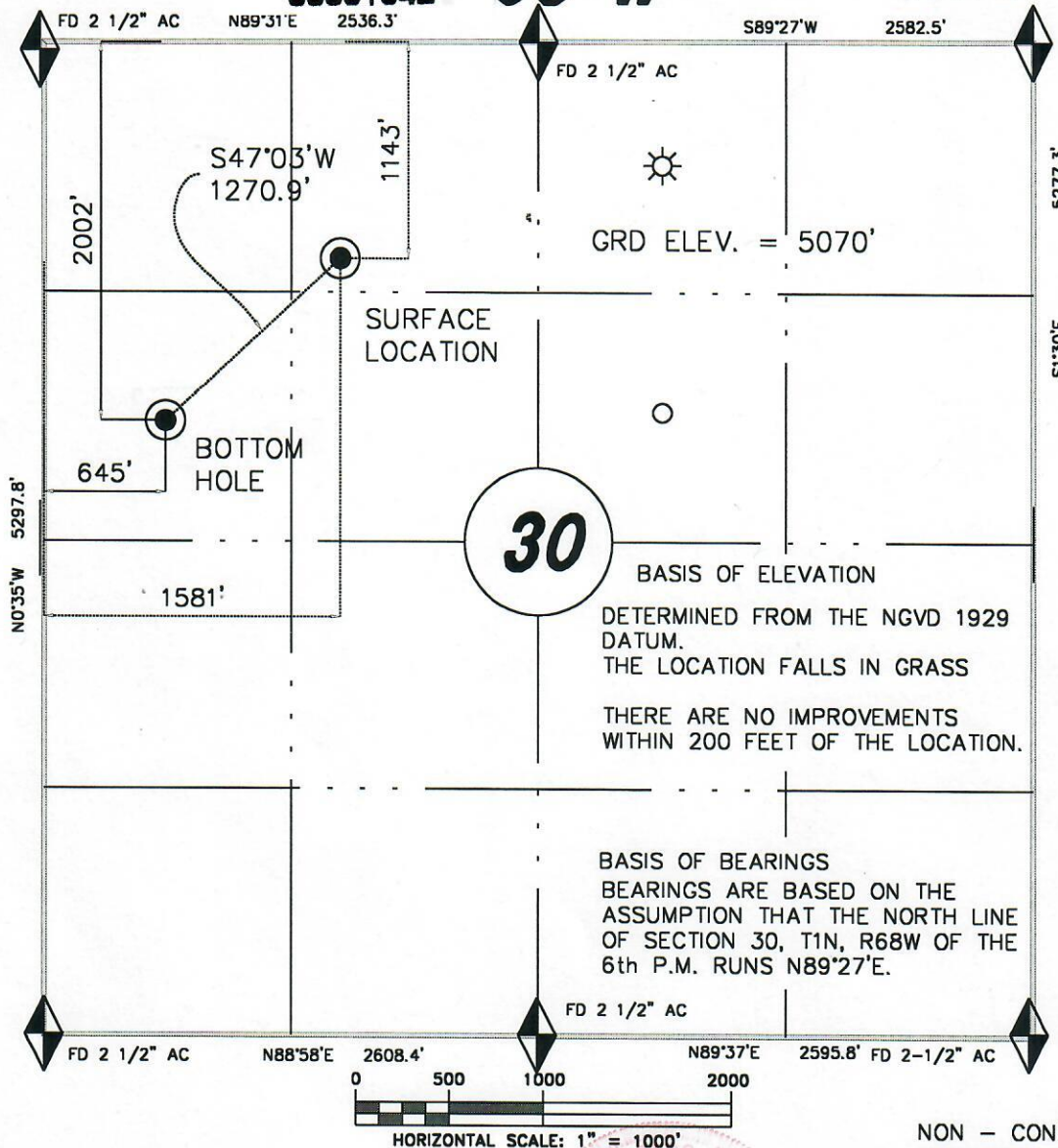

NON - CONFORMING MONUMENT
REPLACED WITH A 3/4" X 30"
BAR HAVING A 2 1/2" CAP.
LS 23501

FOUND CONFORMING MONUMENT
AS DESCRIBED

SUBJECT WELL LOCATION

EXISTING GAS WELL

OTHER PROPOSED
WELL LOCATIONS

I CALVIN HEINLY HEREBY STATE THAT THE
PROPOSED WELL LOCATION OF VESSELS MINERALS
30-5 WAS REQUESTED BY ANDY BODEN
FOR VESSELS OIL & GAS COMPANY. THAT
IT IS NOT A LAND SURVEY PLAT OR
IMPROVEMENT SURVEY PLAT, AND THAT IT
IS NOT TO BE RELIED UPON FOR THE
ESTABLISHMENT OF FENCE, BUILDING, OR
OTHER FUTURE IMPROVEMENT LINES.

NOTE: THIS EXHIBIT IS INTENDED ONLY TO DEPICT THE PROPOSED WELL
LOCATION, AND DOES NOT REPRESENT A MONUMENTED BOUNDARY SURVEY.

SURVEYED BY:
PH

DRAWN BY:
COH

CHECKED BY:
MAM

DATE:
1-17-96

WELL LOCATION PLAT

GREENHORNE & O'MARA, INC.

Engineers / Architects / Planners / Scientists / Surveyors

3131 South Vaughn Way Suite 428 Aurora, Colorado 80014 (303)-755-9000

WELL NAME:

VESSELS MINERALS 30-5

LOCATION:

1143' FNL & 1581' FWL

SECTION

TOWNSHIP

RANGE

30

1N

68W

SIXTH PRINCIPAL MERIDIAN

WELD COUNTY, COLORADO

JOB NUMBER:
4165-057-699

FILE NUMBER:

D:\4259\VESSELS\DWG\WM30-5

SCALE:

1"=1000'

SHEET:

1 of 1