

**DCP CR17 & CR34 RELEASE
FORM 19-S 10-DAY PROJECT STATUS REPORT**

ATTACHMENTS

Figures

- 1 Site Location Map
- 2 Site Overview Map

Appendices

- A Photographic Documentation Log

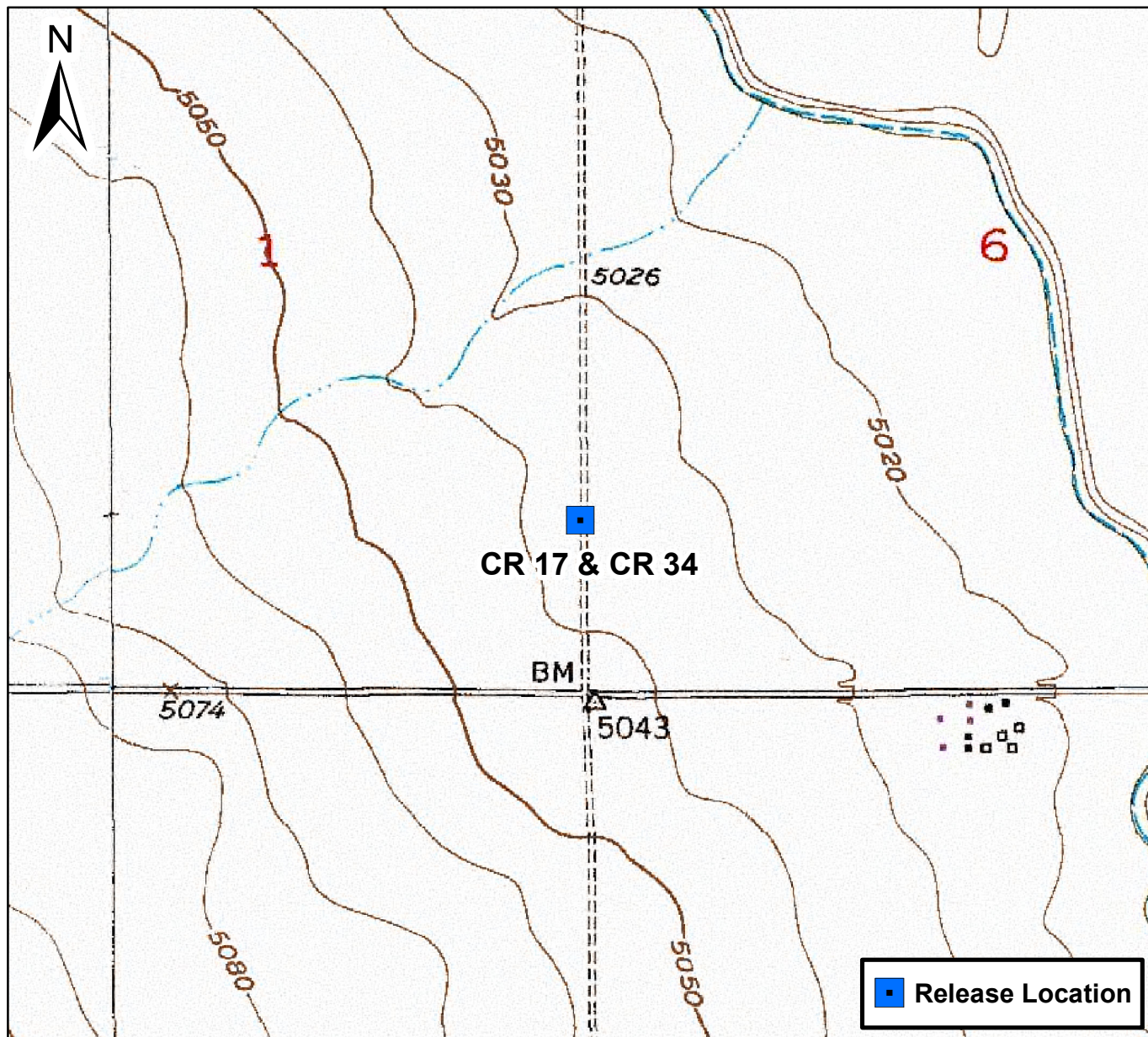

0 1,000 2,000 Feet

Figure 1

Site Location Map
CR17 & CR 34
NESE S17 T3N R67W
Weld County, Colorado





DATE:	March 2022
DESIGNED BY:	B. Humphrey
DRAWN BY:	L. Reed



TASMAN
Tasman Geosciences, Inc.
6855 W. 119th Ave
Broomfield, CO 80020

DCP Midstream
County Road 17 & County Road 34
NESE S17 T3N R67W
Weld County, Colorado

Site Overview Map

Figure
2

Project Name:
CR 17 & CR 34

Site Location:
40.224063, -104.905010

Date: 3/16/2022
Photographed By:
Tasman Geosciences

Photo No.
1

Direction Photo Taken:
South

Description:

Release location in ditch west of CR 17.



Photo No.
2

Direction Photo Taken:
Northwest

Description:

Release prior to hydrovac removal on south side of culvert.



Project Name: CR 17 & CR 34		Site Location: 40.224063, -104.905010	Date: 3/16/2022 & 3/24/2022 Photographed By: Tasman Geosciences
Photo No. 3			
Direction Photo Taken: East			
Description: Release prior to hydrovac removal at terminus of ditch.			

Photo No. 4			
Direction Photo Taken: West-Northwest			
Description: Looking northwest near terminus of ditch during excavation.			



Project Name: CR 17 & CR 34		Site Location: 40.224063, -104.905010	Date: 3/24/2022 Photographed By: Tasman Geosciences
Photo No. 5			
Direction Photo Taken: South-Southeast			
Description: Ongoing excavation.			

Photo No. 6			
Direction Photo Taken: Southwest			
Description: Weathered shale and sandstone of the Cretaceous Fox Hills Formation approximately 5 ft below ground surface in the ditch.			

Project Name: CR 17 & CR 34		Site Location: 40.224063, -104.905010	Date: 3/24/2022 Photographed By: Tasman Geosciences
Photo No. 7			
Direction Photo Taken: North			
Description: Sandstone of the Cretaceous Fox Hills Formation from the base of the excavation approximately 7 feet below the base of the ditch.			

Photo No. 8			
Direction Photo Taken: Northwest			
Description: Terminus of the ditch during excavation.			