

OGDP 3
RELATED LOCATION & FLOWLINE MAP

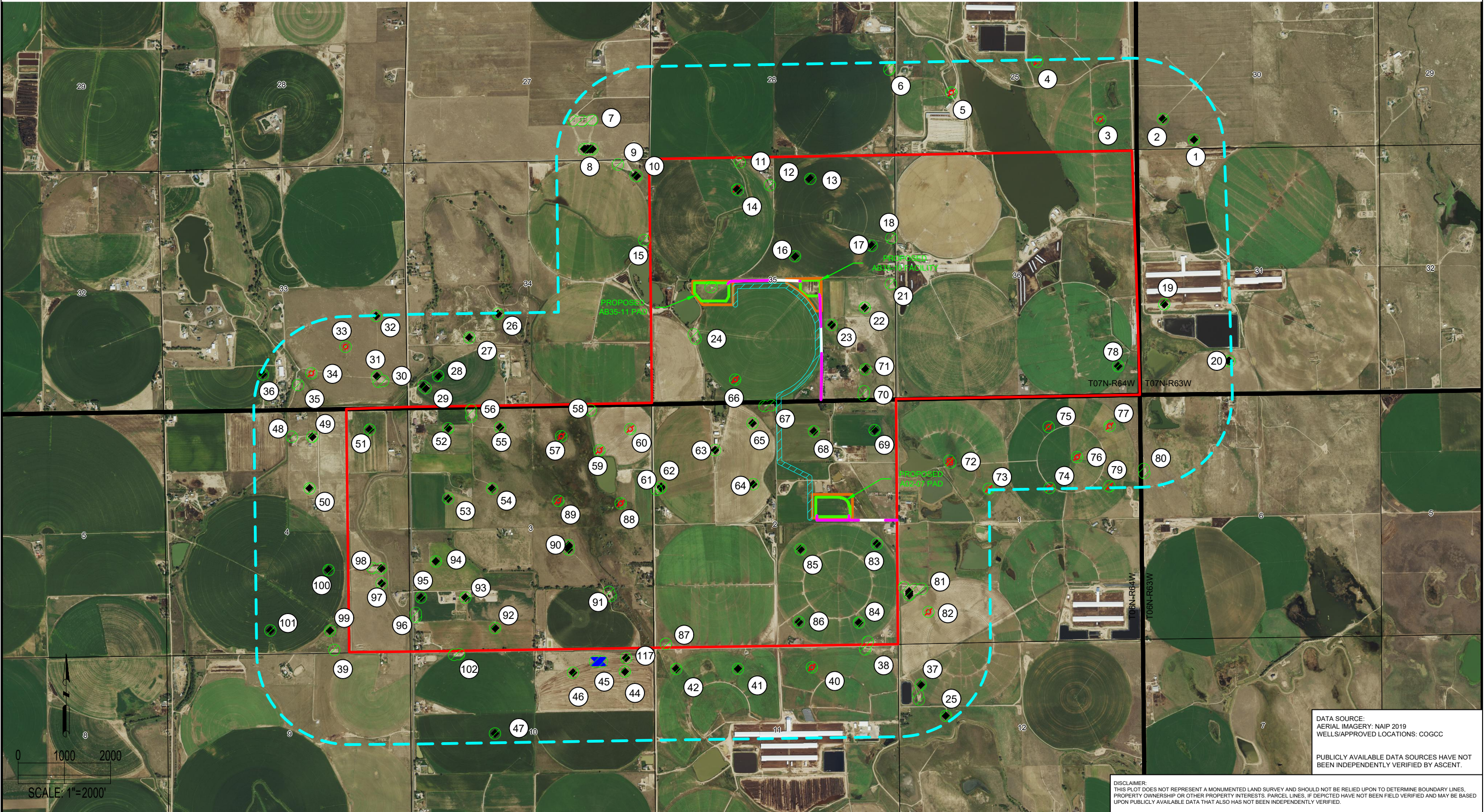

DATA SOURCE:
AERIAL IMAGERY: NAIP 2019
WELLS/APPROVED LOCATIONS: COGCC

PUBLICLY AVAILABLE DATA SOURCES HAVE NOT
BEEN INDEPENDENTLY VERIFIED BY ASCENT.

DISCLAIMER:
THIS PLOT DOES NOT REPRESENT A MONUMENTED LAND SURVEY AND SHOULD NOT BE RELIED UPON TO DETERMINE BOUNDARY LINES,
PROPERTY OWNERSHIP OR OTHER PROPERTY INTERESTS. PARCEL LINES, IF DEPICTED HAVE NOT BEEN FIELD VERIFIED AND MAY BE BASED
UPON PUBLICLY AVAILABLE DATA THAT ALSO HAS NOT BEEN INDEPENDENTLY VERIFIED.

- LEGEND:**
- = PROPOSED WELL
 - ◆ = EXISTING WELL
 - = PLUGGED & ABANDONED WELL
 - ⊗ = DRY & ABANDONED WELL
 - ✕ = PERMITTED WELL
 - = SECTION LINE
 - = TOWNSHIP LINE
 - = PROPOSED ACCESS ROAD
 - = 2000' RADIUS FROM OGD 3
 - = WORKING PAD SURFACE
 - = OIL & GAS LOCATION
 - = PROPOSED FLOWLINE CORRIDOR
 - = PERMITTED COGCC LOCATION
 - = DSU BOUNDARY

ASCENT
GEOMATICS SOLUTIONS

8620 Wolff Court
Westminster, CO 80031
(303) 928-7128
www.ascentgeomatics.com

FIELD DATE:
06-25-19

DRAWING DATE:
07-30-21

SITE NAME:
OGDP 3

SURFACE LOCATION:
SEC. 35, T7N, R64W, SEC. 2, T6N, R64W 6TH P.M.
WELD COUNTY, COLORADO

DRAWN BY:
JDH

CHECKED BY:
IJM

PREPARED FOR:

noble energy