

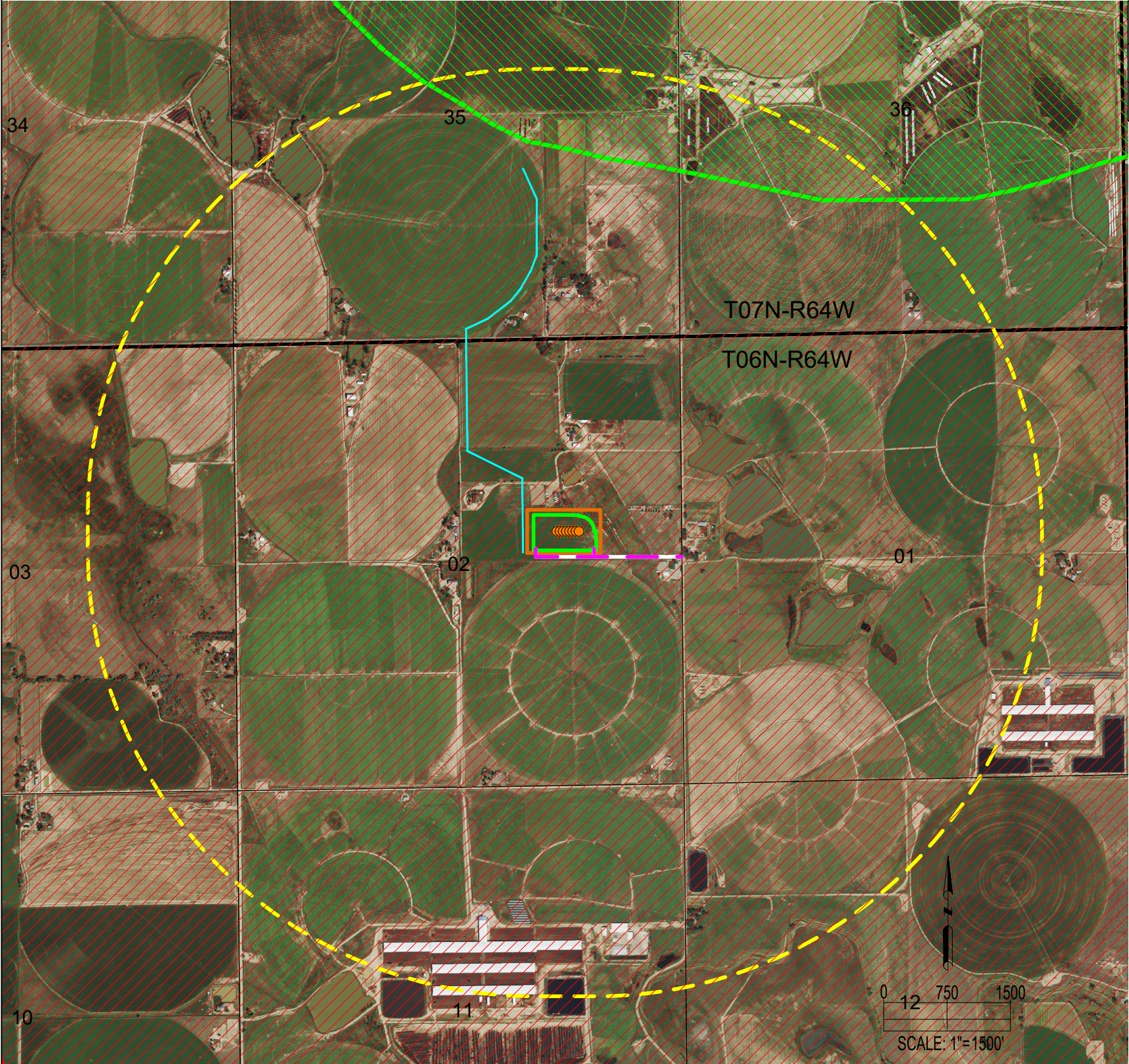

A02-07 PAD
WILDLIFE HABITAT DRAWING



WILDLIFE HABITAT: (AS MEASURED FROM THE PROPOSED WORKING PAD SURFACE)	
PRONGHORN WINTER CONCENTRATION AREA	±0'
MULE DEER WINTER CONCENTRATION AREA	±4222' N

DISTURBED AREAS: (AMOUNT OF DISTURBED ACREAGE WITHIN THE HIGH PRIORITY HABITAT)	
PROPOSED ACCESS ROAD:	1.3
PROPOSED OIL & GAS LOCATION:	10.2
PAD PROPOSED FLOWLINE CORRIDOR:	13.2
TOTAL:	24.7

DISCLAIMER:
THIS PLOT DOES NOT REPRESENT A MONUMENTED LAND SURVEY AND SHOULD NOT BE RELIED UPON TO DETERMINE BOUNDARY LINES.
PROPERTY OWNERSHIP OR OTHER PROPERTY INTERESTS. PARCEL LINES, IF DEPICTED HAVE NOT BEEN FIELD VERIFIED AND MAY BE BASED
UPON PUBLICLY AVAILABLE DATA THAT ALSO HAS NOT BEEN INDEPENDENTLY VERIFIED.



8620 Wolff Court
Westminster, CO 80031
(303) 928-7128
www.ascentgeomatics.com

FIELD DATE: 07-09-19	DRAWING DATE: 12-16-21
DRAWN BY: CSG	CHECKED BY: IJM

SITE NAME: A02-07 PAD
SURFACE LOCATION: SW 1/4 NE 1/4 SEC. 2, T6N, R64W, 6TH P.M. WELD COUNTY, COLORADO

DATA SOURCE: AERIAL IMAGERY: NAIP 2019 WILDLIFE HABITAT: COGCC
PUBLICLY AVAILABLE DATA SOURCES HAVE NOT BEEN INDEPENDENTLY VERIFIED BY ASCENT.

LEGEND:

= PROPOSED WELL	= MULE DEER HIGH PRIORITY HABITAT	= PRONGHORN HIGH PRIORITY HABITAT
= SECTION LINE	= 5280' BUFFER FROM WPS	= OIL & GAS LOCATION
= TOWNSHIP LINE	= WORKING PAD SURFACE	
= PROPOSED ACCESS ROAD		
= PROPOSED FLOWLINE CORRIDOR		

PREPARED FOR:

