

A12-02 PAD  
LOCATION PICTURES

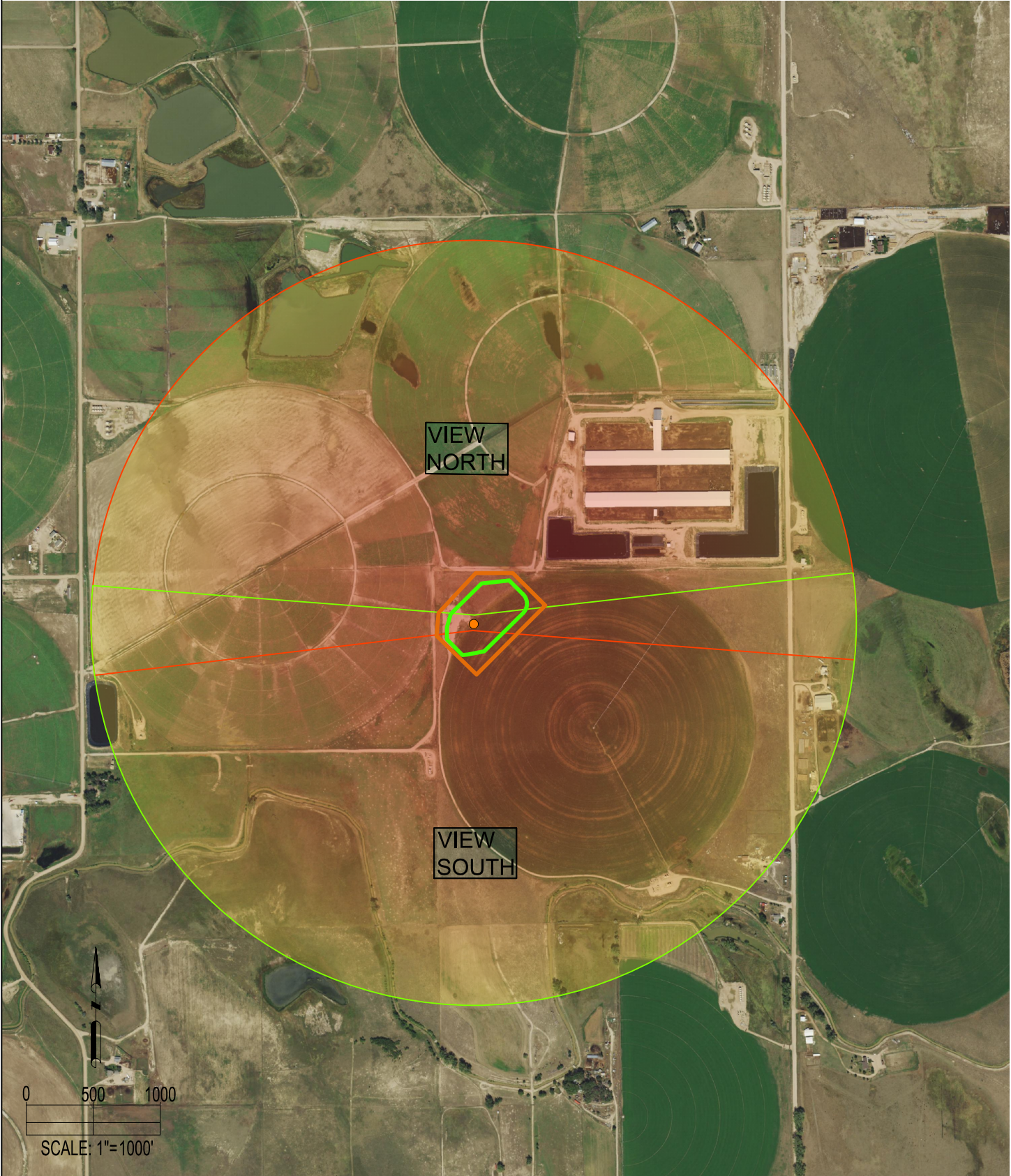

LOCATION PICTURES:

NORTH VIEW (PANORAMIC)



SOUTH VIEW (PANORAMIC)



ALL PHOTOS WERE TAKEN ON 05/12/21.  
REFERENCE POINT PHOTOS WERE TAKEN FROM THE PROPOSED GABEL A12-668 WELL LOCATION

REFERENCE POINT

\*\*GABEL A12-668\*\*

LAT: 40.506970° N  
LONG: 104.497275° W  
ELEVATION: 4720'  
389' FNL & 2358' FEL  
PDOP: 1.4  
GPS OPERATOR: ELIOT KERSHNER

DISCLAIMER:  
THIS PLOT DOES NOT REPRESENT A MONUMENTED LAND SURVEY AND SHOULD NOT BE RELIED UPON TO DETERMINE BOUNDARY LINES,  
PROPERTY OWNERSHIP OR OTHER PROPERTY INTERESTS. PARCEL LINES, IF DEPICTED HAVE NOT BEEN FIELD VERIFIED AND MAY BE BASED  
UPON PUBLICLY AVAILABLE DATA THAT ALSO HAS NOT BEEN INDEPENDENTLY VERIFIED.

LEGEND:

- = REFERENCE POINT
- = OIL & GAS LOCATION

- = WORKING PAD SURFACE
- = FIELD OF VIEW - NORTH
- = FIELD OF VIEW - SOUTH