



00624648

The accompanying plat is an accurate representation showing the location of a proposed well. This location may be described as a point 1920 feet north of the south line, and 1500 feet west of the east line of Section 31, Township 17 South Range 41 West of the 6th P.M., Kiowa County, Colorado.

The surface elevation at this point is 3922 feet above m.s.l.

Note: This is not a land survey plat.

There are no visible improvements within 200 feet of the location.

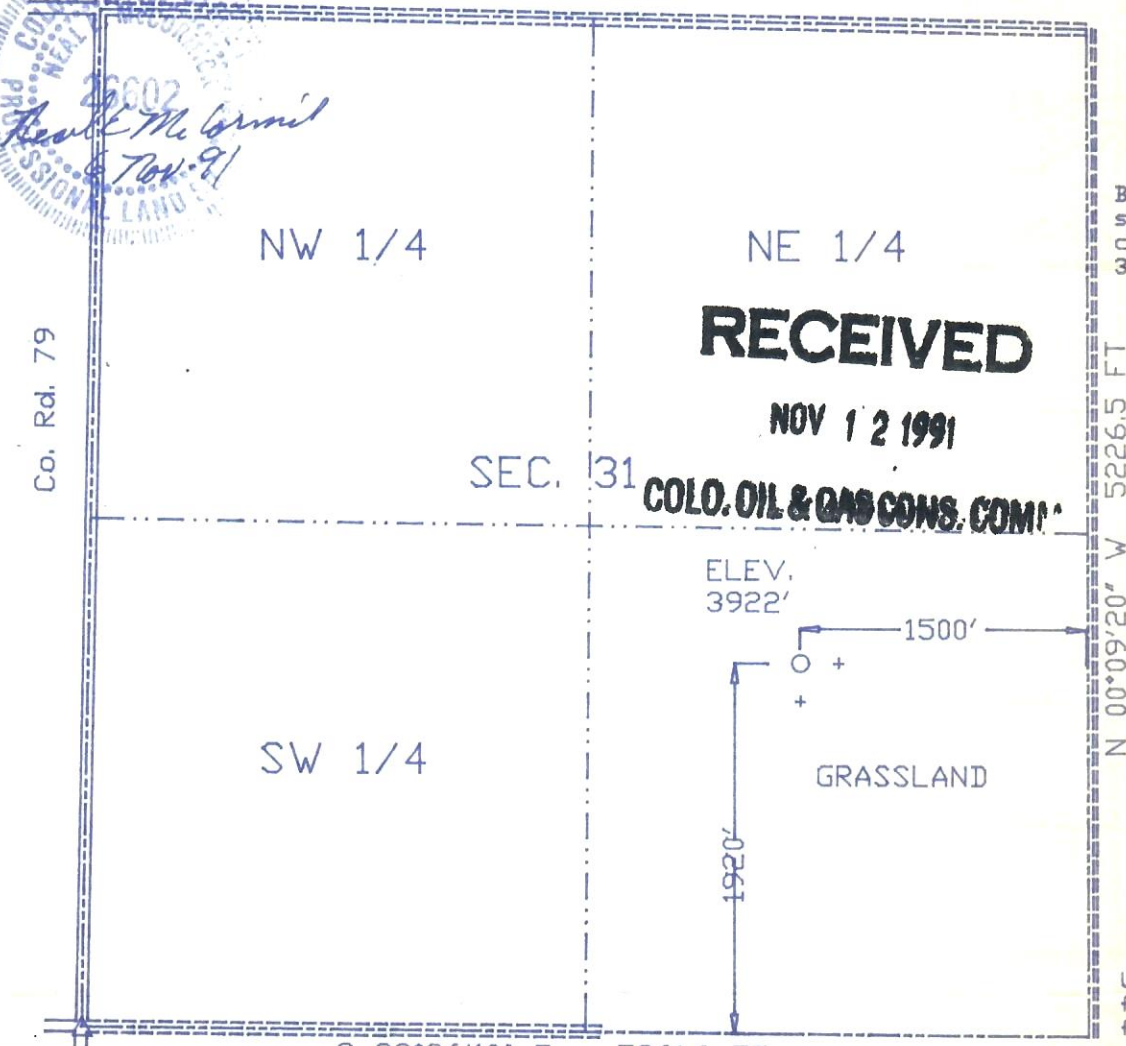

Used existing fence corner for control

Basis of elev. is spot elev. at se corner of Sec. 31 = 3916' m.s.l.

Basis of bearing assumes the south line of Sec. 31 bears S 89°36'10" E

Used existing fence corner for control

- Dual Producer
 - Oil well
 - ☼ Gas Well
 - Dry Hole
 - Location
 - ⊘ Cancelled Loc.
 - *** Fence Line
 - Section Line
 - == Road
 - ===== Trail
 - - - - Half-Sec. Line
 - △ Survey Monument
 - + Reference Stake (200'S, 200'E)
- SCALE IN FEET: 1000 500 0 1000



GREAT PLAINS SURVEYING

P.O. Box 296 Holyoke, CO 80734 Phone 303-854-3602 Fax 303-854-2926

BARNES #1-31

NW 1/4 SE 1/4 SEC. 31, T17S, R41W

LEEDE EXPLORATION

KIOWA CO., COLORADO

6 NOVEMBER 1991

KIOWA COUNTY, COLORADO
COUNTY MAP SERIES (TOPOGRAPHIC)
SHEET 3 OF 3

2 960 750 7'30"

755 2 980 000 FEET

102°02'15"
38°37'15"

