

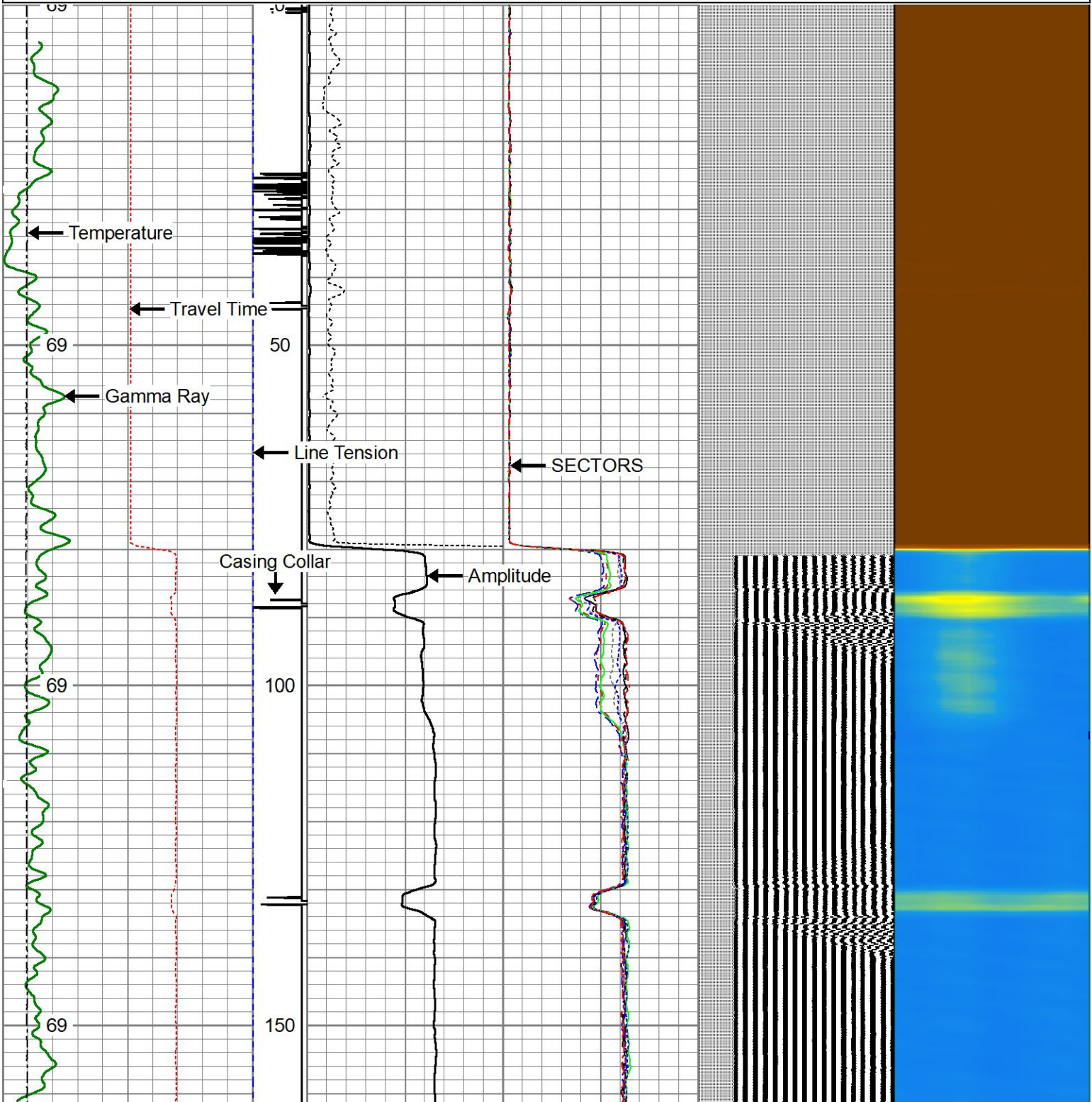

<<< Fold Here >>>
All interpretations are opinions based on inferences from electrical or other measurements and we cannot and do not guarantee the accuracy or correctness of any interpretation, and we shall not, except in the case of gross or willful negligence on our part, be liable or responsible for any loss, costs, damages, or expenses incurred or sustained by anyone resulting from any interpretation made by any of our officers, agents or employees. These interpretations are also subject to our general terms and conditions set out in our current Price Schedule.
Comments
TOOLS RAN AS PER TOOLSTRING DIAGRAM TOOLSTRING CENTRALIZED VIA 3 X GEMCO CENTRALIZERS CORRELATED TO MARKER JOINT AT 7124'-7136' THANK YOU FOR USING KLX ENERGY SERVICES



400	Travel Time (usec)	200	ing Co	Amplitude	-5	Sector 1	150	Variable Density	1	Cement Map	8
0	Gamma Ray (GAPI)	150	9 -1 0	(mV)	100	-5	Sector 2	150	200	(usec)	1200
50	TEMP (degF)	250	e Tens	Amplified Amplitude	-5	Sector 3	150				
TEMP			(lb)	(mV)	10	-5	Sector 4	150			
(degF)			(2000			-5	Sector 5	150			
						-5	Sector 6	150			
						-5	Sector 7	150			
						-5	Sector 8	150			



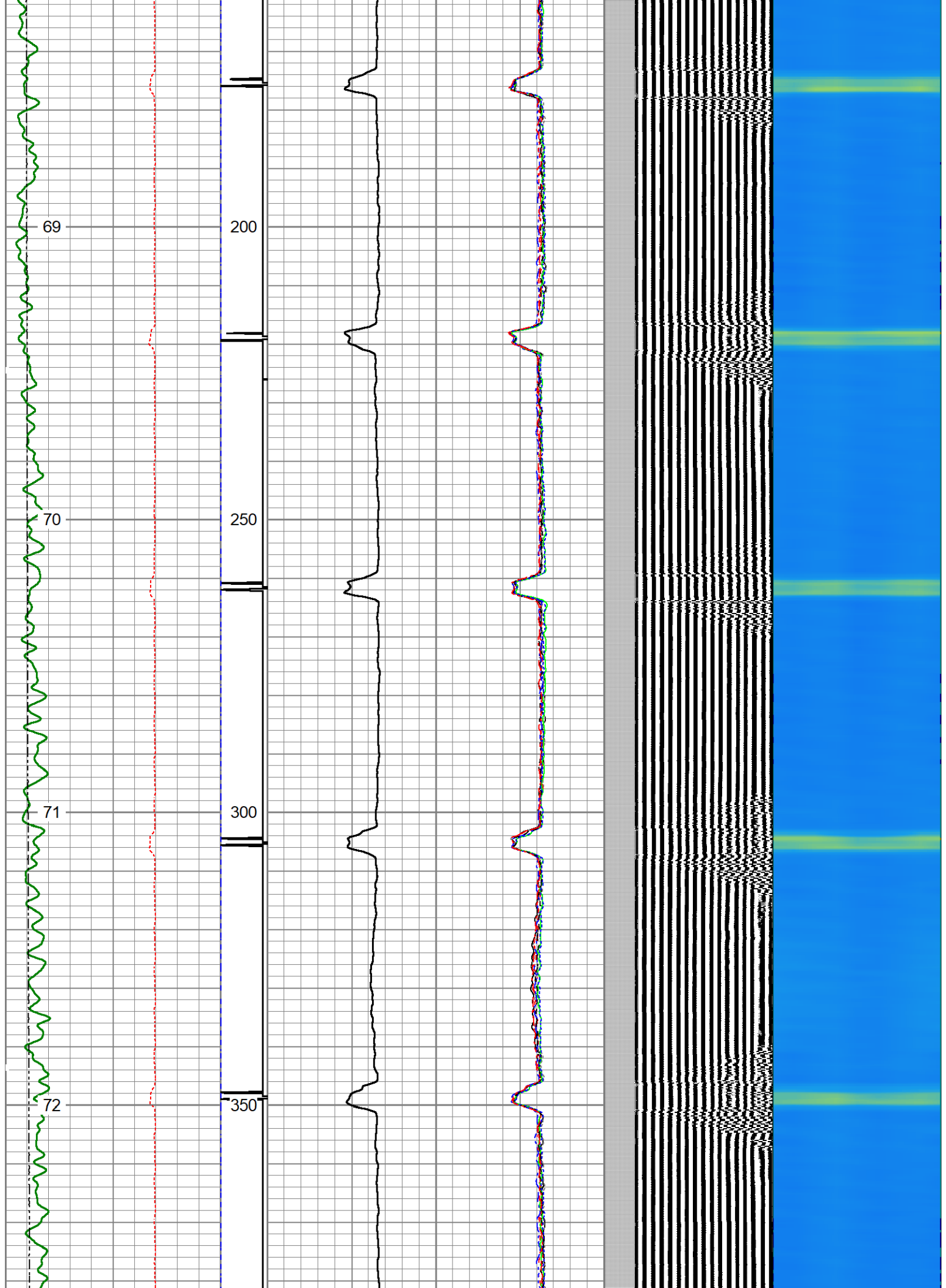

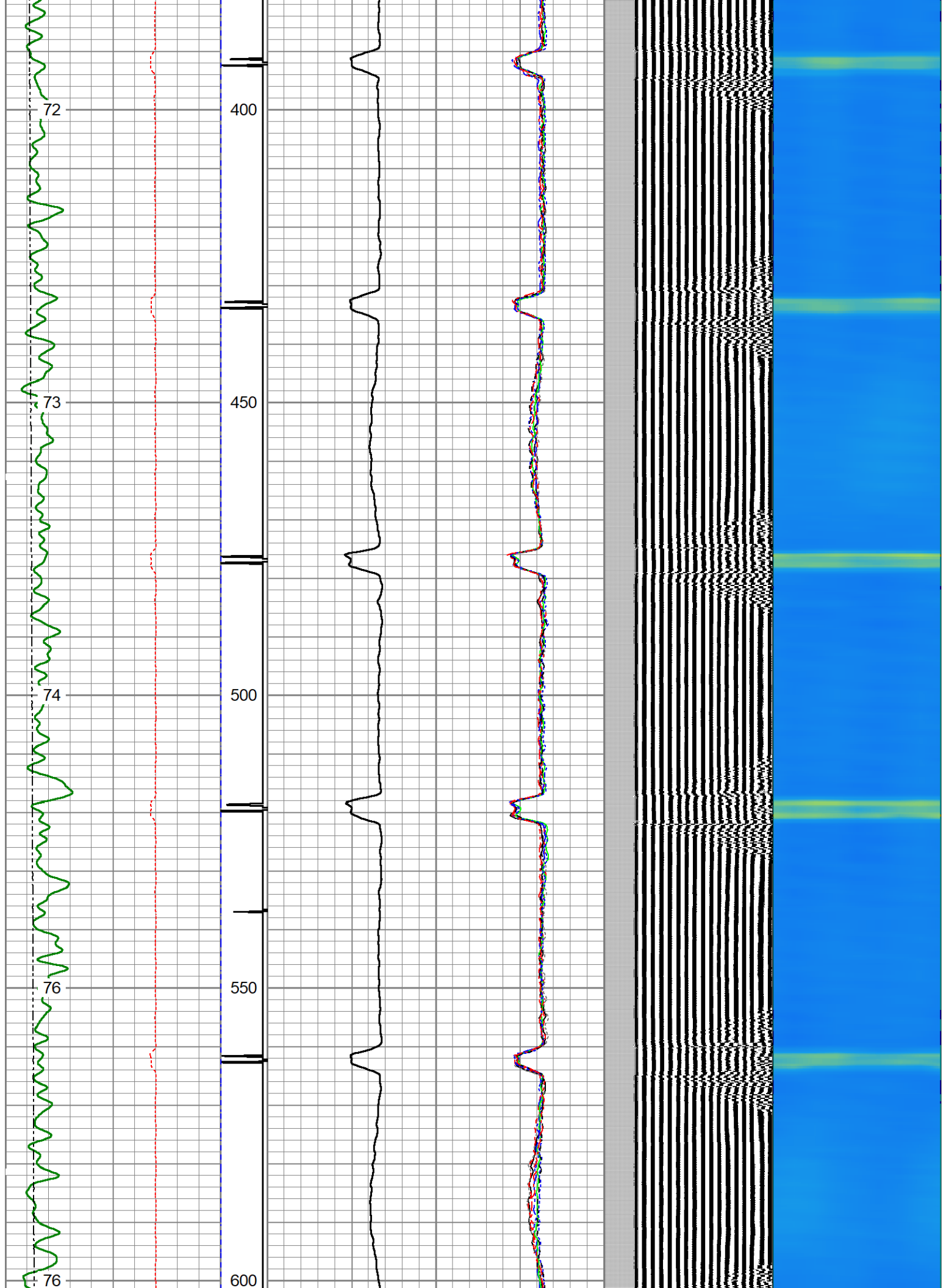

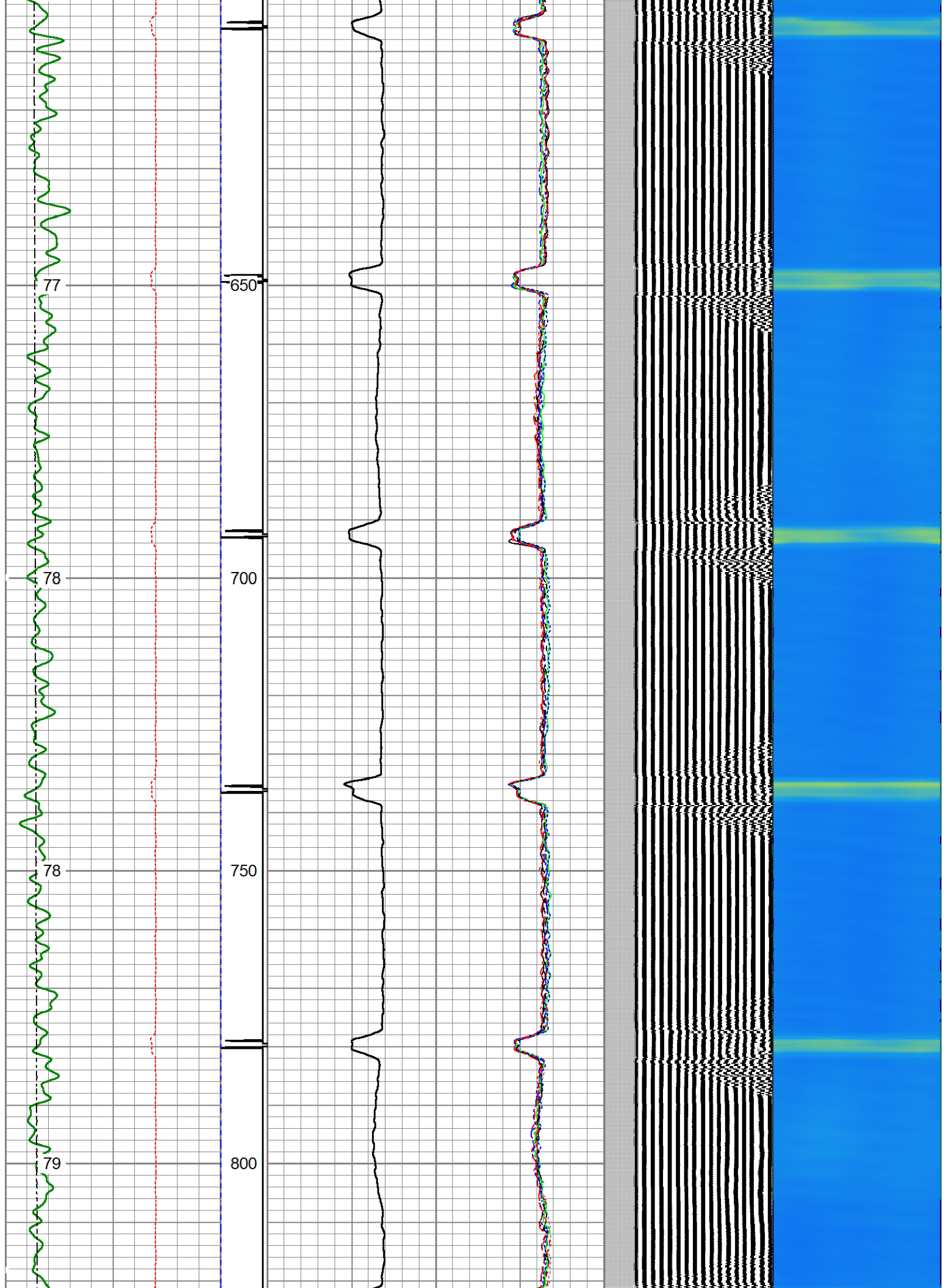

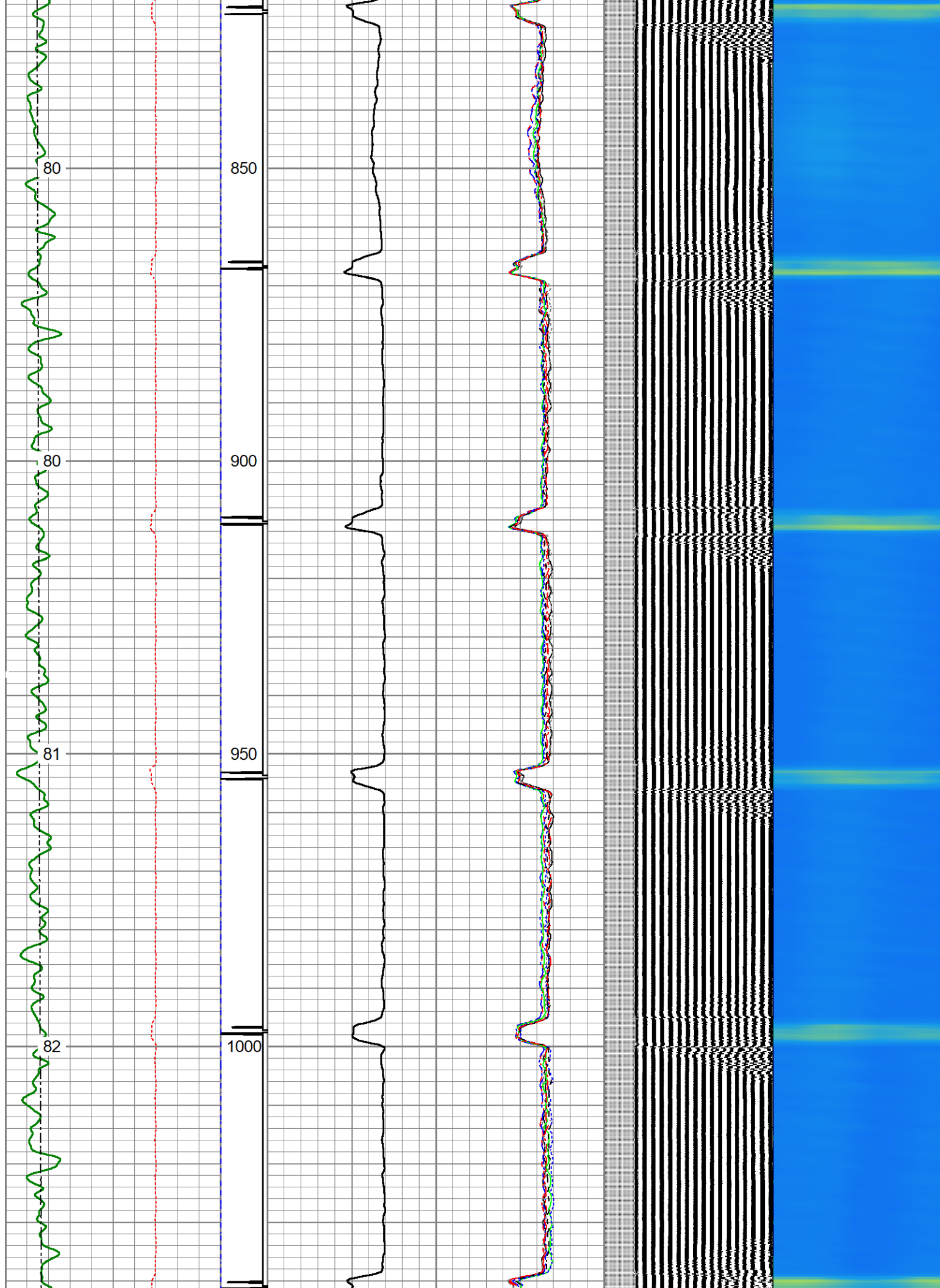

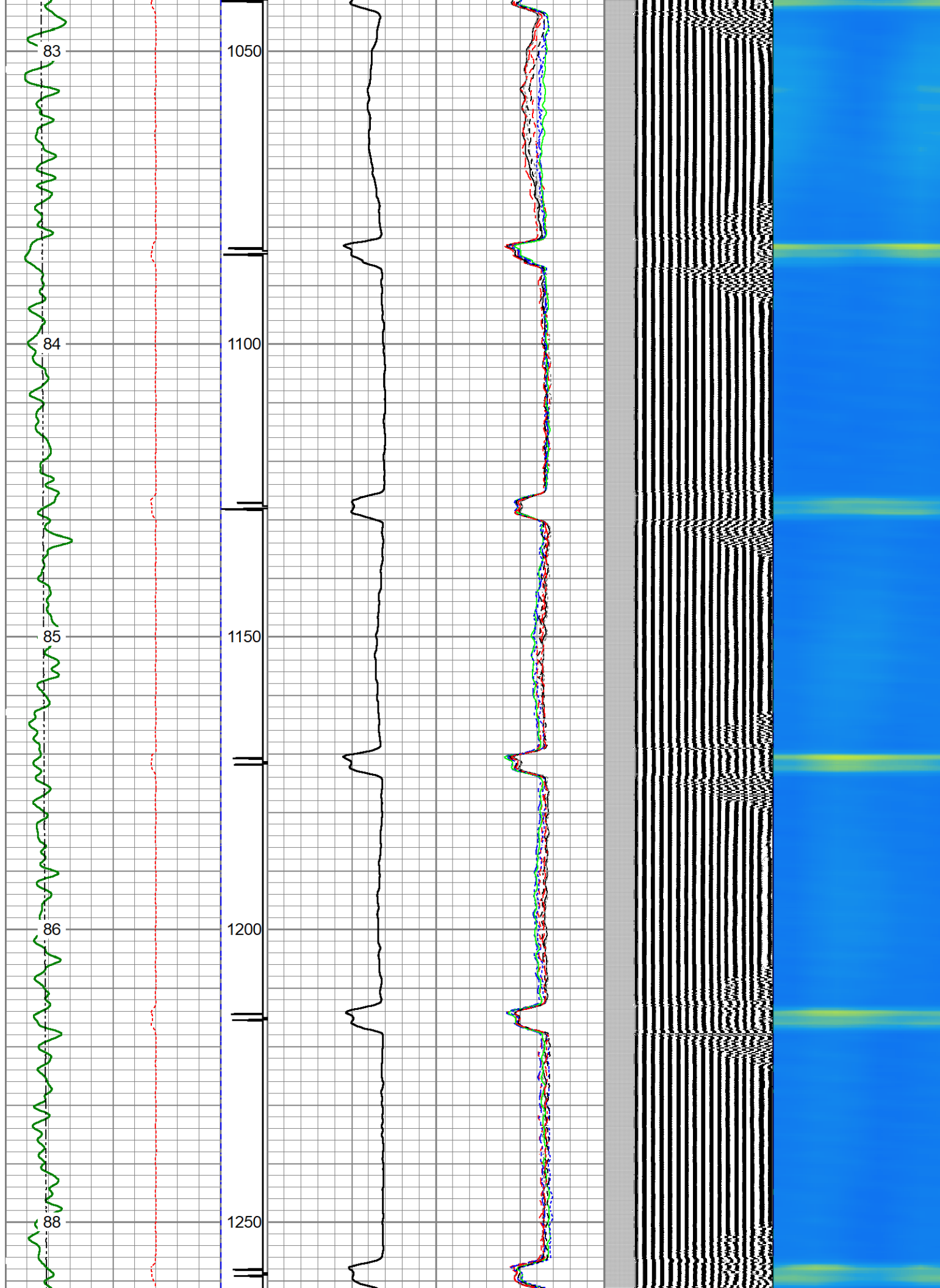

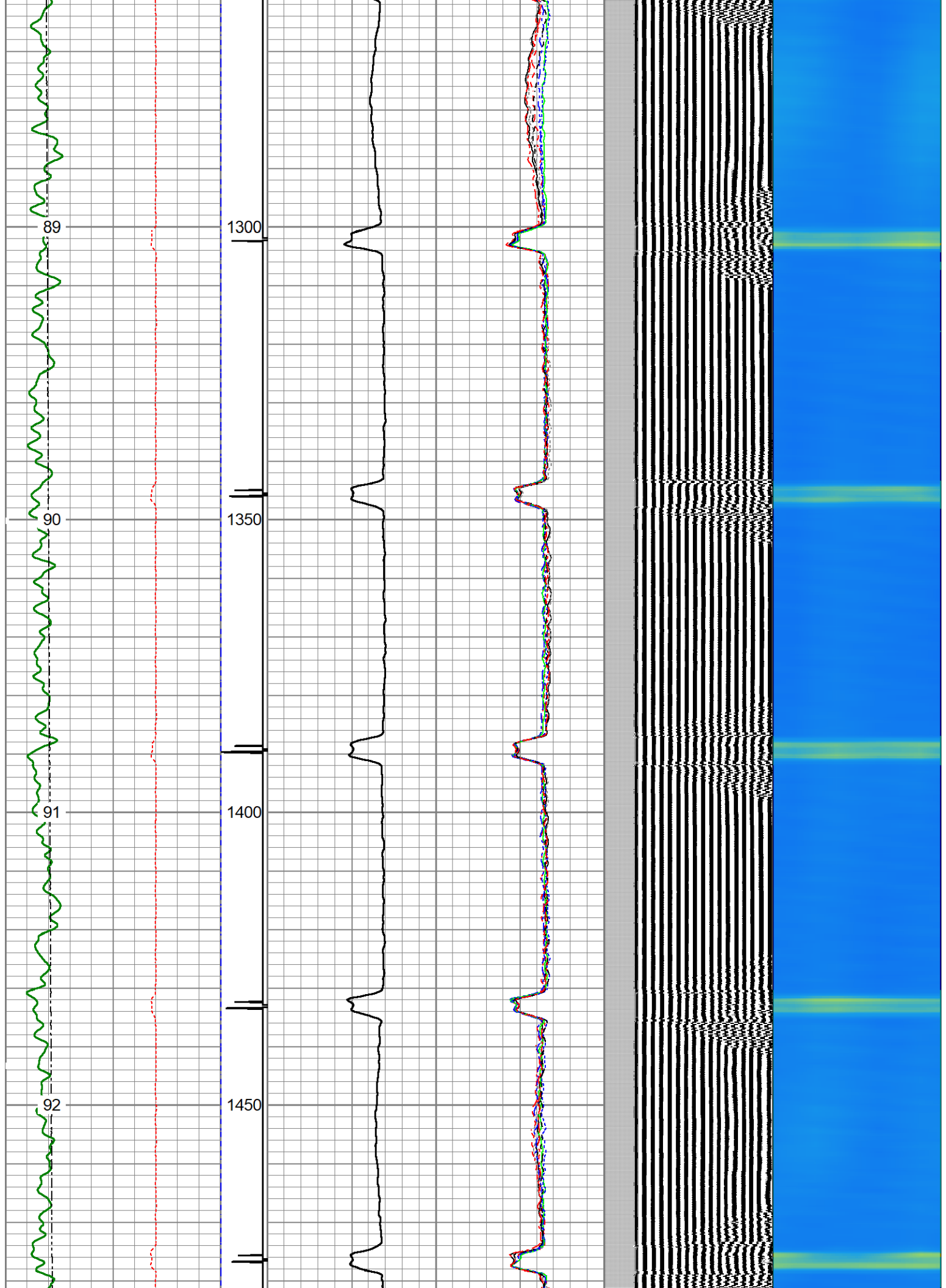

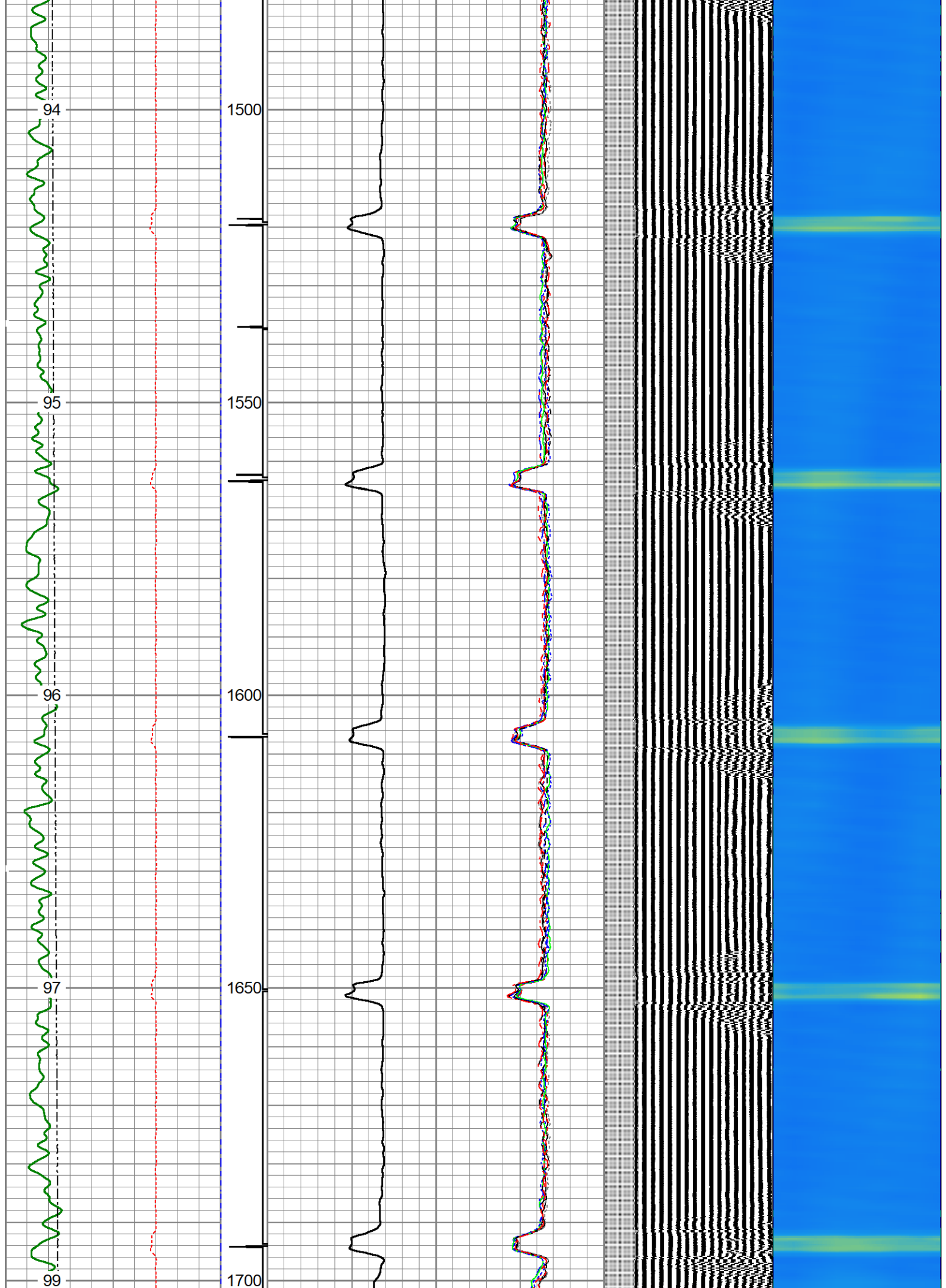

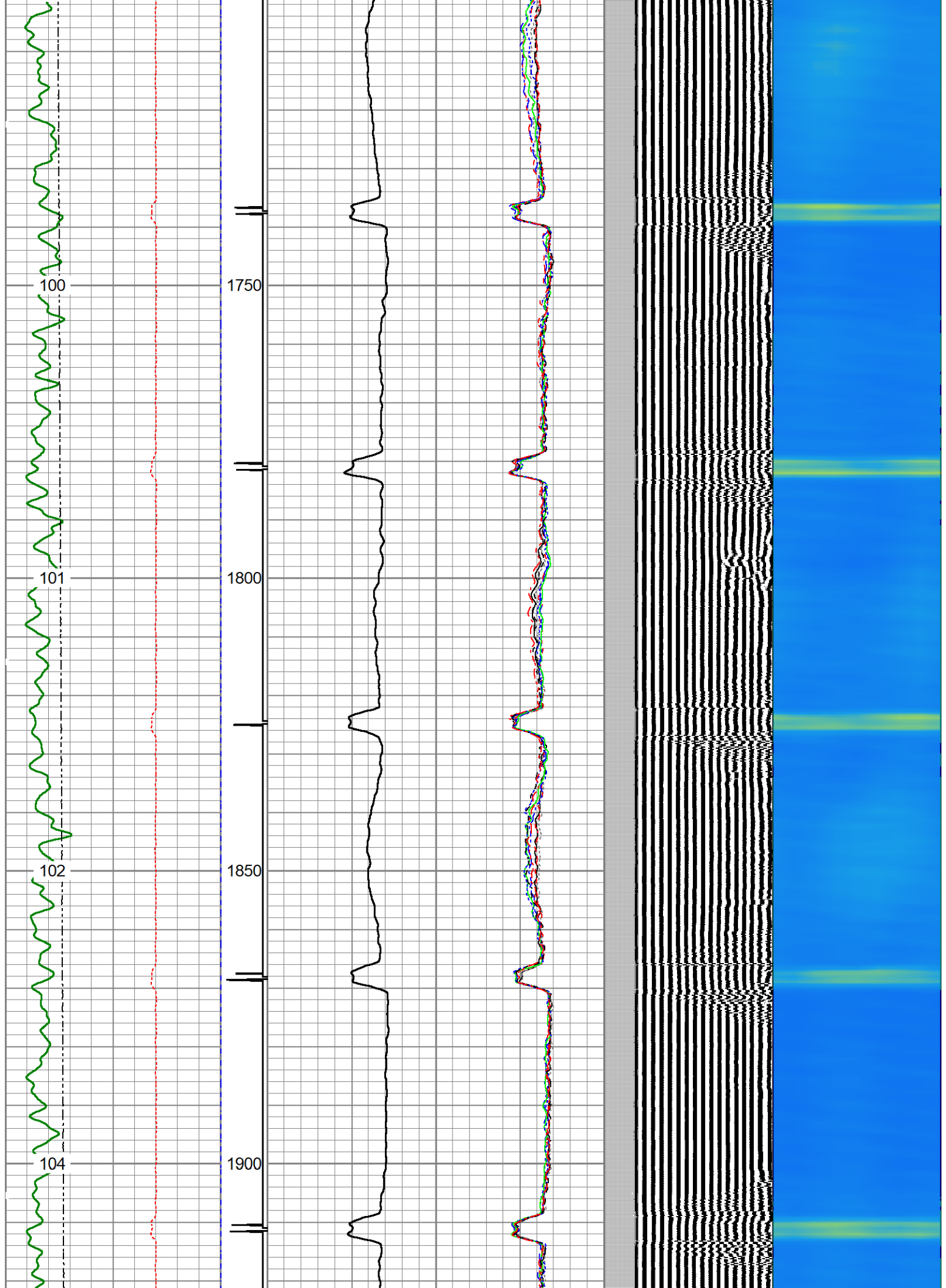

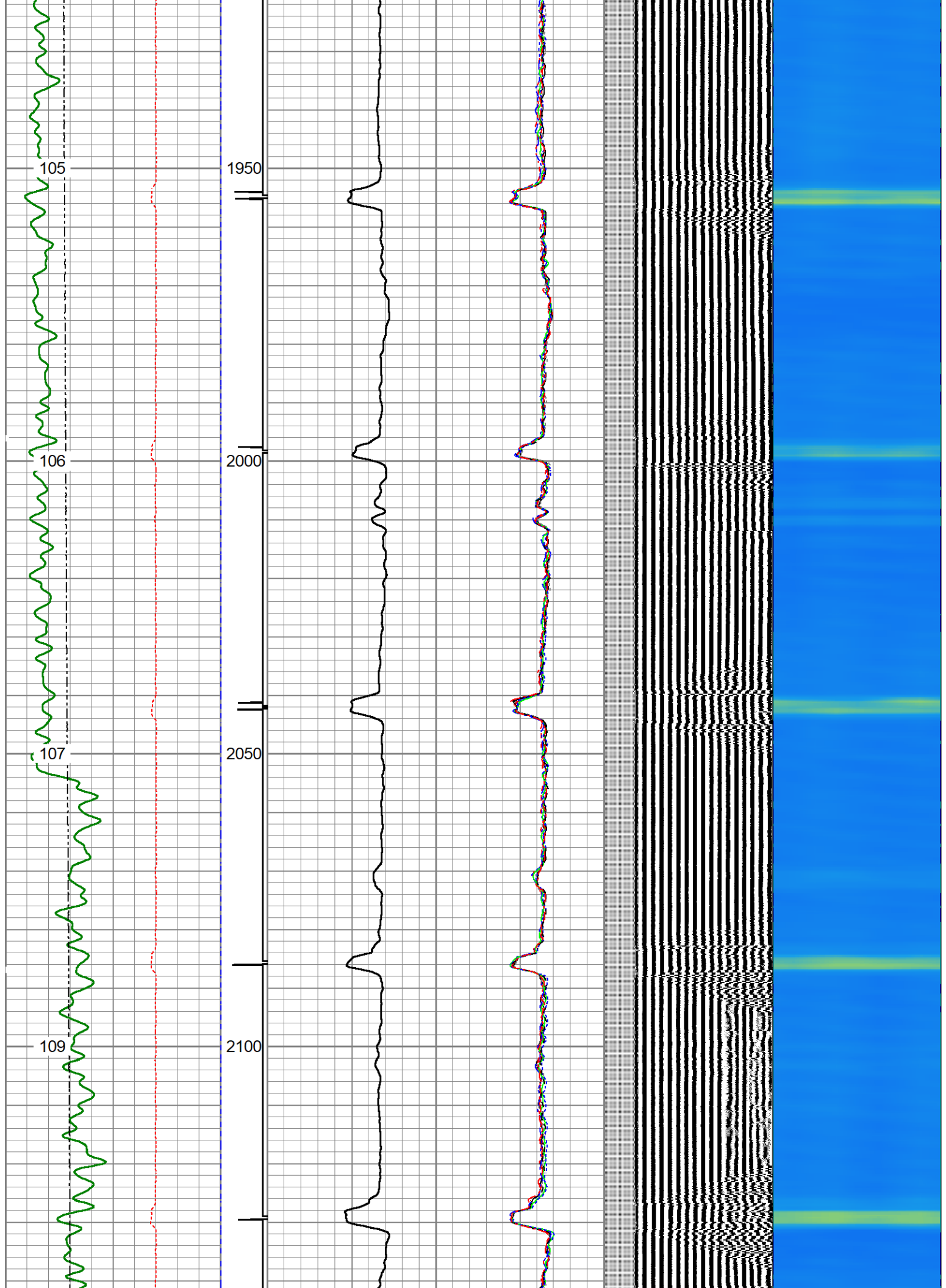

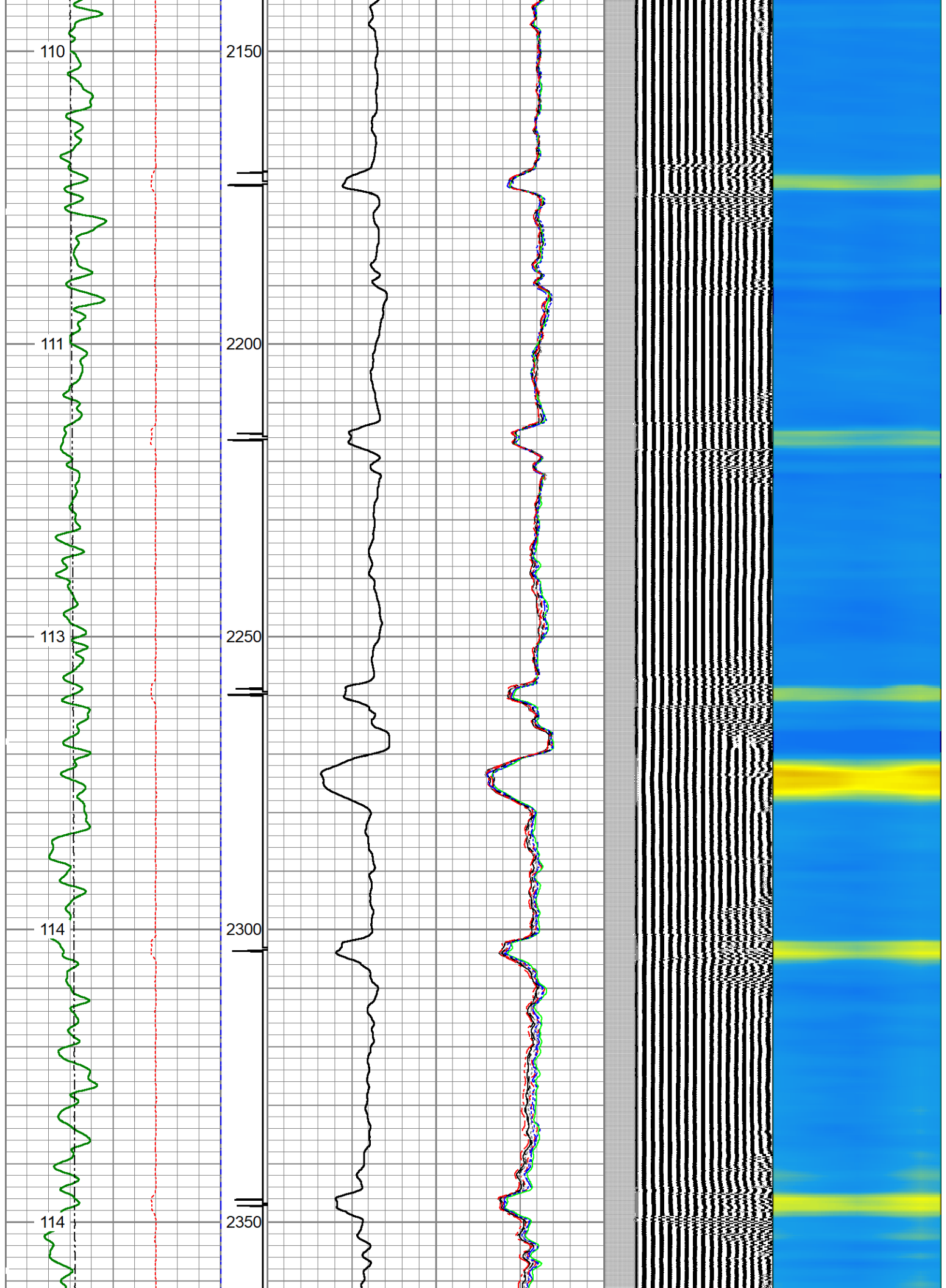

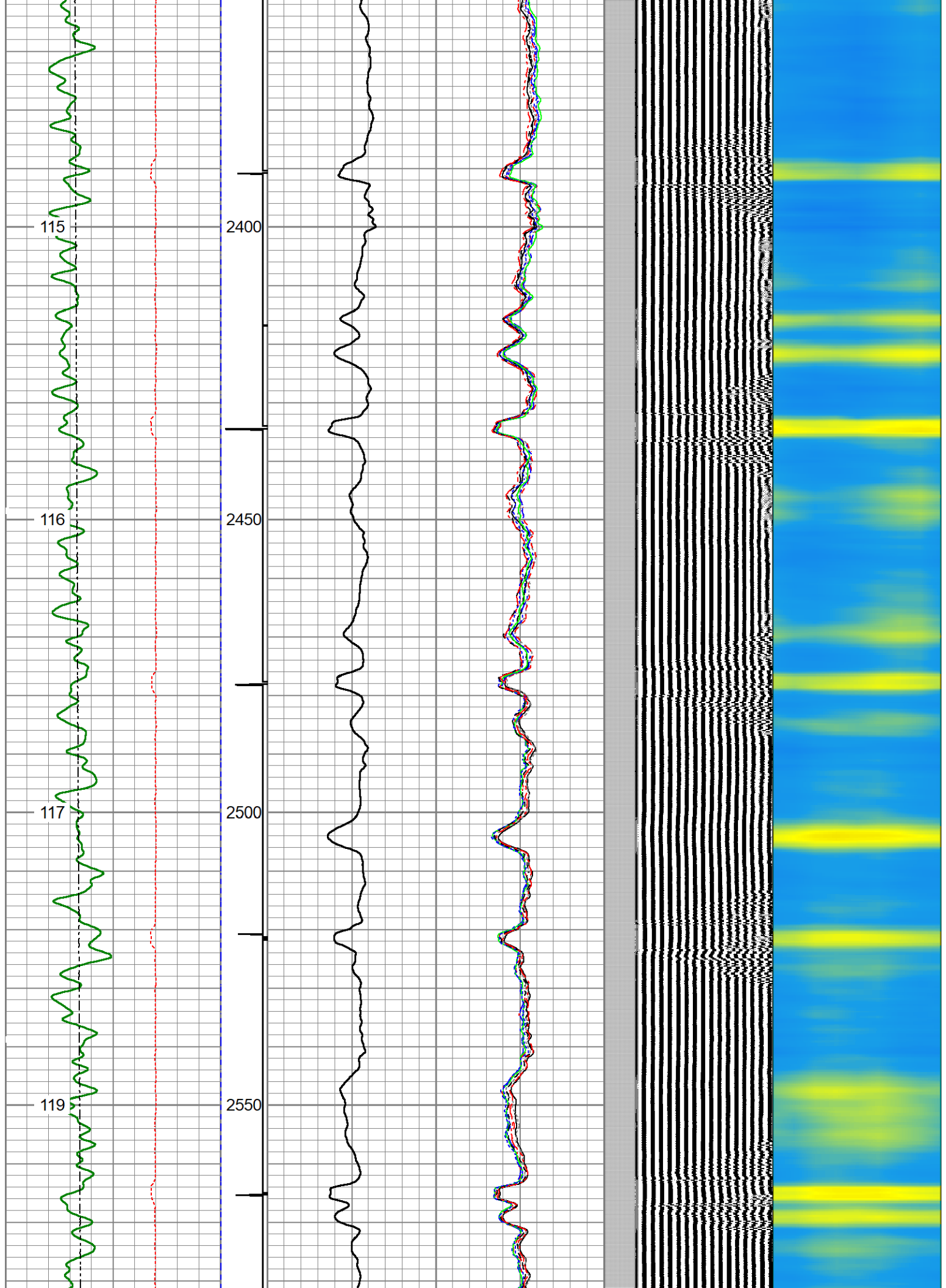

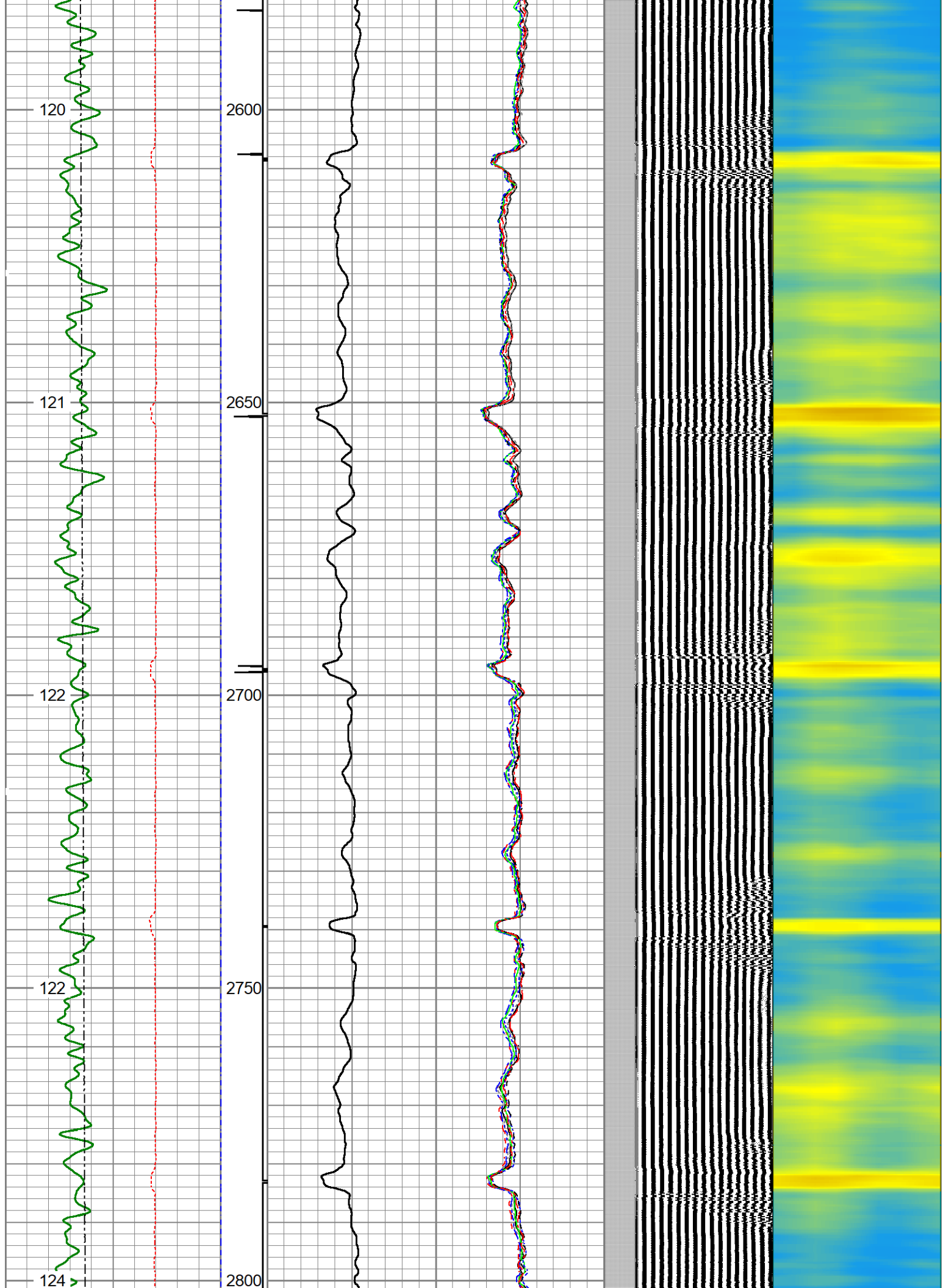

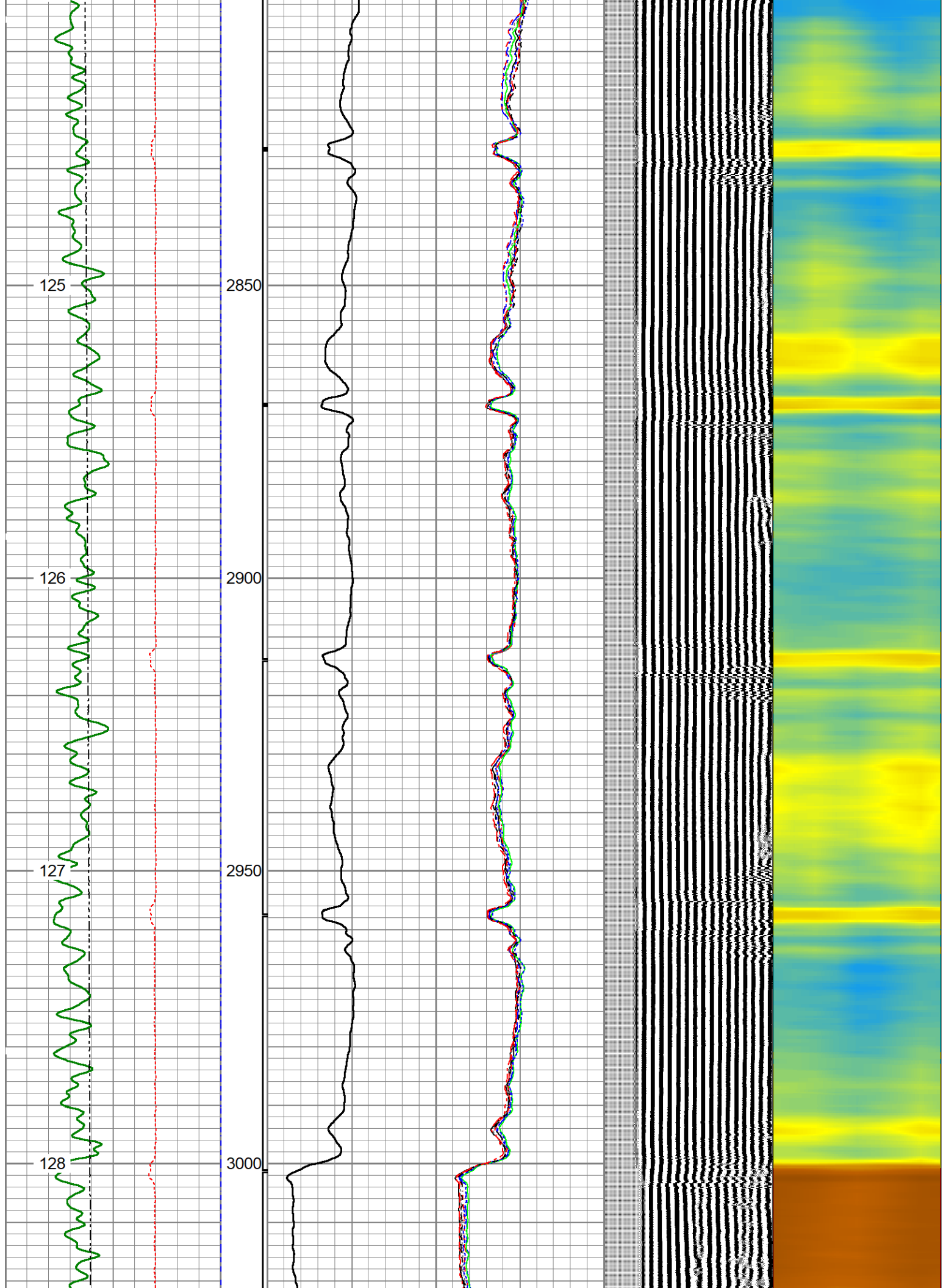

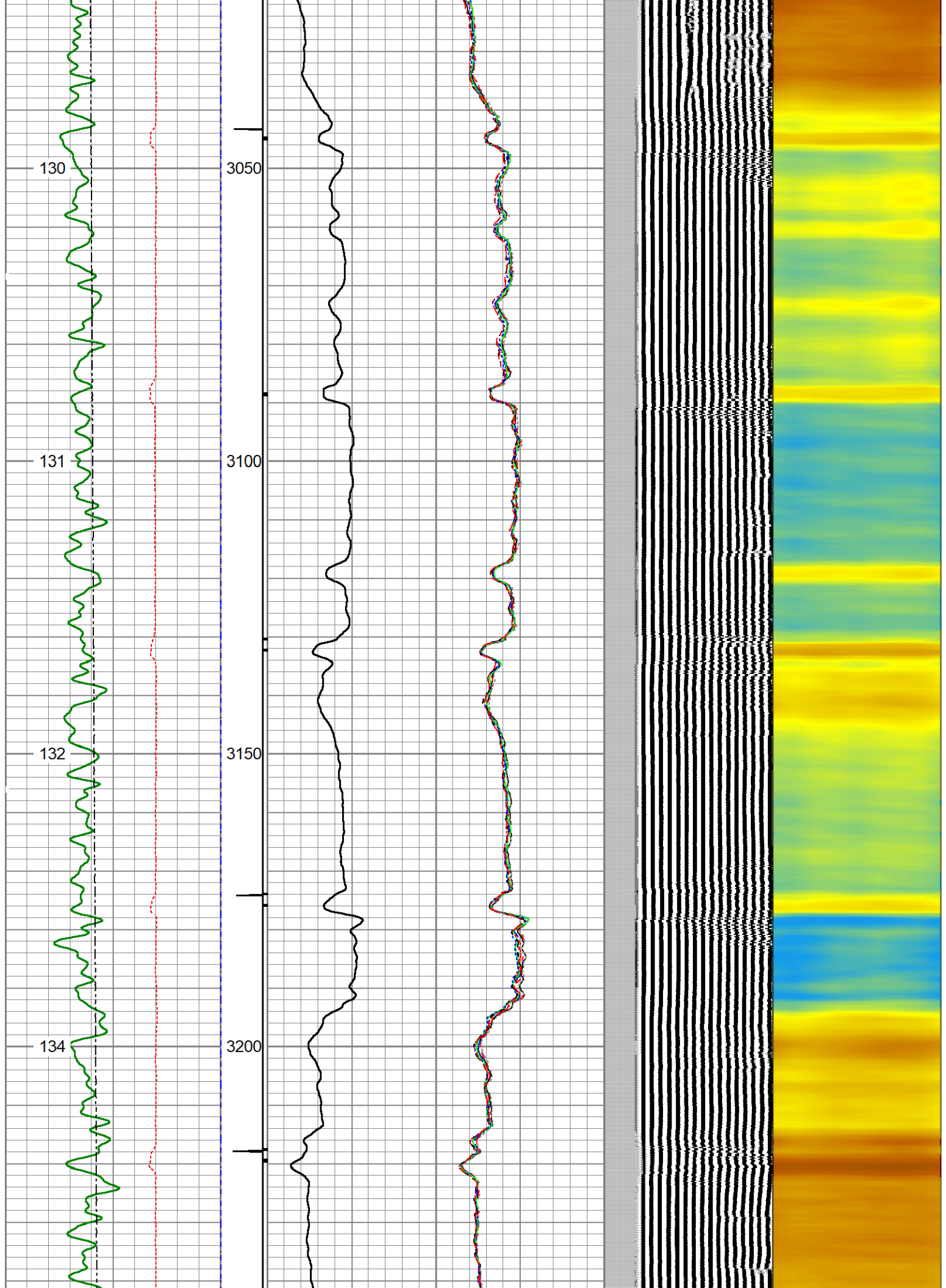

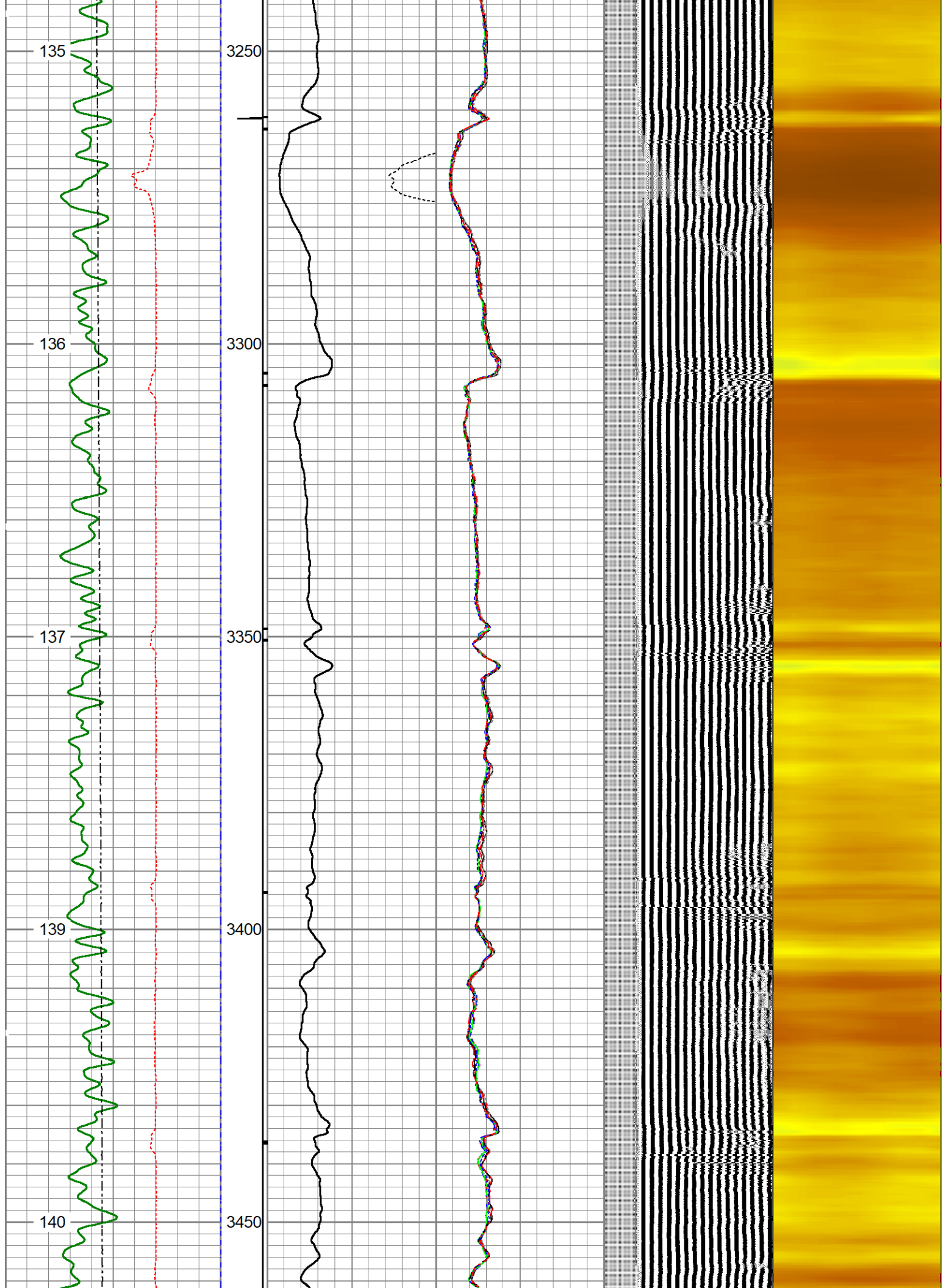

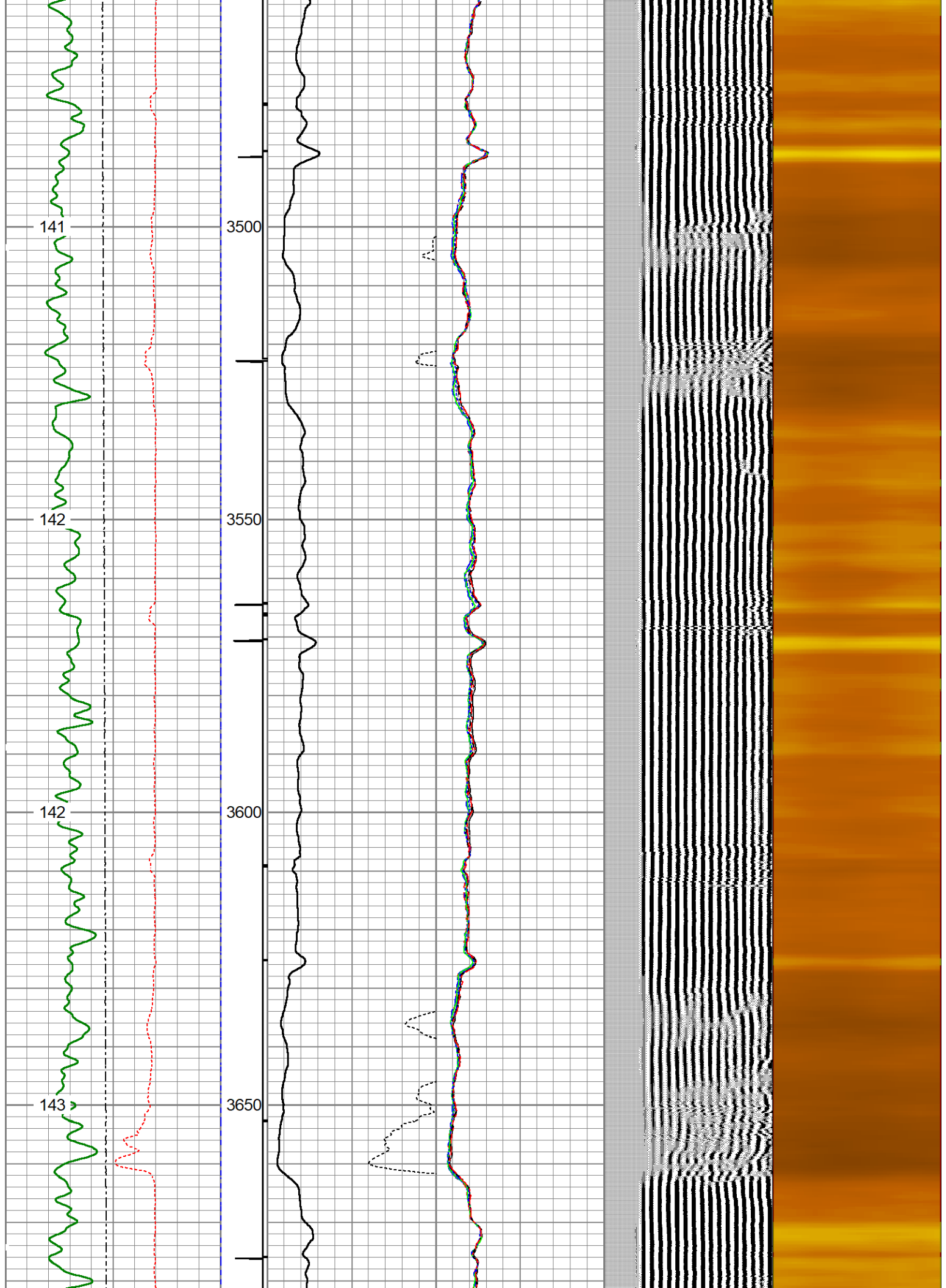

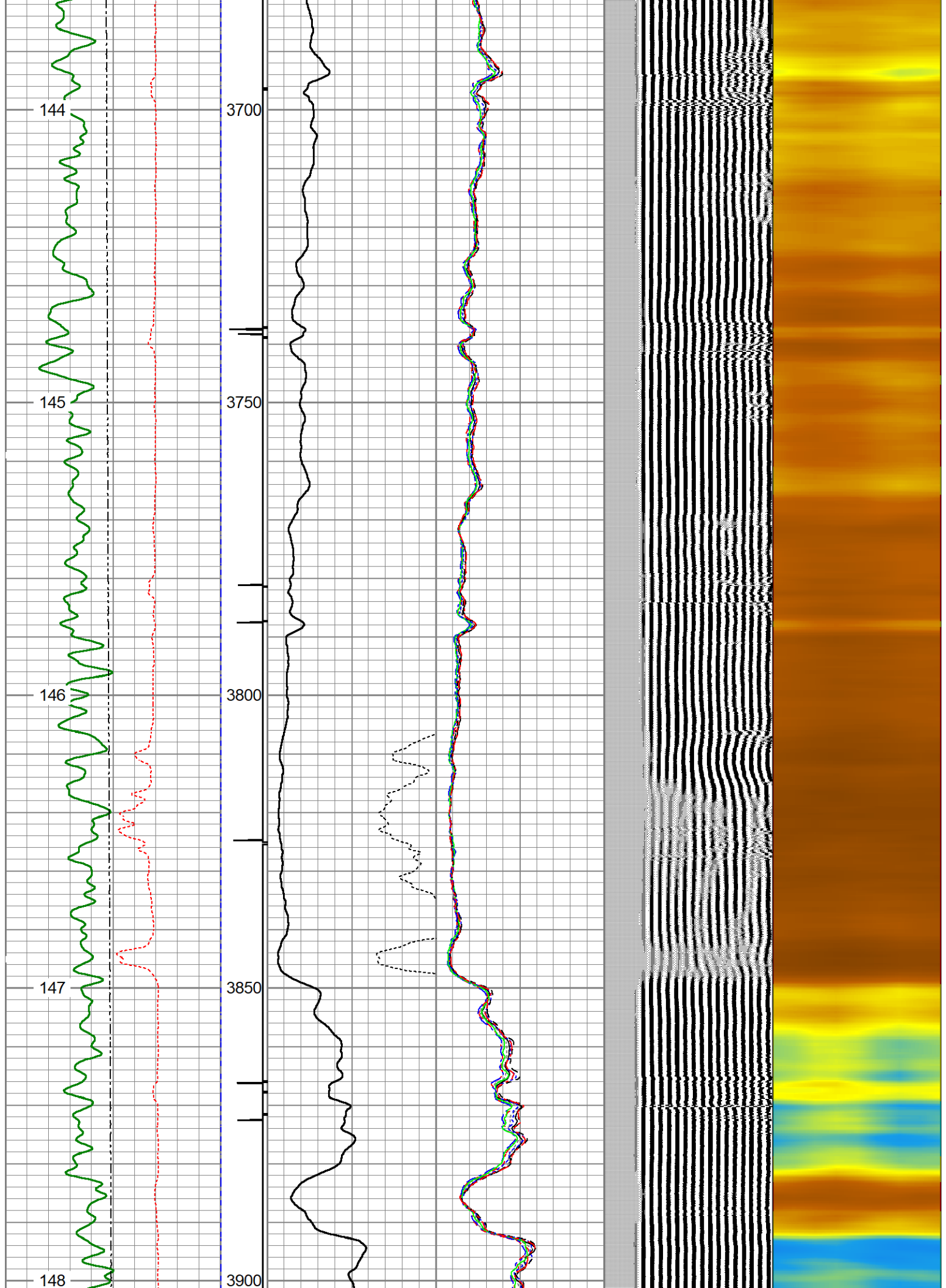

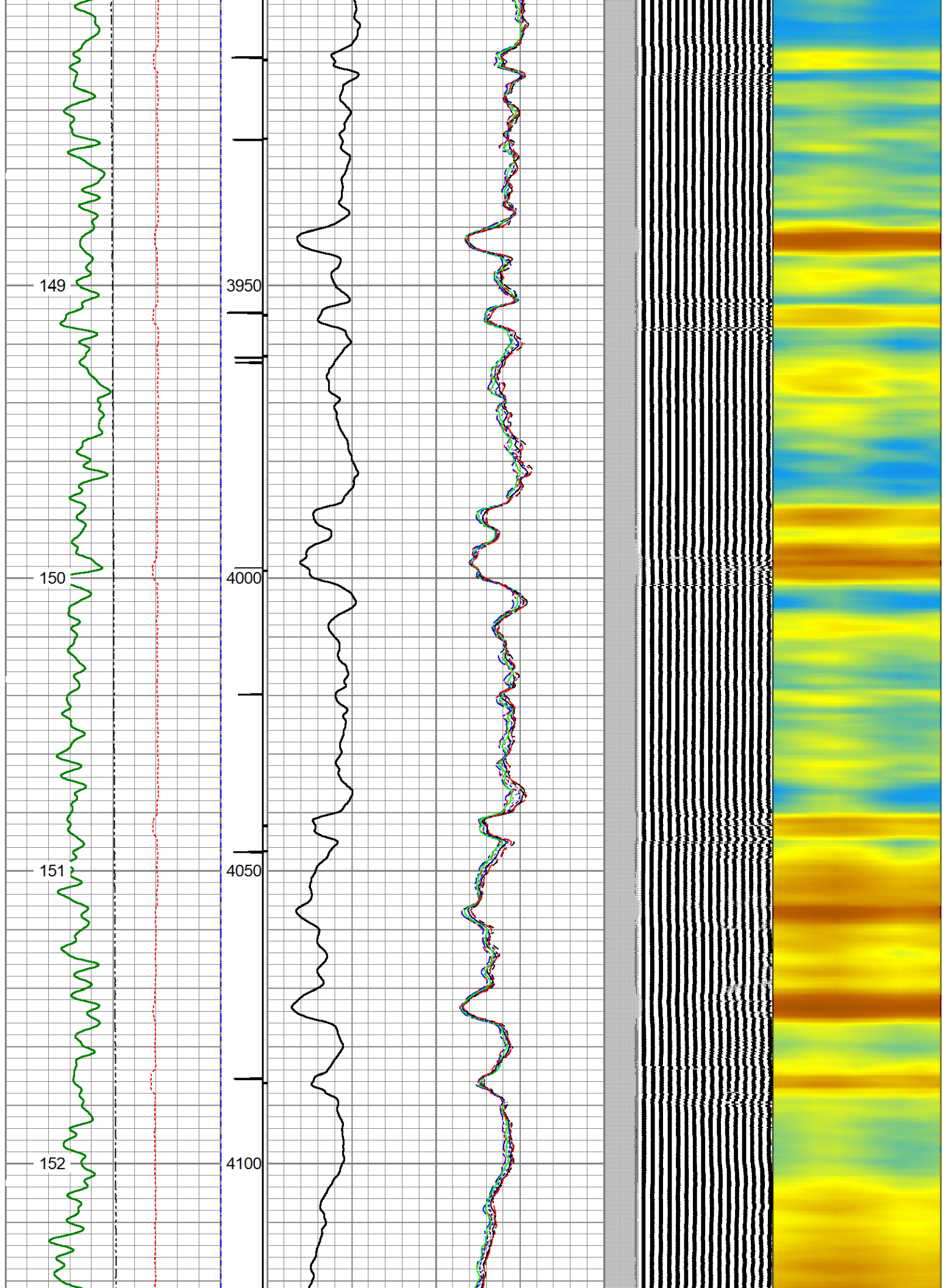

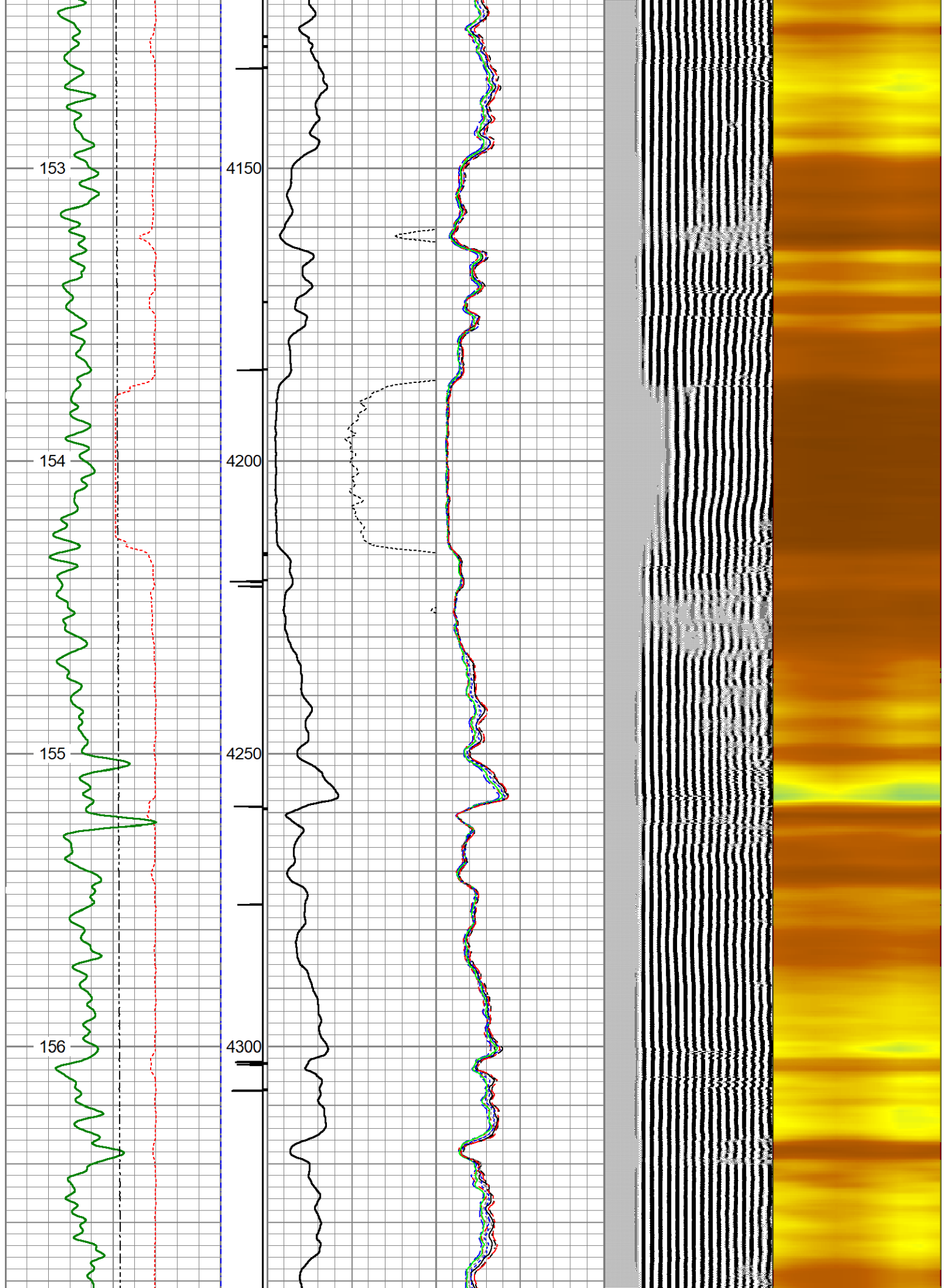

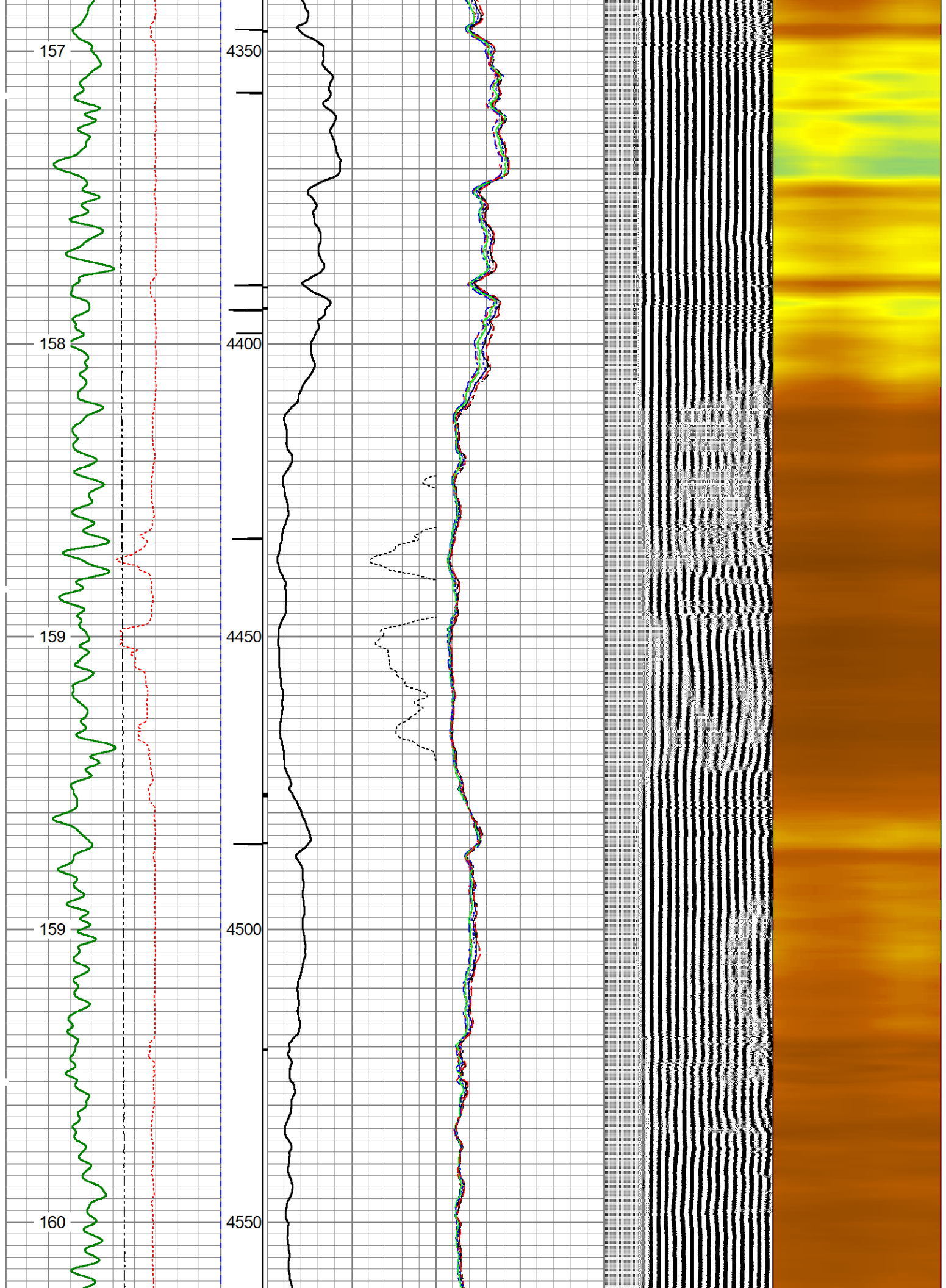

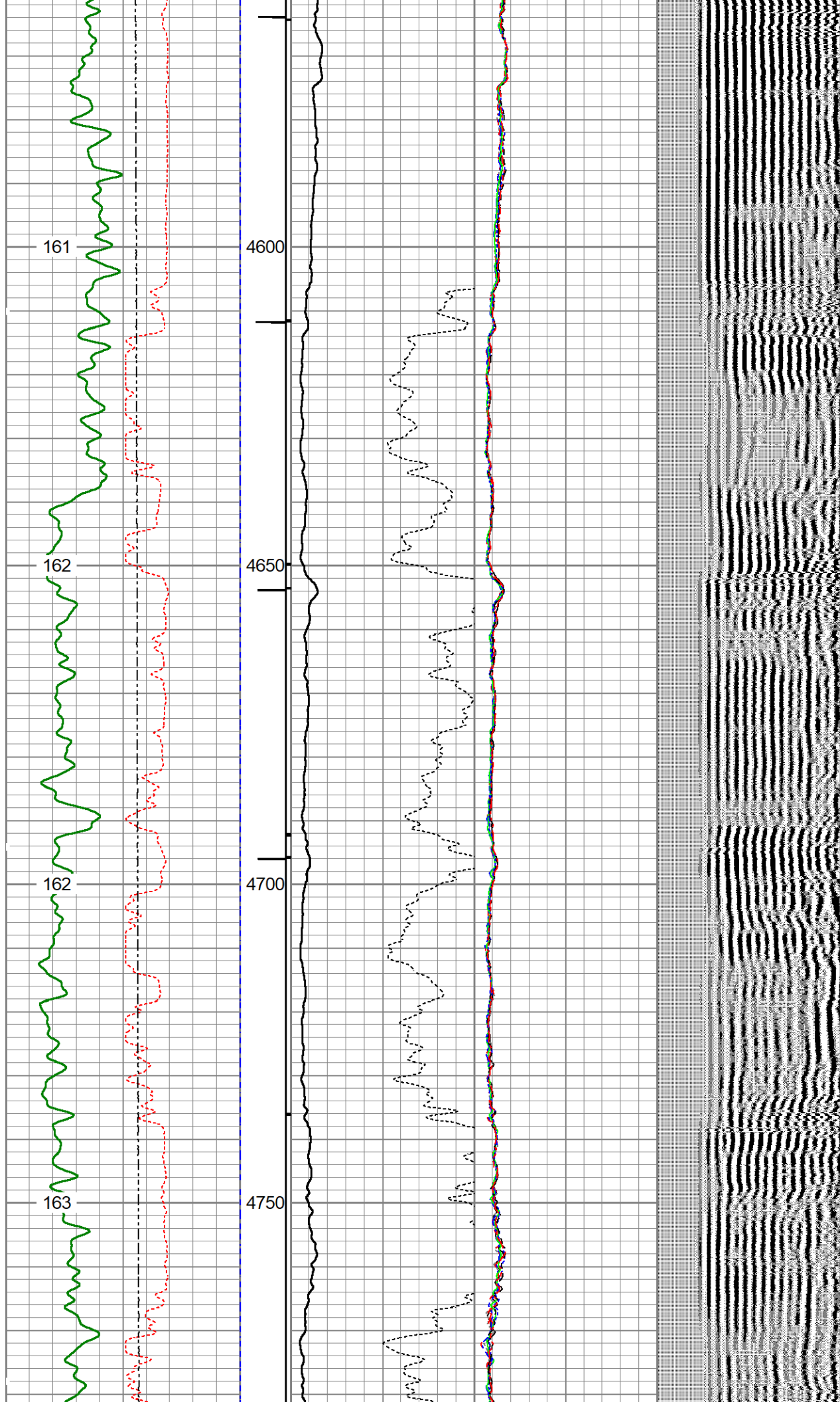

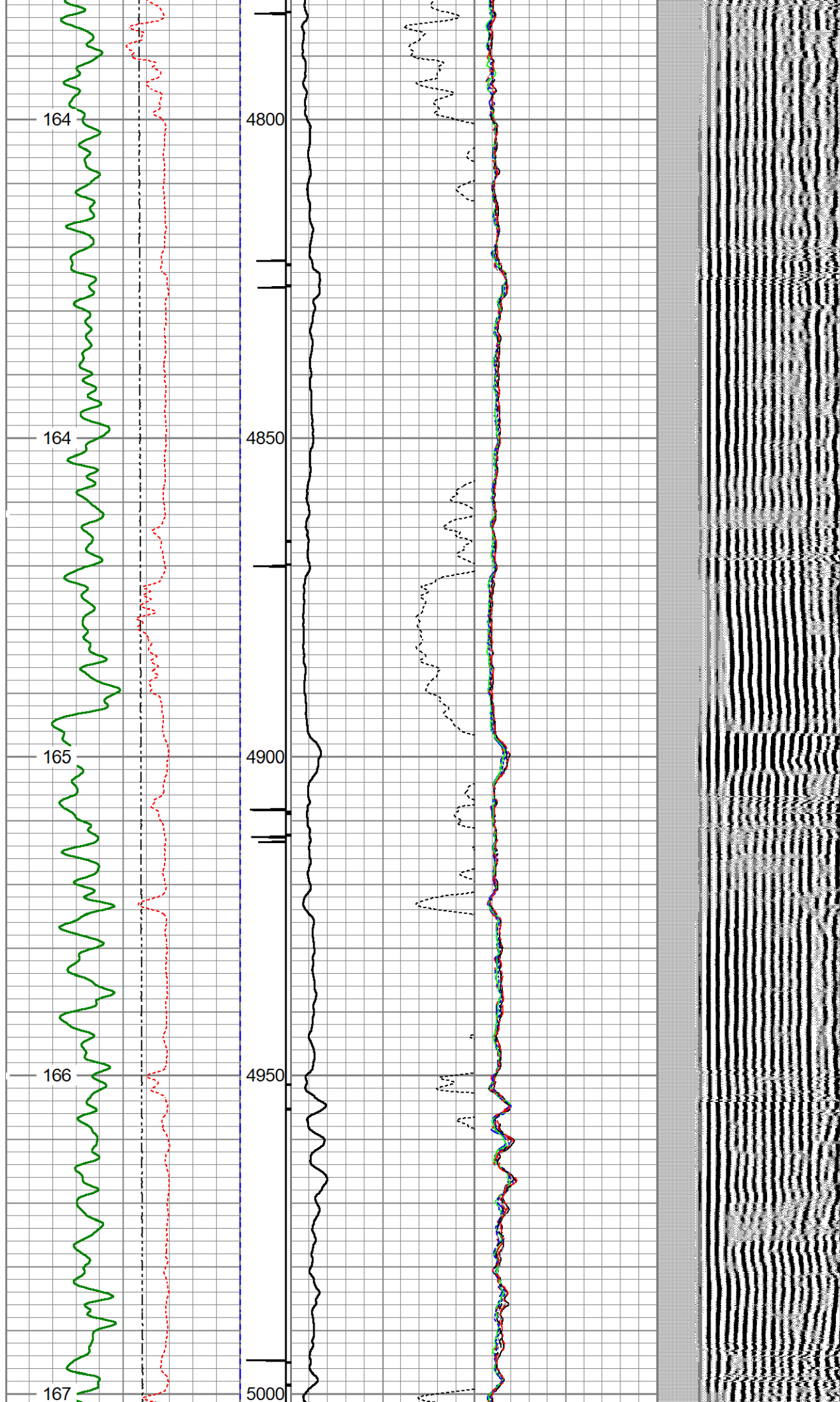

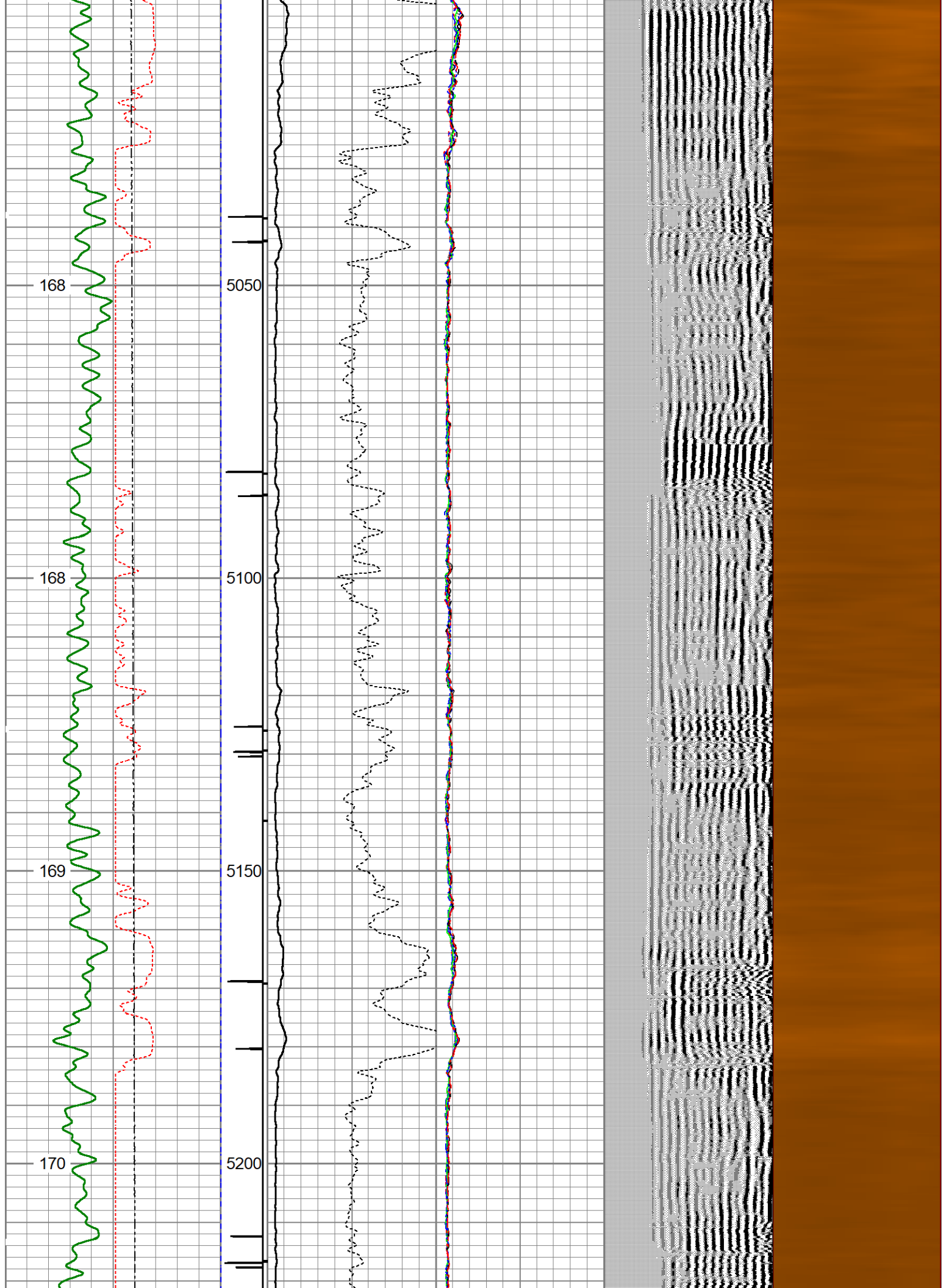

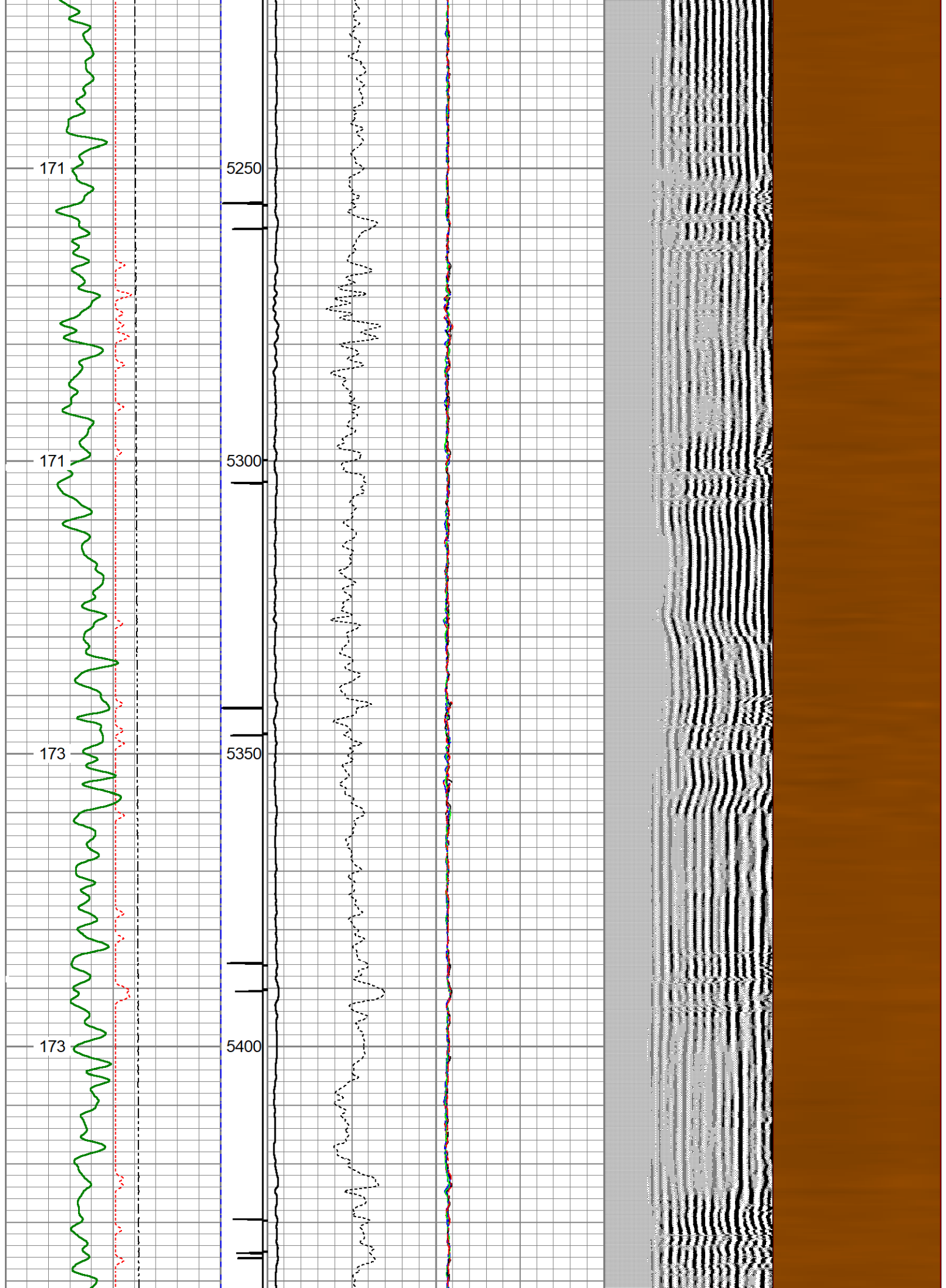

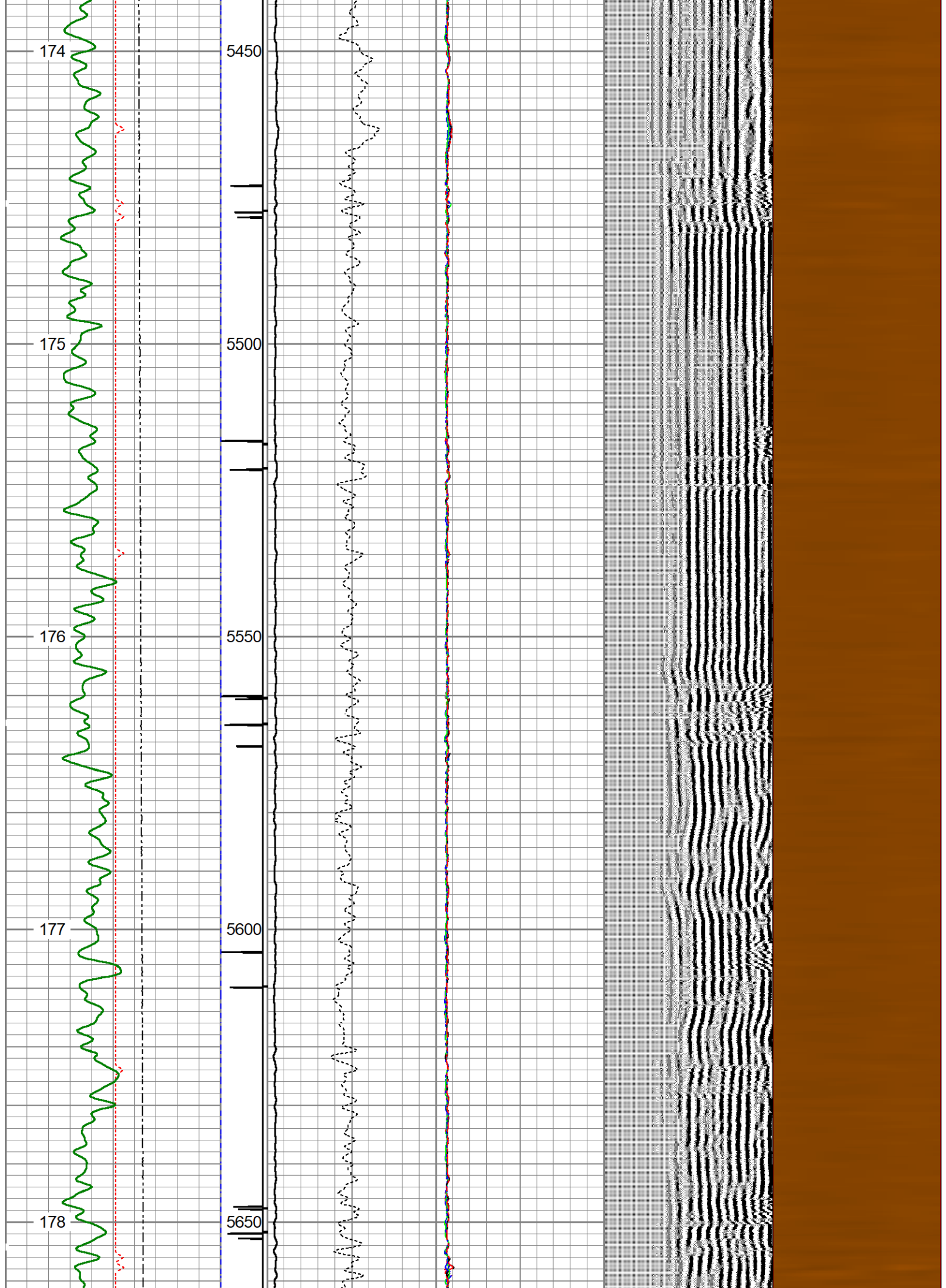

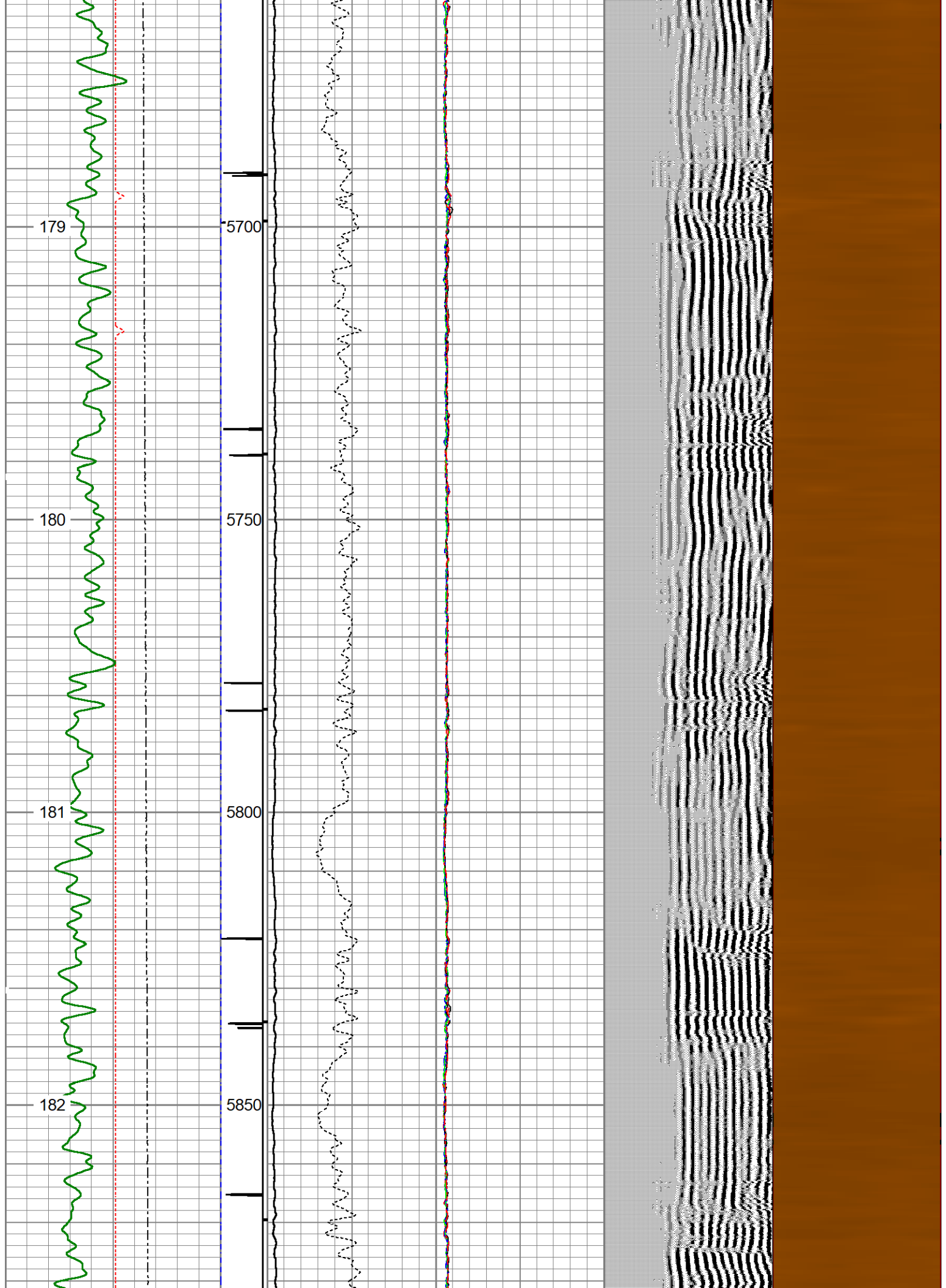

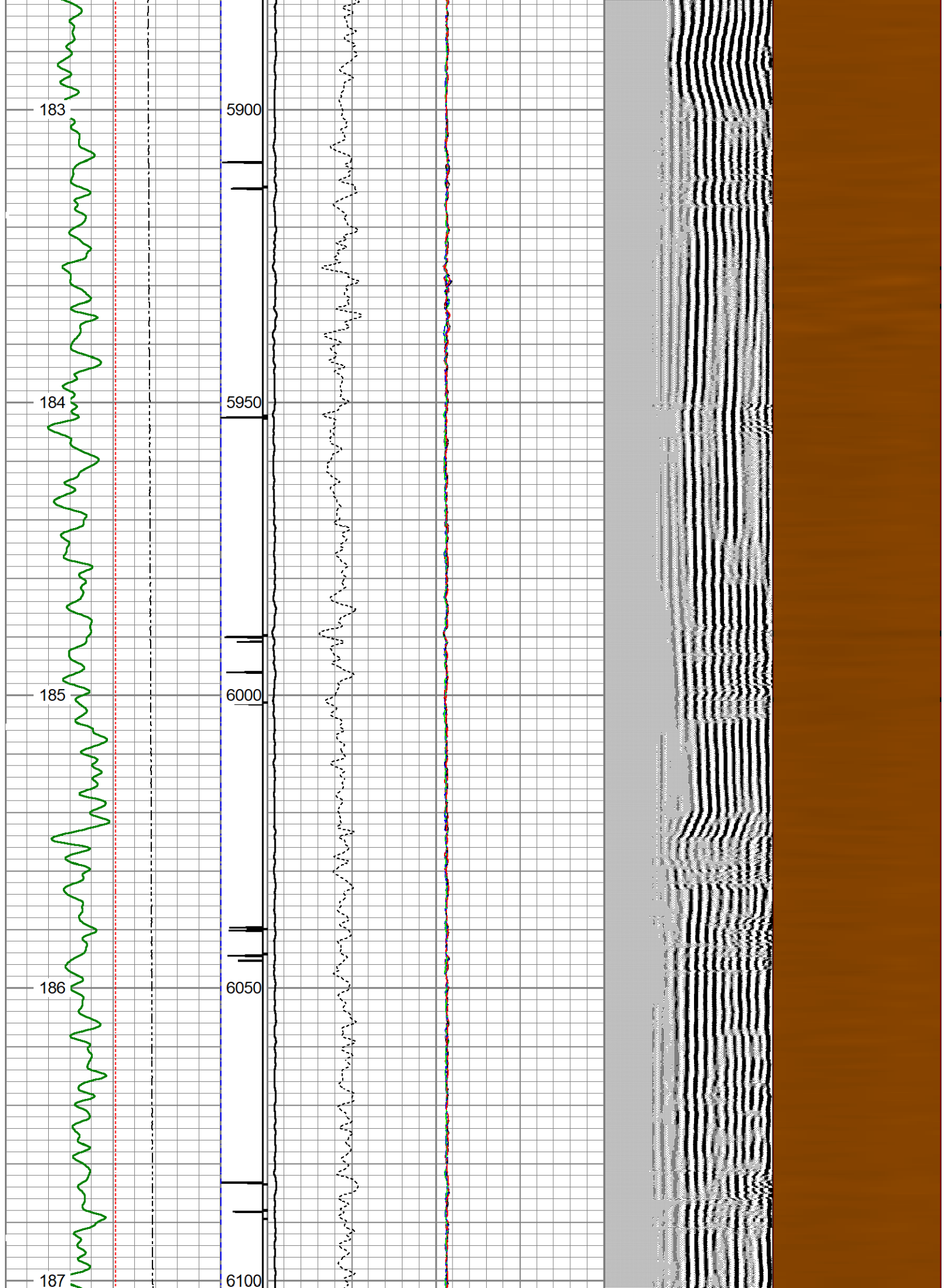

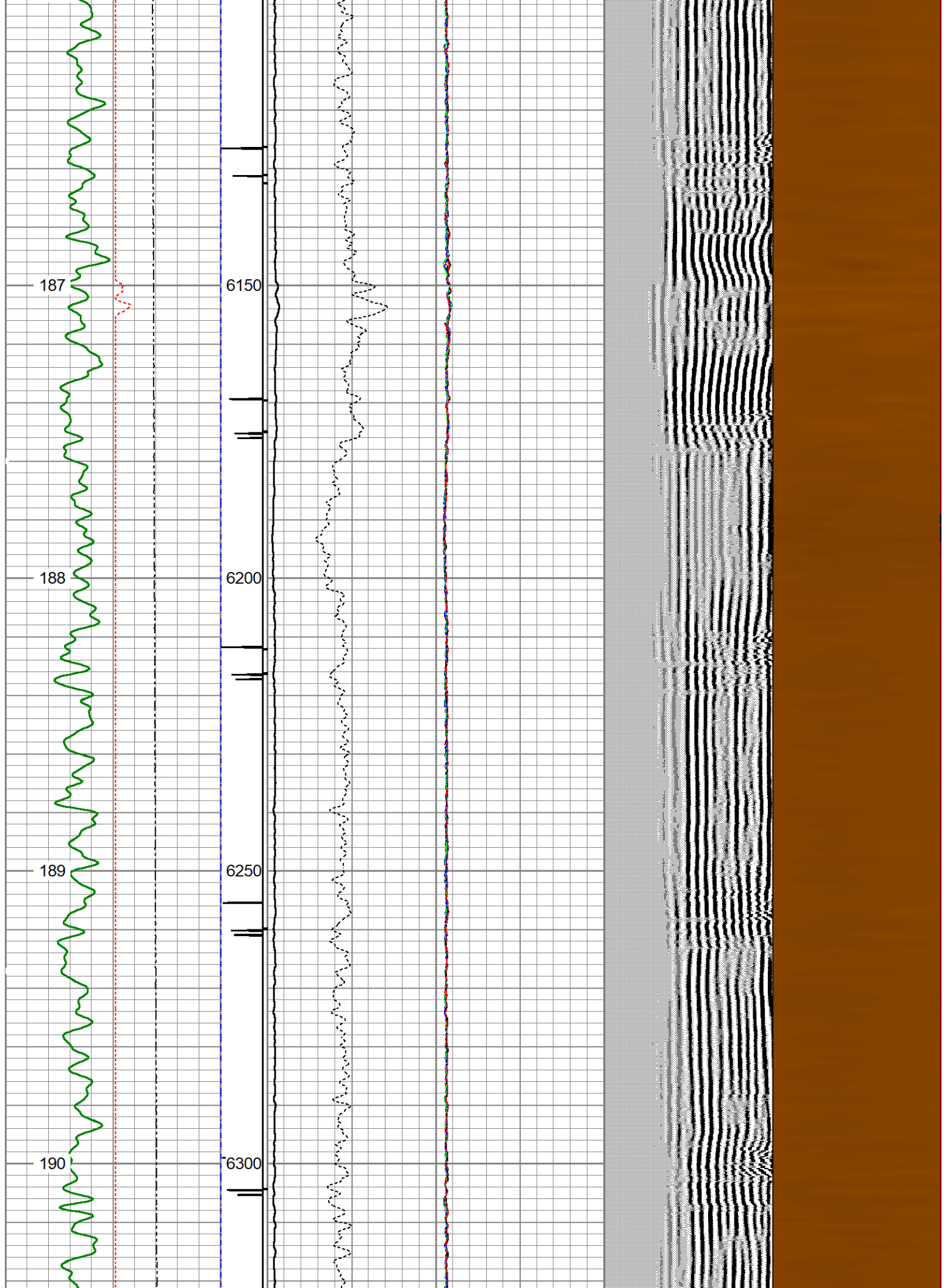

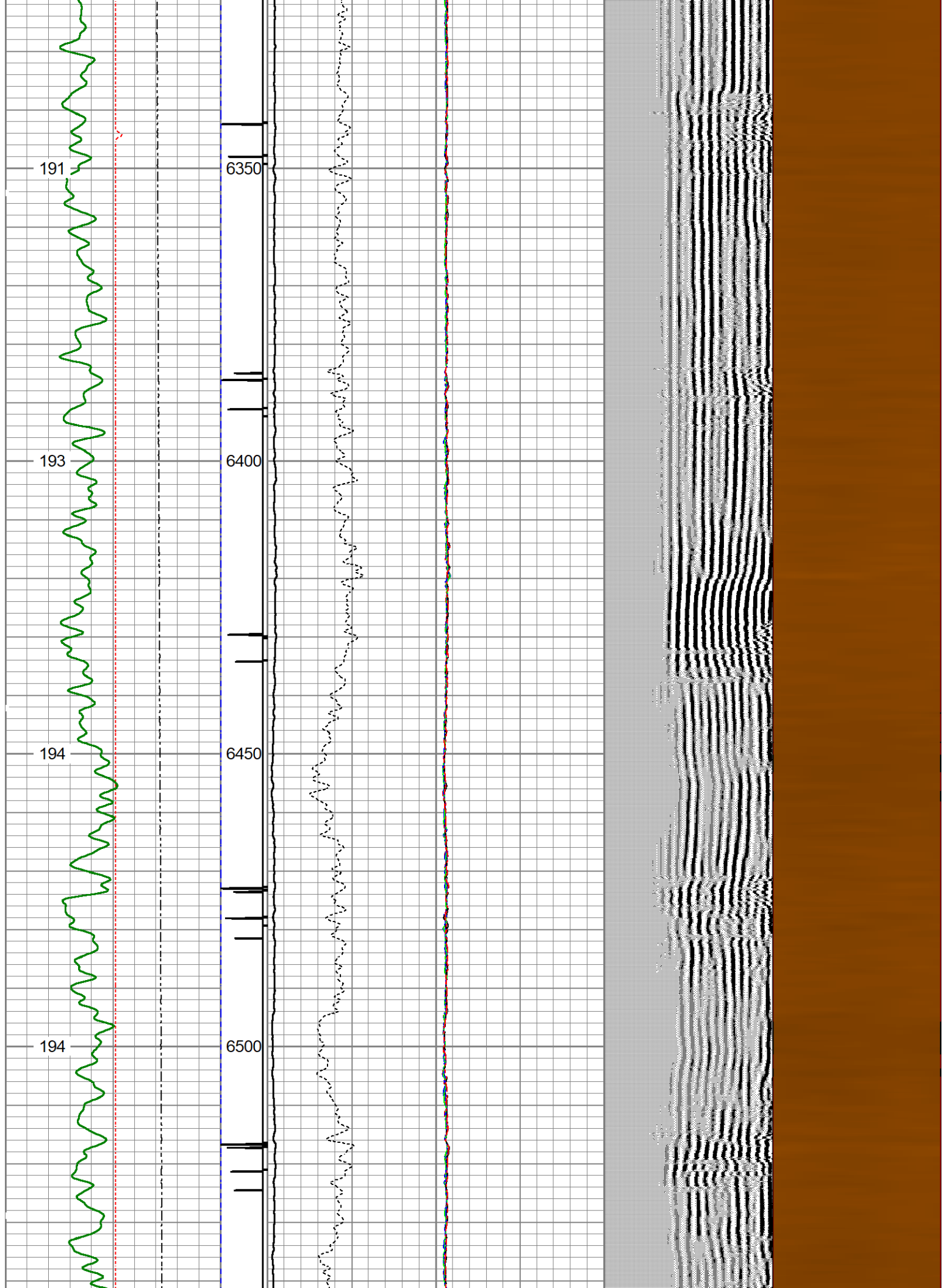

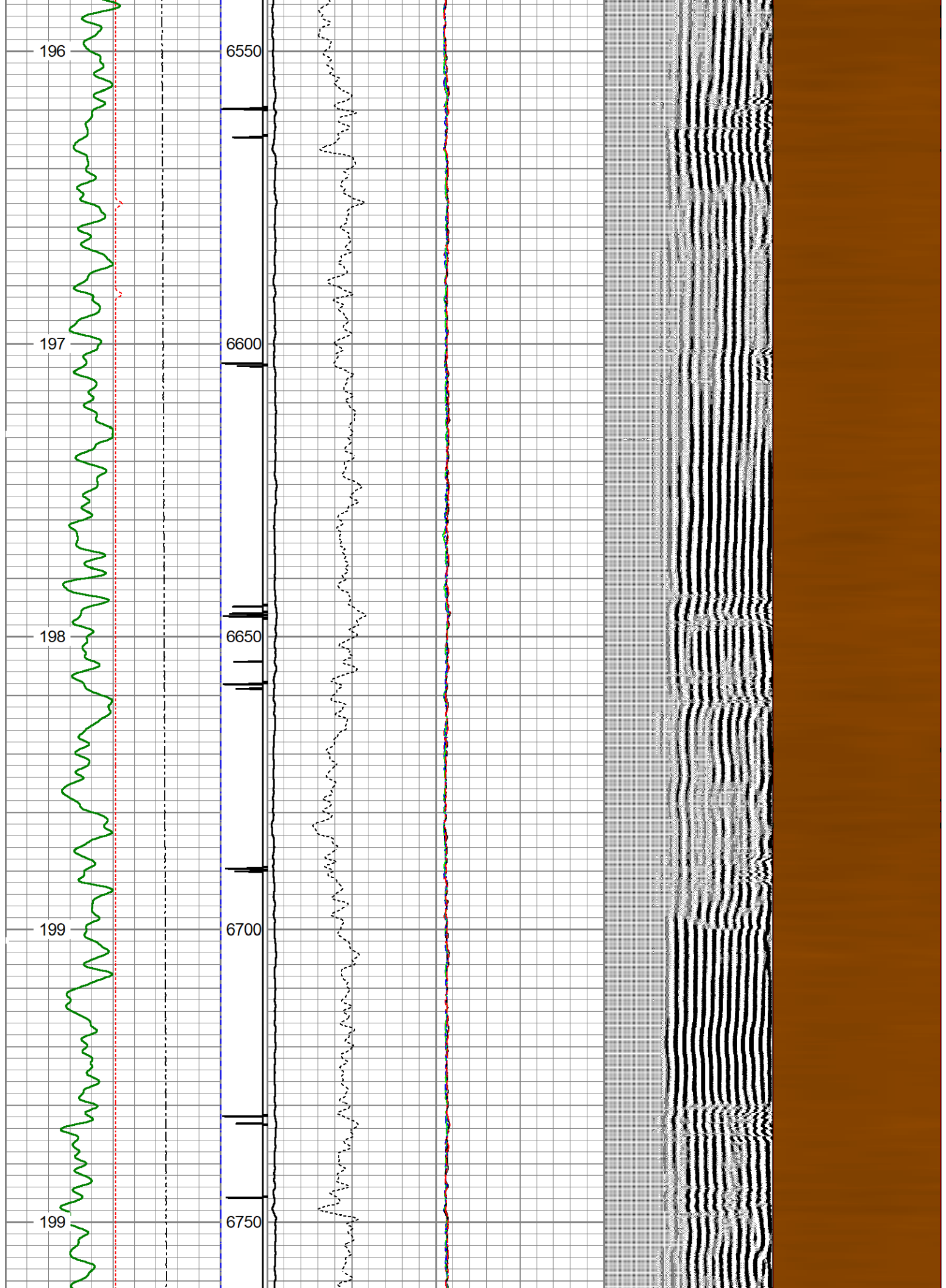

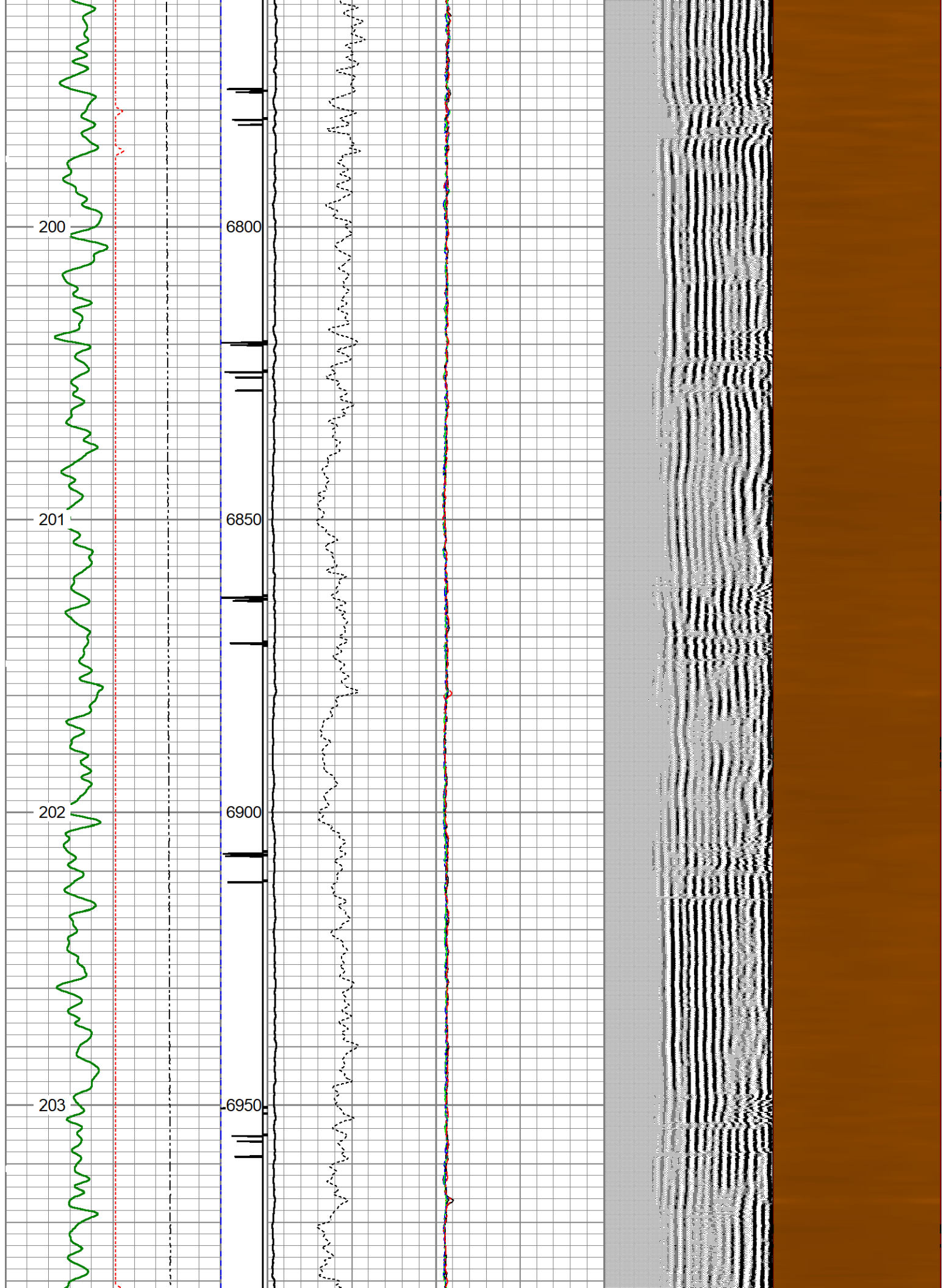

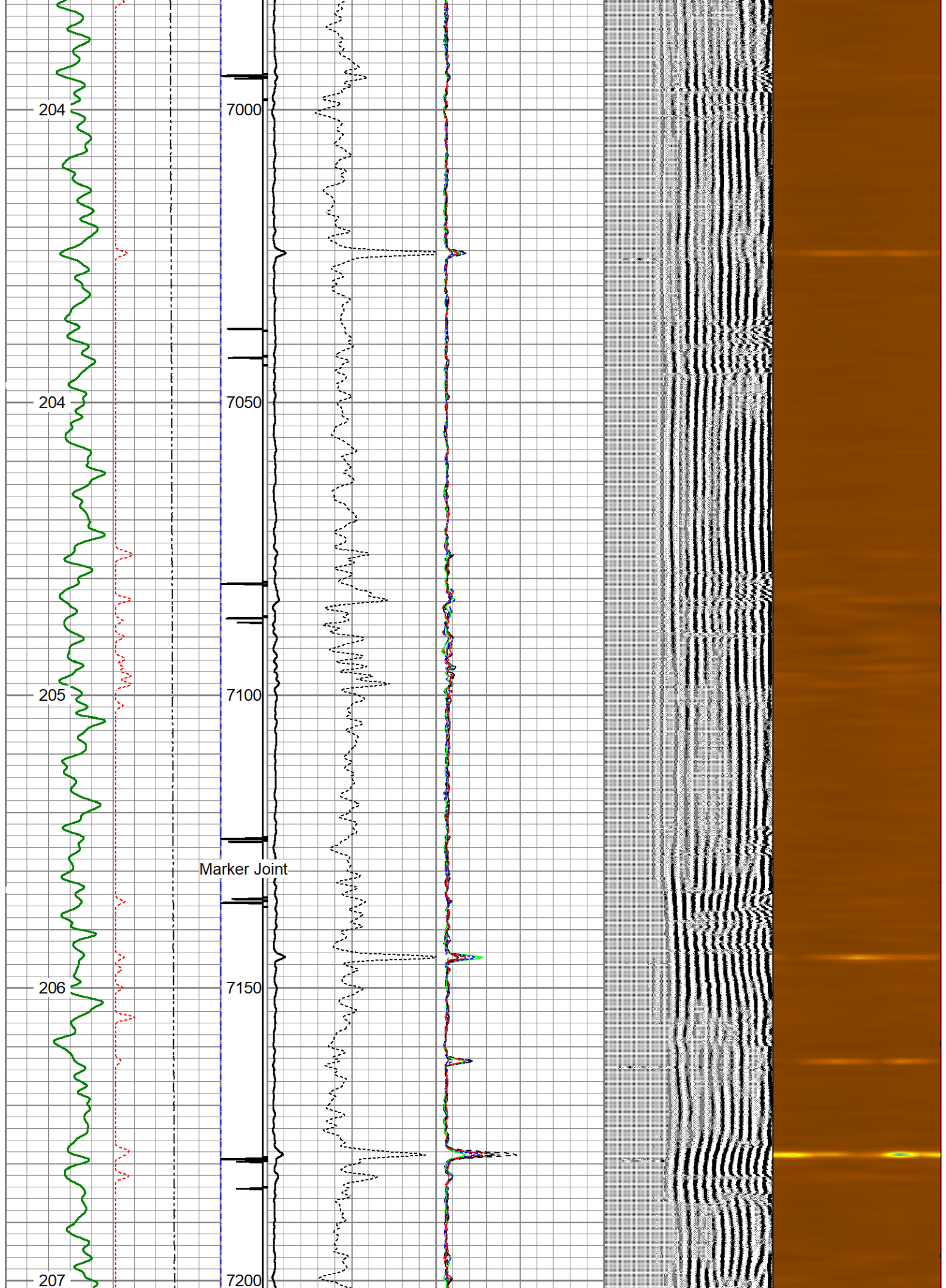

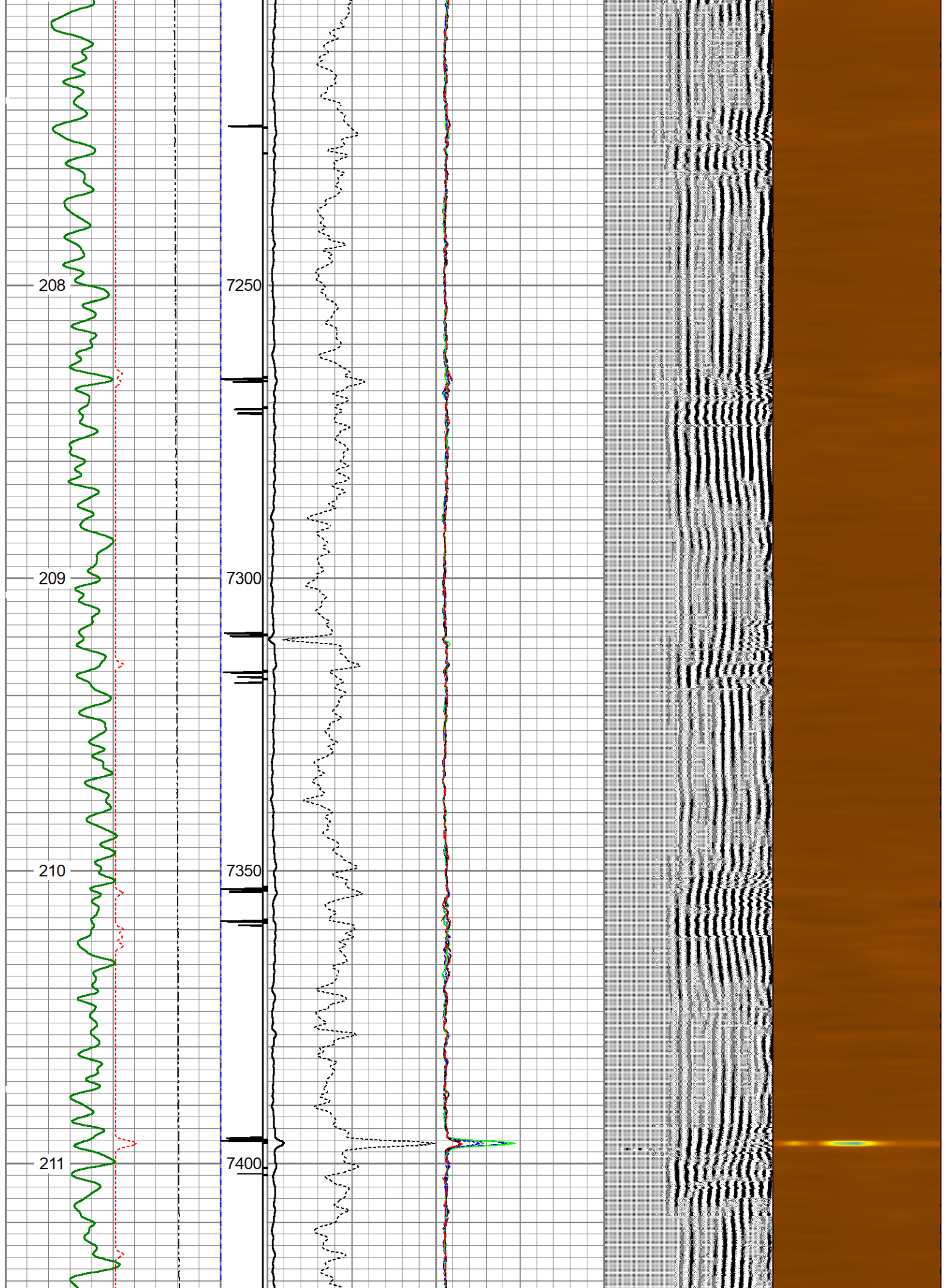

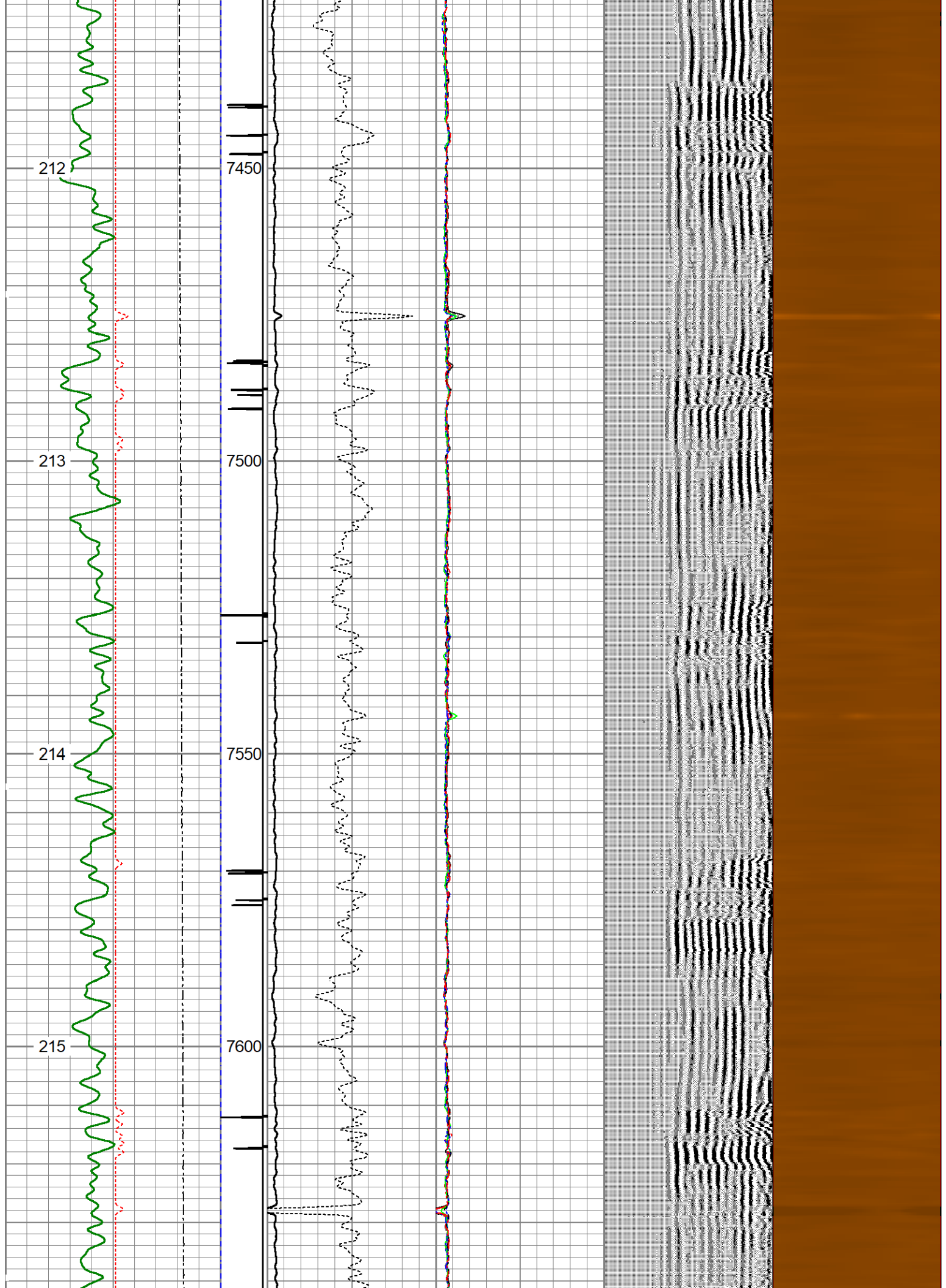

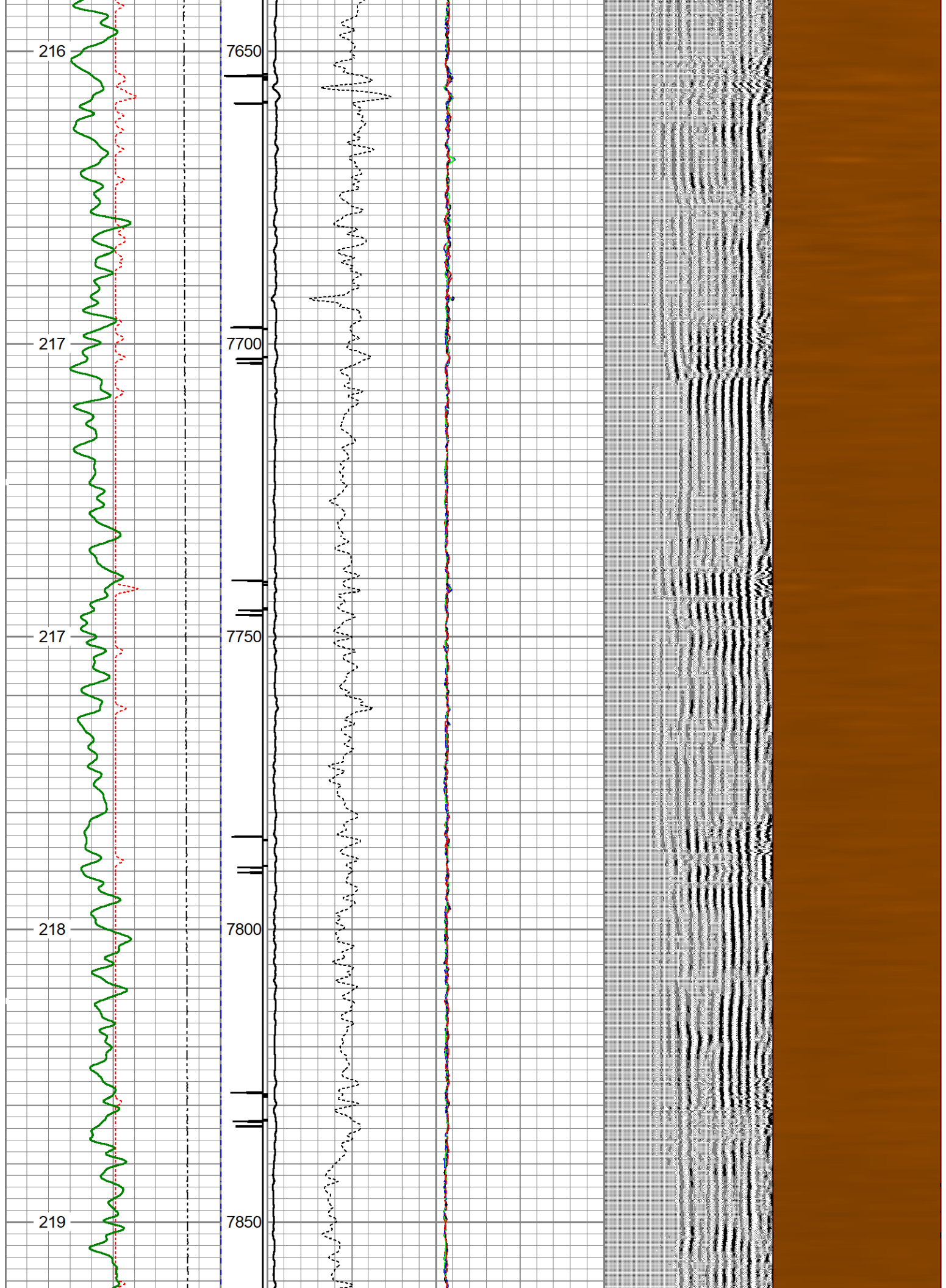

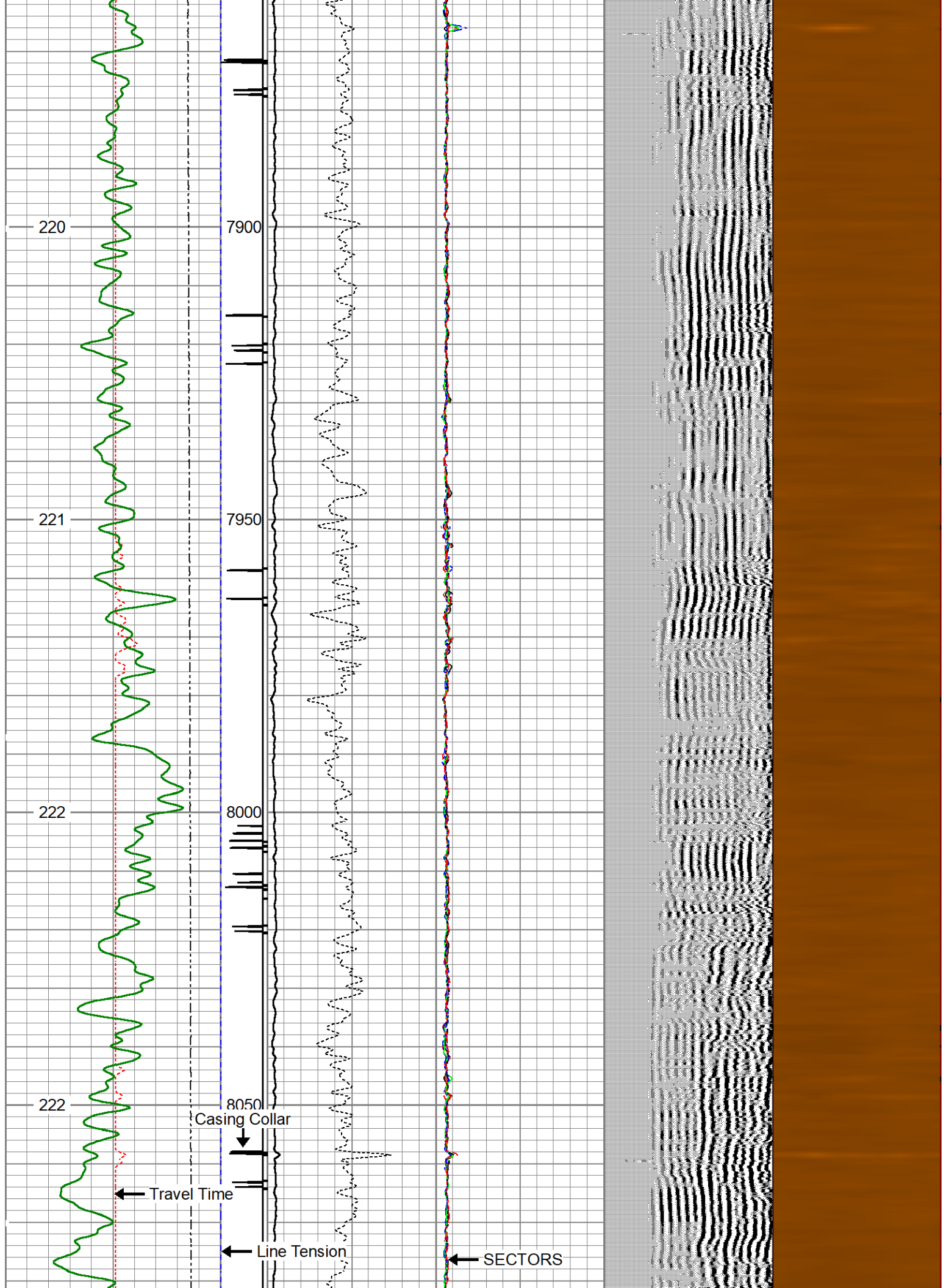

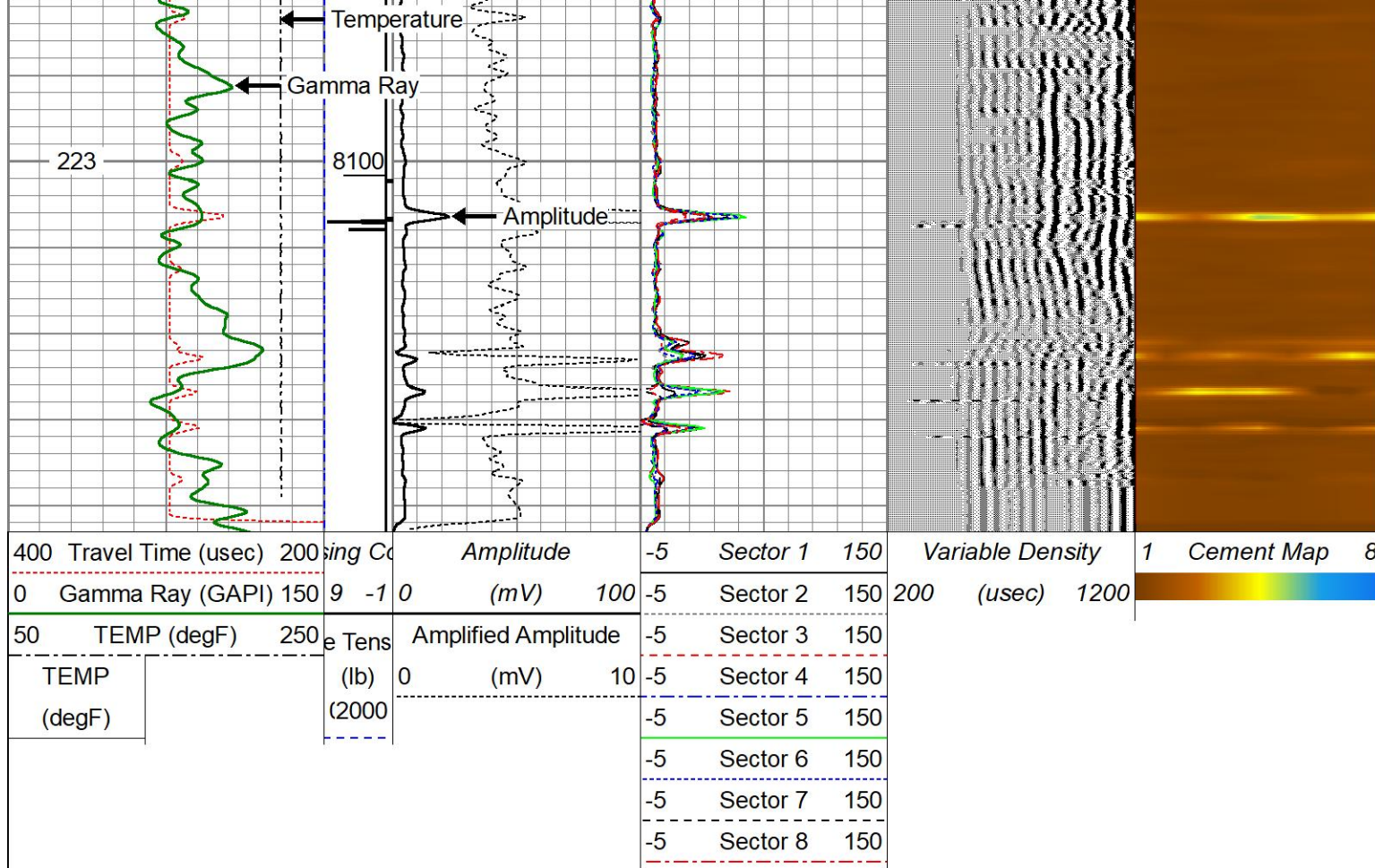





REPEAT PASS

LOGGED WITH 0 PSI SURFACE INDUCED PRESSURE

Database File	raindance_fc_23-232hnx_rcbl11-01-21.db
Dataset Pathname	RCBL1/pass4
Presentation Format	rcbl_hh
Dataset Creation	Mon Nov 01 14:29:13 2021
Charted by	Depth in Feet scaled 1:240

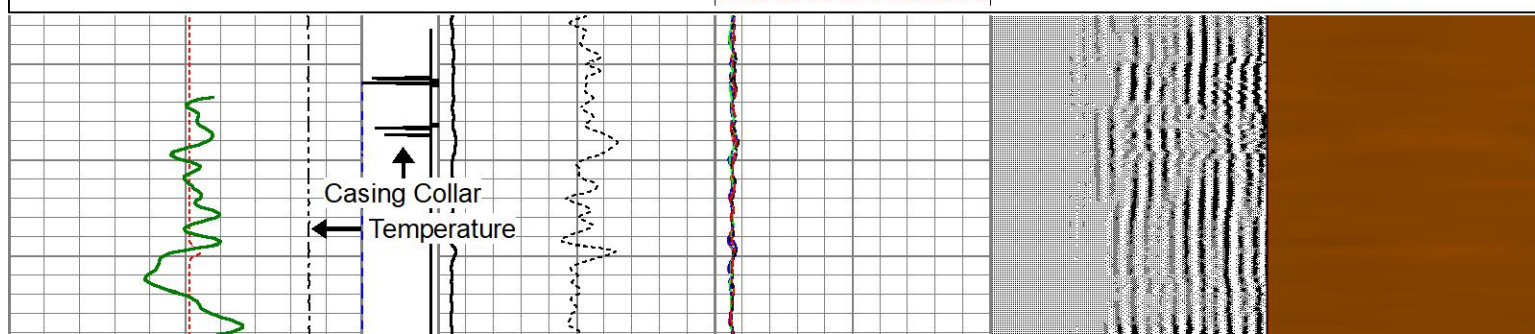
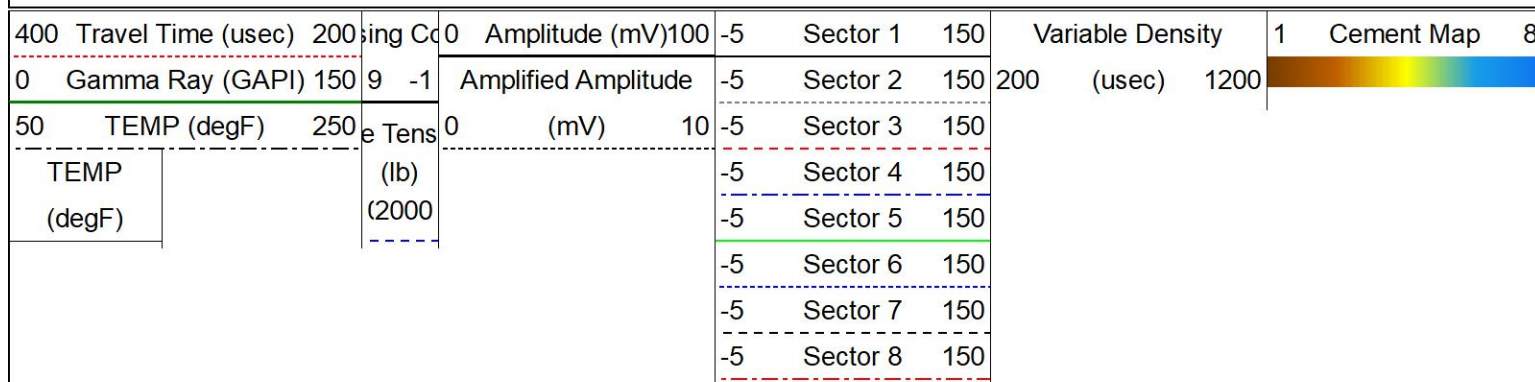

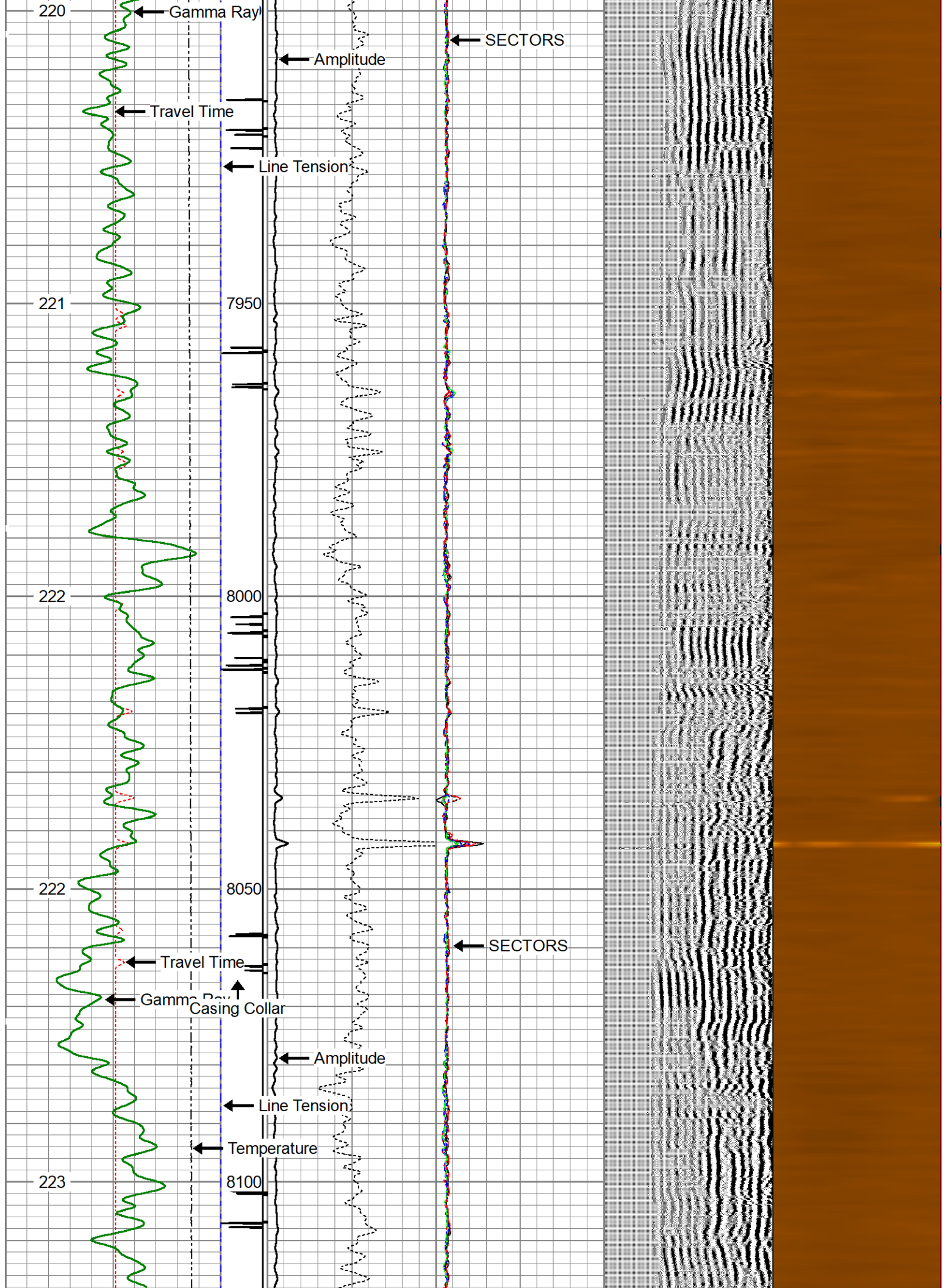

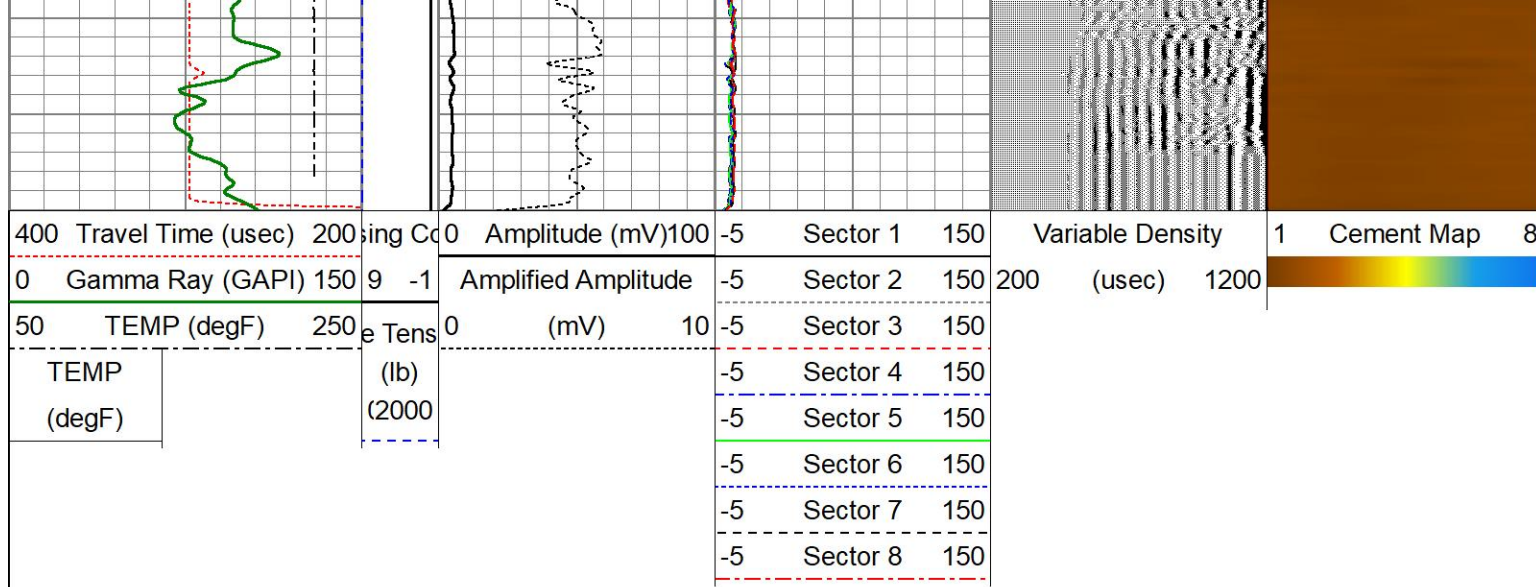

Calibration Report	
Database File	raindance_fc_23-232hnx_rcbl11-01-21.db
Dataset Pathname	RCBL1/pass6.1
Dataset Creation	Mon Nov 01 16:07:33 2021

Gamma Ray Calibration Report		
Serial Number:	080829	
Tool Model:	Probe275dig	
Performed:	Fri Oct 29 12:45:52 2021	
Calibrator Value:	1036.2	GAPI
Background Reading:	87.1	cps
Calibrator Reading:	1889.0	cps
Sensitivity:	0.5751	GAPI/cps

Segmented Cement Bond Log Calibration Report		
Serial Number:	FW1409-41	
Tool Model:	Probe 2.75 Radii W/Temp	
Calibration Casing Diameter:	5.500	in
Calibration Depth:	526.867	ft

Master Calibration, performed (Derived):						
	Raw (v)		Calibrated (mv)		Results	
	Zero	Cal	Zero	Cal	Gain	Offset
3'	0.003	0.518	1.000	71.921	137.950	0.530
CAL	0.001	0.617				
5'	0.004	0.438	1.000	71.921	163.669	0.300
SUM						
S1	0.004	0.496	0.000	100.000	203.268	-0.893
S2	0.006	0.485	0.000	100.000	208.478	-1.208
S3	0.007	0.504	0.000	100.000	200.975	-1.377
S4	0.006	0.521	0.000	100.000	194.246	-1.235
S5	0.007	0.522	0.000	100.000	194.205	-1.326
S6	0.007	0.525	0.000	100.000	193.122	-1.376
S7	0.007	0.526	0.000	100.000	192.338	-1.254
S8	0.006	0.520	0.000	100.000	194.598	-1.180

Internal Reference Calibration, performed (Not Performed):

	Raw (v)		Calibrated (v)		Results	
	Zero	Cal	Zero	Cal	Gain	Offset
CAL	0.000	0.000	0.001	0.617	1.000	0.000

Air Zero Calibration, performed Mon Aug 31 16:50:37 2020:

	Raw (v)		Calibrated (v)		Results	
	Zero		Zero		Offset	
3'	0.000		0.000		0.000	
5'	0.000		0.000		0.000	
SUM						
S1	0.000		0.000		0.000	
S2	0.000		0.000		0.000	
S3	0.000		0.000		0.000	
S4	0.000		0.000		0.000	
S5	0.000		0.000		0.000	
S6	0.000		0.000		0.000	
S7	0.000		0.000		0.000	
S8	0.000		0.000		0.000	

Sensor	Offset (ft)	Schematic	Description	Length (ft)	O.D. (in)	Weight (lb)
Temp	12.88		CHD-Titan Titan 1 7/16" GO Cablehead	1.00	1.44	5.00
WVFS8	10.65		RBT-Probe 2.75 Radii W/Temp (FW1409-41) Probe 2.75" Radial with Integral Temperature Sub	9.21	2.75	90.00
WVFS7	10.65					
WVFS6	10.65					
WVFS5	10.65					
WVFS4	10.65					
WVFS3	10.65					
WVFS2	10.65					
WVFS1	10.65					
WVFCAL	10.65					
WVF3FT	10.65					
WVF5FT	9.65					
HeadVolt	6.40					

CCL	5.44					
GR	1.42		GR-Probe275dig (080829) HT Probe 2 3/4" Gamma CCL	6.40	2.75	57.00
Dataset: raindance_fc_23-232hnx_rcbl11-01-21.db: field/well/RCBL1/pass6.1 Total length: 16.60 ft Total weight: 152.00 lb O.D.: 2.75 in						

	Company	GREAT WESTERN OIL & GAS				
	Well	RAINDANCE FC 23-232HNX				
	Field	WATTENBERG				
	County	WELD				
	State	COLORADO			Country	USA