

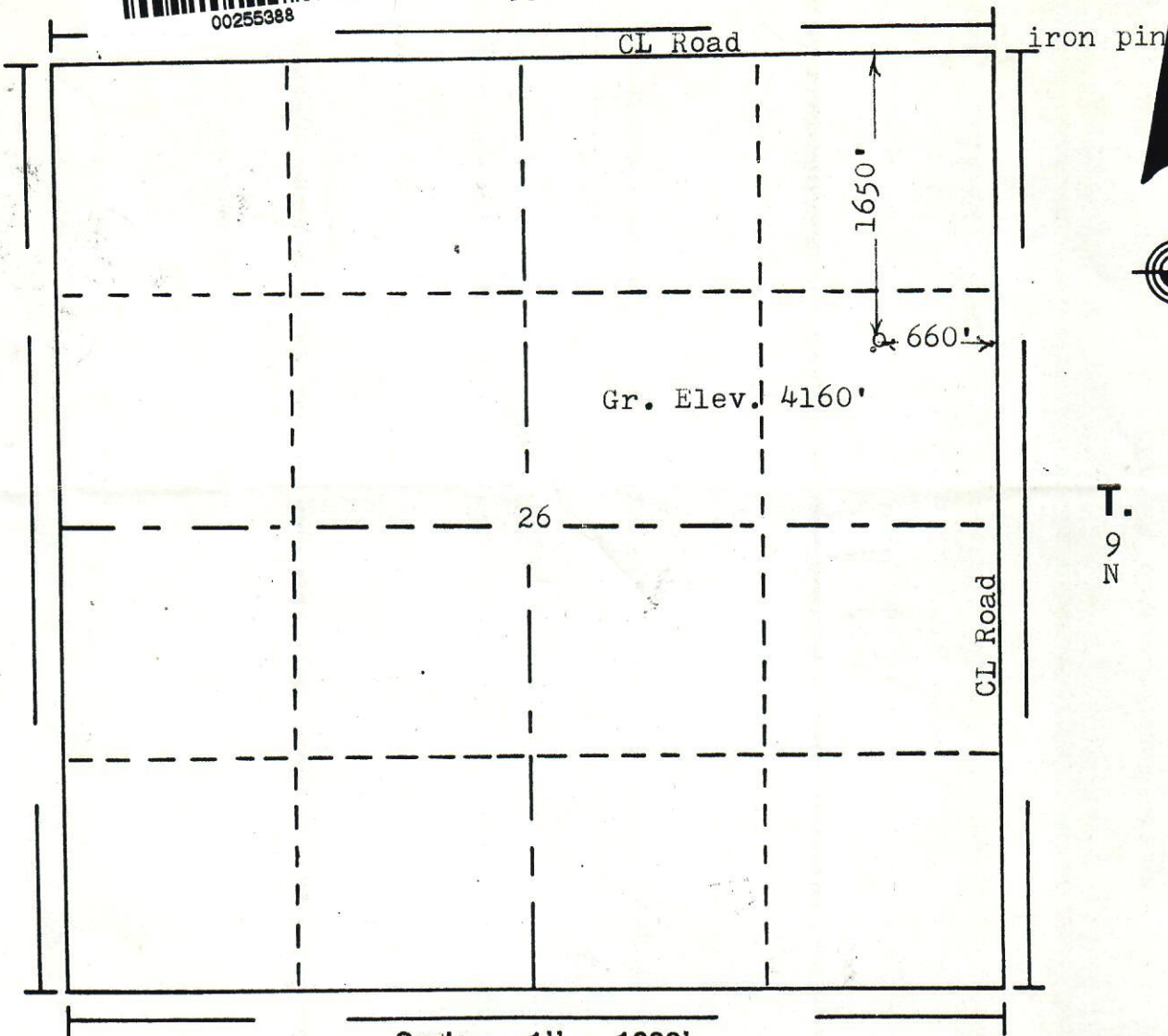

R. 53W

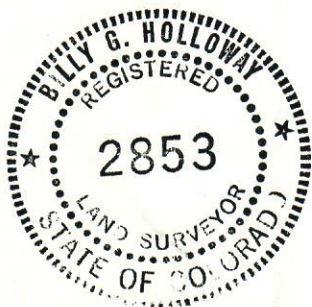

In accordance with a request from Marshall & Winston, Inc.
determined the location of Whittier No.1
to be 1650' FN & 660' FE as co-ordinates
Section 26 Township 9N Range 53W of the 6th principal Meridian
Logan County, Colorado.



I hereby certify that this oil and/or gas well location certificate was prepared for Marshall & Winston, Inc. that it is not a land survey plat or improvement survey plat, and except for the well location, no improvements or easements or encroachments are shown; and that it is not to be relied upon for the establishment of fence, building or other future improvement lines.

Date: 9-30-86

Billy G. Holloway
Licensed Land Surveyor No.
State of Colorado

2853

WALL, OIL & GAS CONS. COMM

OCT 04 1986

RECEIVED