

RED WILLOW PRODUCTION COMPANY: STONE POINT 33-6 #7-2

SURFACE LOCATION: 1537' FNL & 1618' FEL

SEC. 7, T-33-N, R-06-W, N.M.P.M., LA PLATA COUNTY, COLORADO. GROUND LEVEL ELEVATION: 6740.5'

PILOT HOLE BOTTOM HOLE LOCATION: 704' FNL & 1005' FWL
SECTION 8, T-33-N, R-6-W, N.M.P.M., LA PLATA COUNTY, COLORADO.

LATERAL #1 BOTTOM HOLE LOCATION: 1188' FSL, 200' FEL
SECTION 4, T-33-N, R-6-W, N.M.P.M., LA PLATA COUNTY, COLORADO.

LATERAL #2 BOTTOM HOLE LOCATION: 1575' FNL, 200' FEL
SECTION 4, T-33-N, R-6-W, N.M.P.M., LA PLATA COUNTY, COLORADO.

LATERAL #3 BOTTOM HOLE LOCATION: 660' FNL, 1770' FWL
SECTION 4, T-33-N, R-6-W, N.M.P.M., LA PLATA COUNTY, COLORADO.

LATERAL #4 BOTTOM HOLE LOCATION: 660' FNL, 927' FEL
SECTION 5, T-33-N, R-6-W, N.M.P.M., LA PLATA COUNTY, COLORADO.

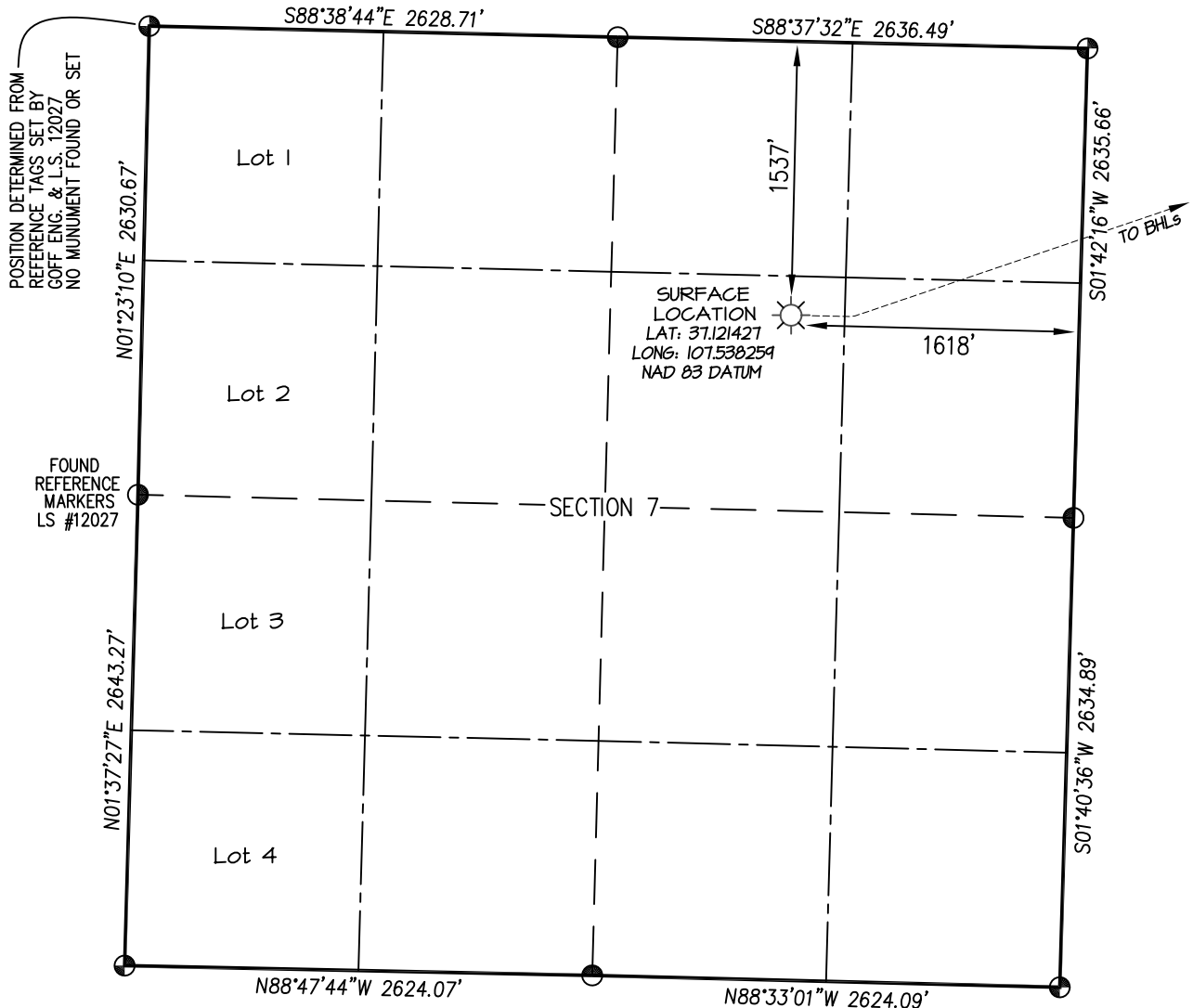
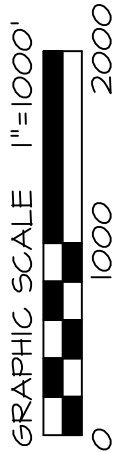

⊕ and ⊙ denote found 3-1/4" BLM monument unless otherwise noted.

NOTE:

SEE SHEET 7 OF 7 FOR COORDINATE TABLE,
SURVEY NOTES, AND SURVEYOR'S CERTIFICATE.

SHEET 1 OF 7

| | |
|-------------|---------|
| DRAWN BY: | K.R. |
| CHECKED BY: | K.R. |
| FILE NO. | RW127 |
| SURVEYED: | 1/7/19 |
| DRAWN: | 7/31/21 |
| JOB NO. | RW127 |

PREPARED FOR:

RED WILLOW PRODUCTION CO.

NORTHSTAR
SURVEYING & MAPPING, INC.

768 County Rd. 308
DURANGO, CO. 81303
(970) 385-0851

RED WILLOW PRODUCTION COMPANY: STONE POINT 33-6 #7-2

SURFACE LOCATION: 1537' FNL & 1618' FEL

SEC. 7, T-33-N, R-06-W, N.M.P.M., LA PLATA COUNTY, COLORADO. GROUND LEVEL ELEVATION: 6740.5'

PILOT HOLE BOTTOM HOLE LOCATION: 704' FNL & 1005' FWL
SECTION 8, T-33-N, R-6-W, N.M.P.M., LA PLATA COUNTY, COLORADO.

LATERAL #1 BOTTOM HOLE LOCATION: 1188' FSL, 200' FEL
SECTION 4, T-33-N, R-6-W, N.M.P.M., LA PLATA COUNTY, COLORADO.

LATERAL #2 BOTTOM HOLE LOCATION: 1575' FNL, 200' FEL
SECTION 4, T-33-N, R-6-W, N.M.P.M., LA PLATA COUNTY, COLORADO.

LATERAL #3 BOTTOM HOLE LOCATION: 660' FNL, 1770' FWL
SECTION 4, T-33-N, R-6-W, N.M.P.M., LA PLATA COUNTY, COLORADO.

LATERAL #4 BOTTOM HOLE LOCATION: 660' FNL, 927' FEL
SECTION 5, T-33-N, R-6-W, N.M.P.M., LA PLATA COUNTY, COLORADO.

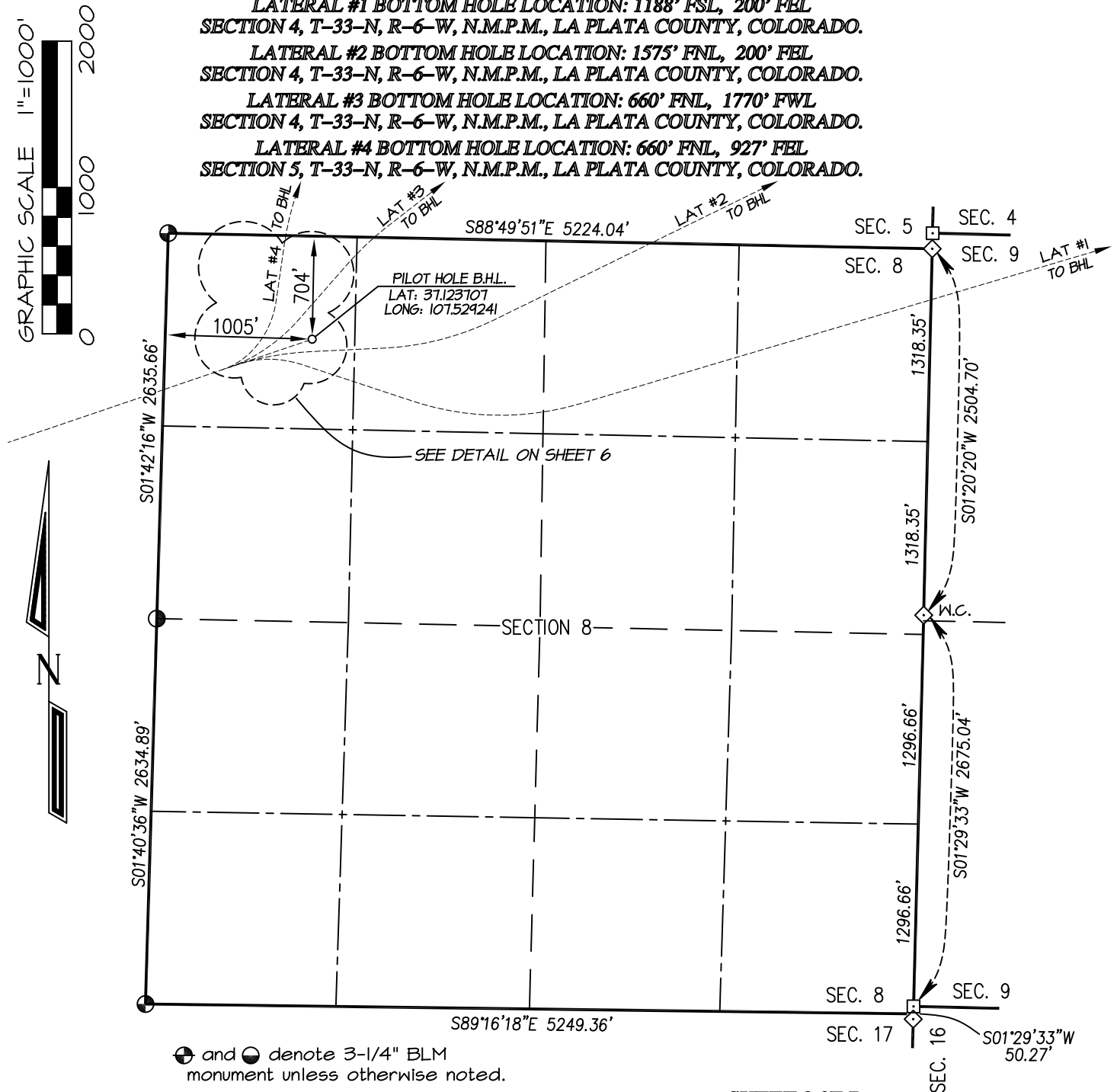

⊕ and ⊙ denote 3-1/4" BLM monument unless otherwise noted.

◇ denotes 2-1/2" GLO monument unless otherwise noted.

□ denotes 2-1/2" GLO Closing Corner - position calculated from controlling corners.

NOTE:

SEE SHEET 7 OF 7 FOR COORDINATE TABLE, SURVEY NOTES, AND SURVEYOR'S CERTIFICATE.

SHEET 2 OF 7

DRAWN BY: K.R.
CHECKED BY: K.R.
FILE NO.: RW127MP2 JOB NO. RW127

SURVEYED: 1/7/19
DRAWN: 7/31/21

PREPARED FOR:

RED WILLOW PRODUCTION CO.

NORTHSTAR
SURVEYING & MAPPING, INC.

768 County Rd. 308
DURANGO, CO. 81303
(970) 385-0851

RED WILLOW PRODUCTION COMPANY: STONE POINT 33-6 #7-2

SURFACE LOCATION: 1537' FNL & 1618' FEL

SEC. 7, T-33-N, R-06-W, N.M.P.M., LA PLATA COUNTY, COLORADO. GROUND LEVEL ELEVATION: 6740.5'

PILOT HOLE BOTTOM HOLE LOCATION: 704' FNL & 1005' FWL
SECTION 8, T-33-N, R-6-W, N.M.P.M., LA PLATA COUNTY, COLORADO.

LATERAL #1 BOTTOM HOLE LOCATION: 1188' FSL, 200' FEL
SECTION 4, T-33-N, R-6-W, N.M.P.M., LA PLATA COUNTY, COLORADO.

LATERAL #2 BOTTOM HOLE LOCATION: 1575' FNL, 200' FEL
SECTION 4, T-33-N, R-6-W, N.M.P.M., LA PLATA COUNTY, COLORADO.

LATERAL #3 BOTTOM HOLE LOCATION: 660' FNL, 1770' FWL
SECTION 4, T-33-N, R-6-W, N.M.P.M., LA PLATA COUNTY, COLORADO.

LATERAL #4 BOTTOM HOLE LOCATION: 660' FNL, 927' FEL
SECTION 5, T-33-N, R-6-W, N.M.P.M., LA PLATA COUNTY, COLORADO.

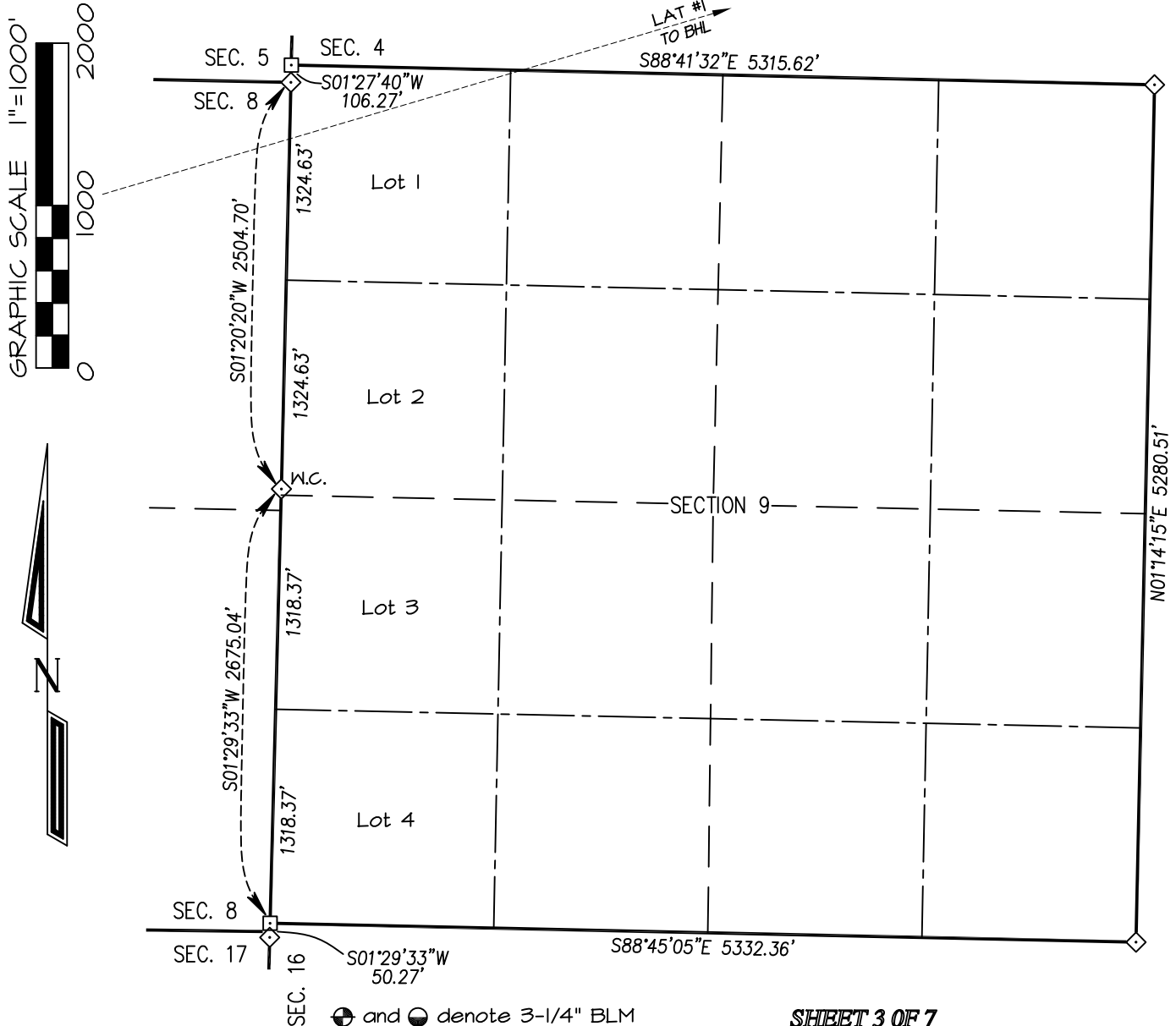

⊙ and ● denote 3-1/4" BLM monument unless otherwise noted.

◇ denotes 2-1/2" GLO monument unless otherwise noted.

□ denotes 2-1/2" GLO Closing Corner - position calculated from controlling corners.

NOTE:

SEE SHEET 7 OF 7 FOR COORDINATE TABLE, SURVEY NOTES, AND SURVEYOR'S CERTIFICATE.

SHEET 3 OF 7

DRAWN BY: K.R.
CHECKED BY: K.R.
FILE NO.: RW127WP2 JOB NO. RW127

PREPARED FOR:

RED WILLOW PRODUCTION CO.

NORTHSTAR
SURVEYING & MAPPING, INC.

768 County Rd. 308
DURANGO, CO. 81303
(970) 385-0851

RED WILLOW PRODUCTION COMPANY: STONE POINT 33-6 #7-2

SURFACE LOCATION: 1537' FNL & 1618' FEL

SEC. 7, T-33-N, R-06-W, N.M.P.M., LA PLATA COUNTY, COLORADO. GROUND LEVEL ELEVATION: 6740.5'

PILOT HOLE BOTTOM HOLE LOCATION: 704' FNL & 1005' FWL
SECTION 8, T-33-N, R-6-W, N.M.P.M., LA PLATA COUNTY, COLORADO.

LATERAL #1 BOTTOM HOLE LOCATION: 1188' FSL, 200' FEL
SECTION 4, T-33-N, R-6-W, N.M.P.M., LA PLATA COUNTY, COLORADO.

LATERAL #2 BOTTOM HOLE LOCATION: 1575' FNL, 200' FEL
SECTION 4, T-33-N, R-6-W, N.M.P.M., LA PLATA COUNTY, COLORADO.

LATERAL #3 BOTTOM HOLE LOCATION: 660' FNL, 1770' FWL
SECTION 4, T-33-N, R-6-W, N.M.P.M., LA PLATA COUNTY, COLORADO.

LATERAL #4 BOTTOM HOLE LOCATION: 660' FNL, 927' FEL
SECTION 5, T-33-N, R-6-W, N.M.P.M., LA PLATA COUNTY, COLORADO.

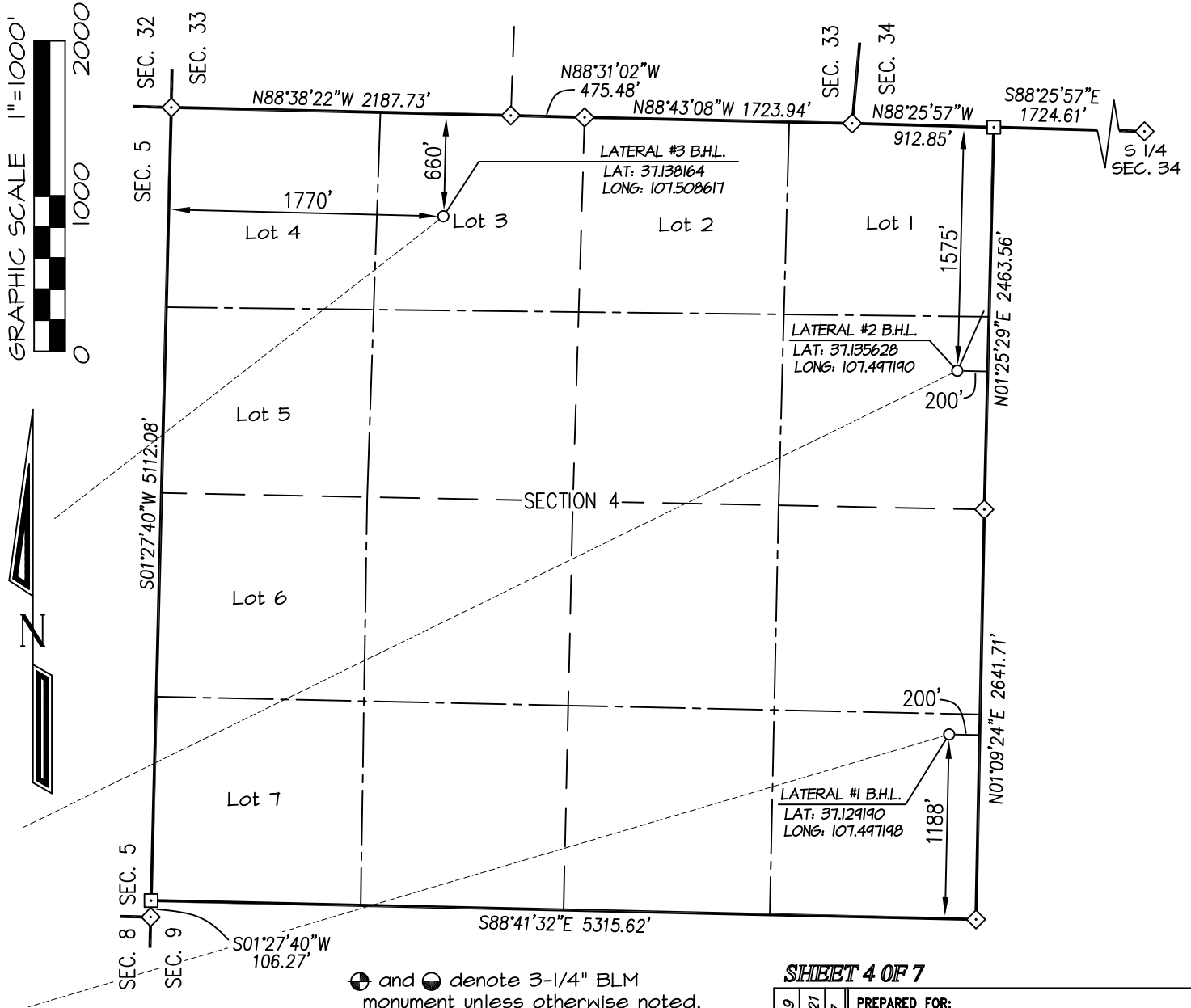

⊕ and ⊖ denote 3-1/4" BLM monument unless otherwise noted.

◇ denotes 2-1/2" GLO monument unless otherwise noted.

□ denotes 2-1/2" GLO Closing Corner - position calculated from controlling corners.

NOTE:

SEE SHEET 7 OF 7 FOR COORDINATE TABLE,
SURVEY NOTES, AND SURVEYOR'S CERTIFICATE.

SHEET 4 OF 7

DRAWN BY: K.R.
CHECKED BY: K.R.
FILE NO.: RW127WP2 JOB NO. RW127

SURVEYED: 1/7/19
DRAWN: 7/31/21

PREPARED FOR:

RED WILLOW PRODUCTION CO.

NORTHSTAR
SURVEYING & MAPPING, INC.

768 County Rd. 308
DURANGO, CO. 81303
(970) 385-0851

RED WILLOW PRODUCTION COMPANY: STONE POINT 33-6 #7-2

SURFACE LOCATION: 1537' FNL & 1618' FEL

SEC. 7, T-33-N, R-06-W, N.M.P.M., LA PLATA COUNTY, COLORADO. GROUND LEVEL ELEVATION: 6740.5'

PILOT HOLE BOTTOM HOLE LOCATION: 704' FNL & 1005' FWL
SECTION 8, T-33-N, R-6-W, N.M.P.M., LA PLATA COUNTY, COLORADO.

LATERAL #1 BOTTOM HOLE LOCATION: 1188' FSL, 200' FEL
SECTION 4, T-33-N, R-6-W, N.M.P.M., LA PLATA COUNTY, COLORADO.

LATERAL #2 BOTTOM HOLE LOCATION: 1575' FNL, 200' FEL
SECTION 4, T-33-N, R-6-W, N.M.P.M., LA PLATA COUNTY, COLORADO.

LATERAL #3 BOTTOM HOLE LOCATION: 660' FNL, 1770' FWL
SECTION 4, T-33-N, R-6-W, N.M.P.M., LA PLATA COUNTY, COLORADO.

LATERAL #4 BOTTOM HOLE LOCATION: 660' FNL, 927' FEL
SECTION 5, T-33-N, R-6-W, N.M.P.M., LA PLATA COUNTY, COLORADO.

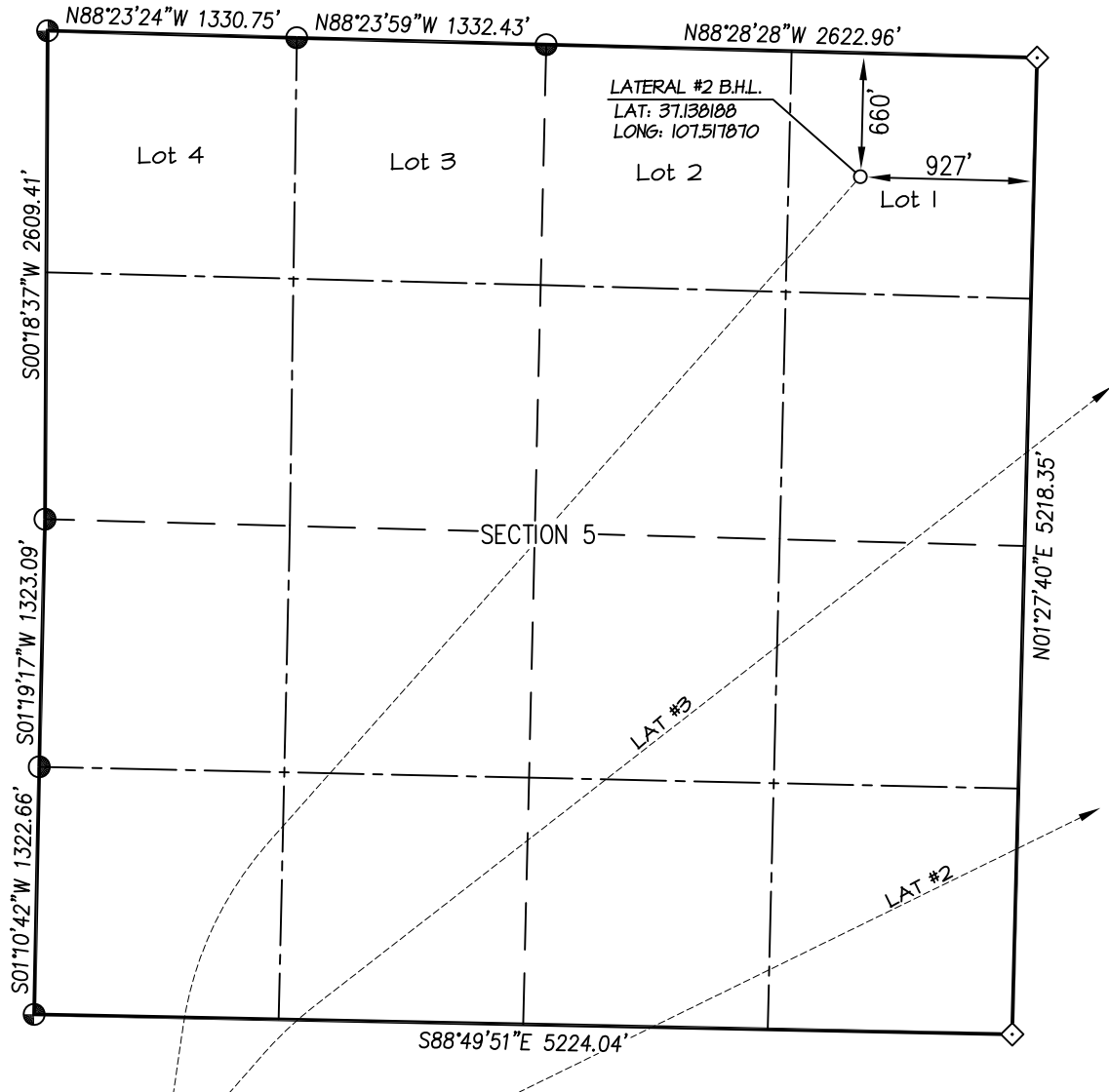
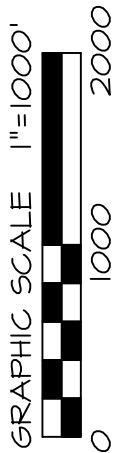

⊙ and ⊙ denote 3-1/4" BLM monument unless otherwise noted.

◇ denotes 2-1/2" GLO monument unless otherwise noted.

NOTE:

SEE SHEET 7 OF 7 FOR COORDINATE TABLE, SURVEY NOTES, AND SURVEYOR'S CERTIFICATE.

SHEET 5 OF 7

DRAWN BY: K.R.
CHECKED BY: K.R.
FILE NO.: RW127WP2 JOB NO. RW127

SURVEYED: 1/7/19
DRAWN: 7/31/21

PREPARED FOR:

RED WILLOW PRODUCTION CO.

NORTHSTAR
SURVEYING & MAPPING, INC.

768 County Rd. 308
DURANGO, CO. 81303
(970) 385-0851

RED WILLOW PRODUCTION COMPANY: STONE POINT 33-6 #7-2
SURFACE LOCATION: 1537' FNL & 1618' FEL
SEC. 7, T-33-N, R-06-W, N.M.P.M., LA PLATA COUNTY, COLORADO. GROUND LEVEL ELEVATION: 6740.5'
PILOT & LATERAL KICKOFF/TOP OF PRODUCTION DETAIL

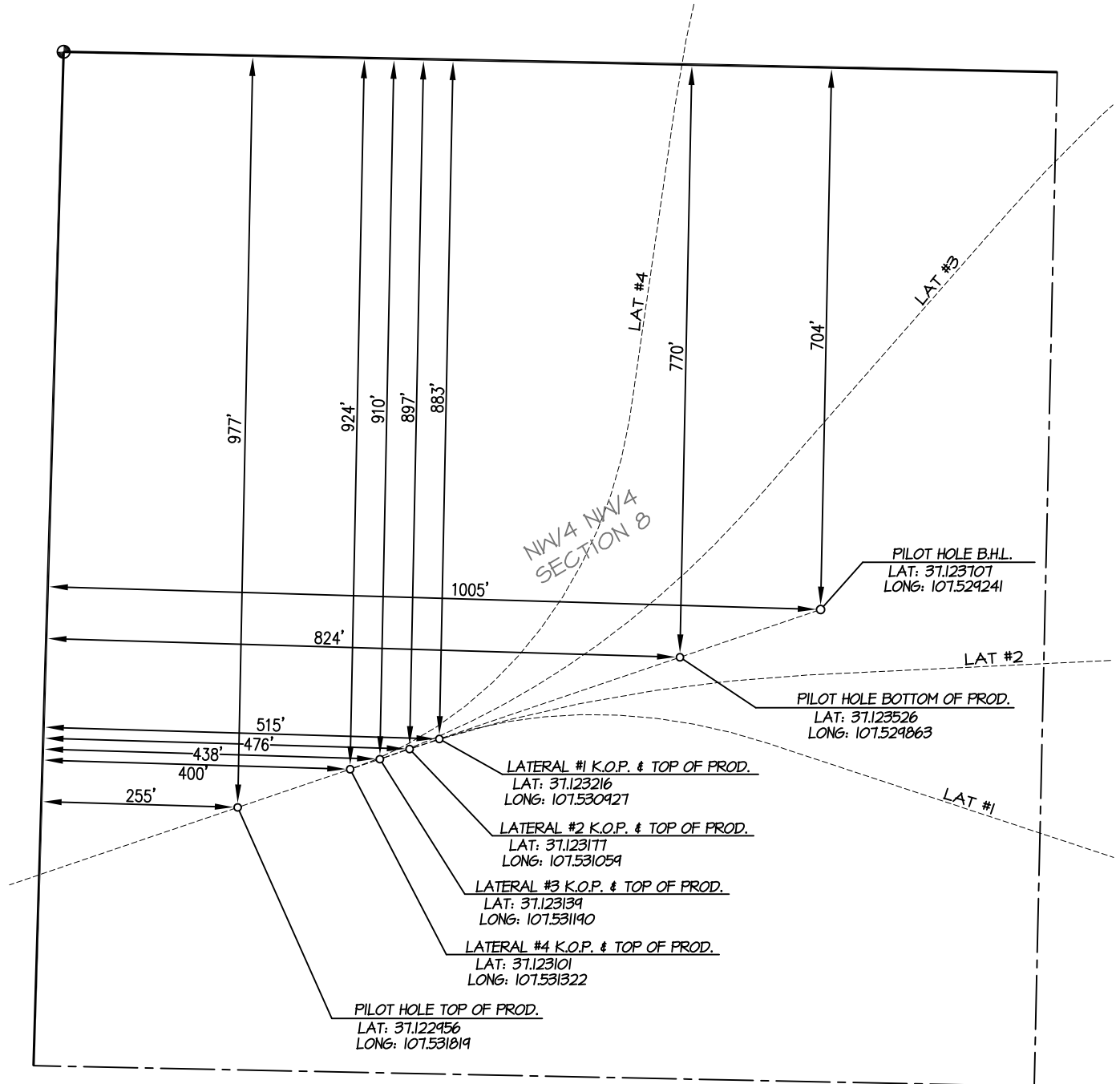

GRAPHIC SCALE 1"=200'



⊕ and ⊙ denote found 3-1/4" B.L.M. monument

NOTE:

SEE SHEET 5 OF 5 FOR COORDINATE TABLE,
 SURVEY NOTES, AND SURVEYOR'S CERTIFICATE.

SHEET 6 OF 7

PREPARED FOR:

RED WILLOW PRODUCTION CO.

NORTHSTAR
SURVEYING & MAPPING, INC.

768 County Rd. 308
 DURANGO, CO. 81303
 (970) 385-0851

DRAWN BY: K.R.
 CHECKED BY: K.R.
 FILE NO.: RW127WP2 JOB NO. RW127

SURVEYED: 1/7/19
 DRAWN: 8/1/21

RED WILLOW PRODUCTION COMPANY: STONE POINT 33-6 #7-2**SURFACE LOCATION: 1537' FNL & 1618' FEL****SEC. 7, T-33-N, R-06-W, N.M.P.M., LA PLATA COUNTY, COLORADO. GROUND LEVEL ELEVATION: 6740.5'**

| STONE POINT 33-6 #7-2 | CSZ NAD '83 | NAD '83 | TIES | SEC/TWP/RNG |
|--|--|--|------------------------|-----------------------------|
| SURFACE HOLE LOCATION | N (Y) = 1,172,072.22' E (X) = 2,405,744.01' | LAT: 37.121427°N LONG: 107.538259°W | 1537' FNL 1618' FEL | SECTION 7, T-33-N, R-6-W |
| PILOT HOLE - TOP OF PRODUCTION | N (Y) = 1,172,587.70' E (X) = 2,407,633.41' | LAT: 37.122956°N LONG: 107.531819°W | 977' FNL 255' FWL | SECTION 8, T-33-N, R-6-W |
| PILOT HOLE - BOTTOM OF PRODUCTION | N (Y) = 1,172,782.78' E (X) = 2,408,208.10' | LAT: 37.1235256°N LONG: 107.5298631°W | 770' FNL 824' FWL | SECTION 8, T-33-N, R-6-W |
| PILOT HOLE - BOTTOM HOLE LOCATION | N (Y) = 1,172,844.82' E (X) = 2,408,390.86' | LAT: 37.123707°N LONG: 107.529241°W | 704' FNL 1005' FWL | SECTION 8, T-33-N, R-6-W |
| PROPOSED TOP OF PRODUCTION & KOP LATERAL #1 | N (Y) = 1,172,676.63' E (X) = 2,407,895.41' | LAT: 37.123216°N LONG: 107.530927°W | 883' FNL 515' FWL | SECTION 8, T-33-N, R-6-W |
| PROPOSED BOTTOM HOLE LOCATION LATERAL #1 | N (Y) = 1,174,639.65' E (X) = 2,417,773.88' | LAT: 37.129190°N LONG: 107.497198°W | 1188' FSL 200' FEL | SECTION 4, T-33-N, R-6-W |
| PROPOSED TOP OF PRODUCTION & KOP LATERAL #2 | N (Y) = 1,172,663.52' E (X) = 2,407,856.79' | LAT: 37.123177°N LONG: 107.531059°W | 897' FNL 476' FWL | SECTION 8, T-33-N, R-6-W |
| PROPOSED BOTTOM HOLE LOCATION LATERAL #2 | N (Y) = 1,176,983.03' E (X) = 2,417,826.50' | LAT: 37.135628°N LONG: 107.497190°W | 1575' FNL 200' FEL | SECTION 4, T-33-N, R-6-W |
| PROPOSED TOP OF PRODUCTION & KOP LATERAL #3 | N (Y) = 1,172,650.410' E (X) = 2,407,818.170' | LAT: 37.123139°N LONG: 107.531190°W | 910' FNL 438' FWL | SECTION 8, T-33-N, R-6-W |
| PROPOSED BOTTOM HOLE LOCATION LATERAL #3 | N (Y) = 1,177,977.68' E (X) = 2,414,515.85' | LAT: 37.138164°N LONG: 107.508617°W | 660' FNL 1770' FWL | SECTION 4, T-33-N, R-6-W |
| PROPOSED TOP OF PRODUCTION & KOP LATERAL #4 | N (Y) = 1,172,637.31' E (X) = 2,407,779.55' | LAT: 37.123101°N LONG: 107.531322°W | 924' FNL 400' FWL | SECTION 8, T-33-N, R-6-W |
| PROPOSED BOTTOM HOLE LOCATION LATERAL #4 | N (Y) = 1,178,044.51' E (X) = 2,411,819.47' | LAT: 37.138188°N LONG: 107.517870°W | 660' FNL 927' FEL | SECTION 5, T-33-N, R-6-W |

NOTES:

1. WELL LOCATION FOOTAGE CALLS MEASURED PERPENDICULAR TO SECTION LINES.
2. WELL GPS OBSERVATION PERFORMED BY NELSON ROSS ON 1/7/2019 - PDOP VALUE = 1.9
3. BEARINGS & DISTANCE SHOWN ARE FIELD MEASURED UNLESS OTHERWISE NOTED.
4. ALL MEASURED DISTANCES SHOWN ARE GRID DISTANCE WITH NO SCALE FACTOR APPLIED.
5. BEARINGS ARE BASED ON THE NORTH AMERICAN DATUM OF 1983, COLORADO SOUTH STATE PLANE COORDINATE SYSTEM, ZONE 0503.
6. ELEVATION IS BASED ON THE NORTH AMERICAN VERTICAL DATUM OF 1988 (GEOID18).

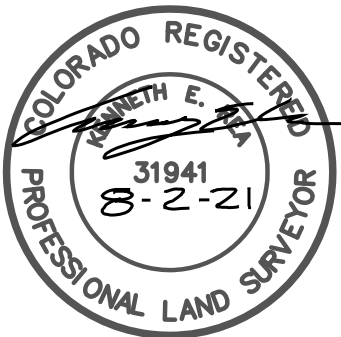

I, KENNETH E. REA, A REGISTERED PROFESSIONAL LAND SURVEYOR IN THE STATE OF COLORADO, DO HEREBY CERTIFY THAT THE WELL LOCATION SHOWN ON THIS PLAT IS ACCURATELY PLOTTED FROM FIELD NOTES OF ACTUAL SURVEYS MADE UNDER MY DIRECT SUPERVISION, AND THAT THIS PLAT IS NOT A LAND SURVEY PLAT OR IMPROVEMENT SURVEY PLAT, AND THAT IT IS NOT TO BE RELIED UPON FOR THE ESTABLISHMENT OF FENCE, BUILDING, OR OTHER FUTURE IMPROVEMENT LINES.

SHEET 7 OF 7

| | | | | | |
|----------------|------------------|----------------------------------|--|---------------|----------------------------------|
| DRAWN BY: K.R. | CHECKED BY: K.R. | FILE NO.: RW127WP2 JOB NO. RW127 | SURVEYED: 1/7/19 | DRAWN: 8/1/21 | PREPARED FOR: |
| | | | | | RED WILLOW PRODUCTION CO. |
| | | | NORTHSTAR SURVEYING & MAPPING, INC. 768 County Rd. 308 DURANGO, CO. 81303 (970) 385-0851 | | |

RED WILLOW PRODUCTION COMPANY: STONE POINT 33-6 #7-2
1537' FNL & 1618' FEL SECTION 7, T-33-N, R-6-W, N.M.P.M.,
LA PLATA COUNTY, CO. GROUND LEVEL ELEVATION: 6740.5'
LOCATION LAYOUT

ROUND CORNERS AT 20'
 RADIUS OR AS NEEDED
 CONTOUR INTERVAL = 1'

| |
|----------------------------------|
| EXISTING PAD SIZE: 0.00 ACRES |
| PROPOSED EXPANSION: 0.00 ACRES |
| LEVEL PAD SIZE: 1.18 ACRES |
| TOTAL DISTURBED AREA: 2.31 ACRES |
| PERMITTED AREA: 2.51 ACRES |

| |
|-----------------------------|
| APPROXIMATE EARTHWORKS |
| CUT: 9,231 CUBIC YARDS |
| FILL: 8,004 CUBIC YARDS |
| TOPSOIL: 1,227 CUBIC YARDS |
| NET EXPORT: 0.0 CUBIC YARDS |

TOPSOIL
 STORAGE AREA
 24'W X 5'H X 40'
 123 cyd

TOPSOIL
 STORAGE AREA
 12'W X 4'H X 422'
 375 cyd

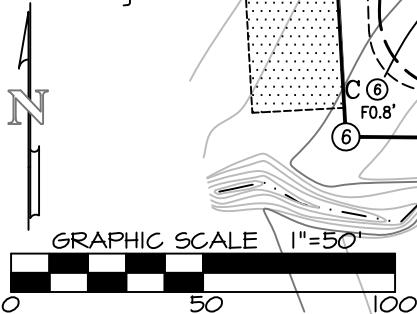

REVISED: 8/1/21

DRAWING SCALE: 1" = 50'

DATE DRAWN: 12/13/17

NORTHSTAR SURVEYING & MAPPING, INC.

FILE NO. RW127CFA

DRAWN BY: K.R.

CHECKED BY: K.R.

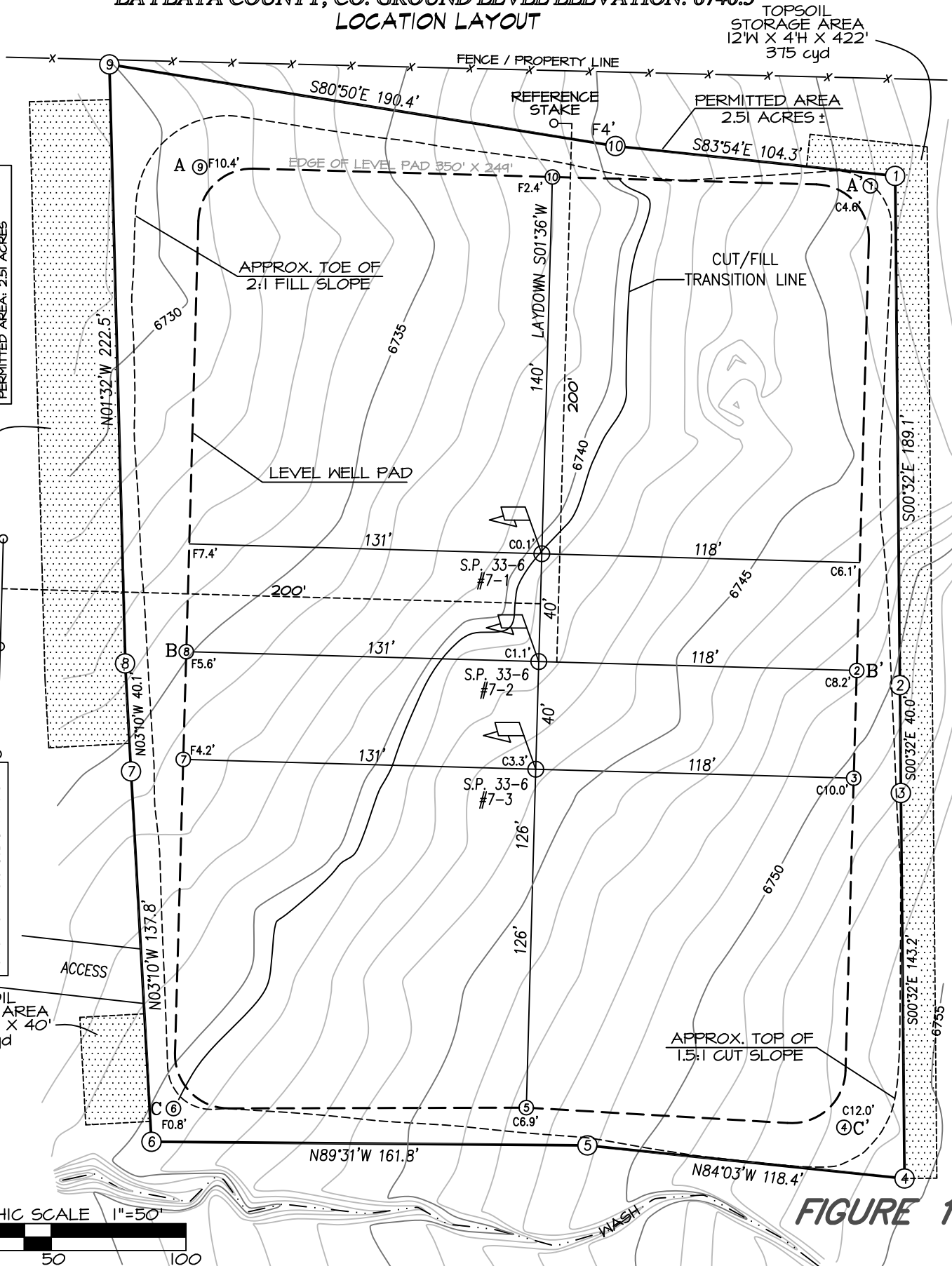
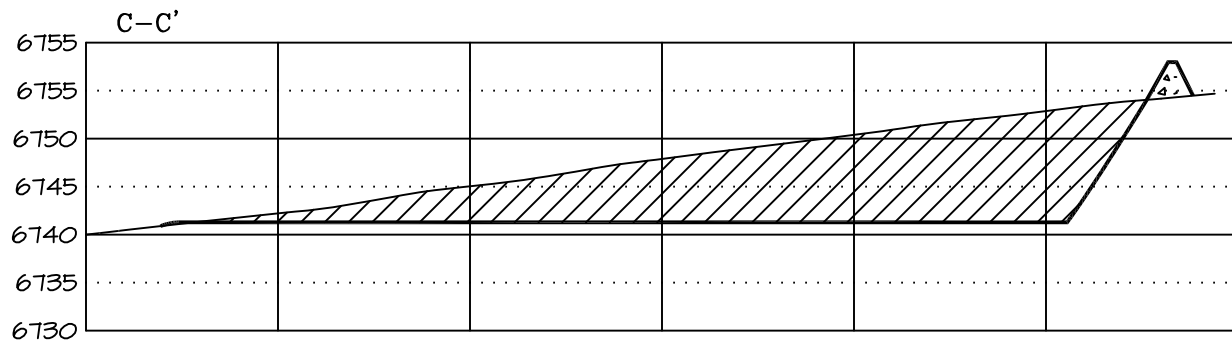
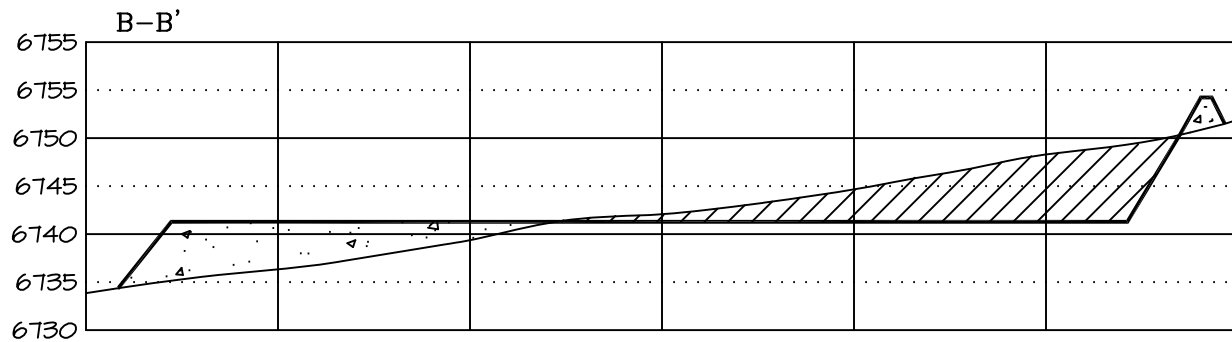
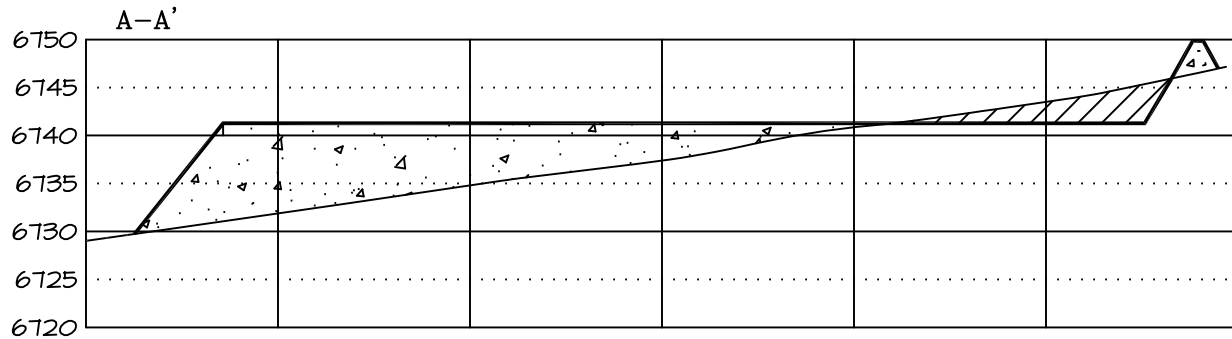

FIGURE 1

RED WILLOW PRODUCTION COMPANY: STONE POINT 33-6 #7-2
 1537' FNL & 1618' FEL SECTION 7, T-33-N, R-6-W, N.M.P.M.,
 LA PLATA COUNTY, CO. GROUND LEVEL ELEVATION: 6740.5'

PAD CROSS SECTION DETAIL



VERTICAL SCALE: 1" = 20' / HORIZONTAL SCALE: 1" = 50'

FIGURE 2

REVISED: 8/1/21

DATE DRAWN: 12/13/17

NORTHSTAR SURVEYING & MAPPING, INC.

FILE NO: RW127CFB

DRAWN BY: K.R.

CHECKED BY: K.R.

RED WILLOW PRODUCTION COMPANY: STONE POINT 33-6 #7-2
 1537' FNL & 1618' FEL SECTION 7, T-33-N, R-6-W, N.M.P.M.,
 LA PLATA COUNTY, CO. GROUND LEVEL ELEVATION: 6740.5'

DRILLING LAYOUT

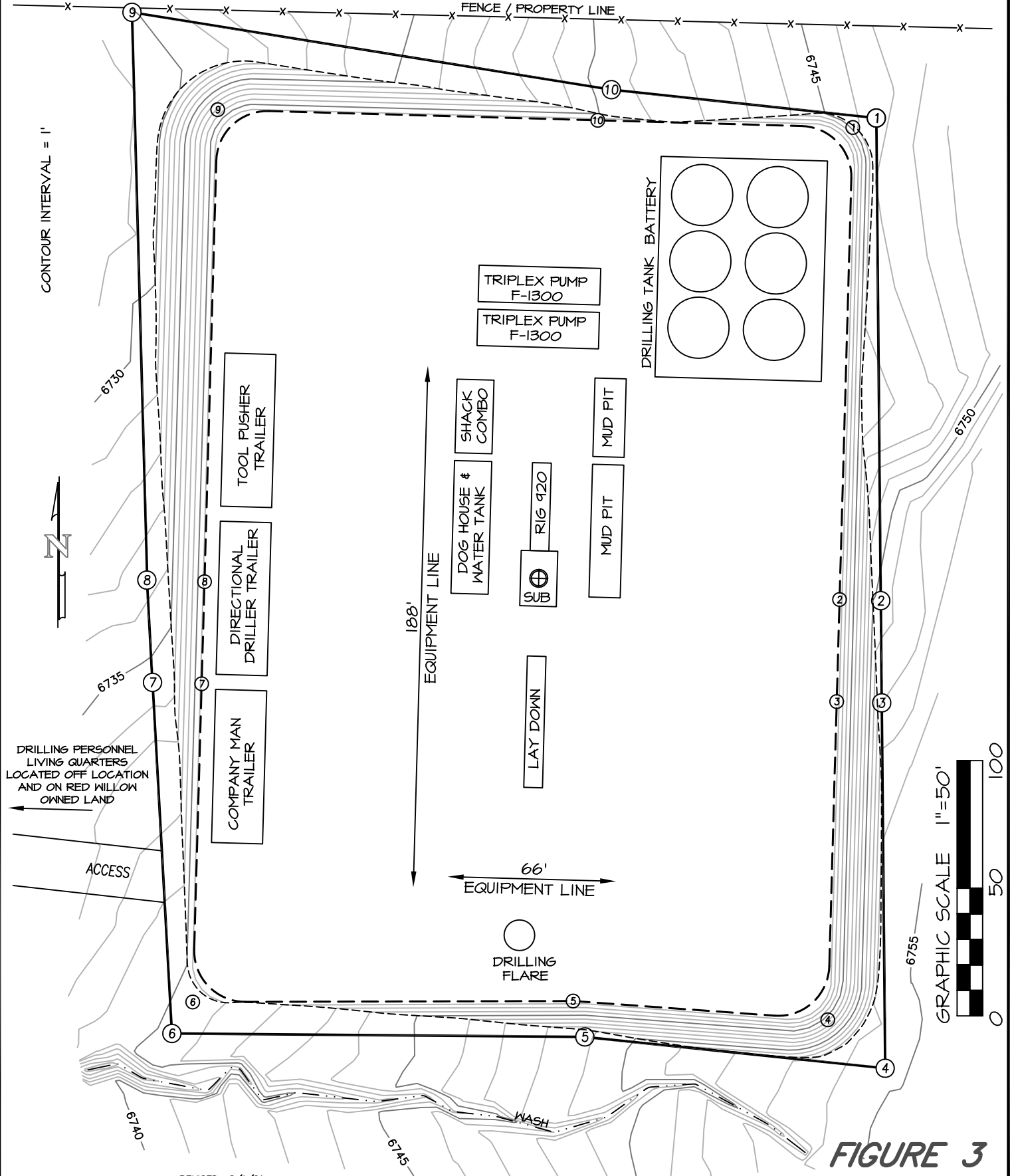

FIGURE 3

REVISED: 8/1/21

DRAWING SCALE: 1" = 50'

DATE DRAWN: 12/13/17

NORTHSTAR SURVEYING & MAPPING, INC.

FILE NO. RW127RL

DRAWN BY: K.R.

CHECKED BY: K.R.

RED WILLOW PRODUCTION COMPANY: STONE POINT 33-6 #7-2
 1537' FNL & 1618' FEL SECTION 7, T-33-N, R-6-W, N.M.P.M.,
 LA PLATA COUNTY, CO. GROUND LEVEL ELEVATION: 6740.5'
 FACILITY LAYOUT & RECLAMATION

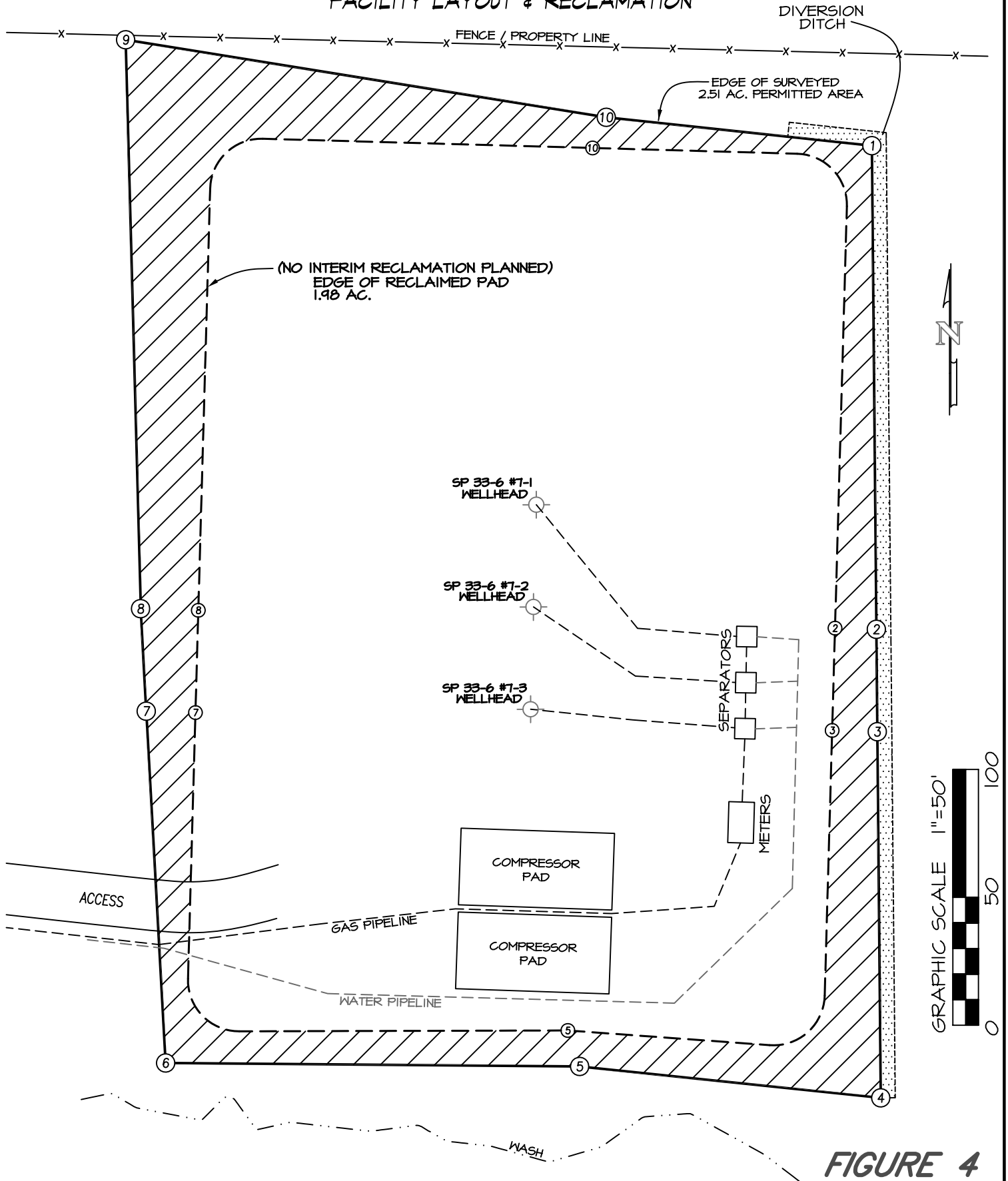

FIGURE 4

REVISED: 8/1/21

DRAWING SCALE: 1" = 50'

DATE DRAWN: 12/13/17

NORTHSTAR SURVEYING & MAPPING, INC.

FILE NO. RW127RP

DRAWN BY: K.R.

CHECKED BY: K.R.

RED WILLOW PRODUCTION CO. STONE POINT 33-6 #s 7-1, 7-2, & 7-3
PROPOSED ACCESS ROAD LOCATED IN THE S/2 N/2 OF SECTION 7,
T33N, R6W, N.M.P.M., LA PLATA COUNTY, COLORADO

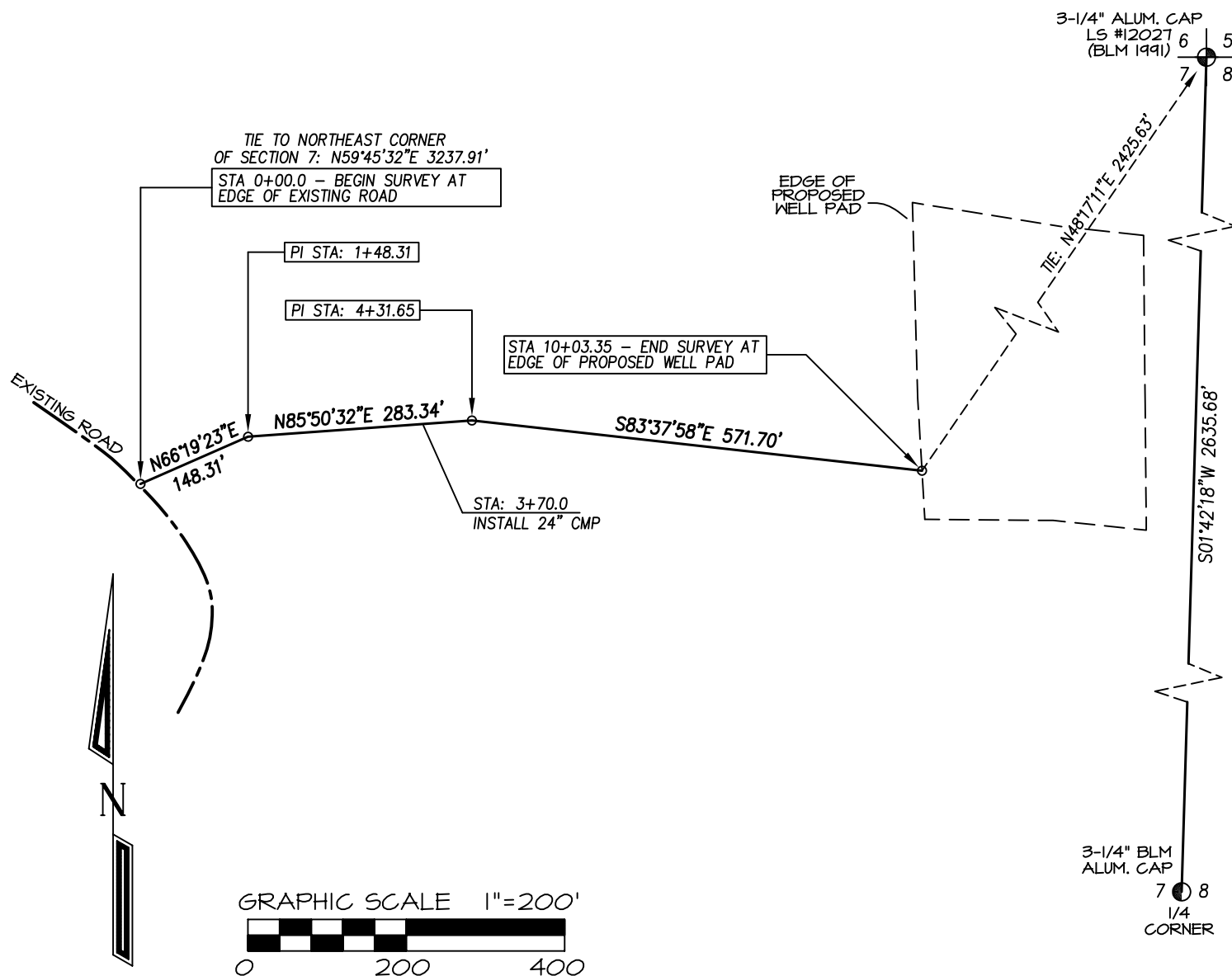

- LEGAL DESCRIPTION (S.U.I.R.) -

An access easement being thirty feet (30') wide located in the S/2 NE/4 NW/4 NE/4 of Section 14, Township 32 North, Range 5 West, N.M.P.M., Archuleta County, Colorado. Said easement lying ten feet (10') on the right (southerly) side and twenty feet (20') on the left (northerly) side of the following described centerline:

Beginning at a point on the edge of an existing road, whence the Northeast corner of said Section 7, being a 3-1/4" Aluminum cap bears N59°45'32"E a distance of 3237.91 feet.

Thence N66°19'23"E a distance of 148.31 feet,

Thence N85°50'32"E a distance of 283.34 feet,

Thence S83°37'58"E a distance of 571.70 feet, terminating at edge of proposed well pad whence said Northeast corner of Section 7 bears: N48°17'11"E a distance of 2425.63 feet.

Described easement being 1003.35 feet in length & containing 0.69 acres, more or less.

| OWNERSHIP | STATION | FEET/RODS |
|---------------------------|------------------|-----------------|
| Red Willow Production Co. | 0+00 TO 10+03.35 | 1003.35 / 60.81 |

BASIS OF BEARING:

REAL-TIME KINEMATIC GPS SURVEY
SOLUTION OF CO SOUTH STATE
PLANE (NAD 83) COORDINATE GRID
-NO ROTATION OR SCALE FACTOR APPLIED-

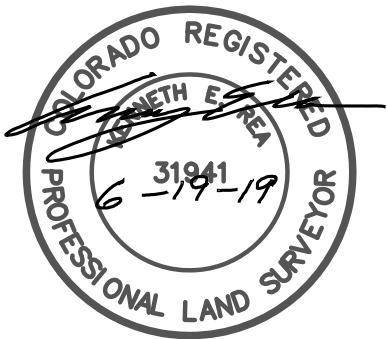

I, KENNETH E. REA, A REGISTERED PROFESSIONAL LAND SURVEYOR IN THE STATE OF COLORADO, DO HEREBY CERTIFY THAT THE SURVEY REPRESENTED BY THIS PLAT WAS MADE UNDER MY DIRECT SUPERVISION AND THAT THIS PLAT ACCURATELY REPRESENTS THIS SURVEY TO THE BEST OF MY KNOWLEDGE AND BELIEF.

REVISED: 5/9/19

| | | |
|-------------------|-------------------|---|
| DRAWN BY: K.R. | SURVEYED: 9/22/17 | PREPARED FOR: RED WILLOW PRODUCTION CO. |
| CHECKED BY: K.R. | DRAWN: 10/23/17 | |
| FILE NO.: RW1274C | JOB NO. RW127 | |
| | | |

NORTHSTAR
SURVEYING & MAPPING, INC.
768 County Rd. 308
DURANGO, CO. 81303
(970) 385-0851

Red Willow Production Co.
Stone Point 33-6 #7-1
SW/4 NE/4 ^{NSION}
Section 7, T33N, R6W, N.M.P.M.,
LaPlata County, Co.
Ground Level Elevation: 6743'

Access Road Map

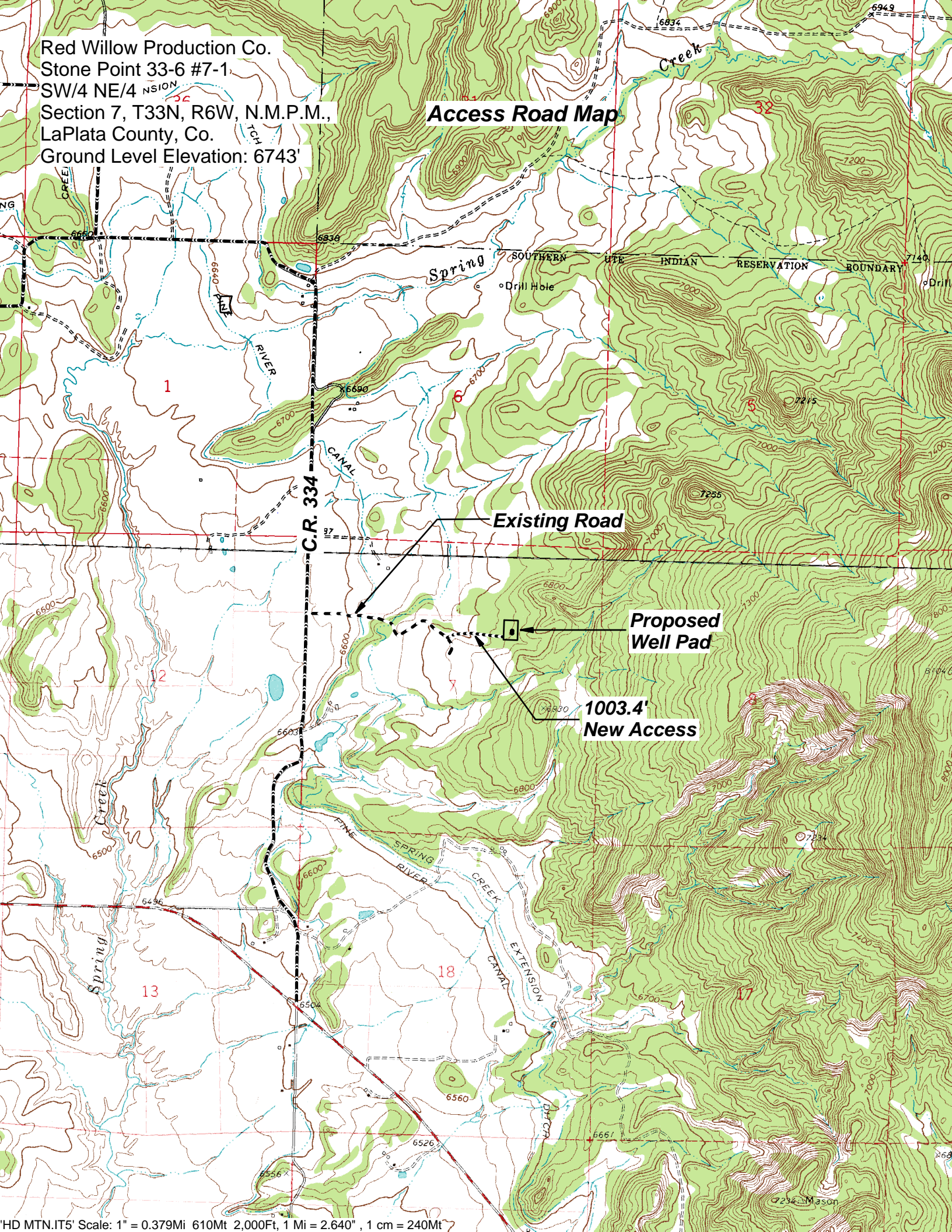

Directions from the Intersection of State Highway 172 & State Highway 151 in Ignacio, CO

to Red Willow Production Company: STONE POINT 33-6s #7 -1, 7-2, & 7-3

SW/4 NE/W, Section 7, T33N, R6W, N.M.P.M., La Plata County, CO.

From the Intersection of State Highway 172 & State Highway 151 in Ignacio, CO. travel East on State Hwy 151 for 5.0 miles;

Go left (North) on County Road 334 for 1.4 miles;

Go right (East) on well access for 0.2 miles;

Go left (East) following flagged access for 0.2 miles to staked well location.