PAUL NELSON 25-29HZ ACCESS MAP

W1/2 SE1/4 SECTION 29, TOWNSHIP 5 NORTH, RANGE 67 WEST, 6TH P.M. WELD COUNTY, COLORADO

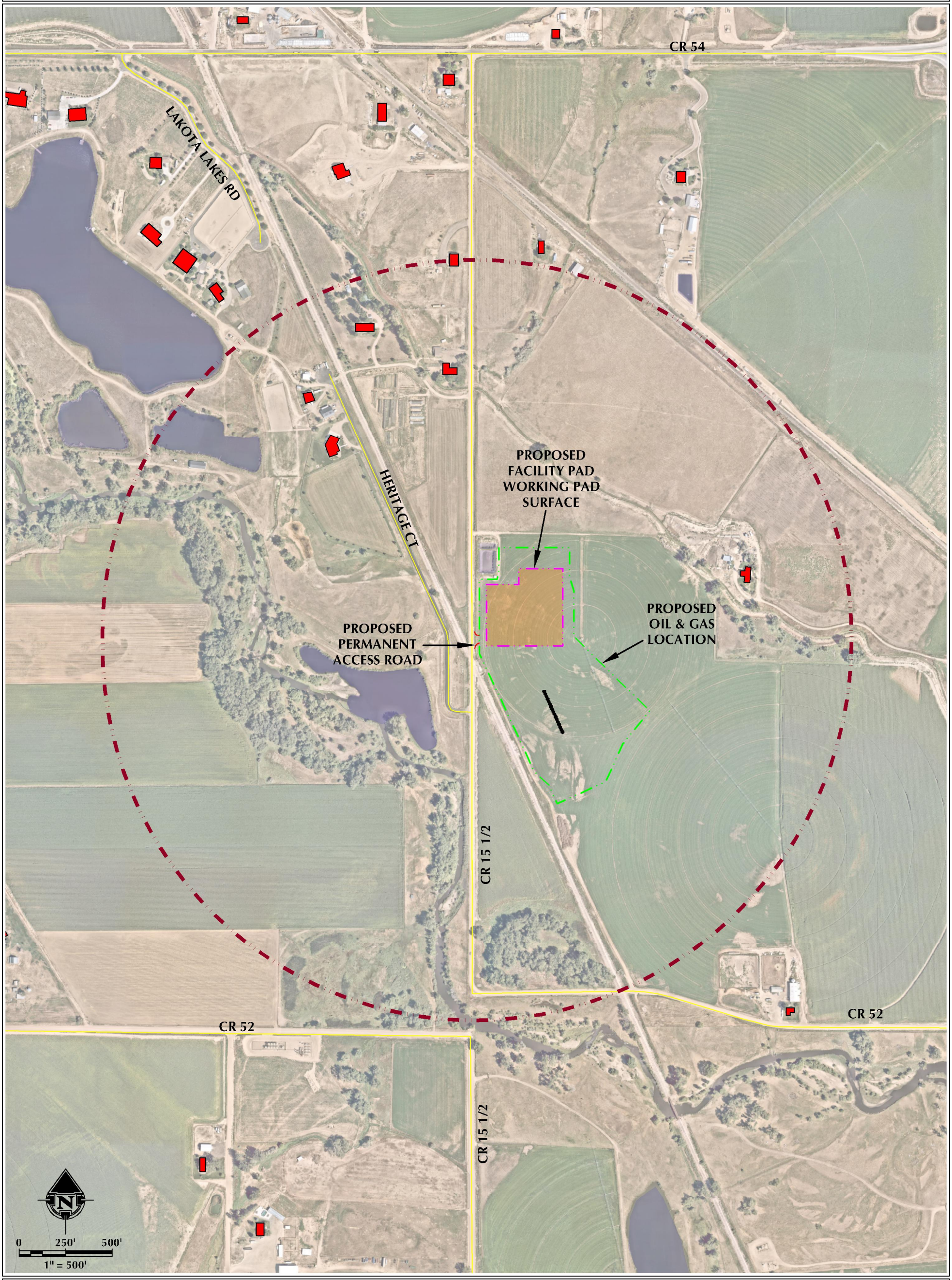

LEGEND

- PROPOSED WELL
- IMPROVED EXISTING PERMANENT ACCESS ROAD
- PROPOSED PERMANENT ACCESS ROAD
- PUBLIC ROAD
- PROPOSED OIL & GAS LOCATION
- 2000' ACCESS BUFFER
- RESIDENTIAL BUILDING UNIT
- NON-RESIDENTIAL BUILDING UNIT
- PROPOSED FACILITY PAD WORKING PAD SURFACE

INTERSECTION OF ACCESS ROAD AND CR 15 1/2

LATITUDE: 40.369208°

LONGITUDE: -104.916987°

609 CONSULTING, LLC

LOVELAND OFFICE
6706 North Franklin Avenue
Loveland, Colorado 80538
Phone 970-776-4331

SHERIDAN OFFICE
1095 Saberton Avenue
Sheridan, Wyoming 82801
Phone 307-674-0609

DATE SURVEYED:	7/14/21
DATE:	9/15/21
DRAFTER:	GLK
REVISED:	11/16/21

DATA SOURCES & NOTES:
- AERIAL COURTESY OF NEARMAP.

PREPARED FOR:
Kerr-McGee Oil & Gas Onshore L.P.

K:\AWMD\ARCO\2020\2020_10_PAUL_NELSON_TSH_R67W_SEC_29\DWG\PAUL NELSON.dwg, 11/16/2021 3:33:20 PM, steven