

OPERATOR: **Bill Barrett Corp**

WELL NAME: **Anschutz Equus Farms 4-62-09-4956C2**

FIELD NAME: Wattenberg

DRILLING RIG: Cade 24

API #: 05-123-42156



Earth Science Agency, LLC

COUNTY: Weld

STATE: Colorado

GROUND ELEVATION: 4526'

KELLY BUSHING: 4542'

DRILLING FLUID: LSND

TVD VS. MD: 6229' / 15974'

SPUD DATE: December 15, 2015

BEGIN LOGGING: 4500'; December 15, 2015

TD DATE: December 22, 2015

DATES LOGGED: December 15, 2015 - December 22, 2015

DEPTHS LOGGED: 4500' - 15974'

LOGGER: Blue Spikes, Tyson Barnes

LEGEND



CHALK



LIMESTONE



SHALY LIMESTONE



MARLSTONE



CALCAREOUS SHALE



DOLOMITE



SHALE



SILTY SHALE



SHALY SILTSTONE



SHALY SANDSTONE



SANDSTONE

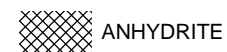

ANHYDRITE

FORMATION \approx CONNECTION Δ MIDNIGHT NEW BIT GAS SHOW FAULT

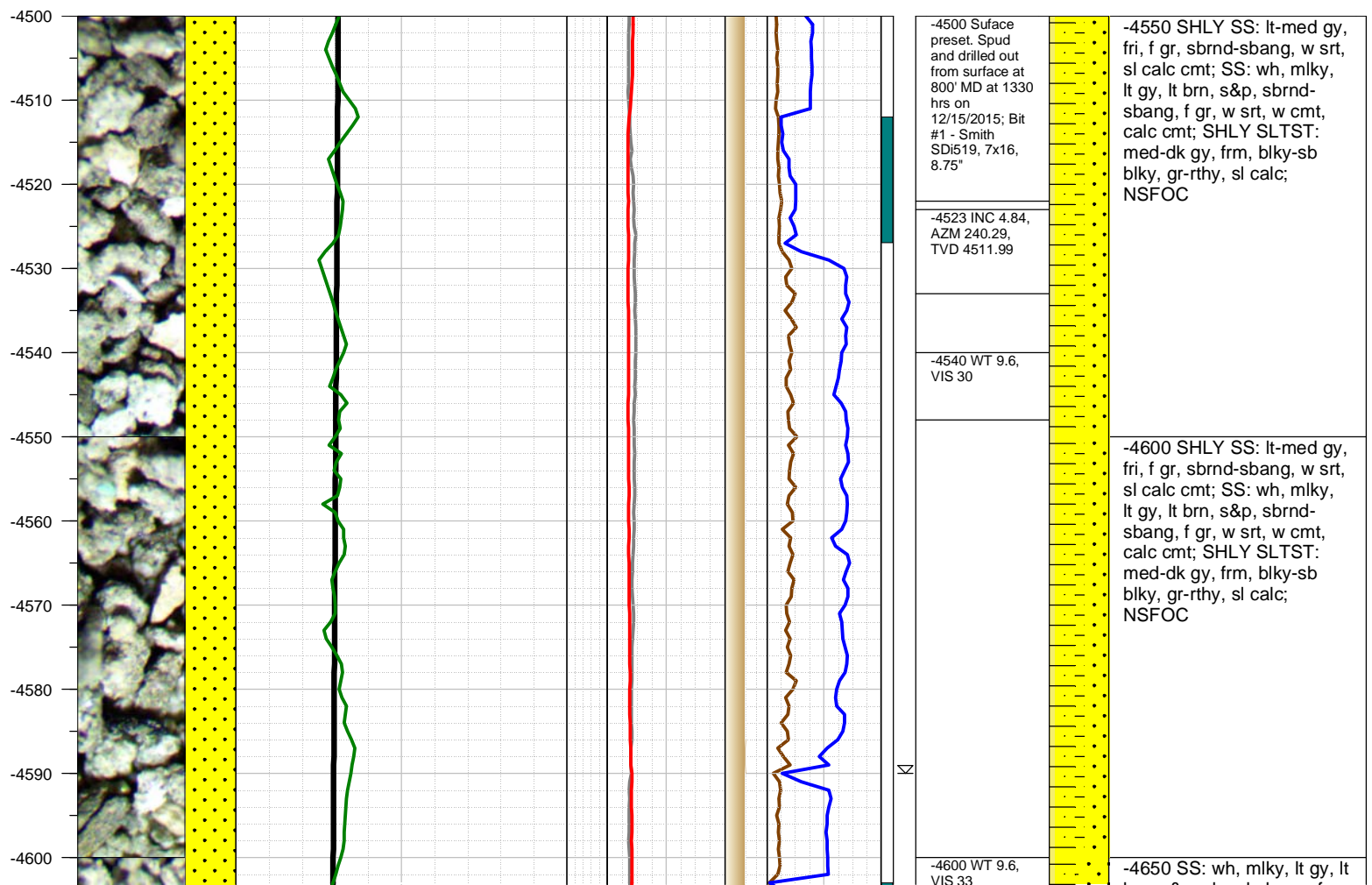
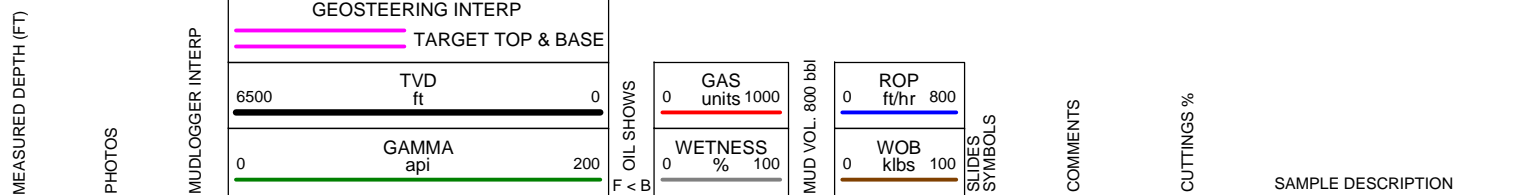

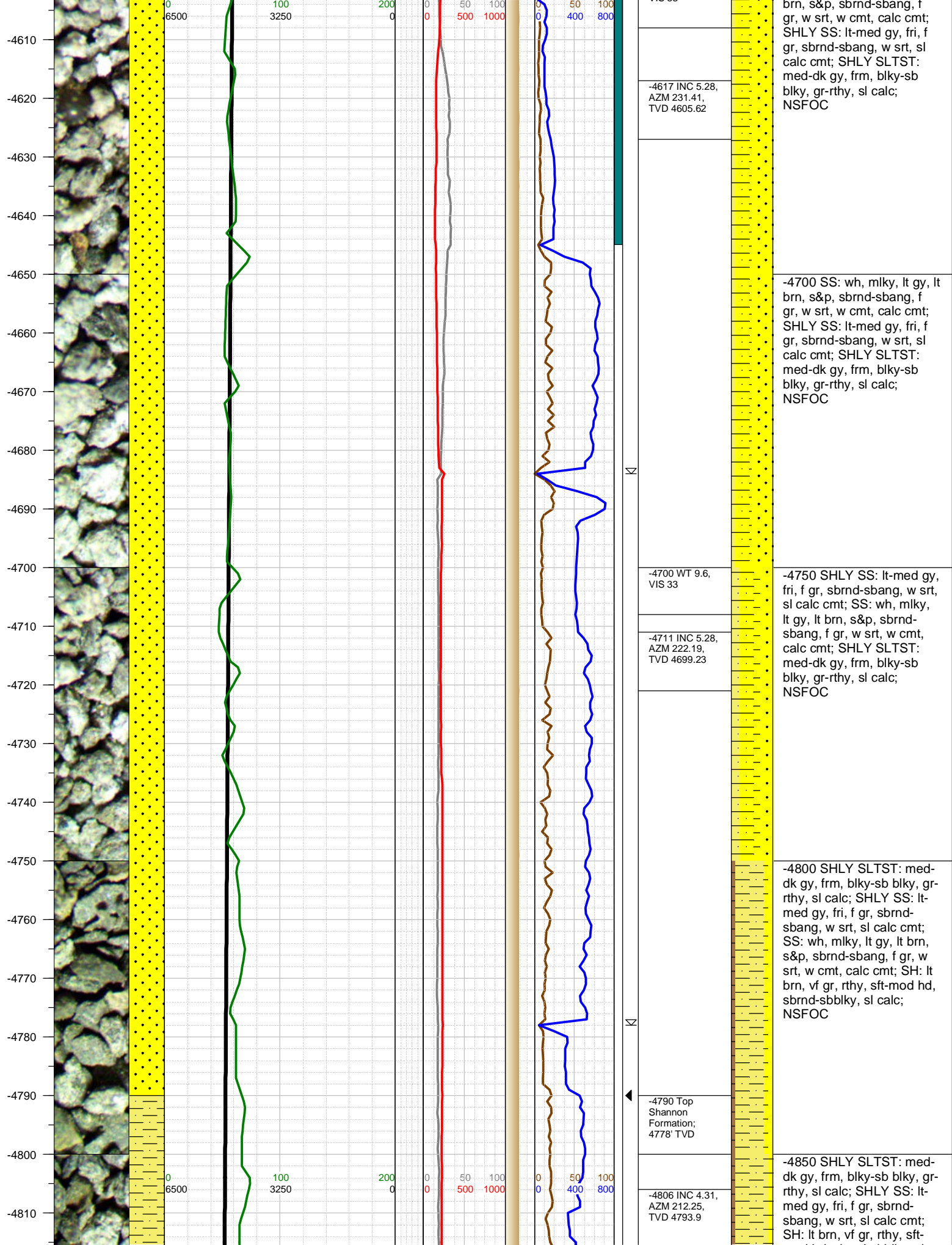

-4820
-4830
-4840
-4850
-4860
-4870
-4880
-4890
-4900
-4910
-4920
-4930
-4940
-4950
-4960
-4970
-4980
-4990
-5000
-5010
-5020

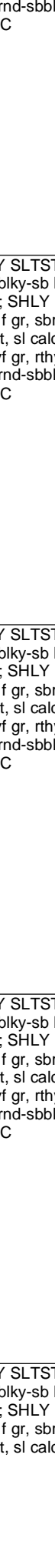
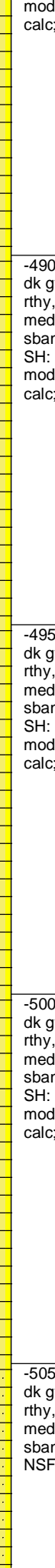
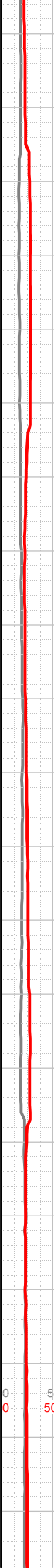
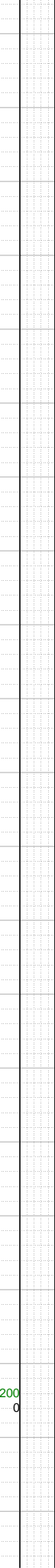
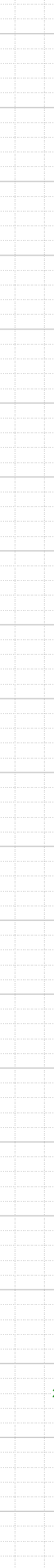
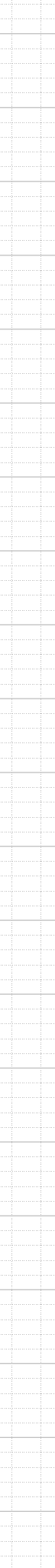
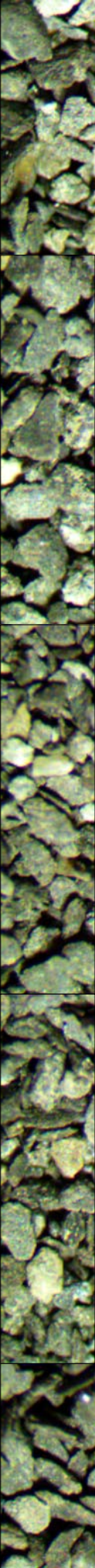

-4820 WT 9.6,
VIS 32

-4900 INC 3.34,
AZM 215.42,
TVD 4887.69

-4910 WT 9.6,
VIS 32

-4994 INC 2.37,
AZM 203.55,
TVD 4981.57

-5010 WT 9.6,
VIS 33

mod hd, sbrnd-sbblky, sl
calc; NSFOC

-4900 SHLY SLTST: med-
dk gy, frm, blk-y-sb blk-y, gr-
rthy, sl calc; SHLY SS: lt-
med gy, fri, f gr, sbrnd-
sbang, w srt, sl calc cmt;
SH: lt brn, vf gr, rthy, sft-
mod hd, sbrnd-sbblky, sl
calc; NSFOC

-4950 SHLY SLTST: med-
dk gy, frm, blk-y-sb blk-y, gr-
rthy, sl calc; SHLY SS: lt-
med gy, fri, f gr, sbrnd-
sbang, w srt, sl calc cmt;
SH: lt brn, vf gr, rthy, sft-
mod hd, sbrnd-sbblky, sl
calc; NSFOC

-5000 SHLY SLTST: med-
dk gy, frm, blk-y-sb blk-y, gr-
rthy, sl calc; SHLY SS: lt-
med gy, fri, f gr, sbrnd-
sbang, w srt, sl calc cmt;
SH: lt brn, vf gr, rthy, sft-
mod hd, sbrnd-sbblky, sl
calc; NSFOC

-5050 SHLY SLTST: med-
dk gy, frm, blk-y-sb blk-y, gr-
rthy, sl calc; SHLY SS: lt-
med gy, fri, f gr, sbrnd-
sbang, w srt, sl calc cmt;
NSFOC

0
6500

100
3250

200
0

0
0

50
500

100
1000

0
0

50
400

100
800

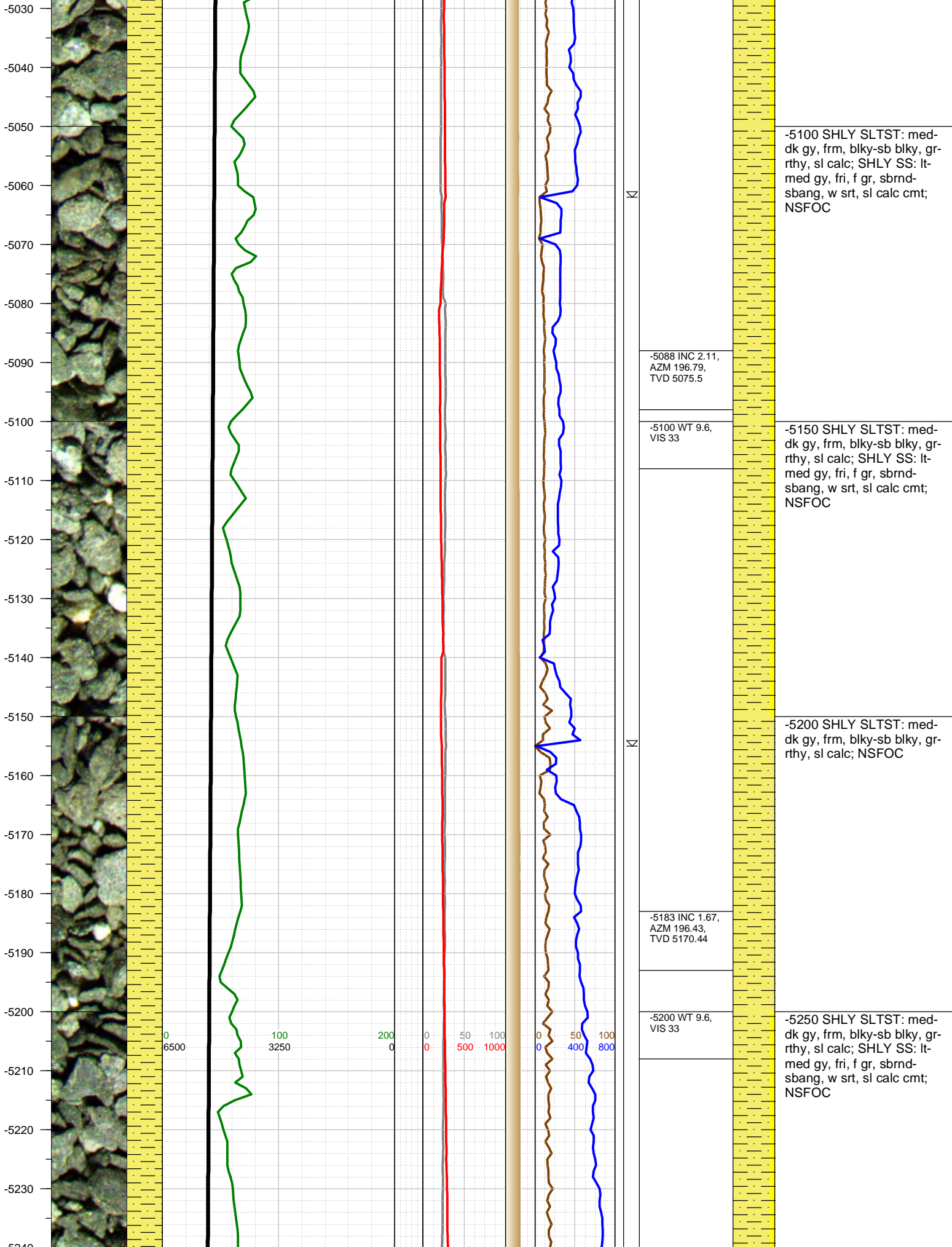

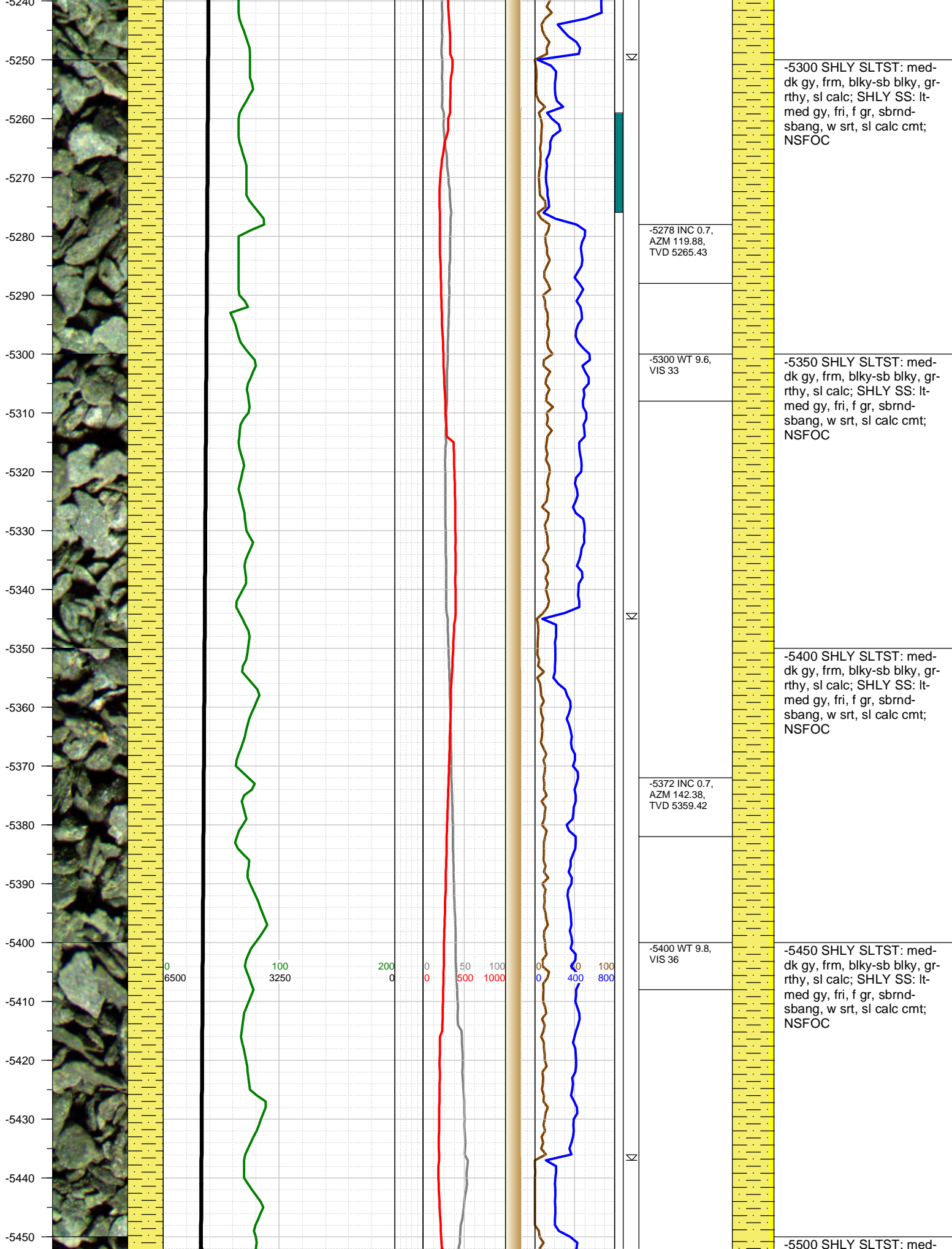

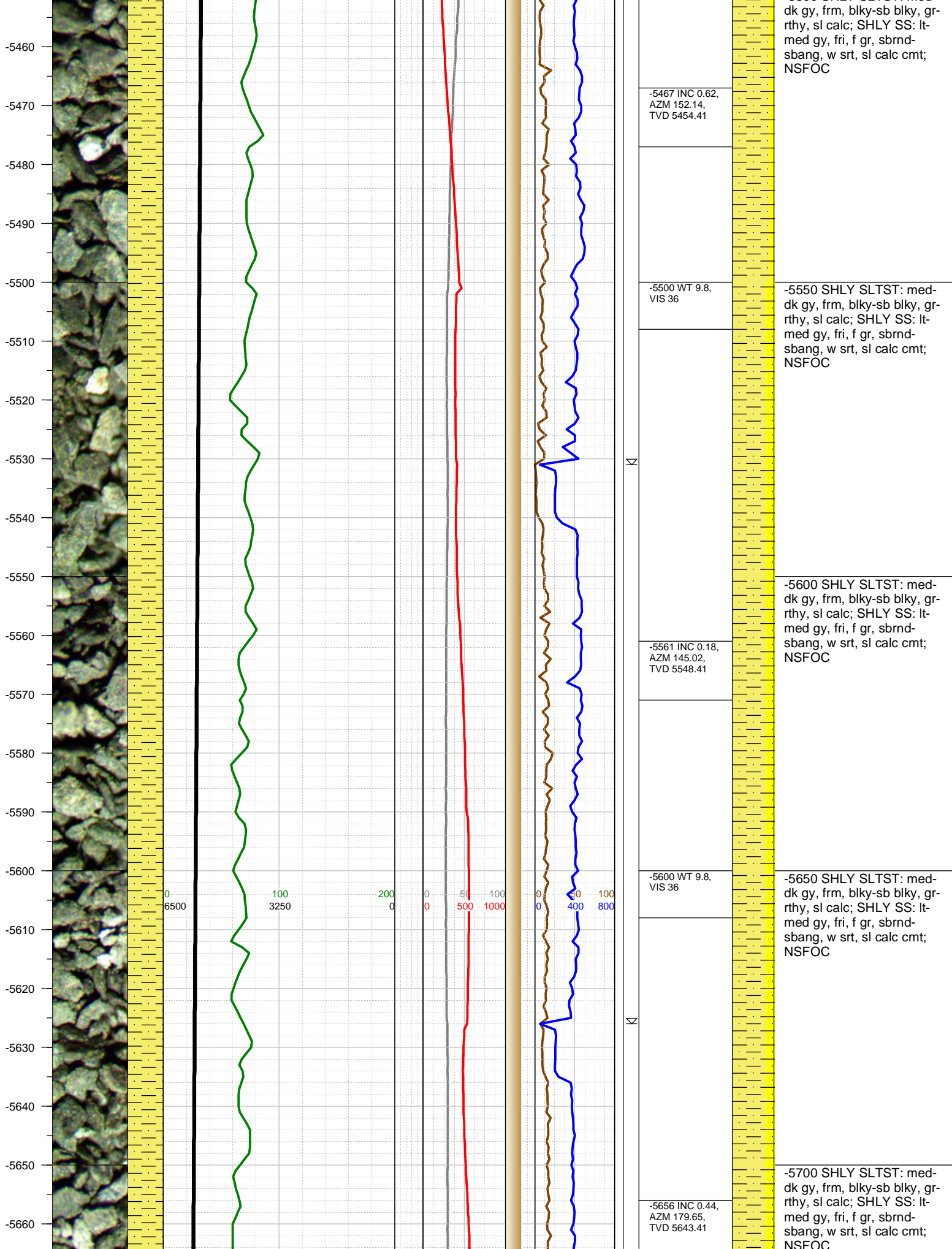

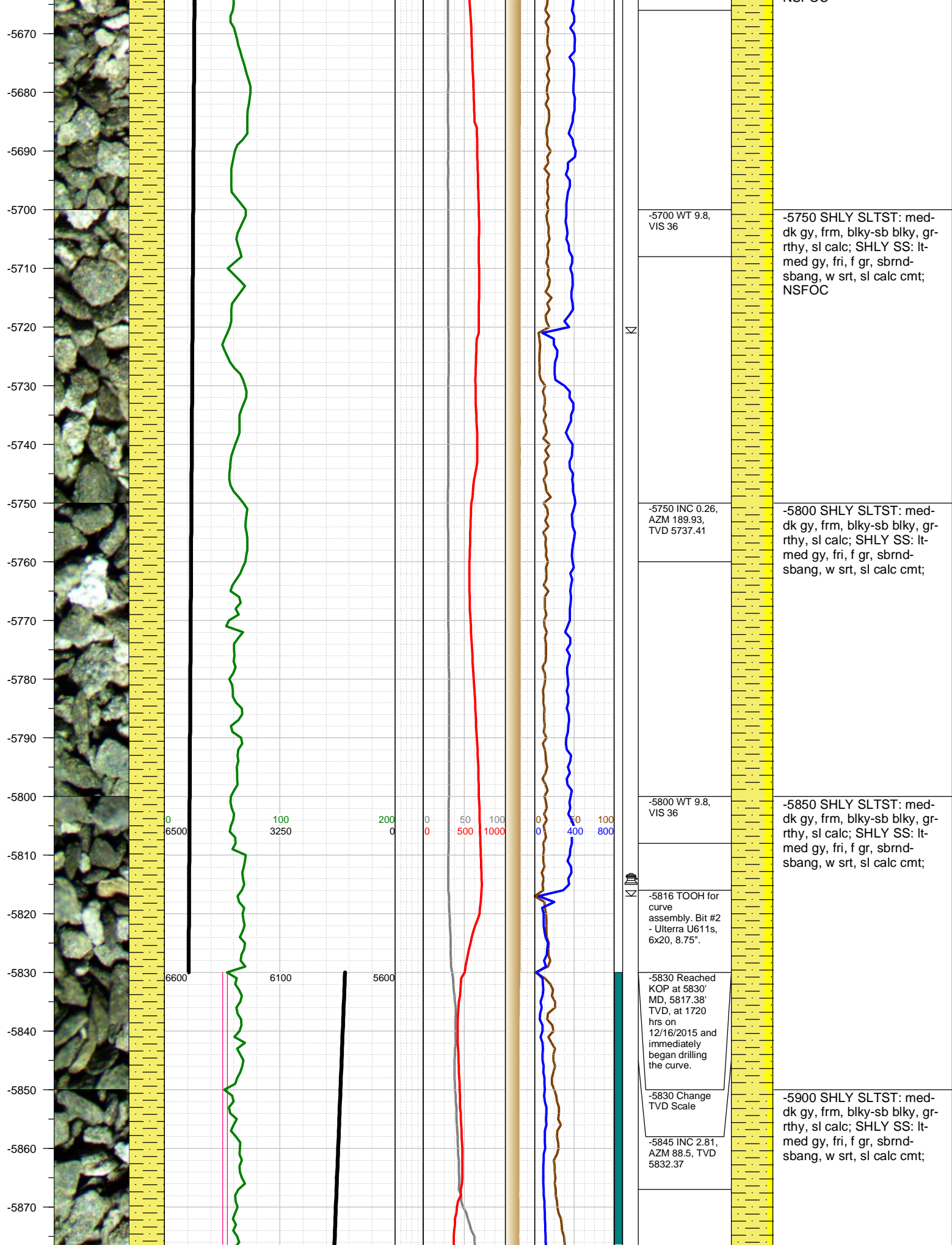

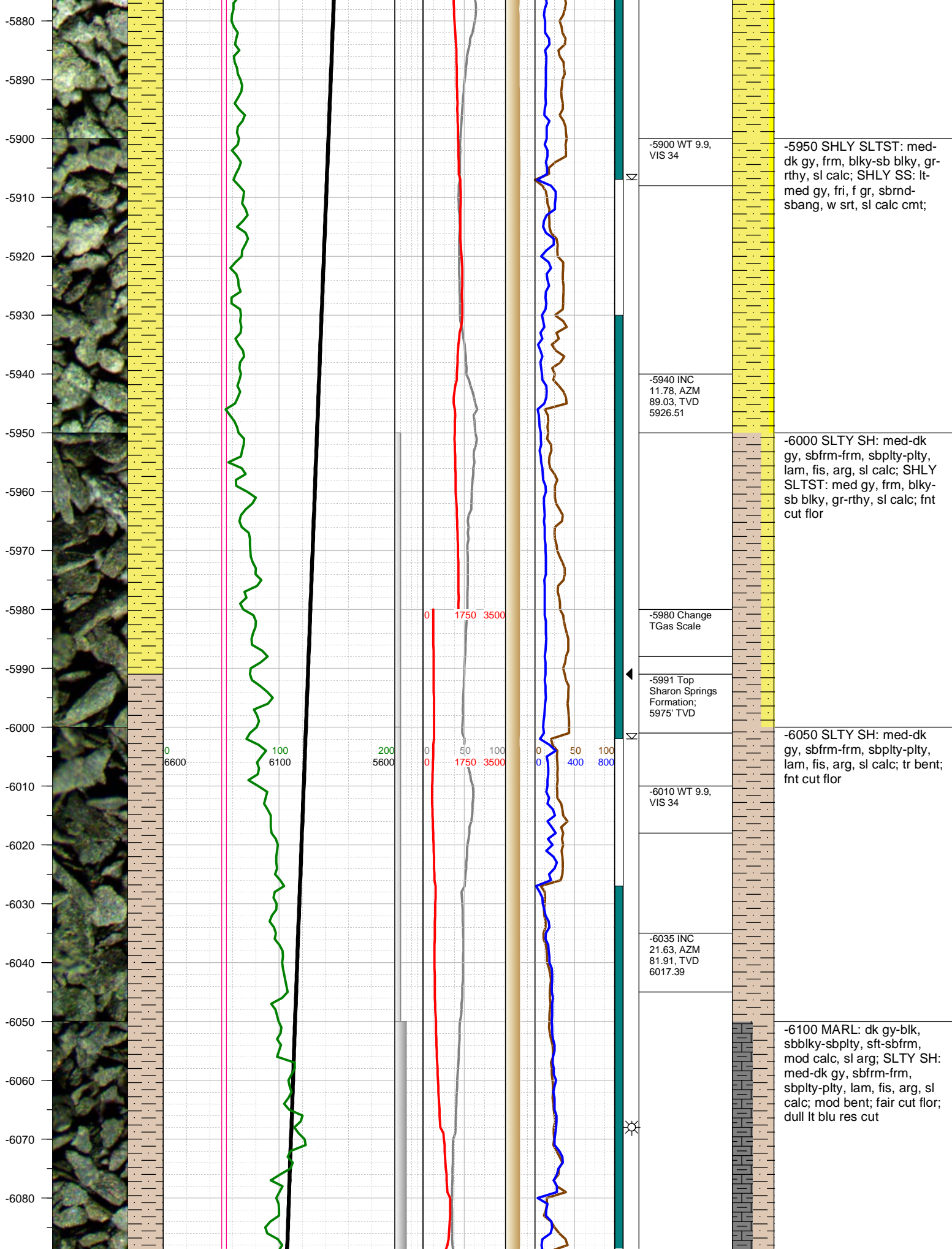

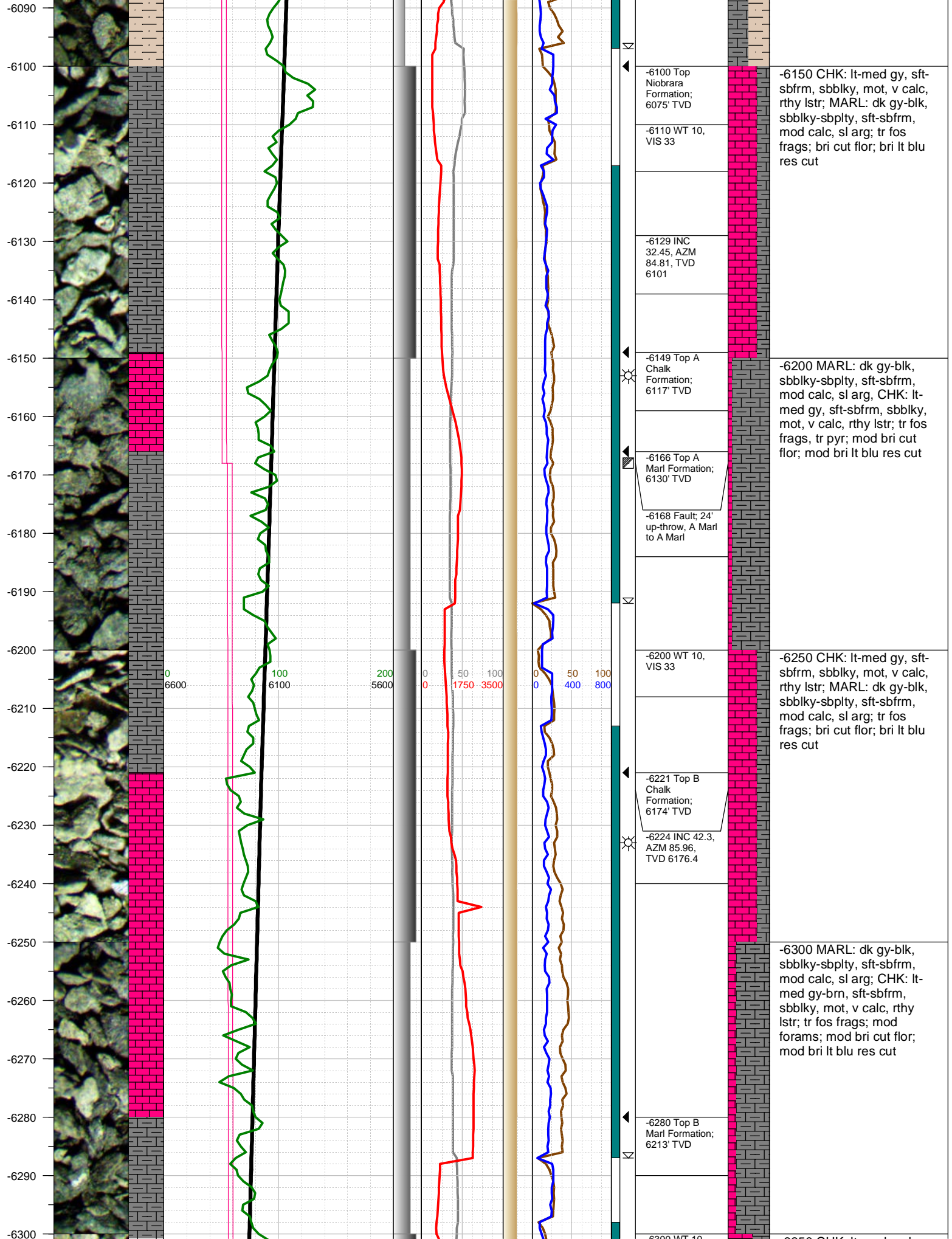

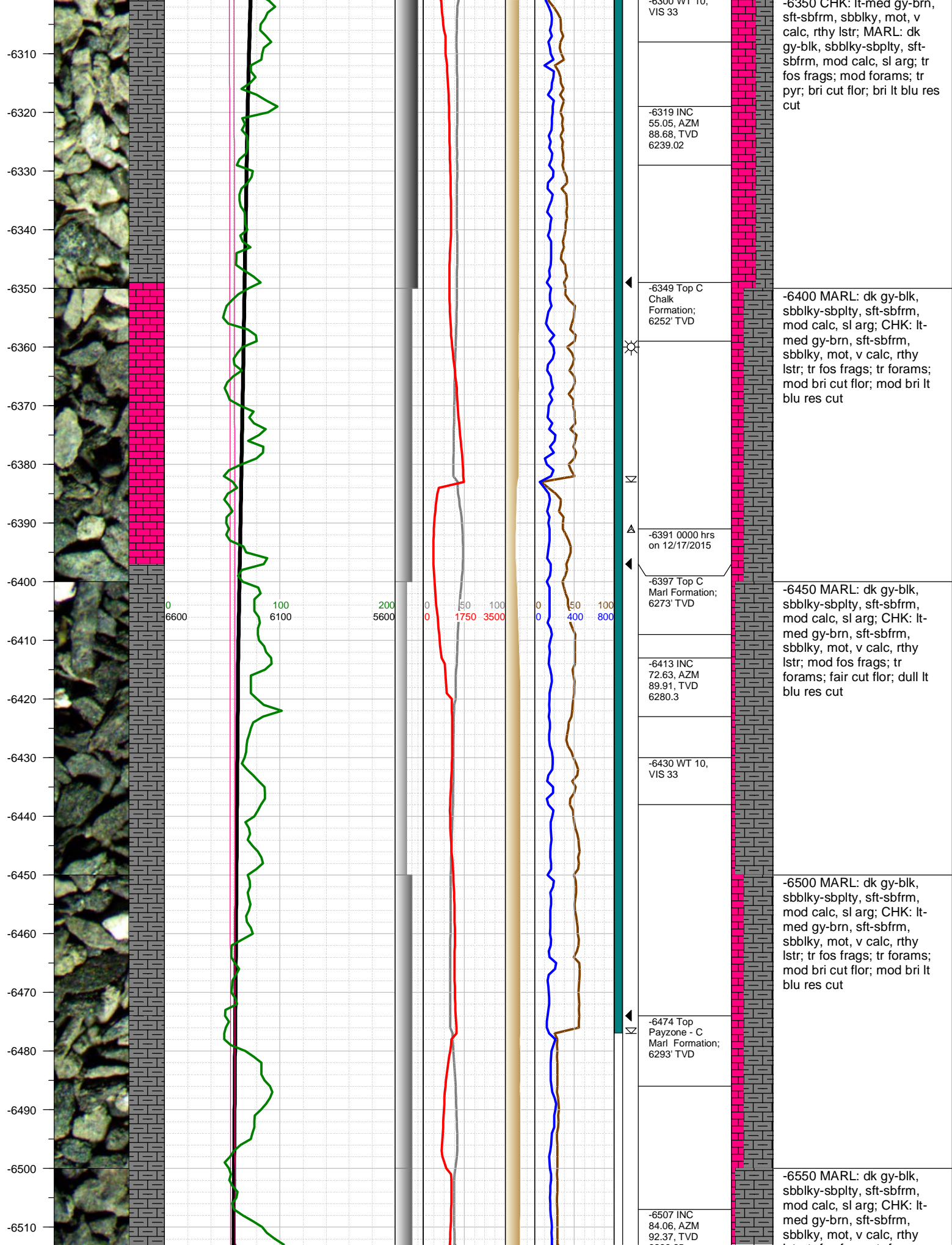

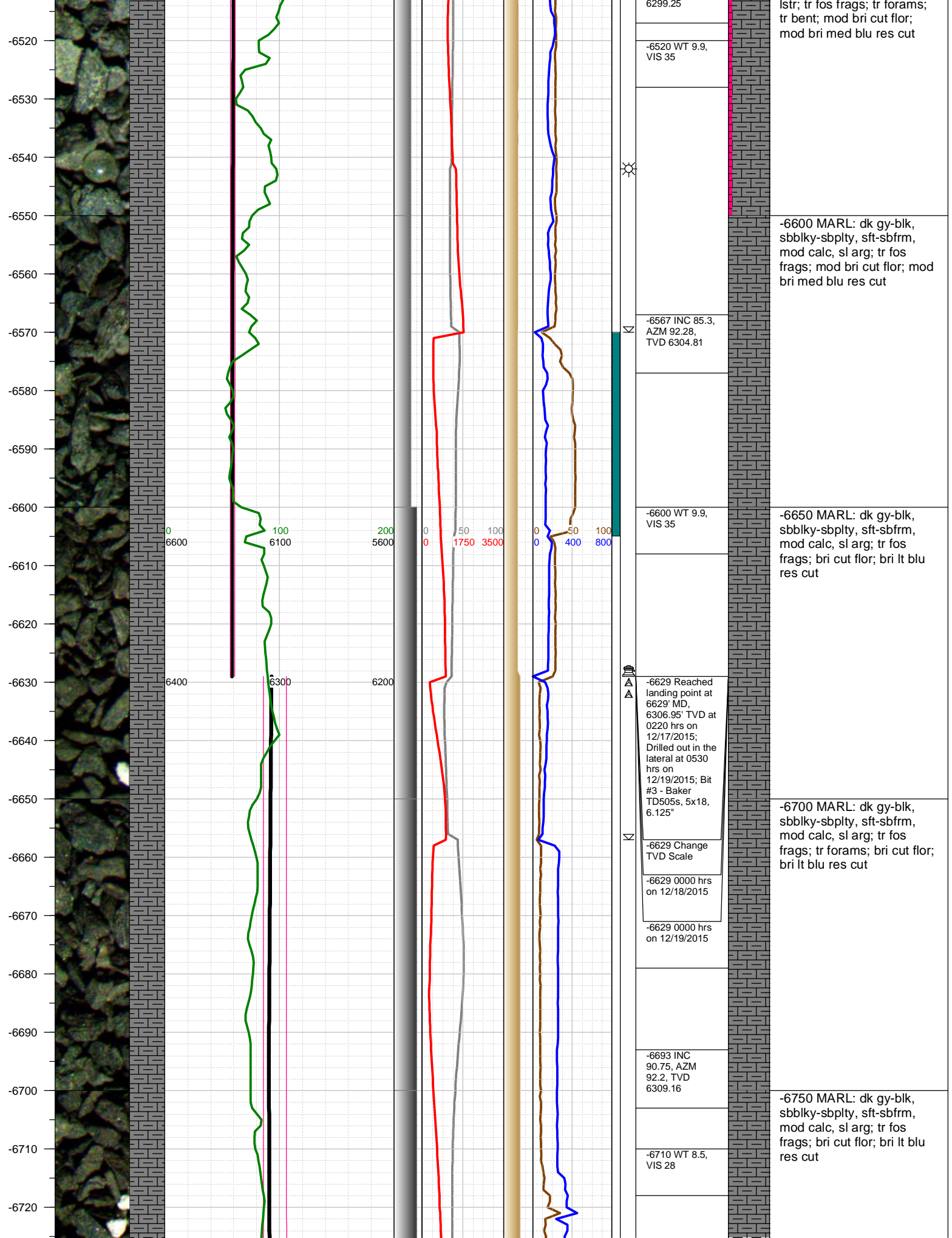

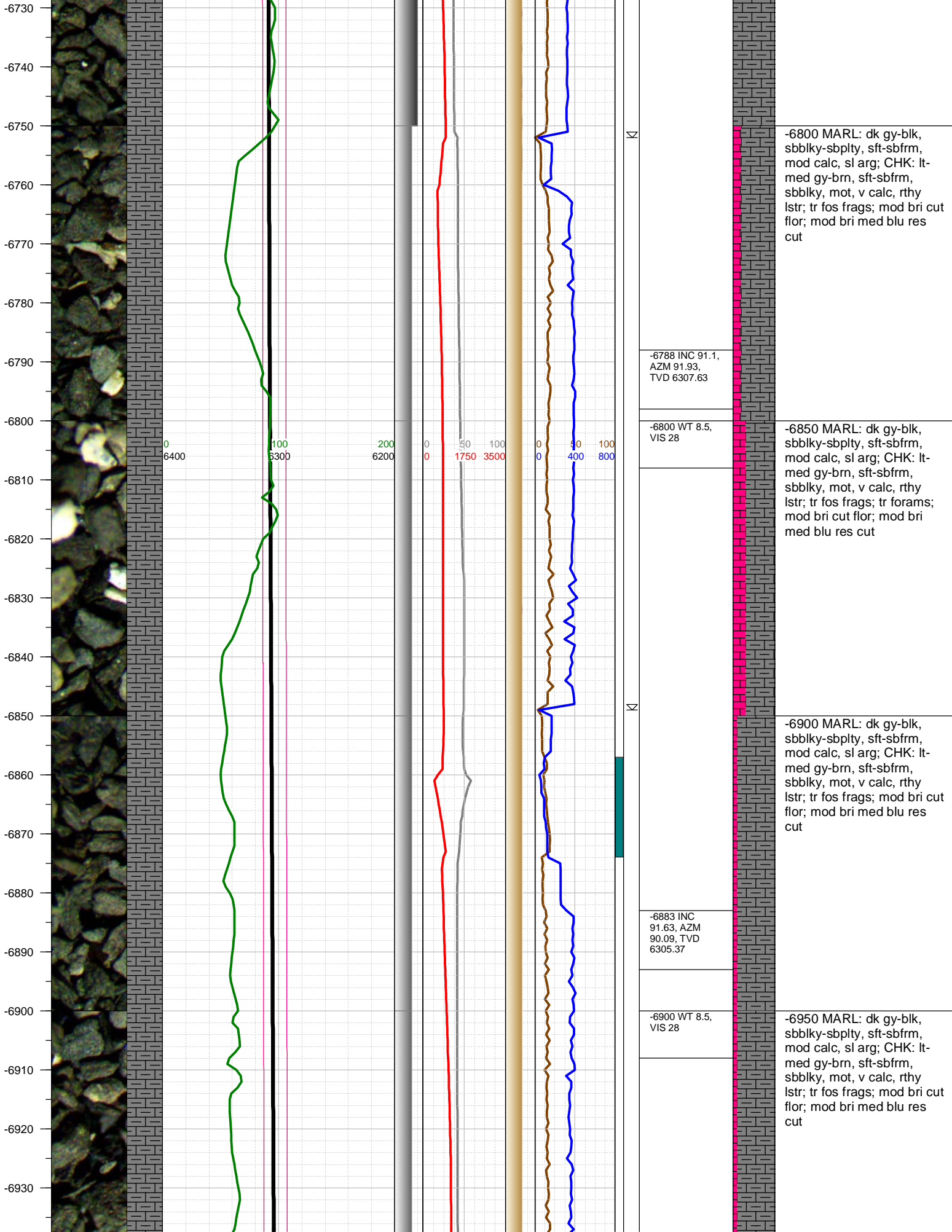

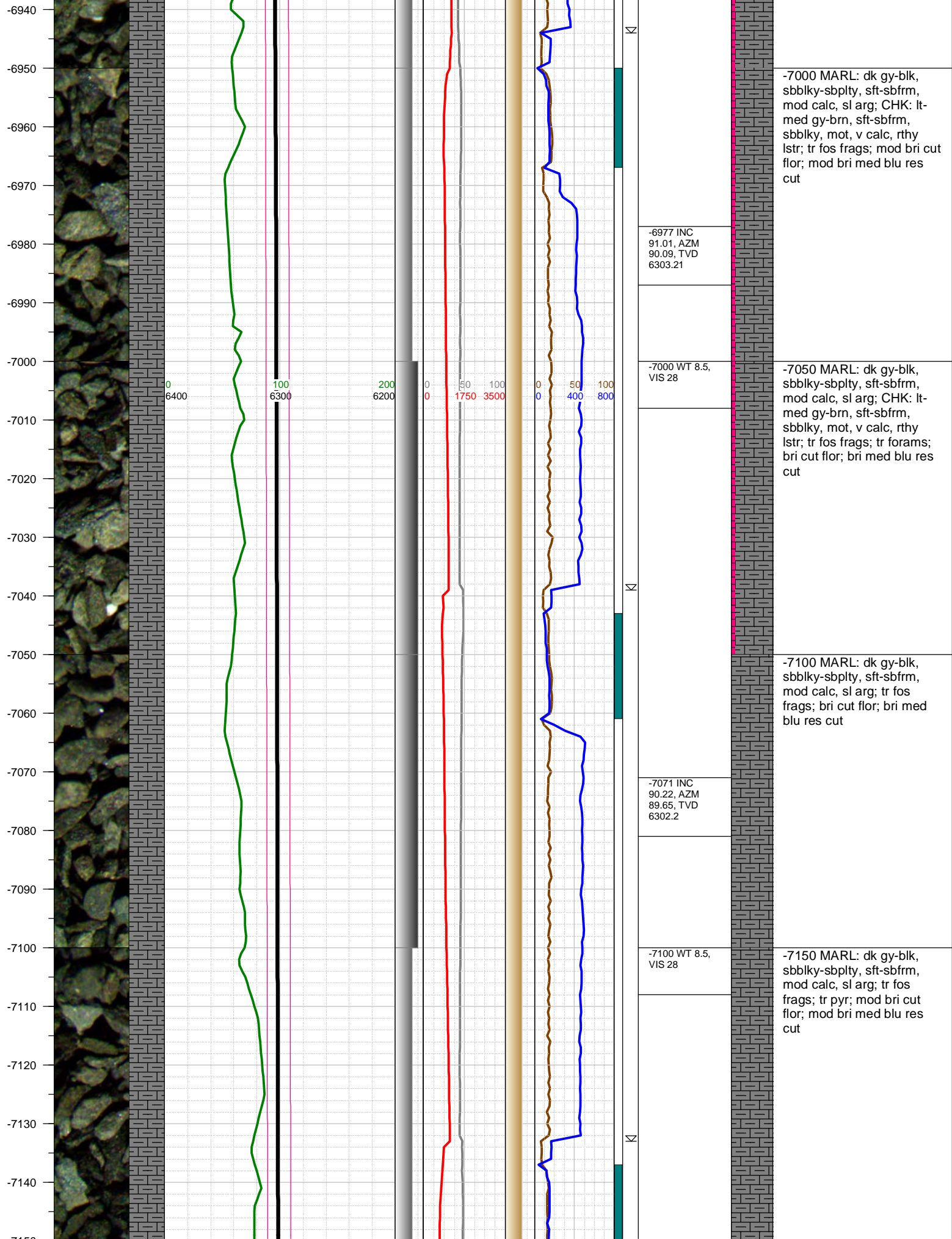

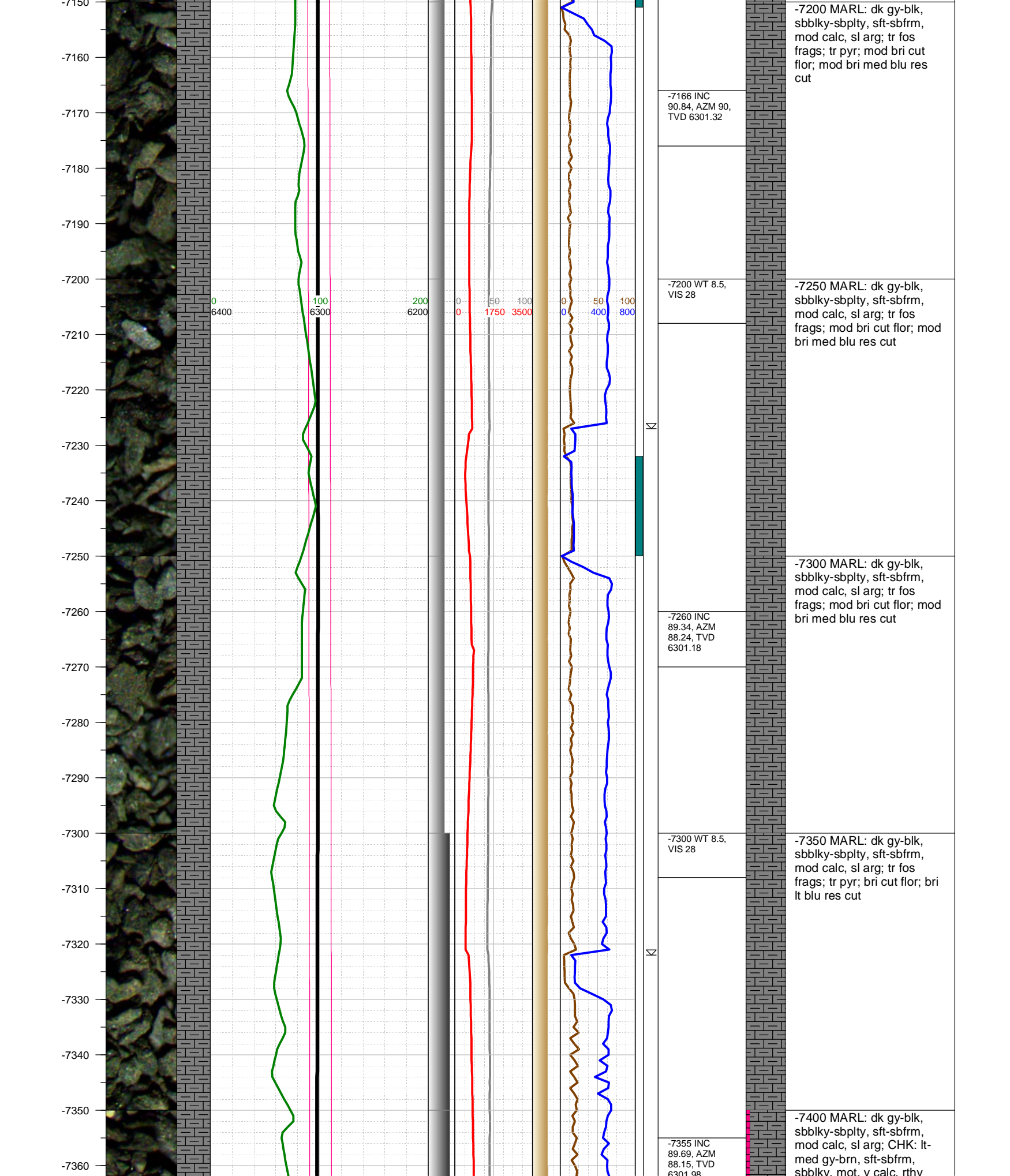

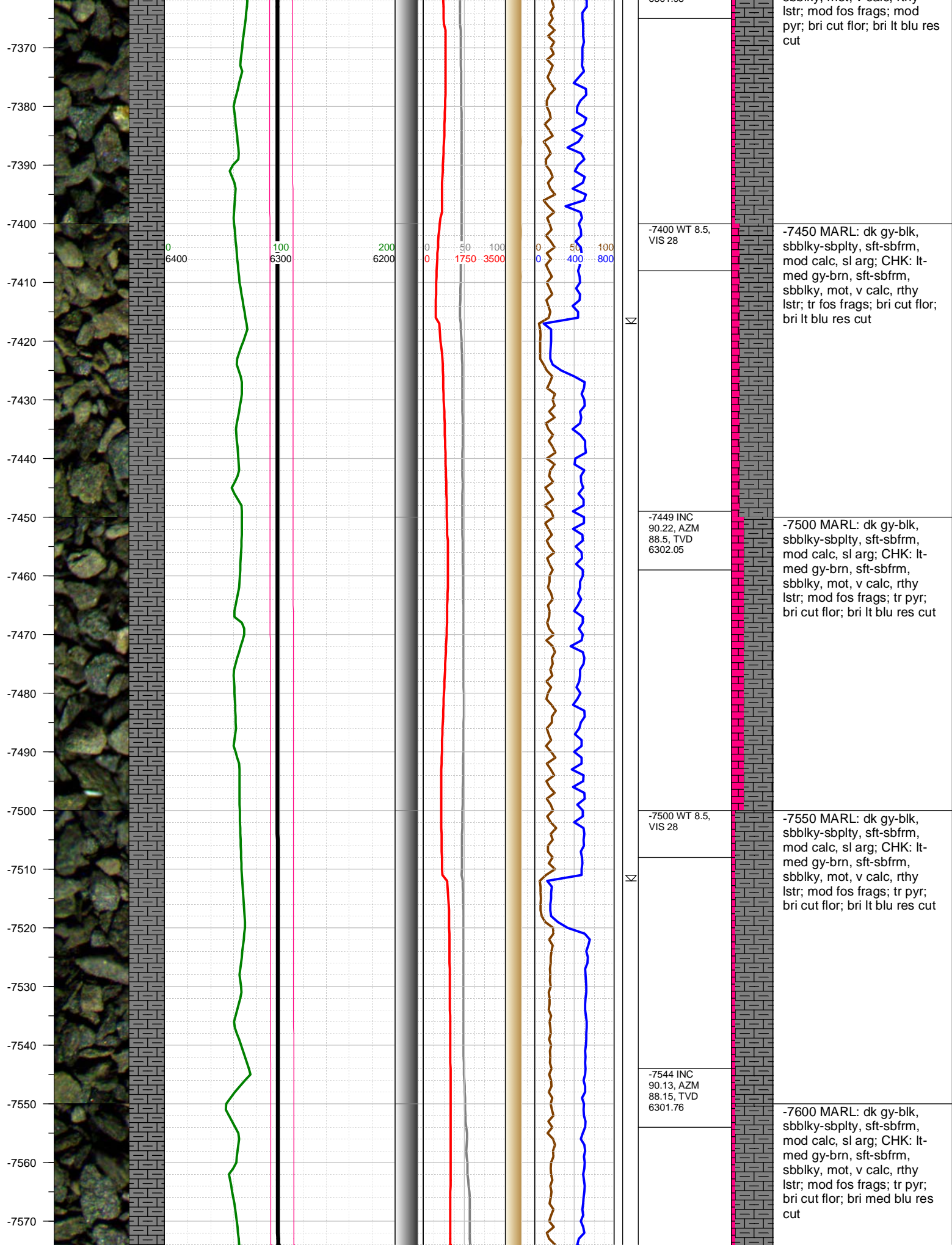

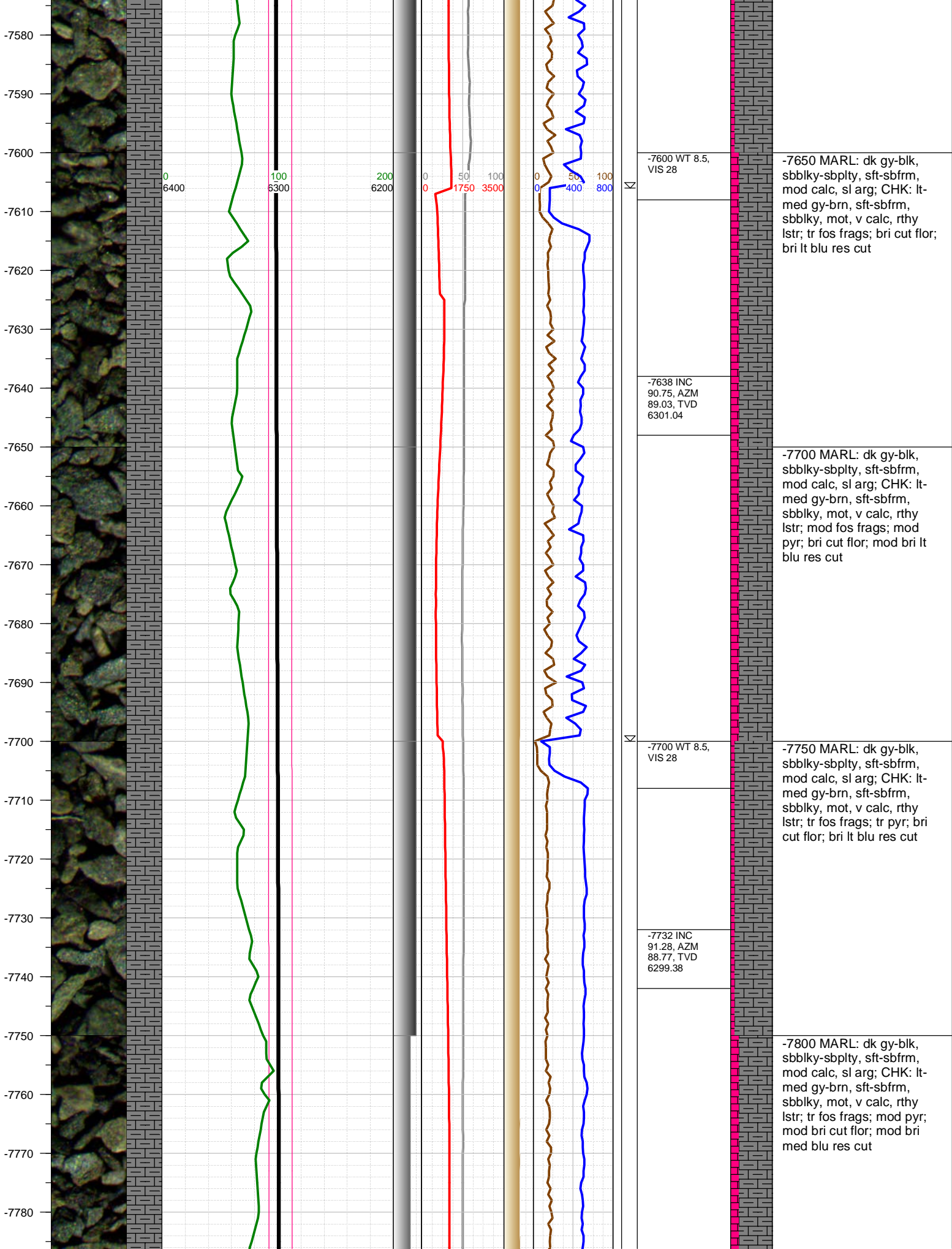

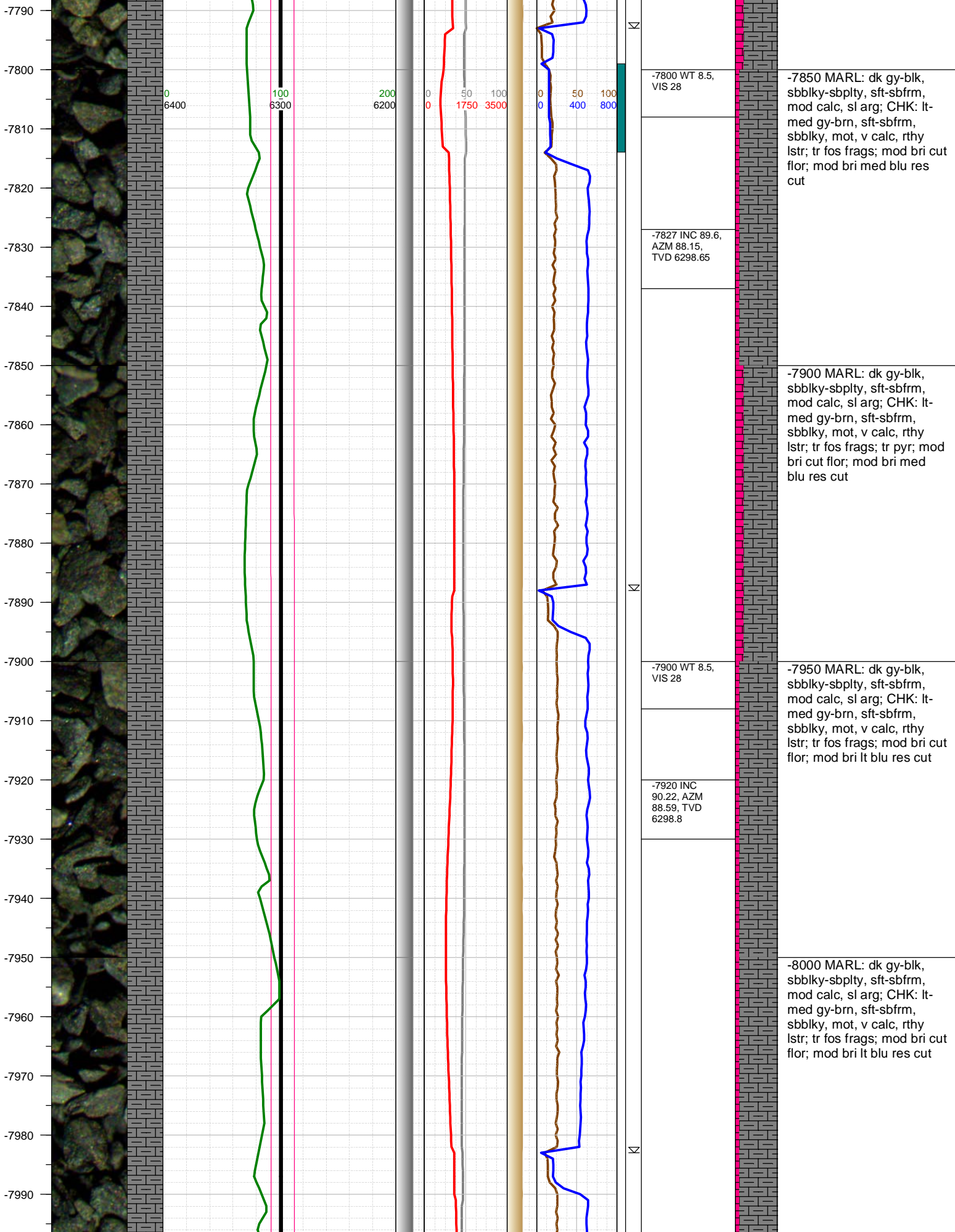

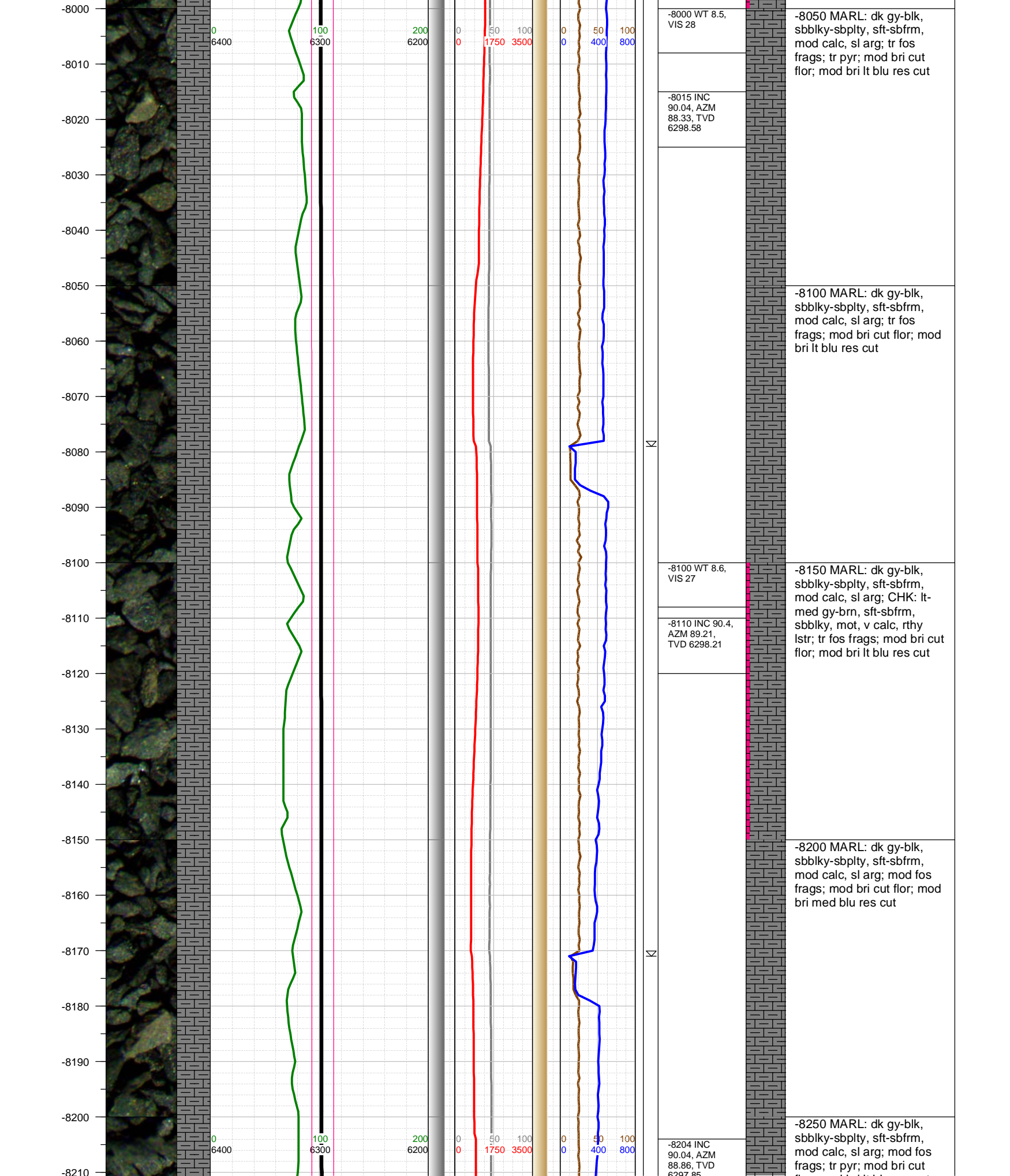

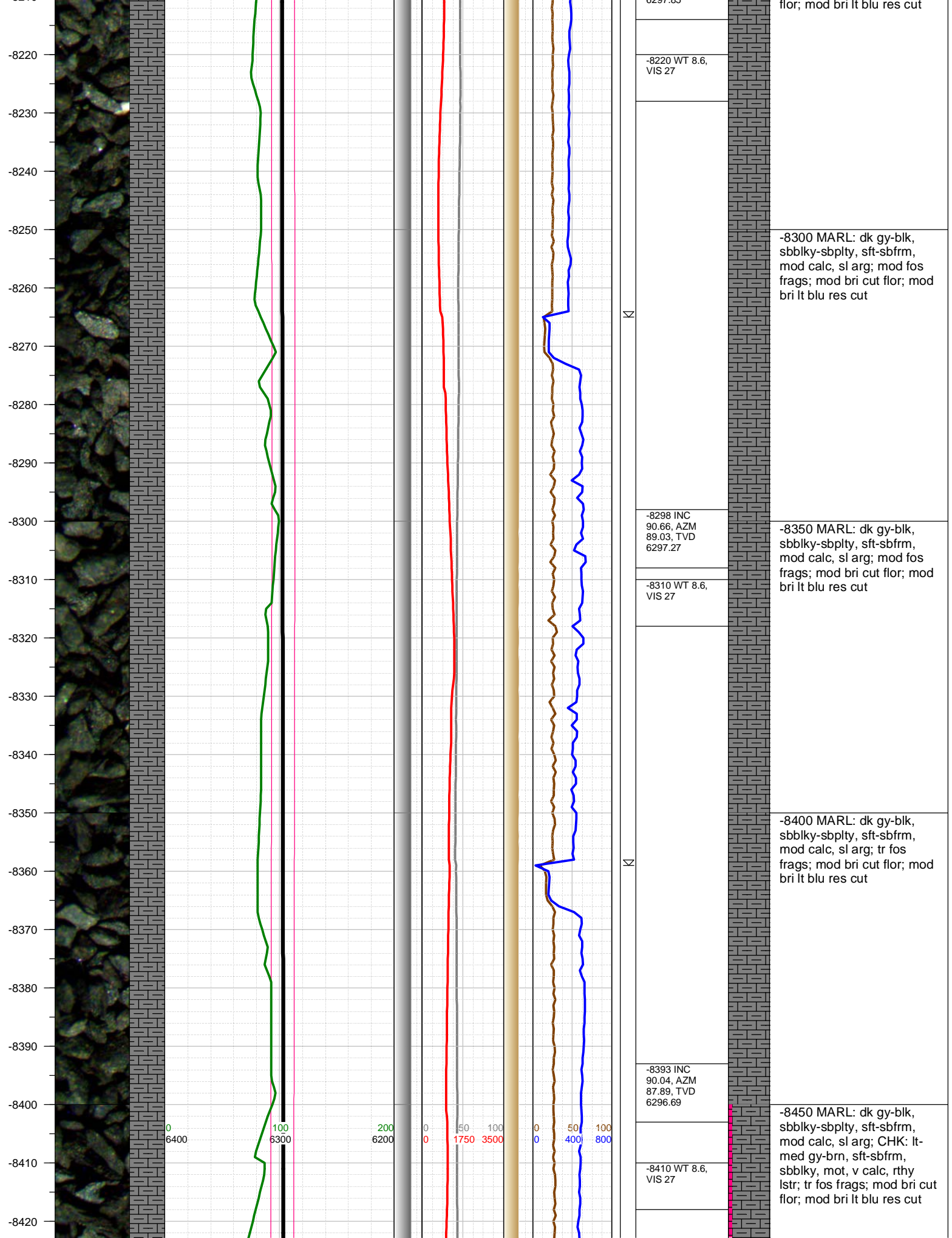

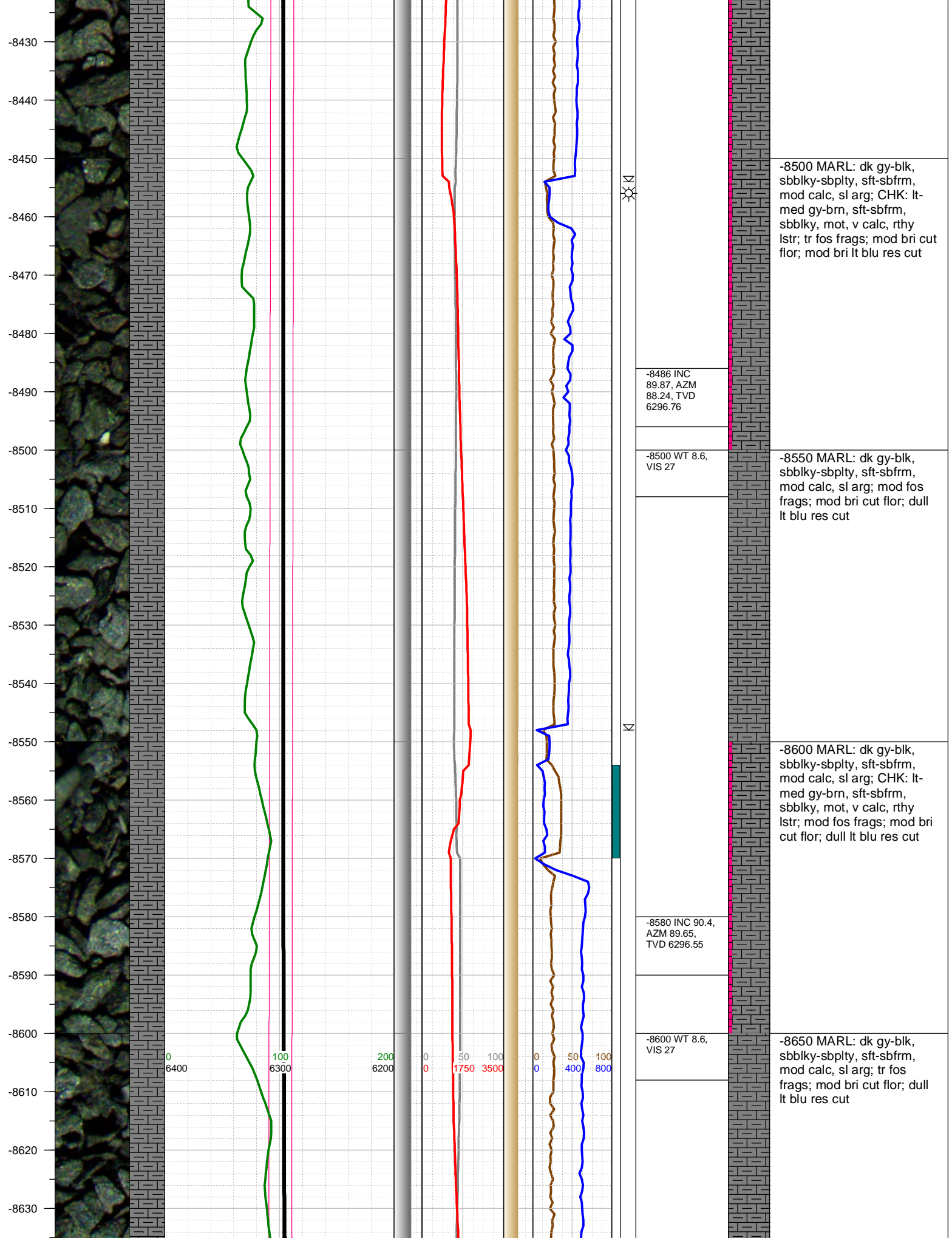

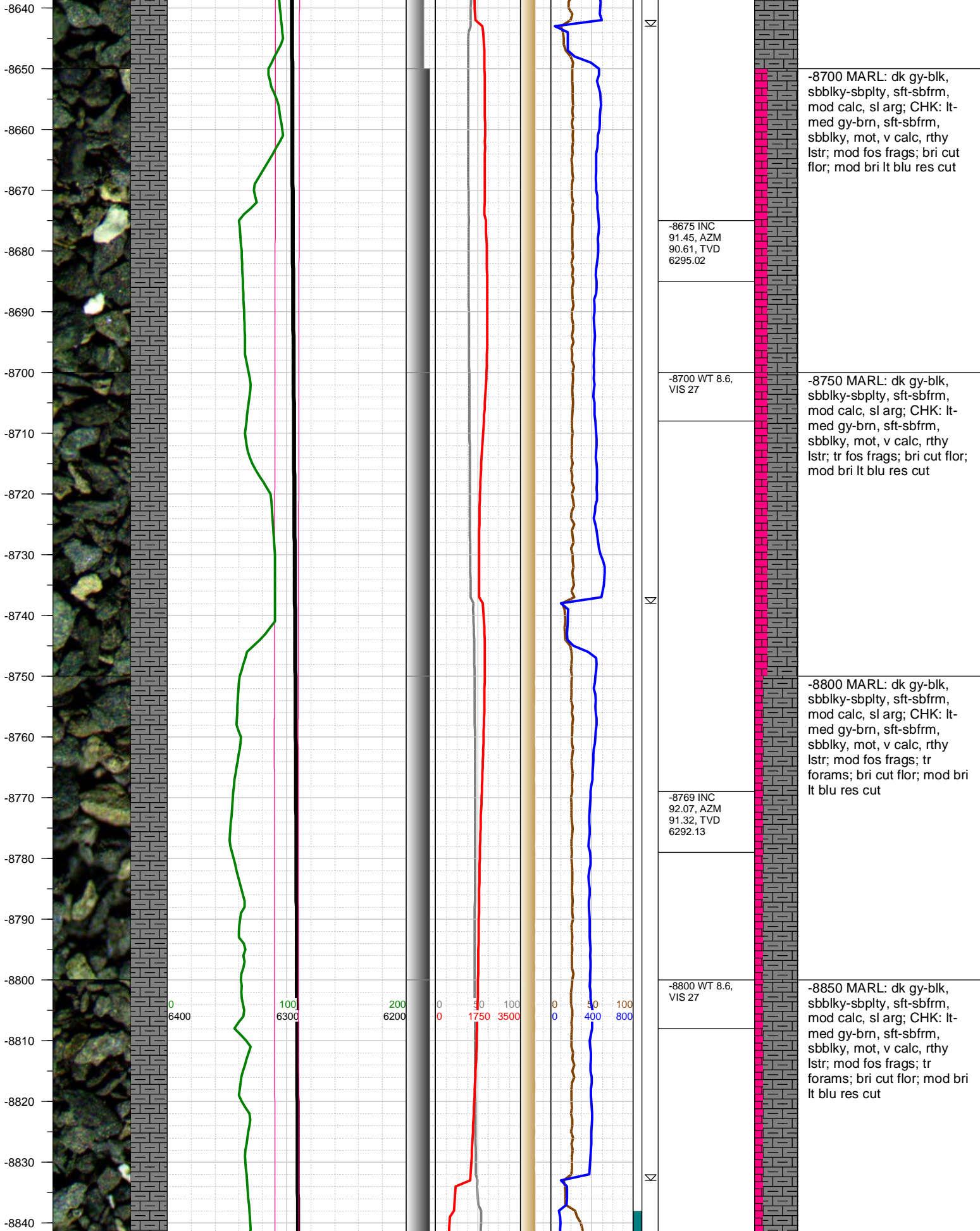

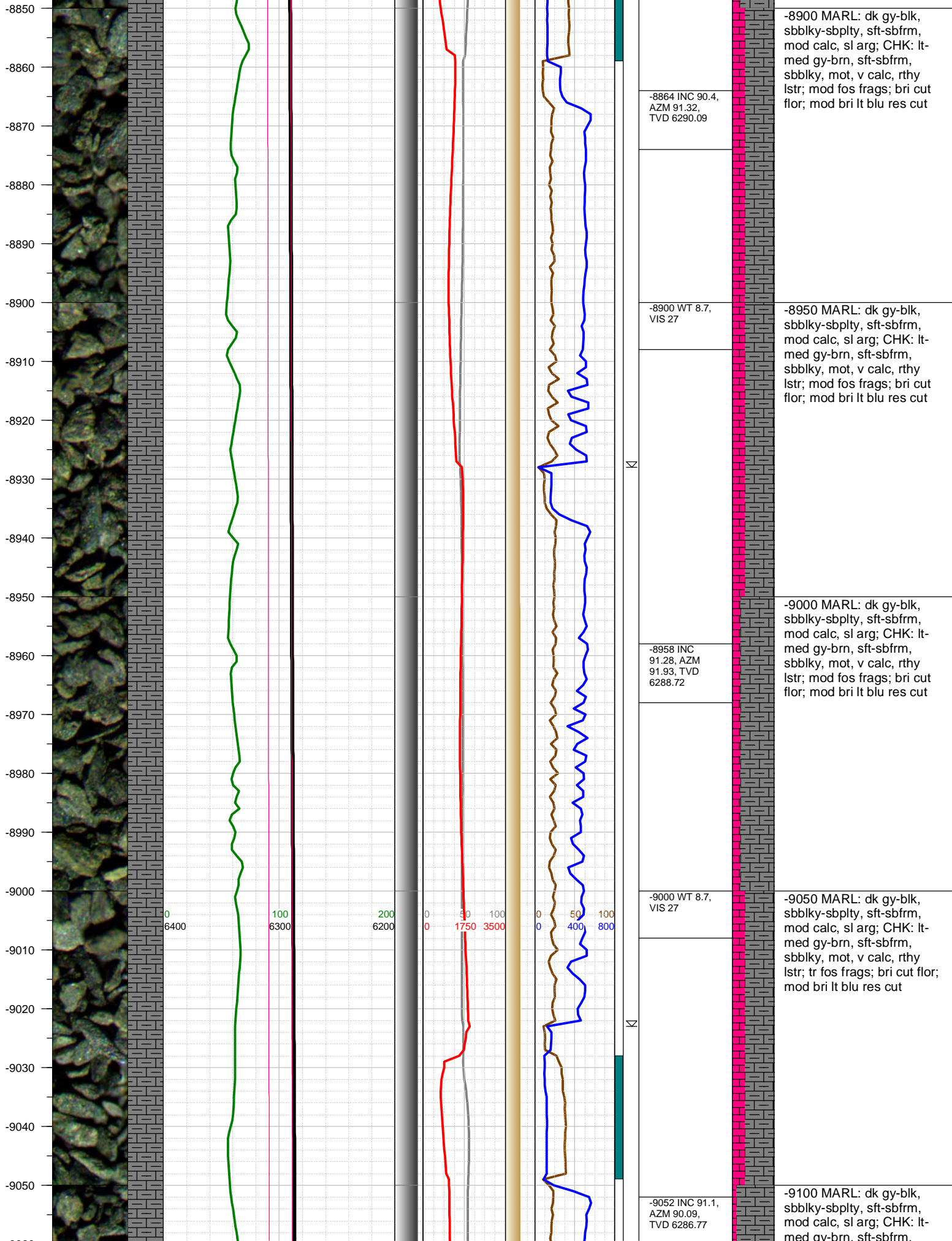

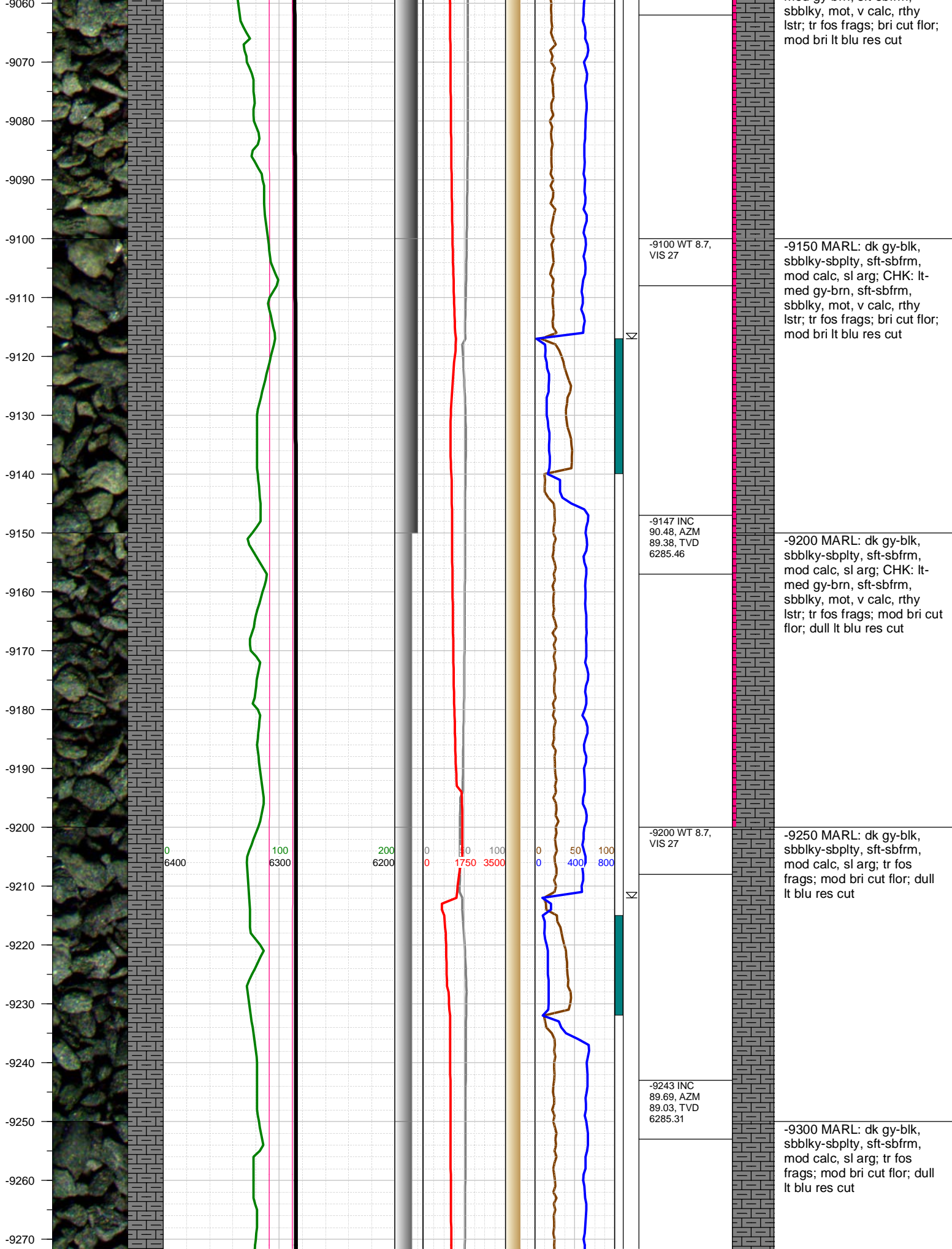

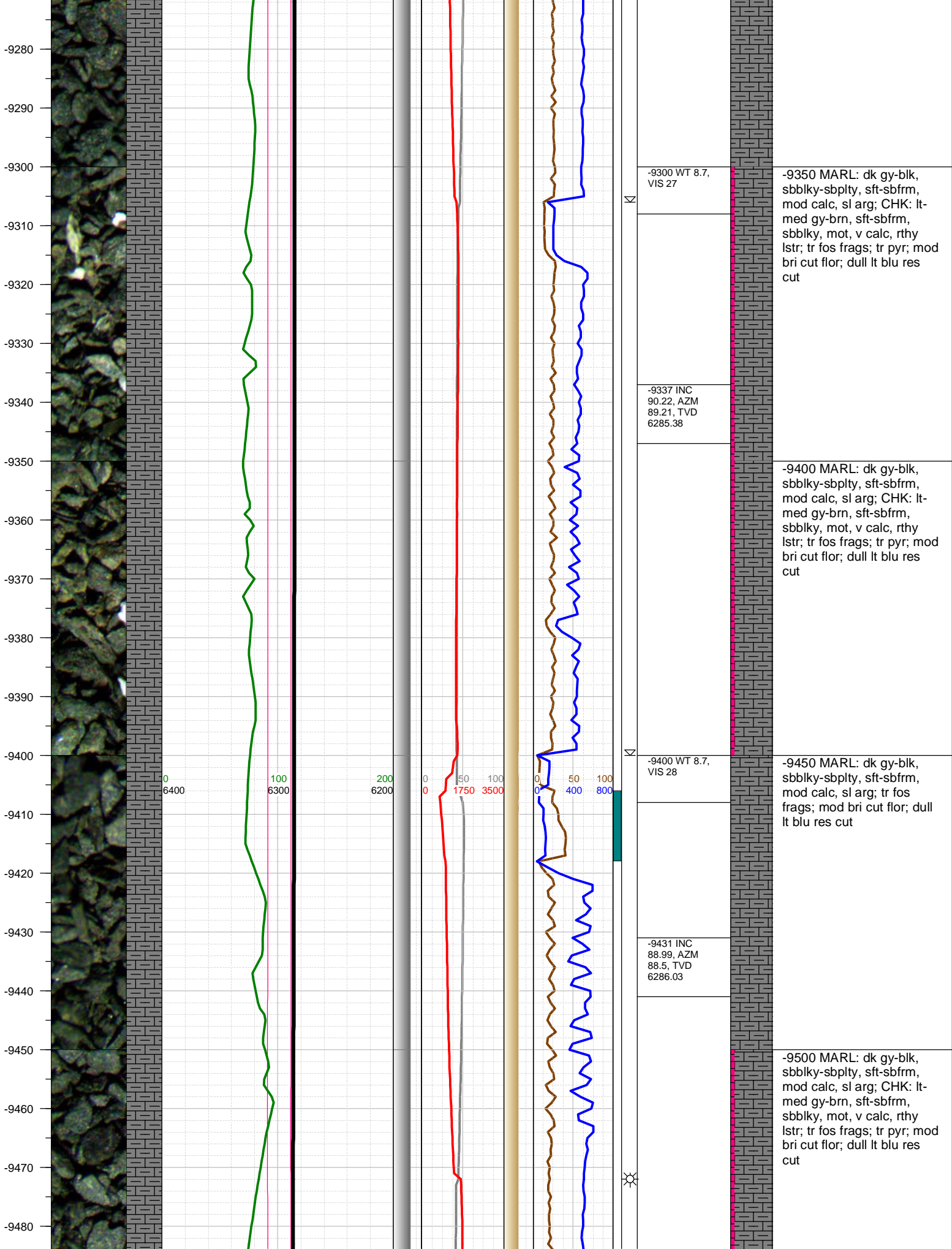

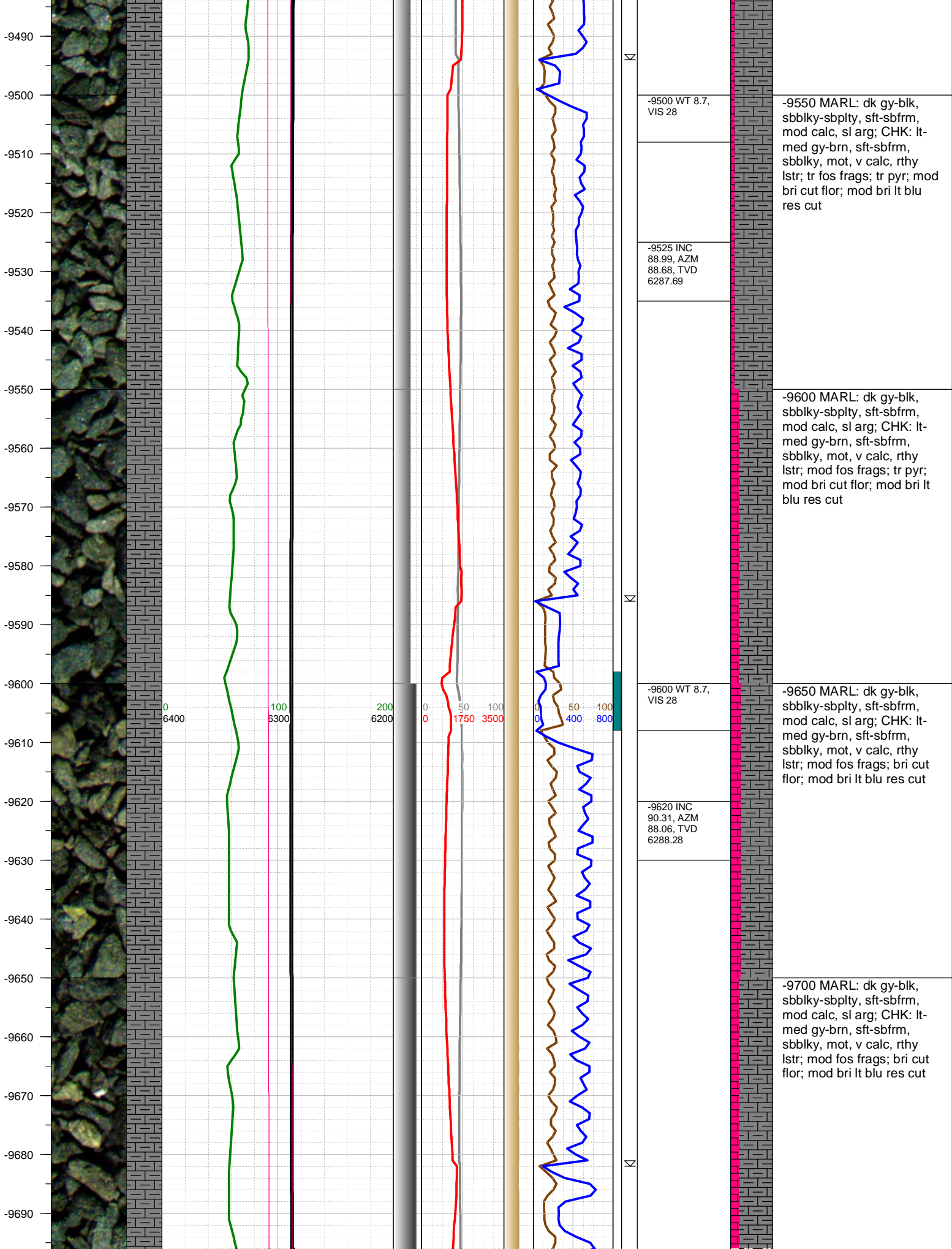

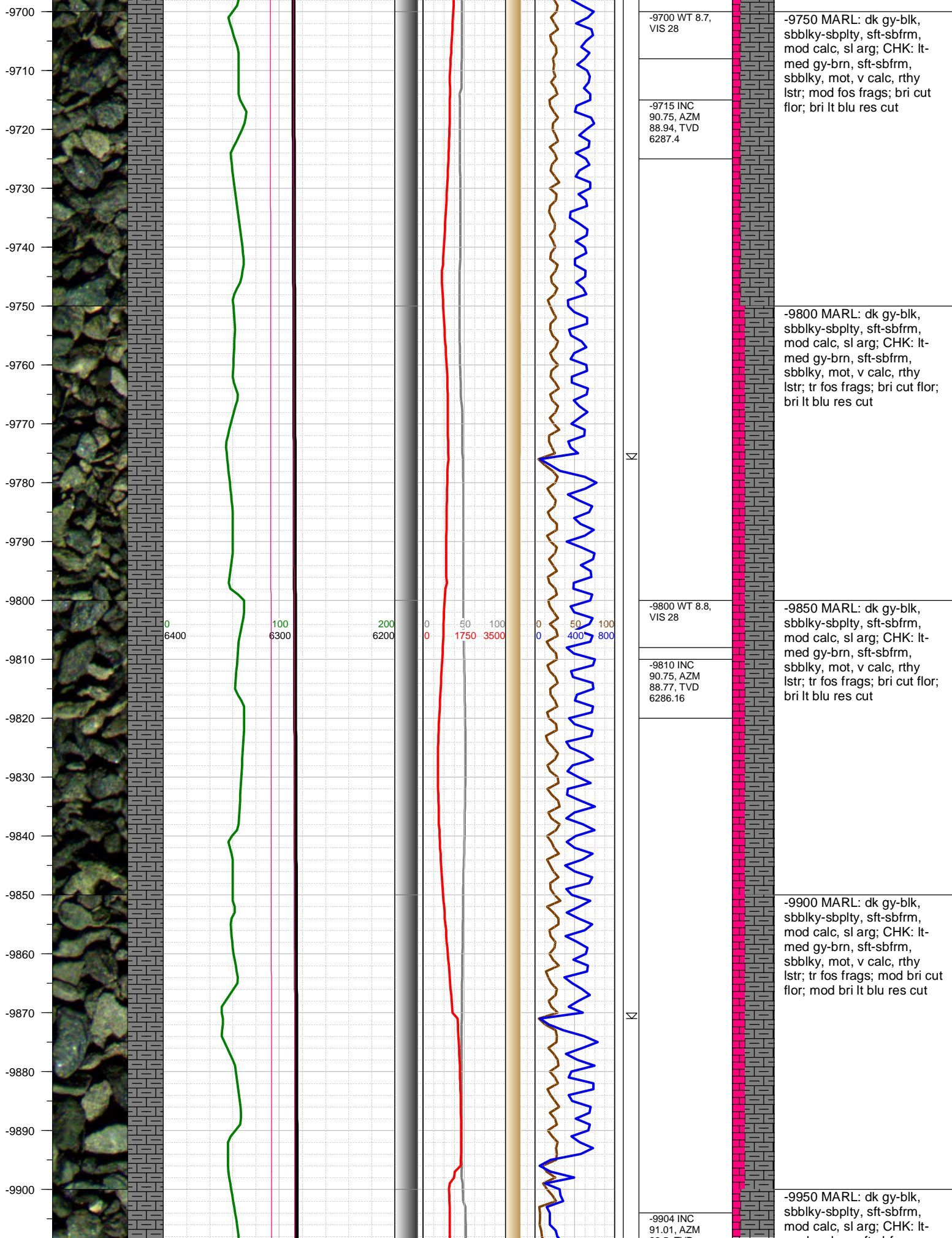

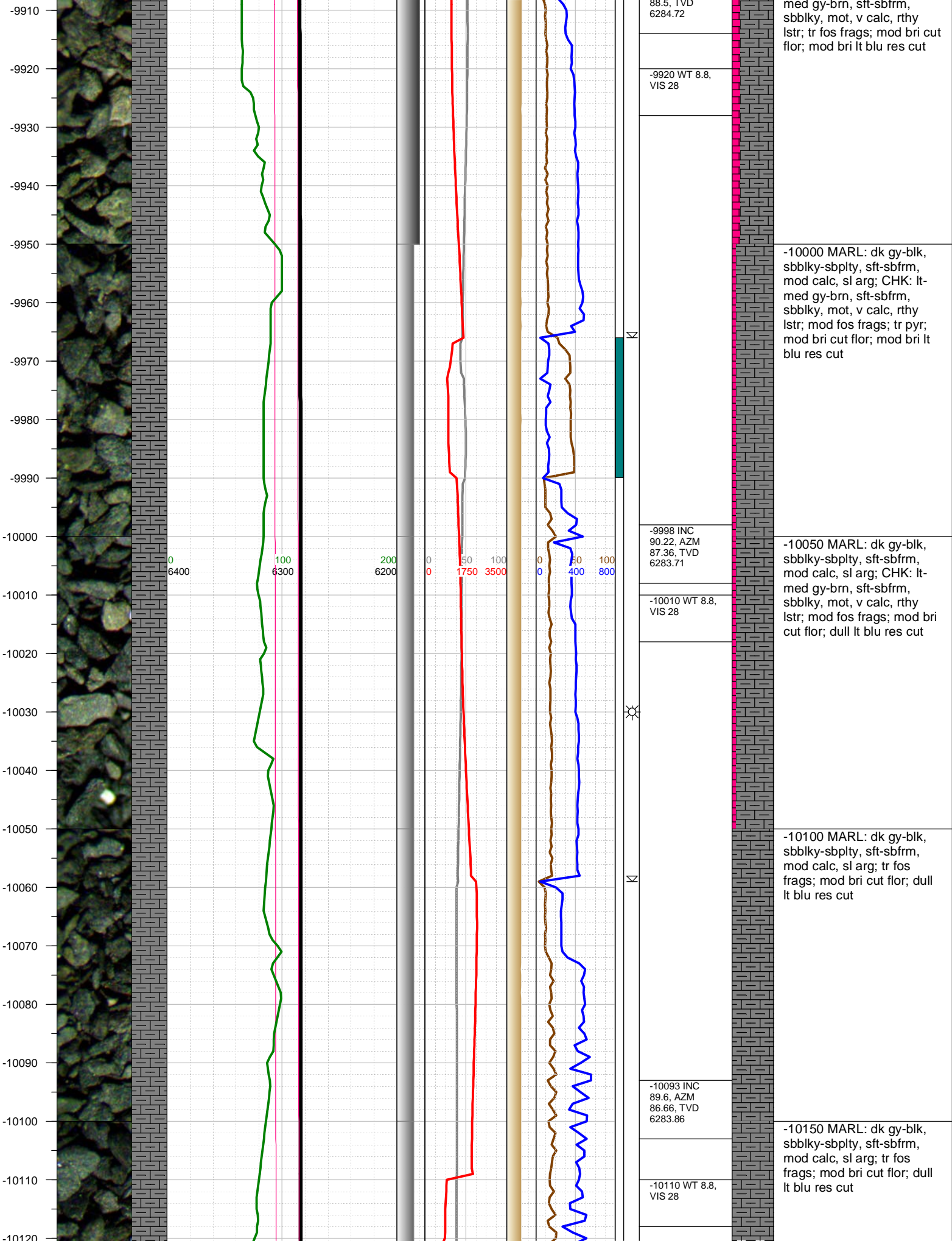

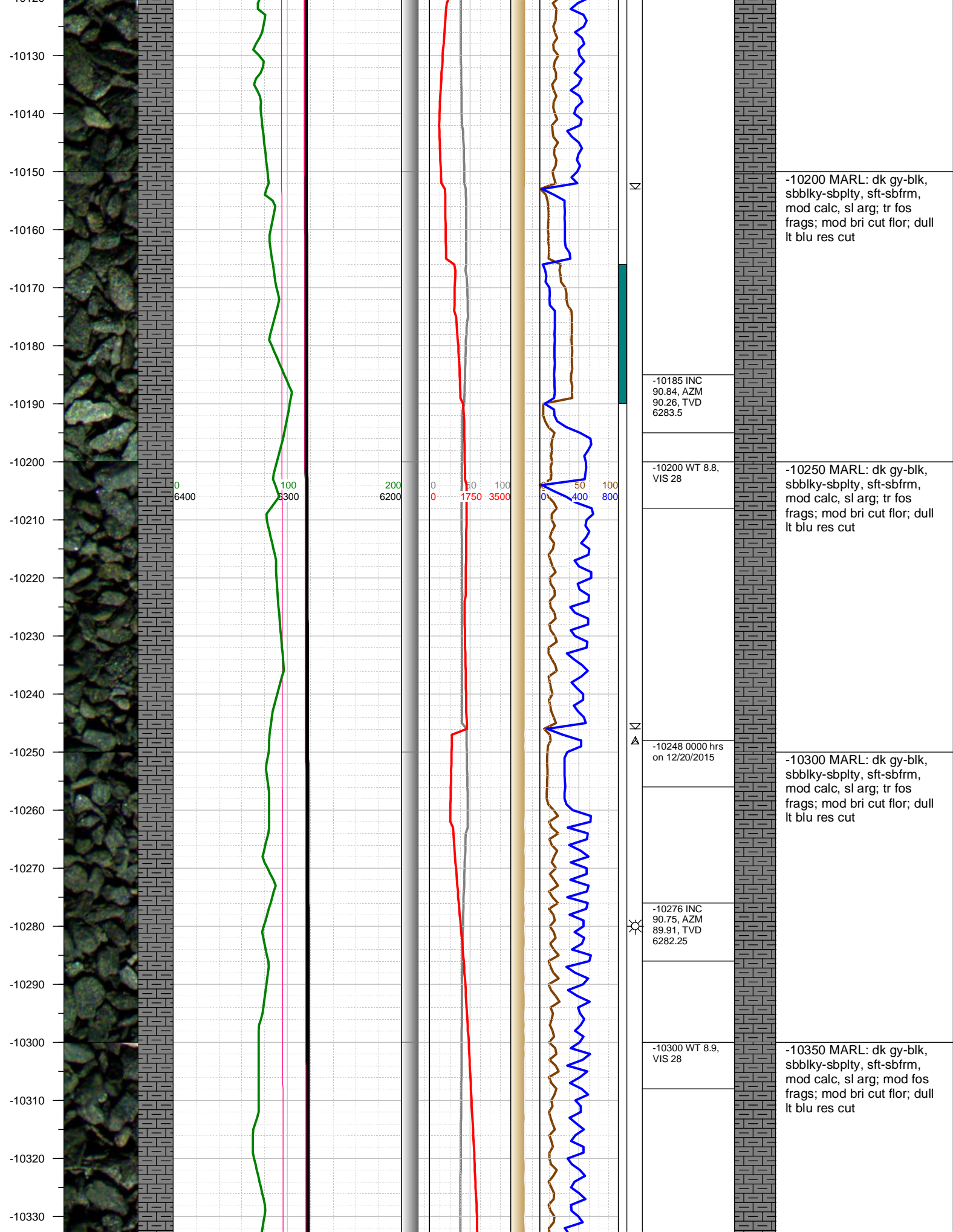

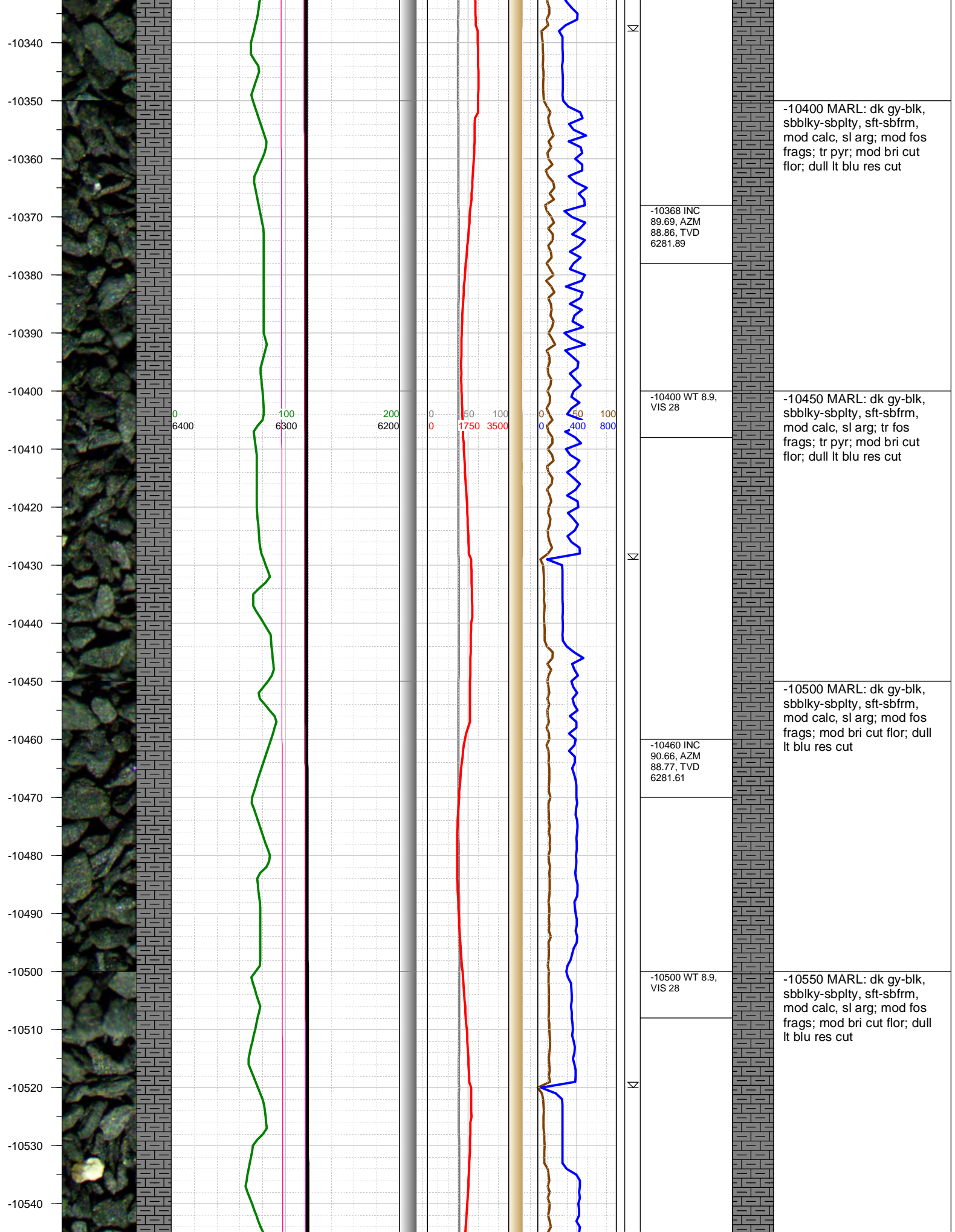

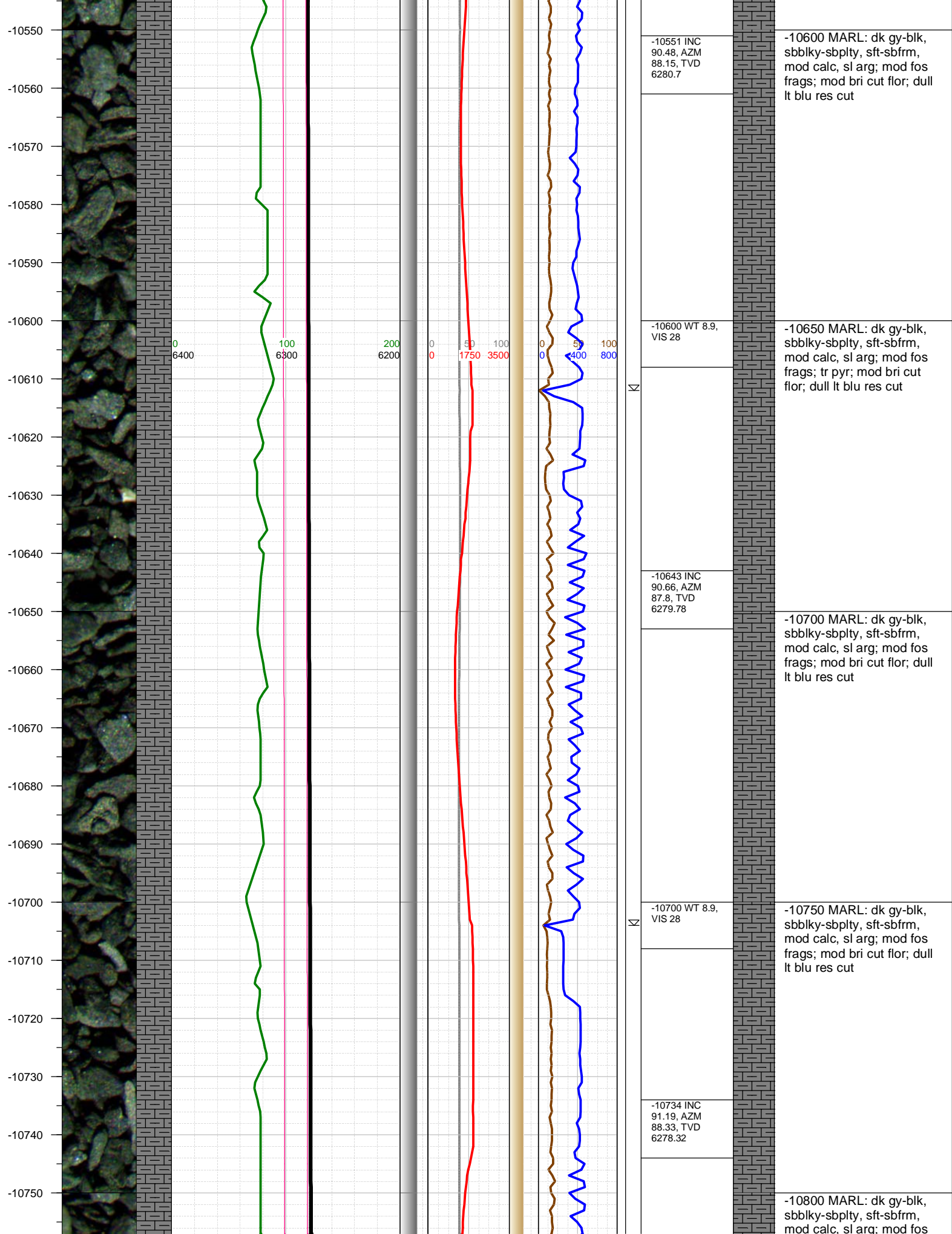

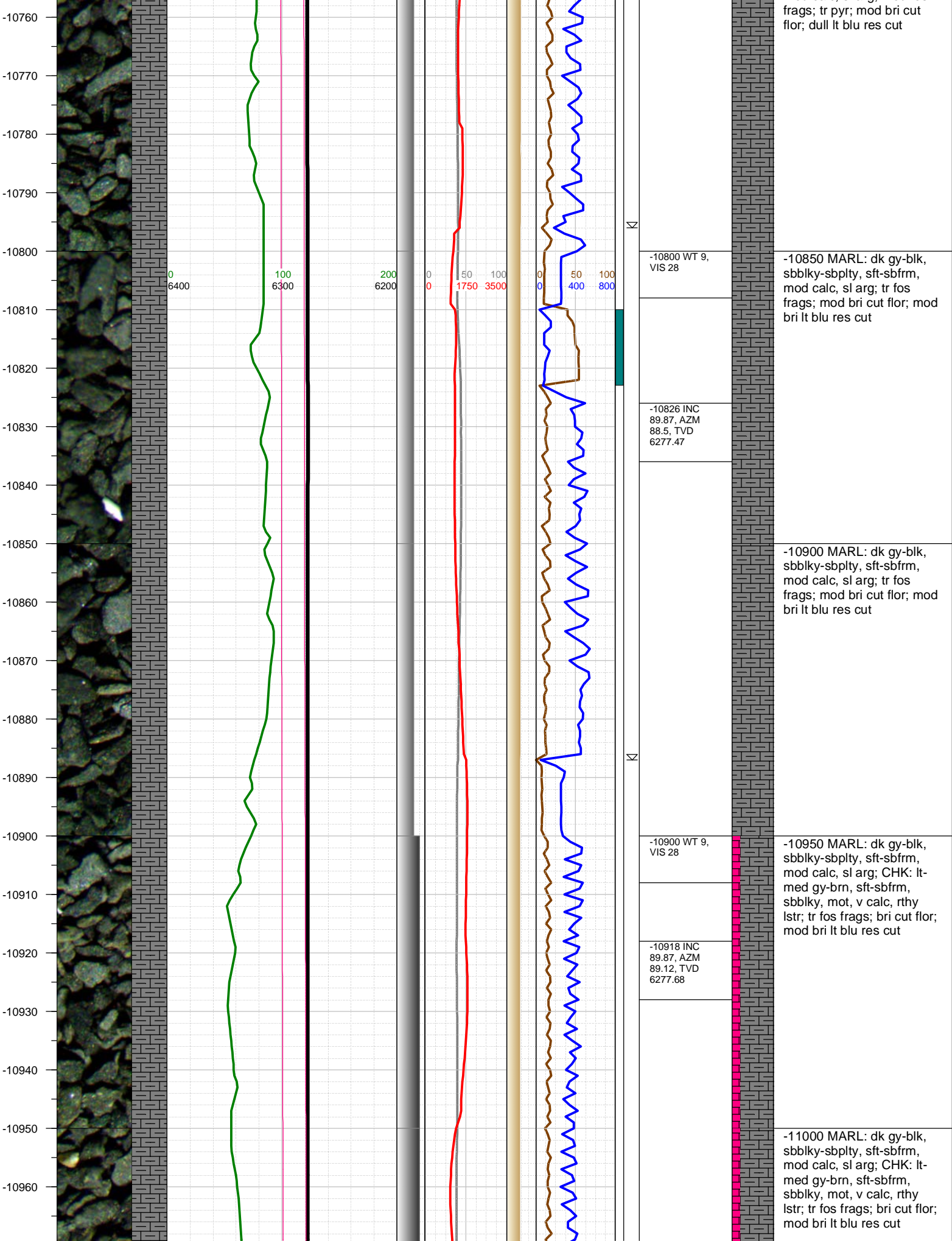

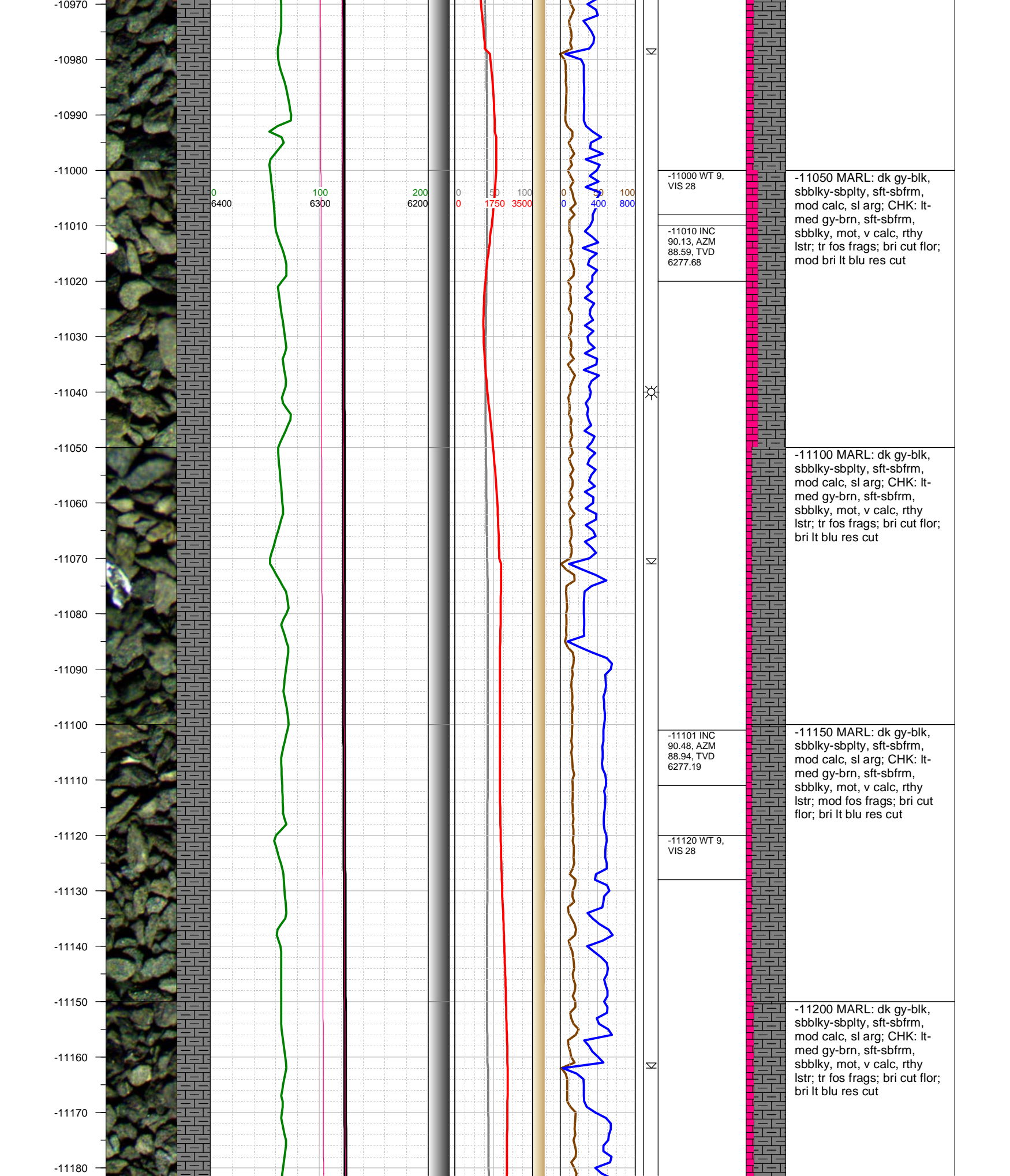

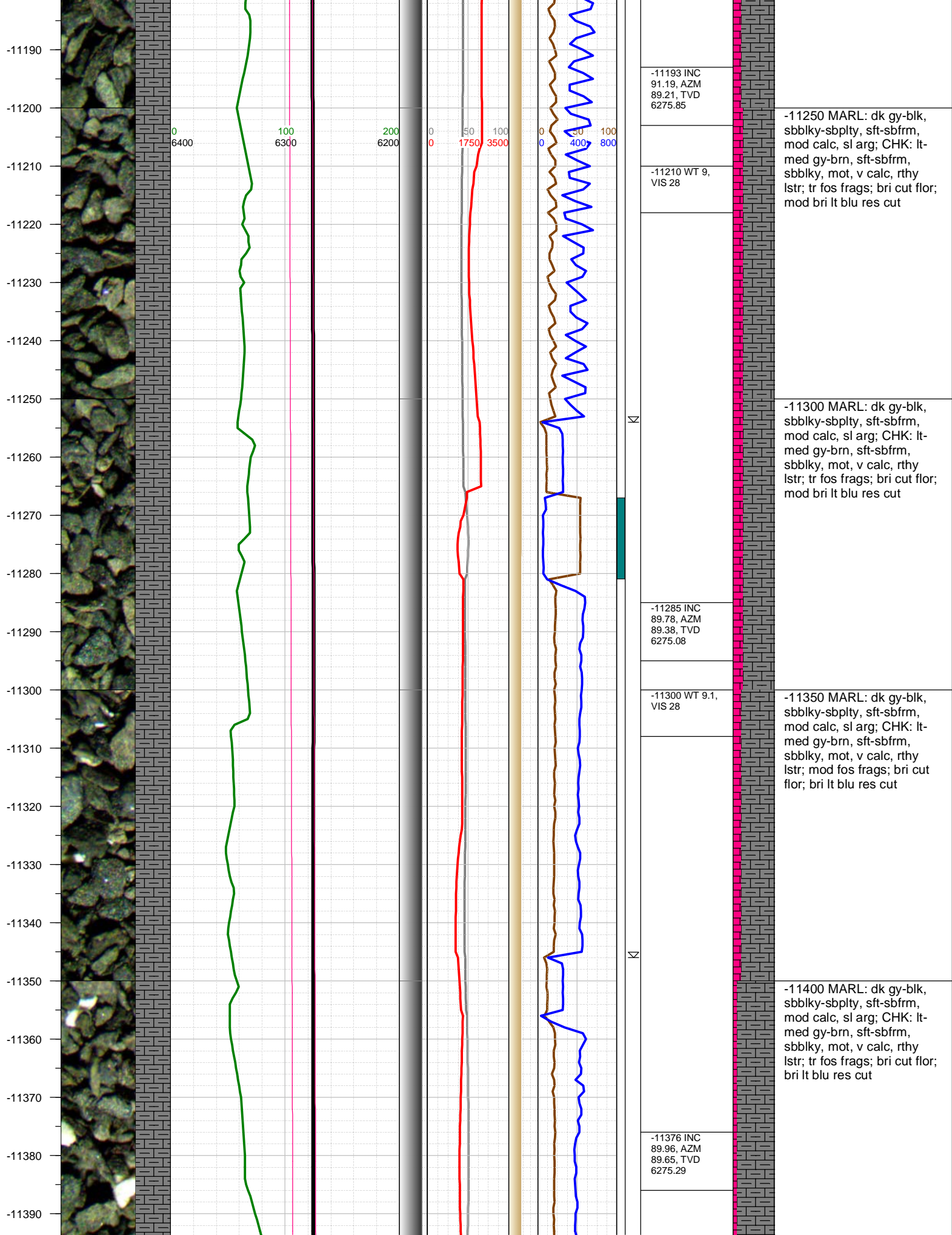

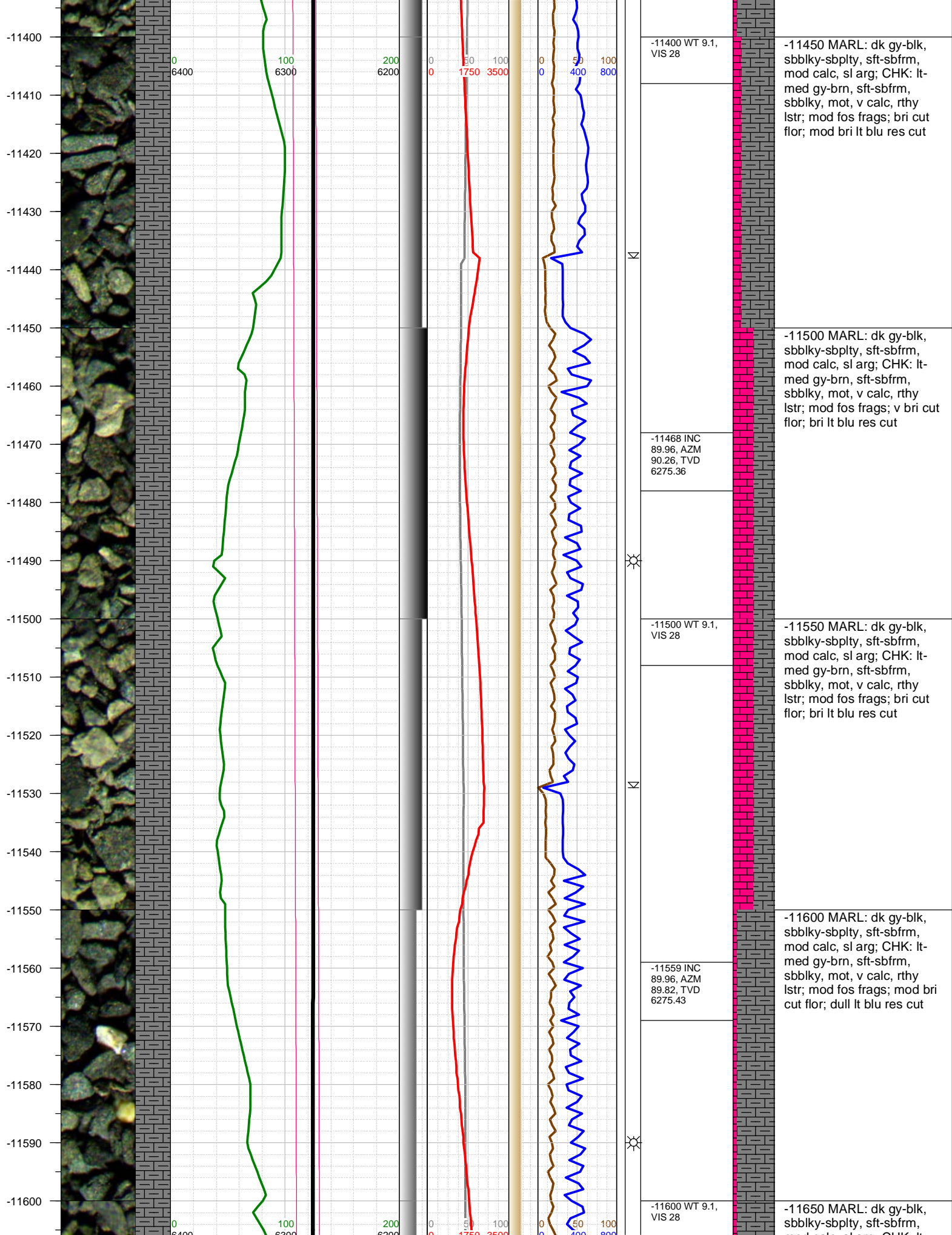

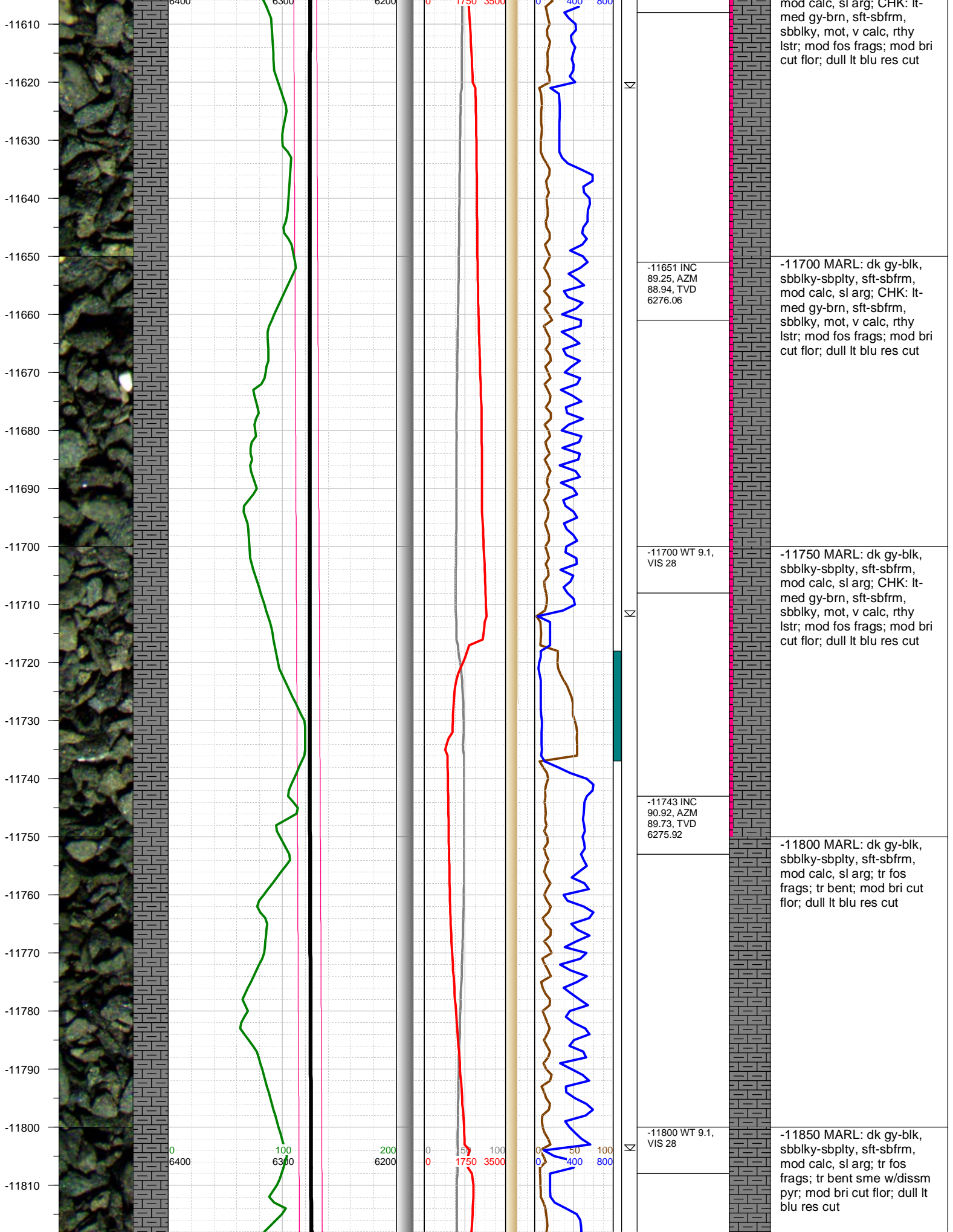

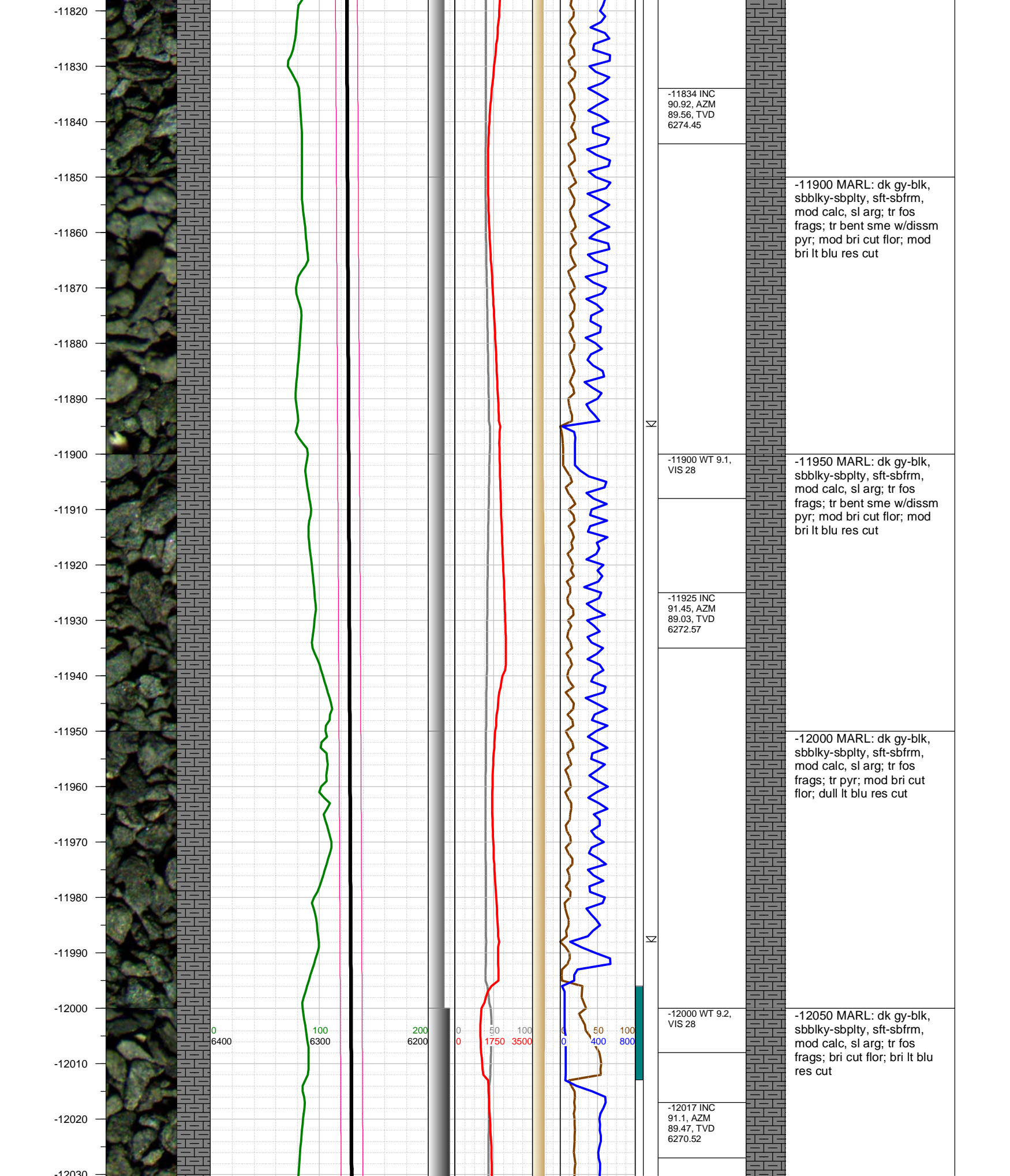

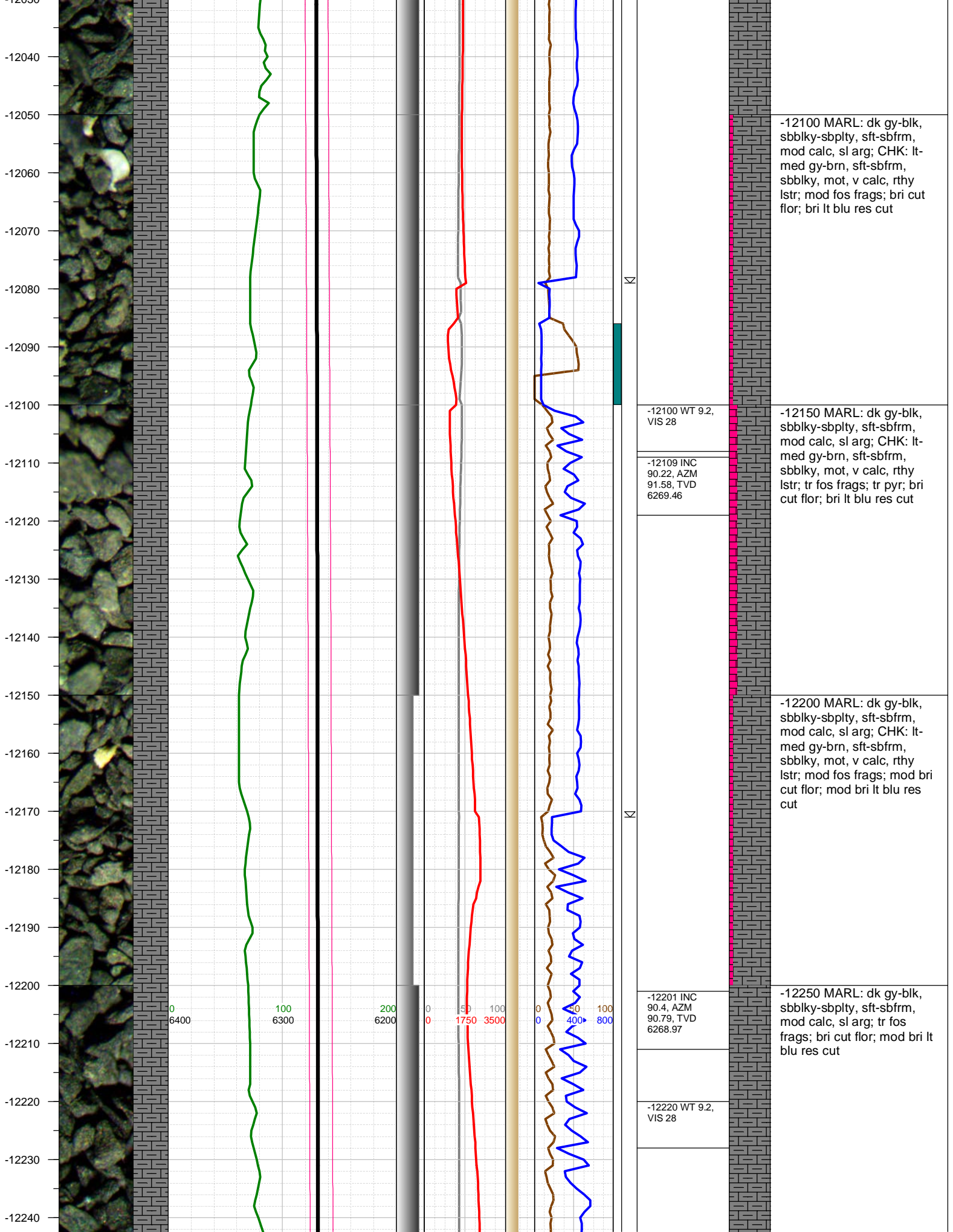

-12100 MARL: dk gy-blk, sbblky-sbplty, sft-sbfrm, mod calc, sl arg; CHK: lt-med gy-brn, sft-sbfrm, sbblky, mot, v calc, rthy lstr; mod fos frags; bri cut flor; bri lt blu res cut

-12150 MARL: dk gy-blk, sbblky-sbplty, sft-sbfrm, mod calc, sl arg; CHK: lt-med gy-brn, sft-sbfrm, sbblky, mot, v calc, rthy lstr; tr fos frags; tr pyr; bri cut flor; bri lt blu res cut

-12200 MARL: dk gy-blk, sbblky-sbplty, sft-sbfrm, mod calc, sl arg; CHK: lt-med gy-brn, sft-sbfrm, sbblky, mot, v calc, rthy lstr; mod fos frags; mod bri cut flor; mod bri lt blu res cut

-12250 MARL: dk gy-blk, sbblky-sbplty, sft-sbfrm, mod calc, sl arg; tr fos frags; bri cut flor; mod bri lt blu res cut

-12250
-12260
-12270
-12280
-12290
-12300
-12310
-12320
-12330
-12340
-12350
-12360
-12370
-12380
-12390
-12400
-12410
-12420
-12430
-12440
-12450

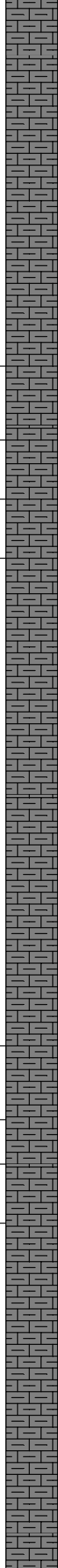
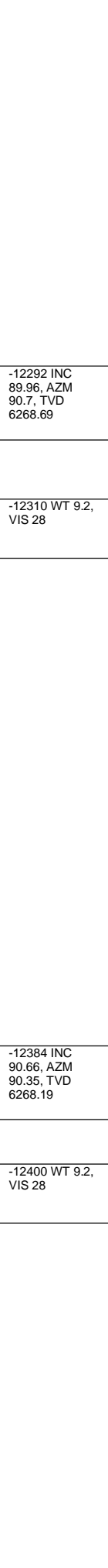
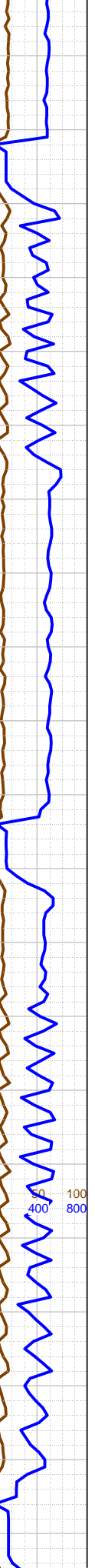
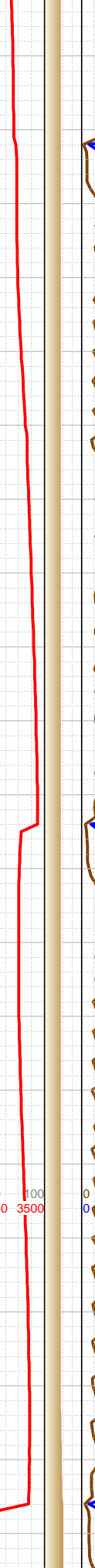
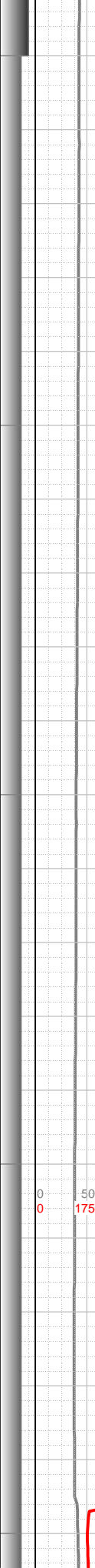
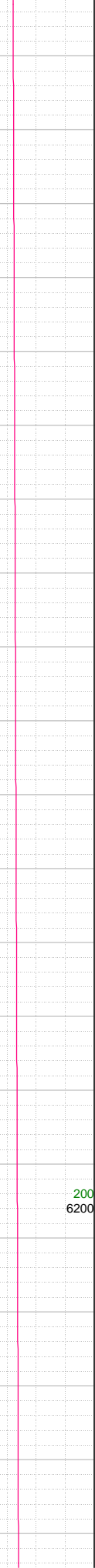
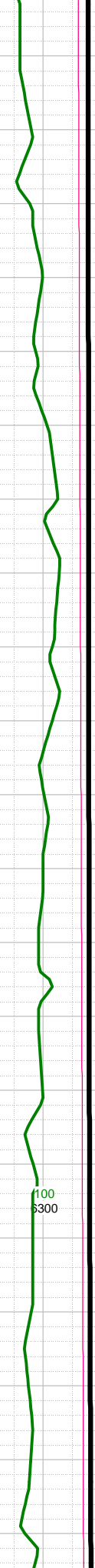
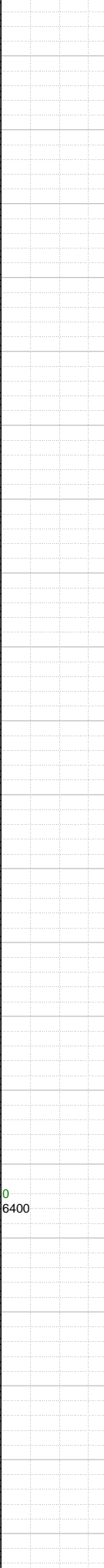
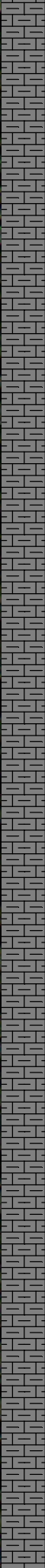
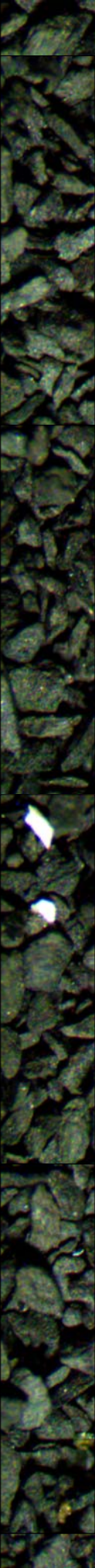

-12300 MARL: dk gy-blk, sbbly-sbply, sft-sbfrm, mod calc, sl arg; tr fos frags; mod bri cut flor; mod bri lt blu res cut

-12350 MARL: dk gy-blk, sbbly-sbply, sft-sbfrm, mod calc, sl arg; tr fos frags; mod bri cut flor; mod bri lt blu res cut

-12400 MARL: dk gy-blk, sbbly-sbply, sft-sbfrm, mod calc, sl arg; tr fos frags; mod bri cut flor; mod bri lt blu res cut

-12450 MARL: dk gy-blk, sbbly-sbply, sft-sbfrm, mod calc, sl arg; mod fos frags; mod bri cut flor; mod bri lt blu res cut

-12500 MARL: dk gy-blk, sbbly-sbply, sft-sbfrm,

-12292 INC
89.96, AZM
90.7, TVD
6268.69

-12310 WT 9.2,
VIS 28

-12384 INC
90.66, AZM
90.35, TVD
6268.19

-12400 WT 9.2,
VIS 28

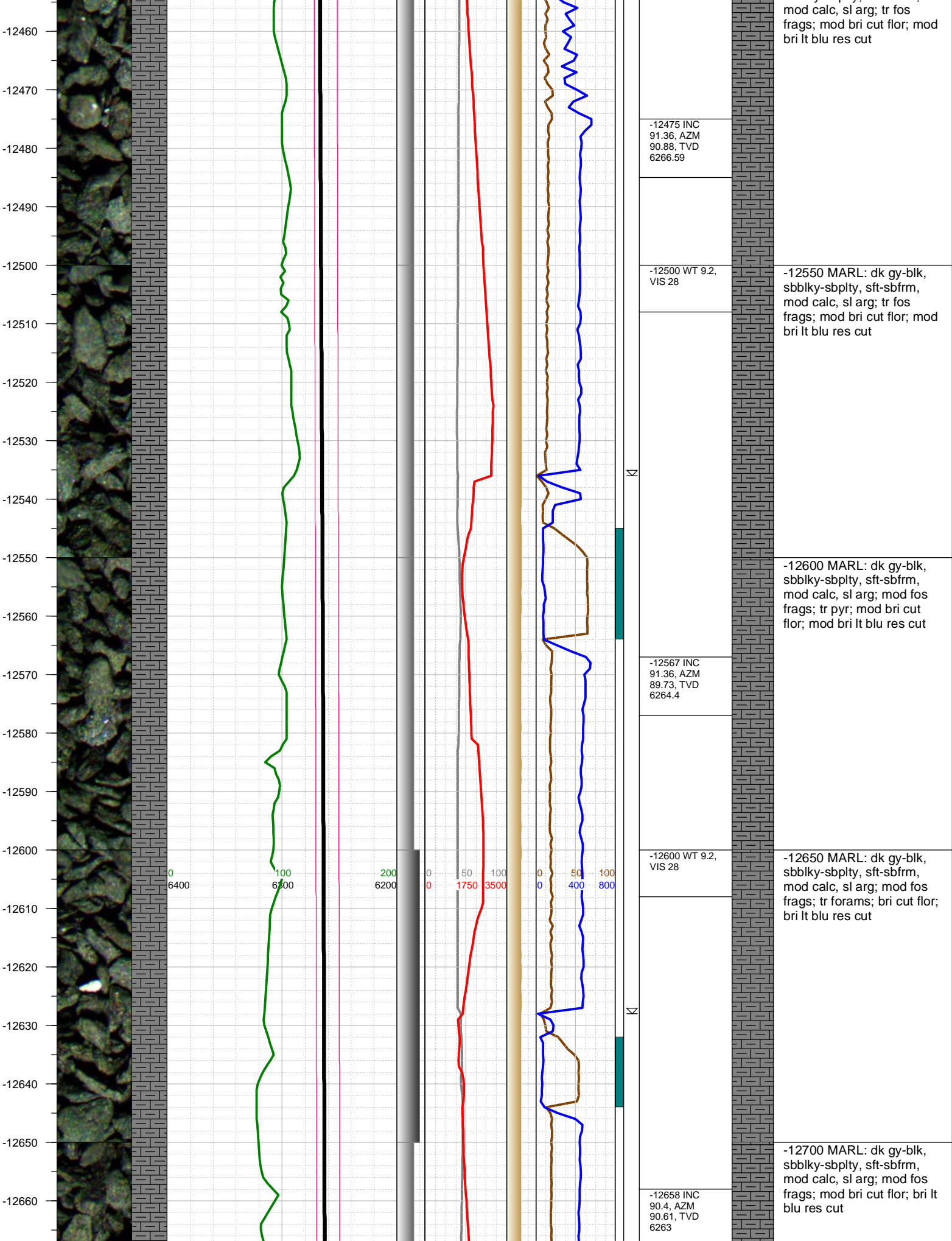

-12670
-12680
-12690
-12700
-12710
-12720
-12730
-12740
-12750
-12760
-12770
-12780
-12790
-12800
-12810
-12820
-12830
-12840
-12850
-12860
-12870

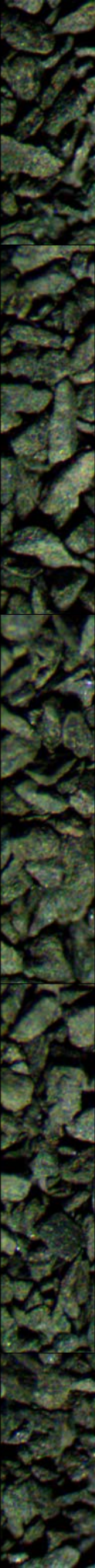

0
6400

100
6300

200
6200

0
0

50
1750

100
3500

0
0

50
400

100
800



-12700 WT 9.2, VIS 31
-12750 INC 91.1, AZM 90.44, TVD 6261.8
-12800 WT 9.2, VIS 31
-12842 INC 89.78, AZM 89.38, TVD 6261.1

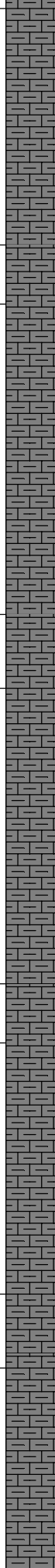

-12750 MARL: dk gy-blk,
sbbiky-sbplty, sft-sbfrm,
mod calc, sl arg; tr fos
frags; mod bri cut flor; mod
bri lt blu res cut

-12800 MARL: dk gy-blk,
sbbiky-sbplty, sft-sbfrm,
mod calc, sl arg; mod fos
frags; bri cut flor; mod bri lt
blu res cut

-12850 MARL: dk gy-blk,
sbbiky-sbplty, sft-sbfrm,
mod calc, sl arg; mod fos
frags; mod bri cut flor; mod
bri lt blu res cut

-12900 MARL: dk gy-blk,
sbbiky-sbplty, sft-sbfrm,
mod calc, sl arg; mod fos
frags; tr pyr; mod bri cut
flor; mod bri lt blu res cut

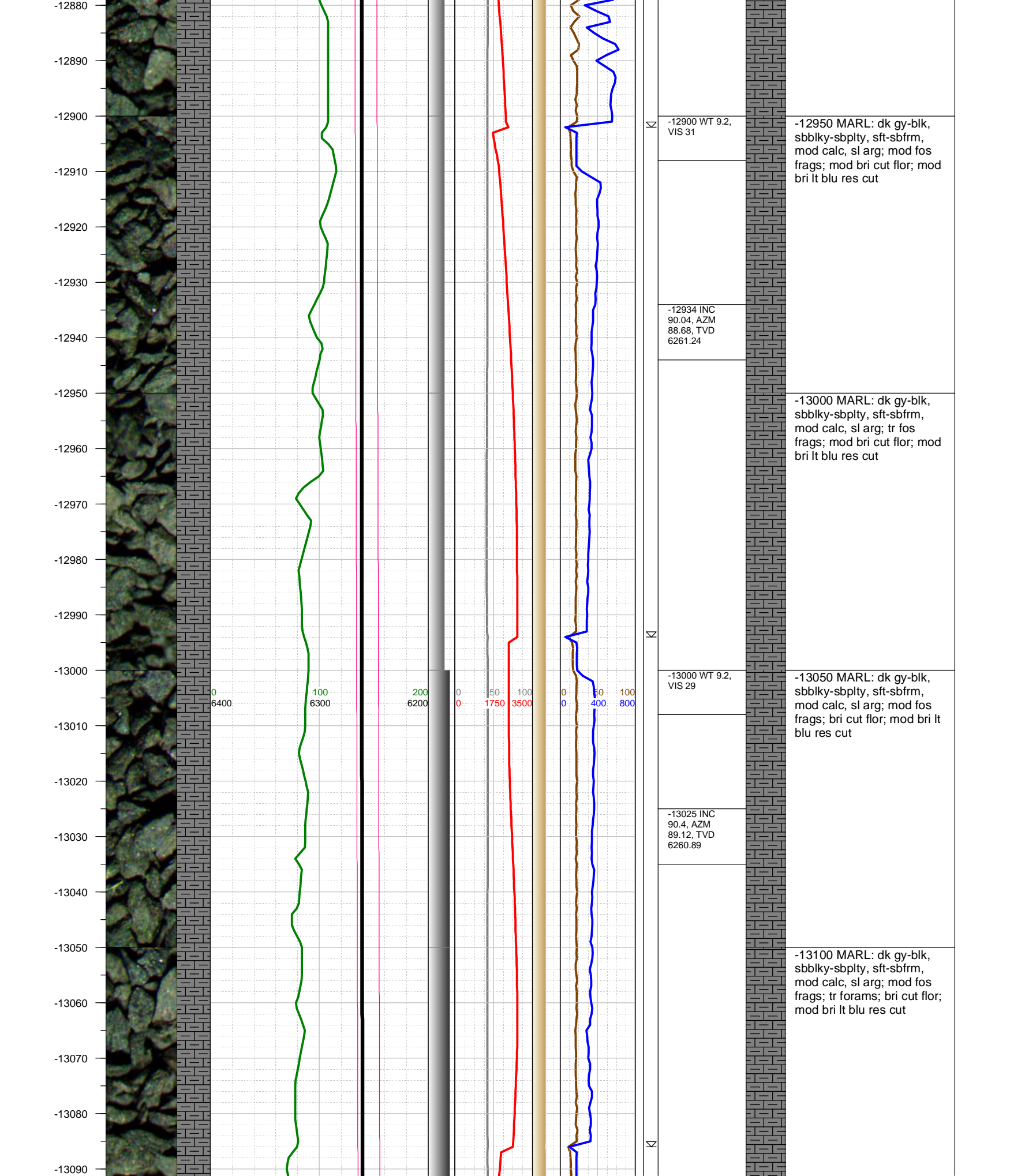

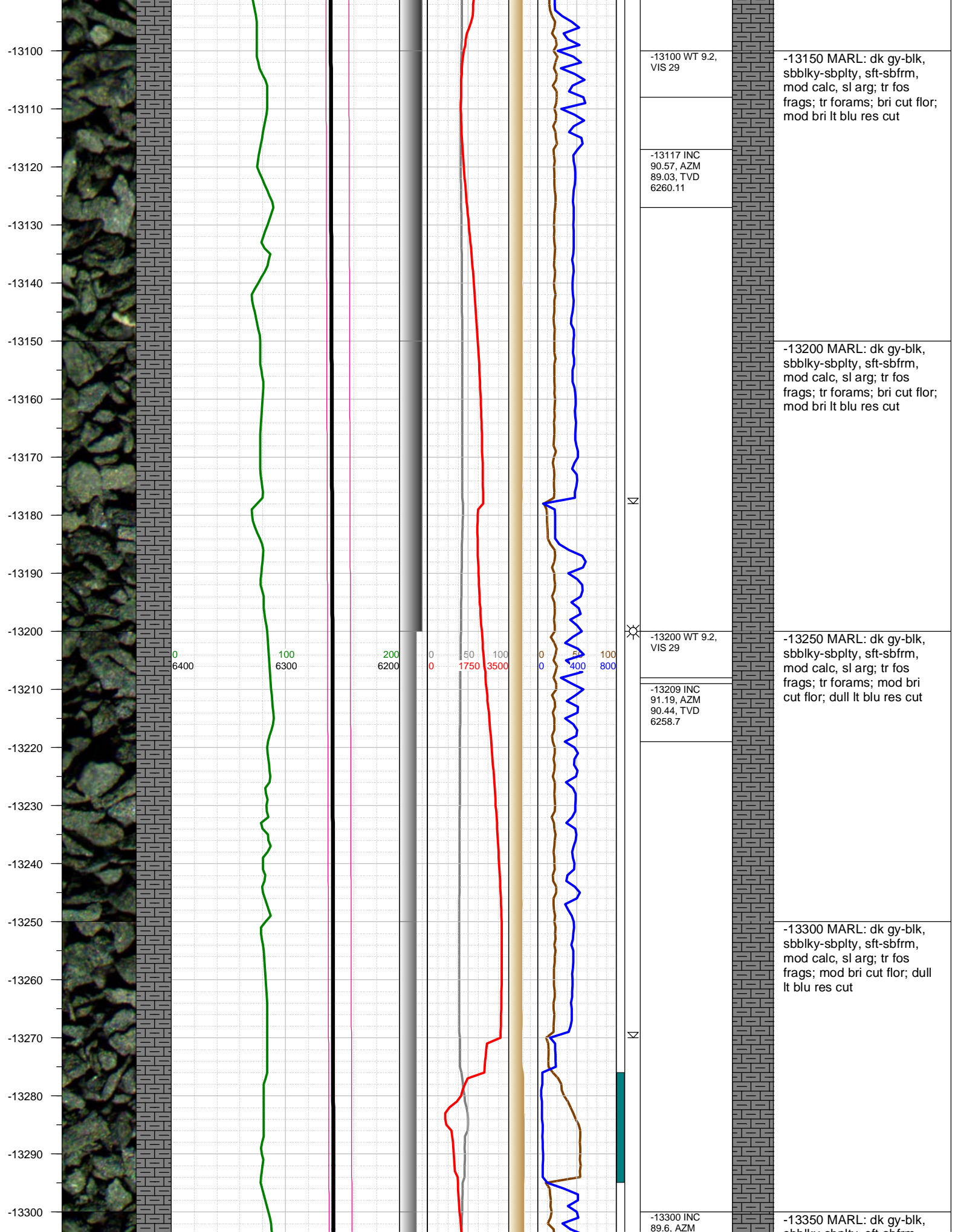

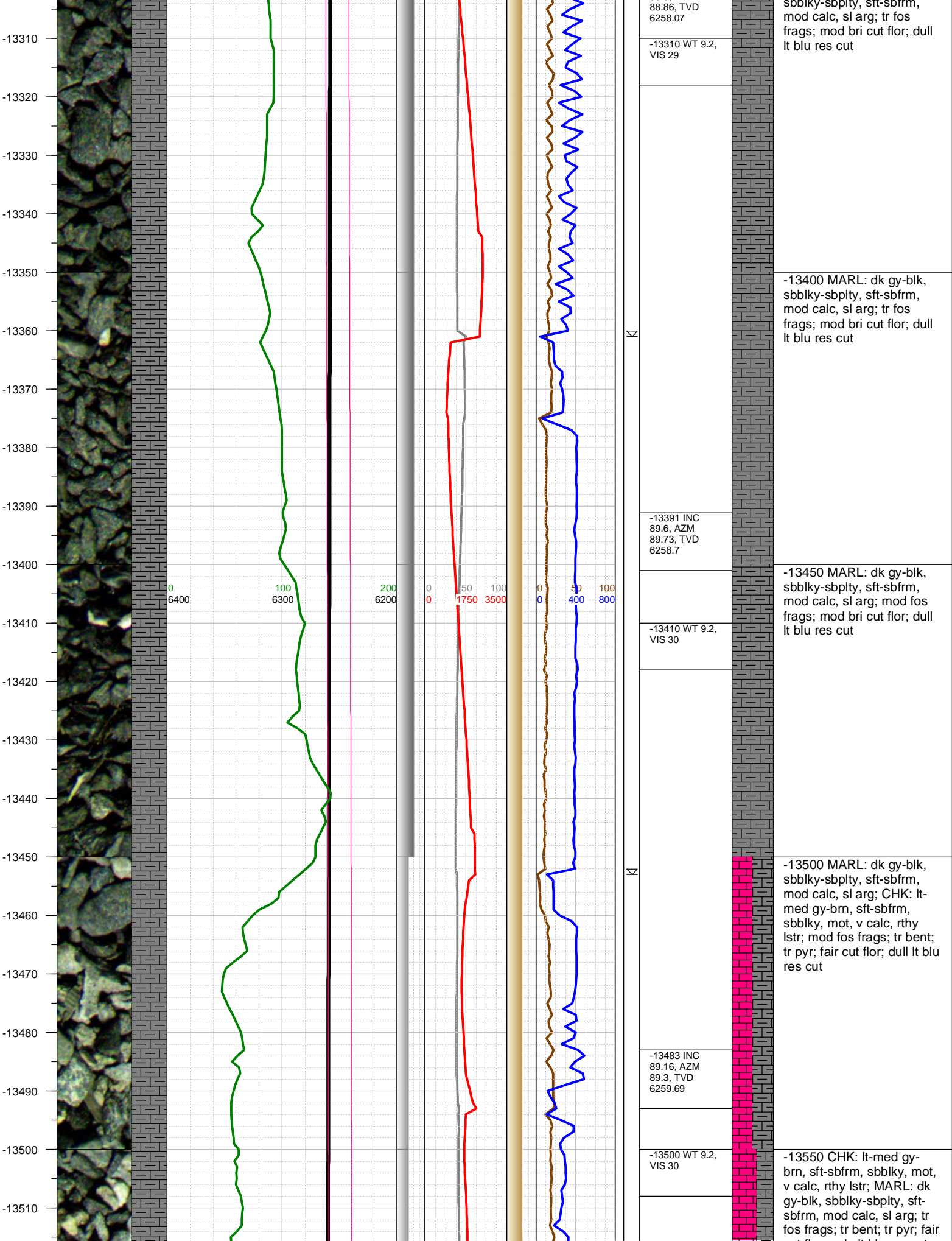

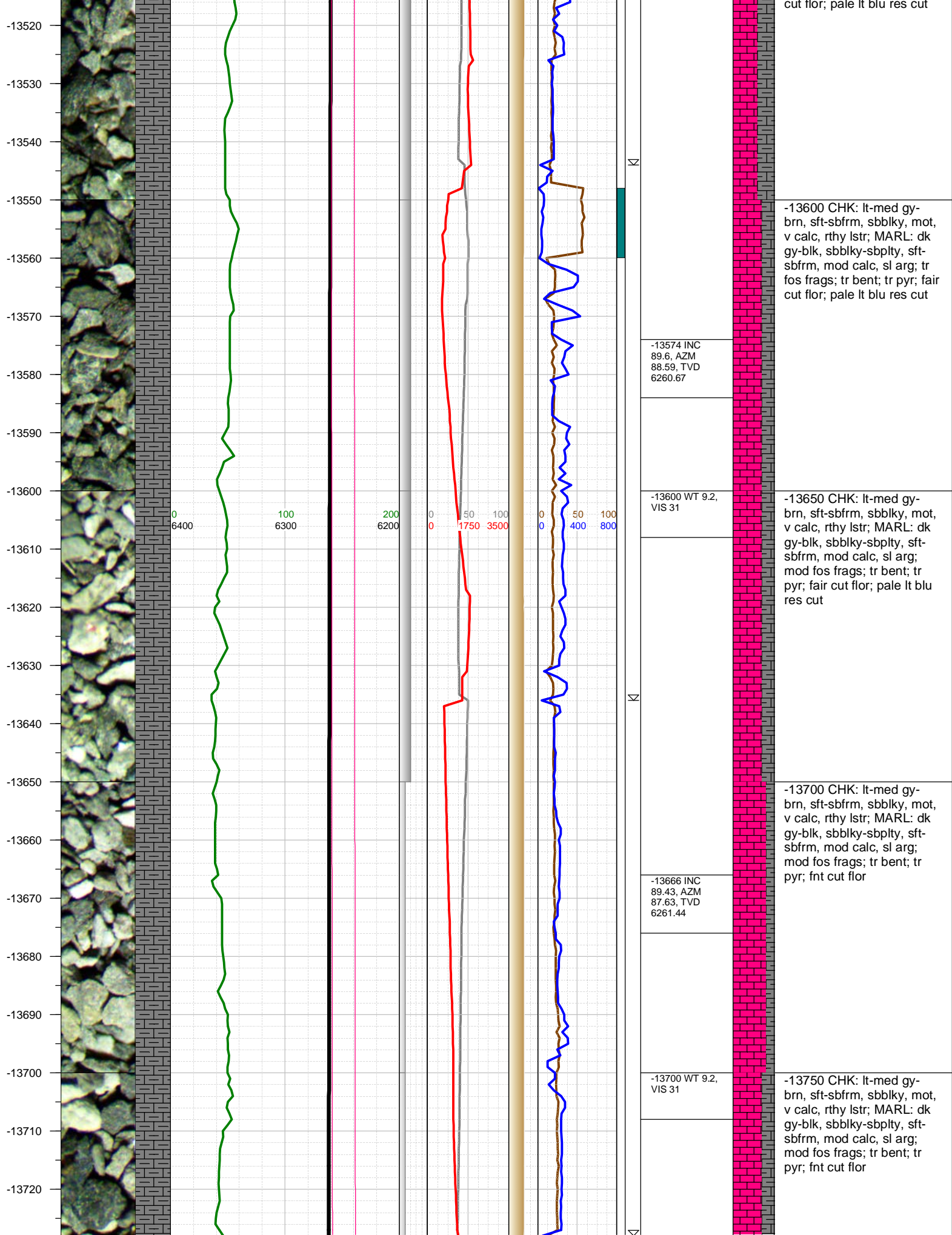

-13730
-13740
-13750
-13760
-13770
-13780
-13790
-13800
-13810
-13820
-13830
-13840
-13850
-13860
-13870
-13880
-13890
-13900
-13910
-13920
-13930
-13940

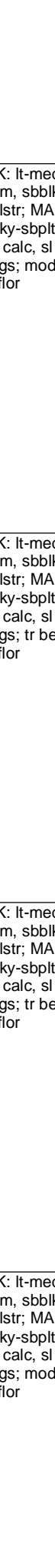
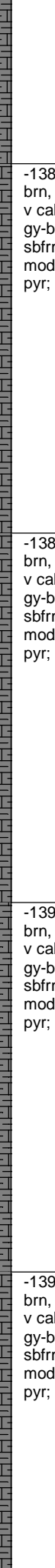
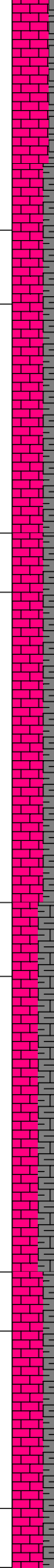
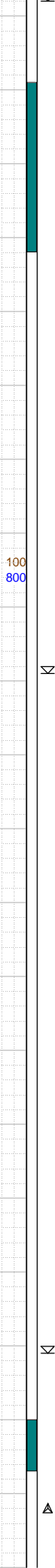
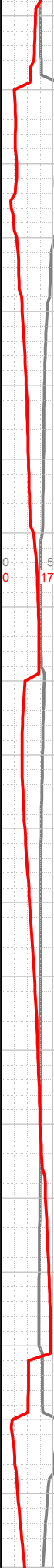
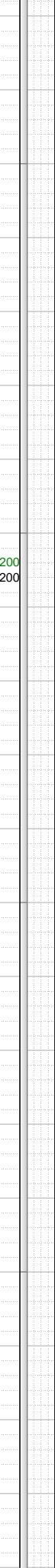
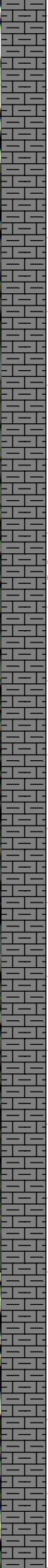
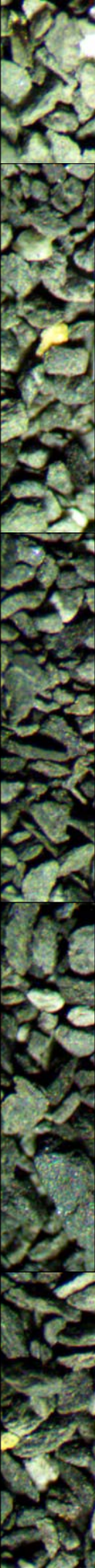

-13759 INC
90.13, AZM
88.42, TVD
6261.8

-13800 WT 9.3,
VIS 30

-13850 INC
90.31, AZM
87.98, TVD
6261.45

-13900 WT 9.3,
VIS 30

-13932 0000 hrs
on 12/21/2015

-13800 CHK: lt-med gy-brn, sft-sbfrm, sbblky, mot, v calc, rthy lstr; MARL: dk gy-blk, sbblky-sbplty, sft-sbfrm, mod calc, sl arg; mod fos frags; mod bent; tr pyr; fnt cut flr

-13850 CHK: lt-med gy-brn, sft-sbfrm, sbblky, mot, v calc, rthy lstr; MARL: dk gy-blk, sbblky-sbplty, sft-sbfrm, mod calc, sl arg; mod fos frags; tr bent; tr pyr; fnt cut flr

-13900 CHK: lt-med gy-brn, sft-sbfrm, sbblky, mot, v calc, rthy lstr; MARL: dk gy-blk, sbblky-sbplty, sft-sbfrm, mod calc, sl arg; mod fos frags; tr bent; tr pyr; fnt cut flr

-13950 CHK: lt-med gy-brn, sft-sbfrm, sbblky, mot, v calc, rthy lstr; MARL: dk gy-blk, sbblky-sbplty, sft-sbfrm, mod calc, sl arg; mod fos frags; mod bent; tr pyr; fnt cut flr

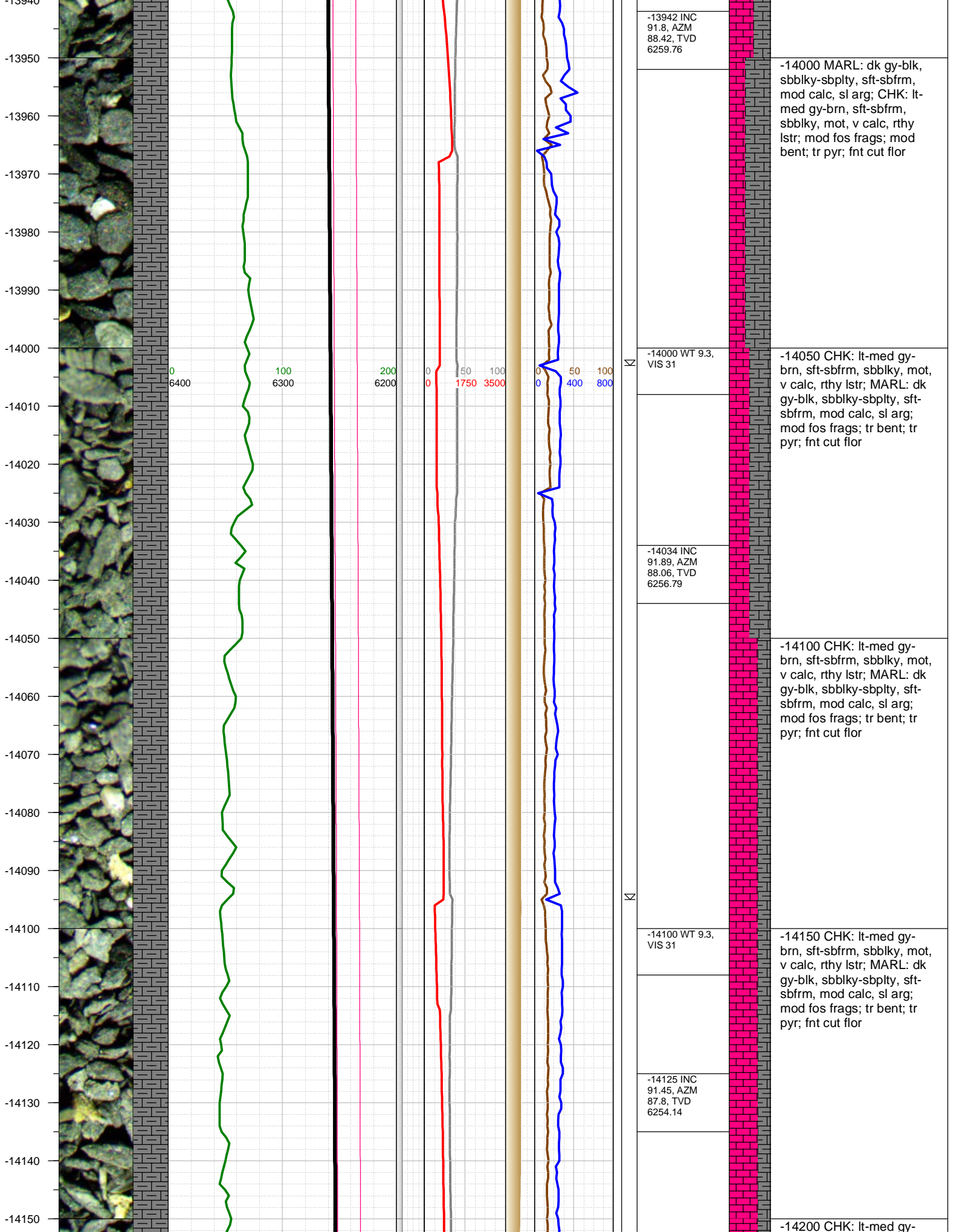

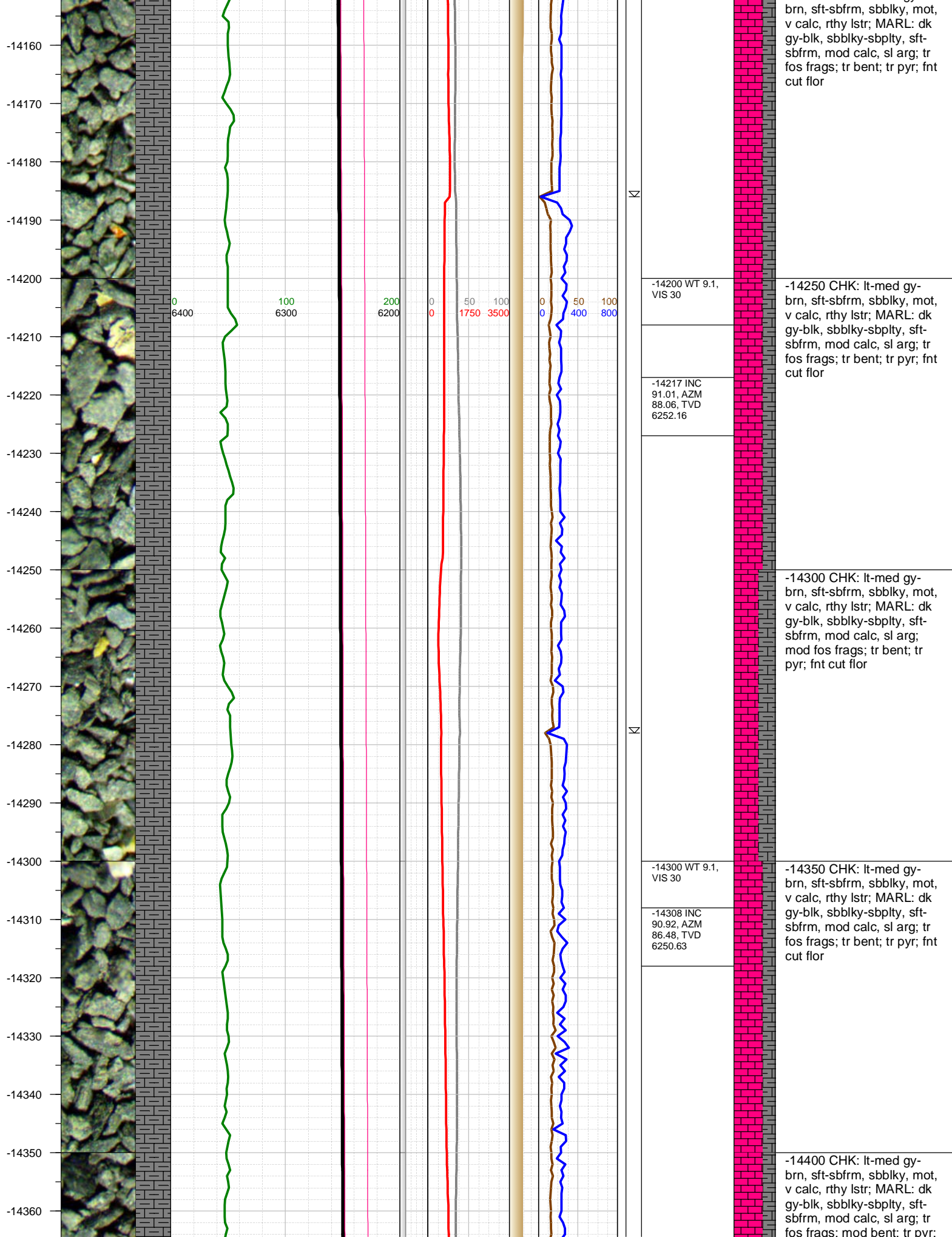

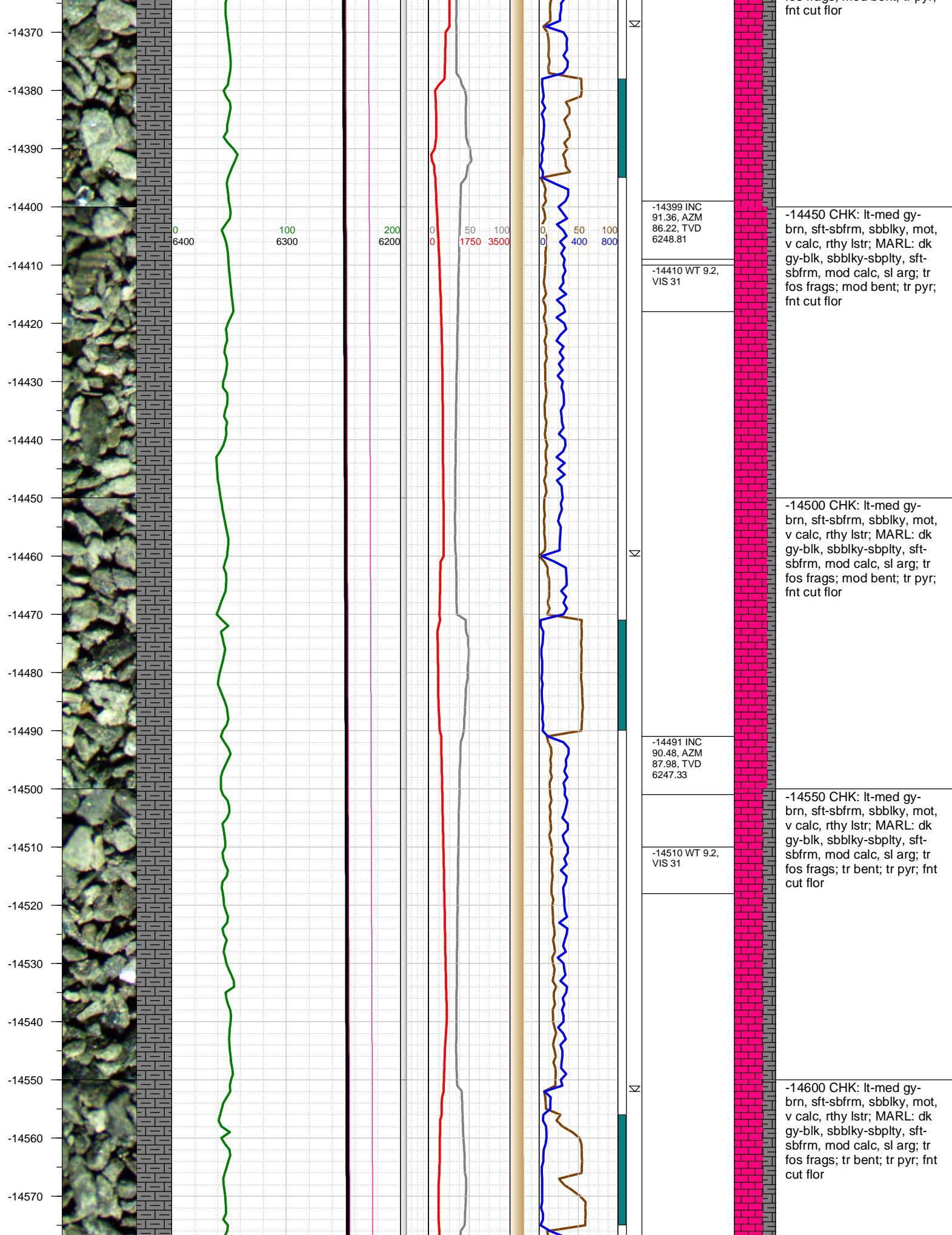

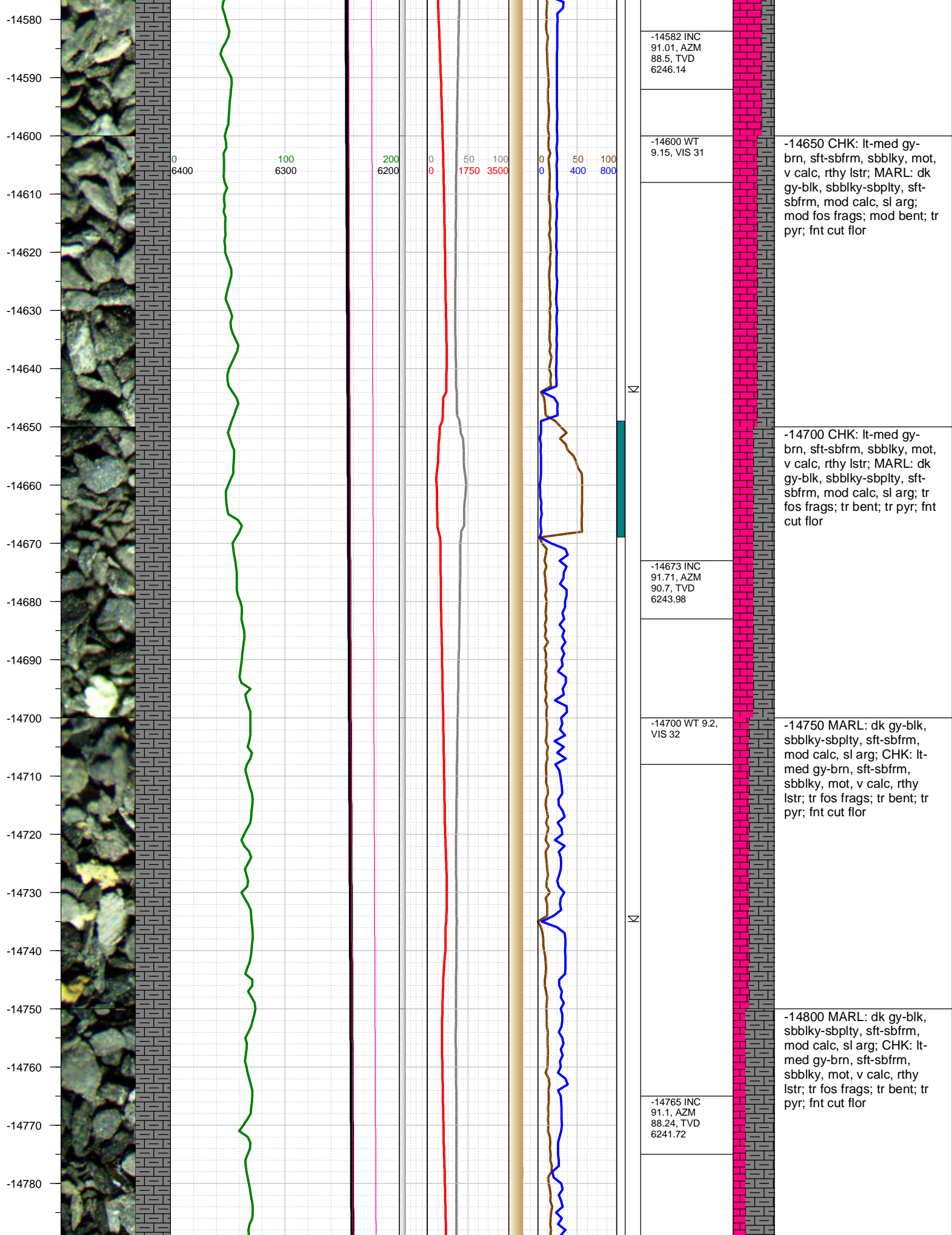

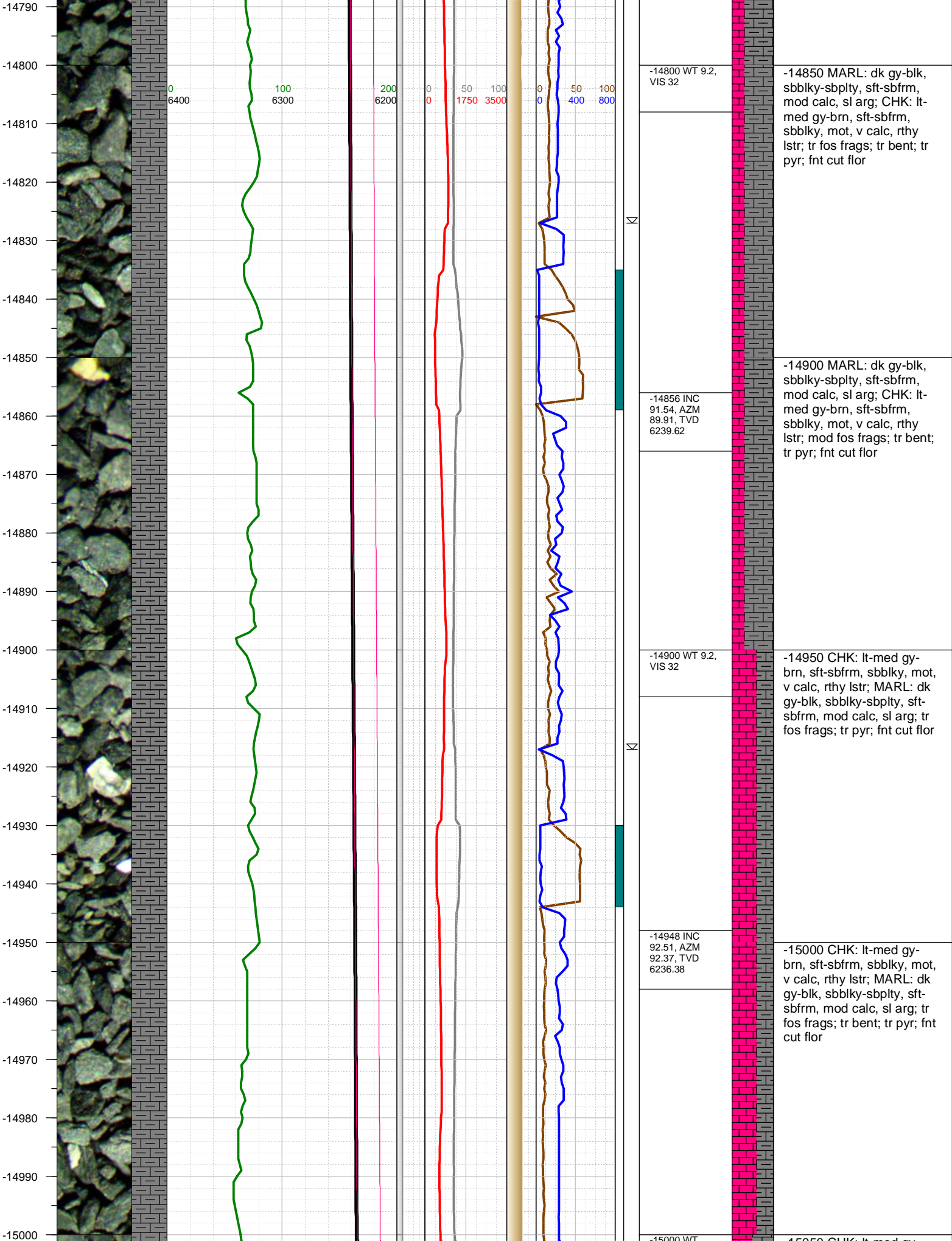

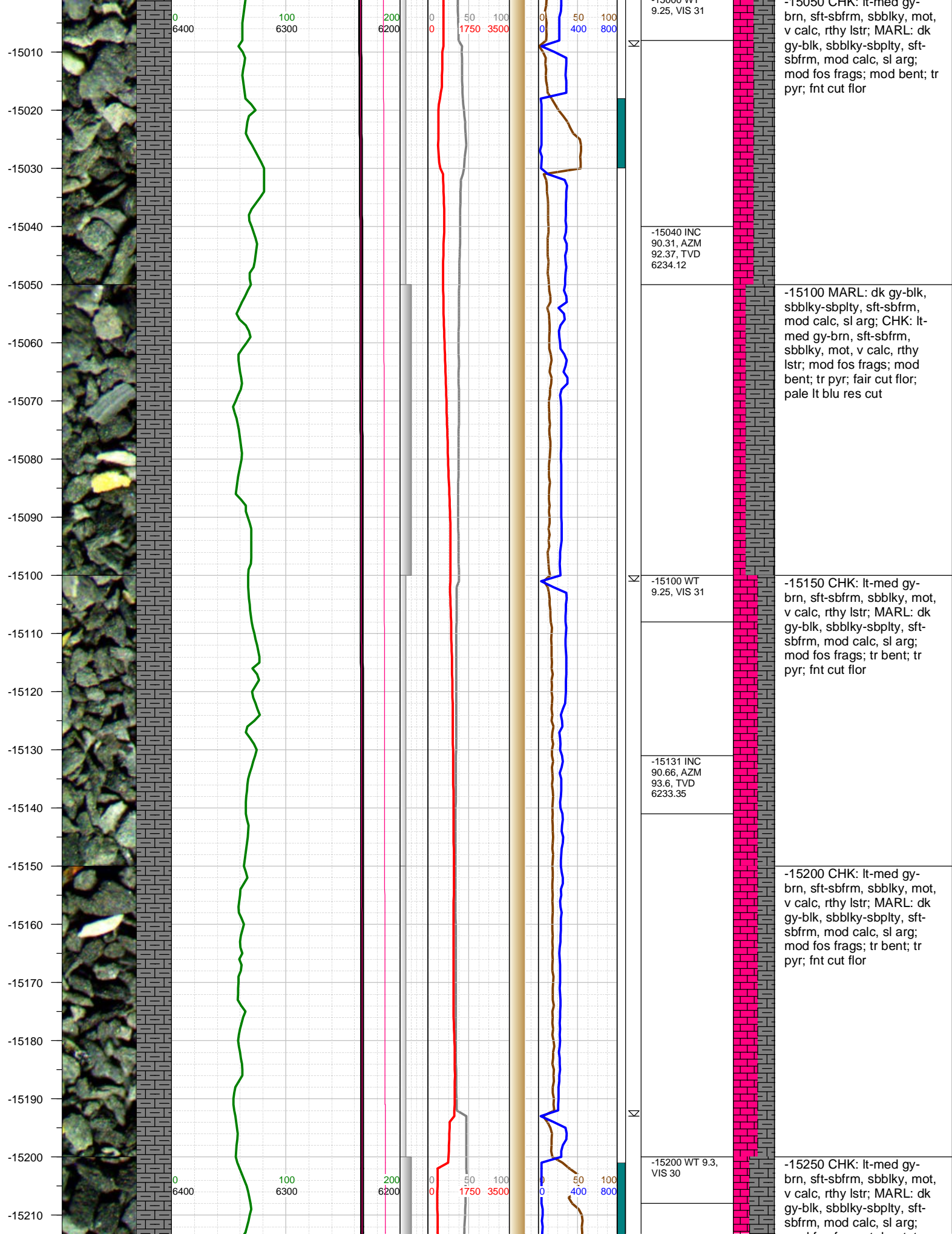

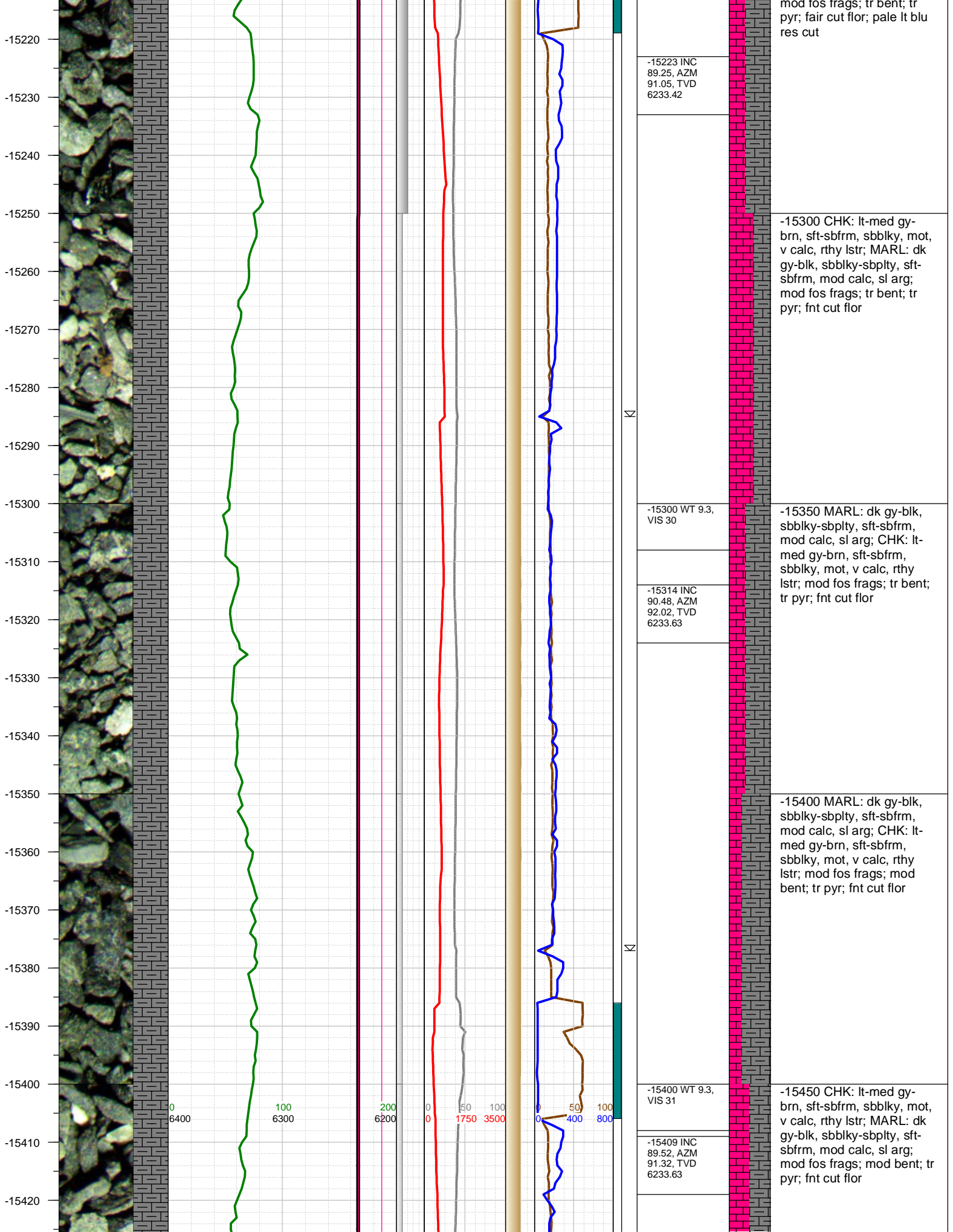

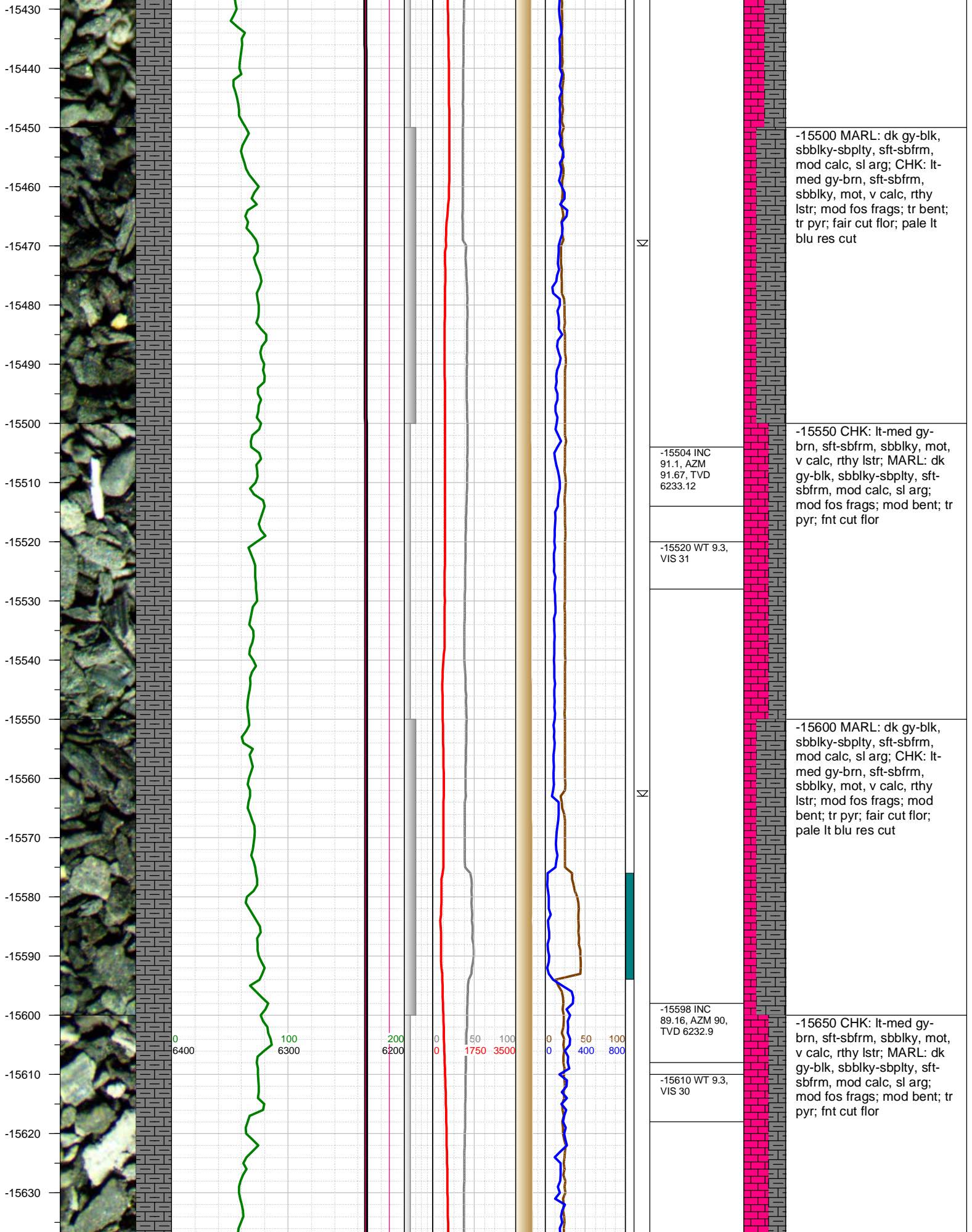

-15500 MARL: dk gy-blk, sbblky-sbplty, sft-sbfrm, mod calc, sl arg; CHK: lt-med gy-brn, sft-sbfrm, sbblky, mot, v calc, rthy lstr; mod fos frags; tr bent; tr pyr; fair cut flr; pale lt blu res cut

-15550 CHK: lt-med gy-brn, sft-sbfrm, sbblky, mot, v calc, rthy lstr; MARL: dk gy-blk, sbblky-sbplty, sft-sbfrm, mod calc, sl arg; mod fos frags; mod bent; tr pyr; fnt cut flr

-15600 MARL: dk gy-blk, sbblky-sbplty, sft-sbfrm, mod calc, sl arg; CHK: lt-med gy-brn, sft-sbfrm, sbblky, mot, v calc, rthy lstr; mod fos frags; mod bent; tr pyr; fair cut flr; pale lt blu res cut

-15650 CHK: lt-med gy-brn, sft-sbfrm, sbblky, mot, v calc, rthy lstr; MARL: dk gy-blk, sbblky-sbplty, sft-sbfrm, mod calc, sl arg; mod fos frags; mod bent; tr pyr; fnt cut flr

-15504 INC
91.1, AZM
91.67, TVD
6233.12

-15520 WT 9.3,
VIS 31

-15598 INC
89.16, AZM 90,
TVD 6232.9

-15610 WT 9.3,
VIS 30

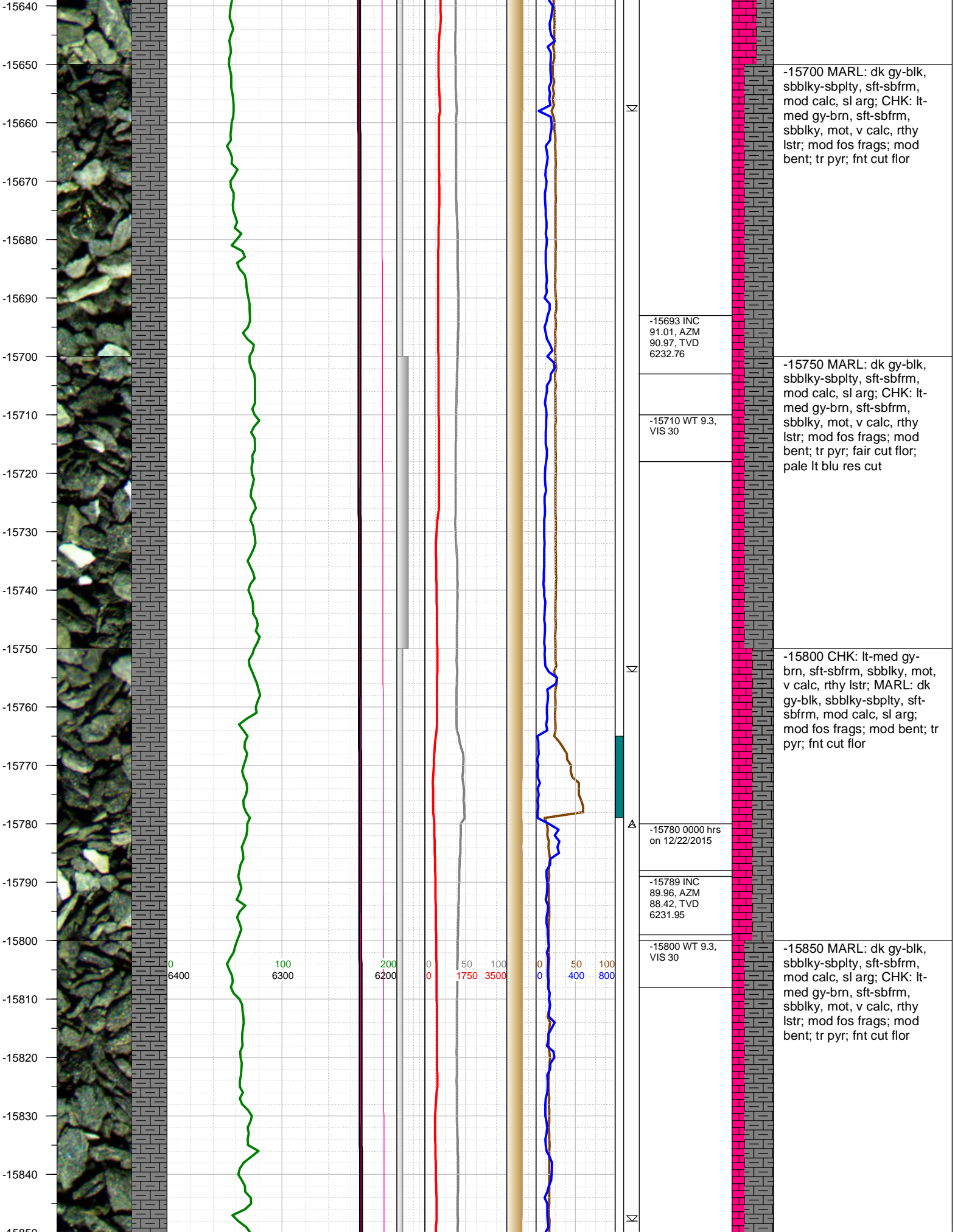

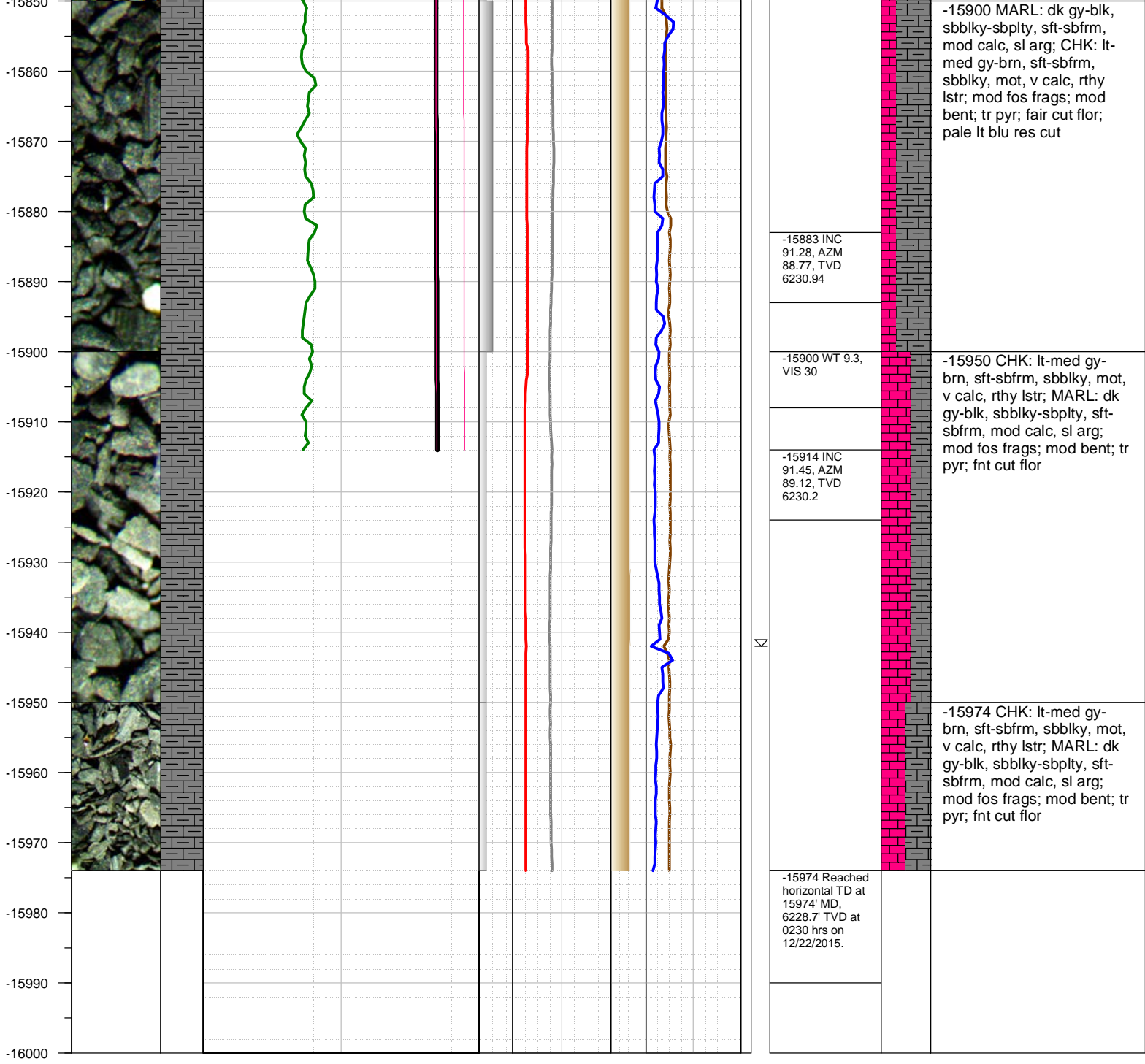

TOTAL DEPTH = 15974'

Thank you for using Earth Science Agency