



Gamma Ray

LWD MEMORY LOG

Scale: 1:240

Measured Depth

Company: Noble Energy
Well: Rampart A32-751

Field: Wattenberg

County: Weld Country: United States

Driller's Depth State: Colorado

Status: Surface Location: 40° 27' 55.409" N Other Services:

Final Print

Latitude: 104° 34' 10.889" W

API No: 05-123-50931-00 Longitude: Directional

Job ID: 111017847 SEC: 20 TWN: 6N RGE: 64W

Permanent Datum (P.D.): Mean Sea Level Elevation: 0.00 ft

Log Measured From: Rig Floor Above P.D.: 4736.00 ft Elev. KB: 4736.00 ft

Dates Interval Magnetic Field Reference

From: 2021-09-11 To: 2021-09-13 Spud: 2021-08-31
Drilled (ft) 1962.00 Top: 1962.00 Bottom: 17045.00
Logged (ft) 1962.00 Top: 1962.00 Bottom: 17032.00
Azi Reference North: 1962.00 Total Magnetic Field Strength: (nT) 51898
Mag to Reference North Correction: (deg) 7.00

Borehole Record

Casing Record

Hole Size (in)	From (ft)	To (ft)	Size (in)	Weight (lb/ft)	From (ft)	To (ft)
13.500	30.00	1962.00	9.625	36.00	30.00	1952.00
8.500	1962.00	17045.00				

Mud Record

Deviation Record

Type	From (ft)	To (ft)	Hole Size (in)	Interval (ft)	Inc Az (Start)	Inc Az (End)
Oil Based Mud	1962.00	17045.00	8.500	15083.00	0.73 340.43	88.92 180.60

Acquisition System

Software Version

Other

Cadence RT 6.1
Plot Studio 6.1.9289.2
Rig: H&P 517
Contractor: Helmerich & Payne Drilling Co
District: RMA
Unit: D&E

(C) 2021 Baker Hughes Company - All rights reserved. Baker Hughes and its affiliates provides this information on an "as is" basis for general information purposes and believes it to be accurate as of the date of publication. Baker Hughes does not make any representation as to the accuracy or completeness of the information and makes no warranties of any kind, specific, implied or oral, to the fullest extent permissible by law, including those of merchantability and fitness for a particular purpose or use. Baker Hughes hereby disclaims any and all liability for any direct, indirect, consequential or special damages, claims for lost profits, or third party claims arising from the use of the information, whether a claim is asserted in contract, tort, or otherwise. The Baker Hughes logo is a trademark of Baker Hughes Company.

Log Run Summary

Run No	Bit Run No.	Bit Size (in)	Bit Type	Bit Gauge Length (in)	Assembly Type	Logged Interval		Bit Depth Interval		Date / Time		Circ. Hours (h)
						Top (ft)	Bottom (ft)	From (ft)	To (ft)	Start Logging	End Logging	
1	1	8.500	PDC	3.00	Rotary Steerable	1962.00	17032.00	1962.00	17045.00	2021-09-11 15:22	2021-09-13 19:15	45.87

Crew

Name	Arrive Wellsite	Depart Wellsite	Name	Arrive Wellsite	Depart Wellsite	Name	Arrive Wellsite	Depart Wellsite
Ahmad Ihmeidan	2021-09-11	2021-09-13	Tien Bui	2021-09-11	2021-09-13	Tucker Landry	2021-09-11	2021-09-13
Adam Schlenz	2021-09-12	2021-09-13						

Mud Properties Record

Date / Time	Run No.	Depth (ft)	Mud Type	Density (ppg)	Viscosity (cP)	pH	Fluid Loss (cm3)	Oil / Water	Source	Total Chlorides (ppm)	K+ (%)
2021-09-10 17:39	1	1962.00	Oil Based Mud	9.3	10	N/A	18.0	79.5/20.5	Active Pit	25000	0.00
2021-09-13 23:26	1	12209.00	Oil Based Mud	10.1	16	N/A	17.6	68/17.5	Active Pit	29923	0.00
2021-09-13 23:27	1	14701.00	Oil Based Mud	10.1	15	N/A	17.6	68/17.5	Active Pit	29923	0.00
2021-09-13 23:29	1	17045.00	Oil Based Mud	10.2	16	N/A	19.6	68/16.5	Active Pit	28475	0.00

Equipment and Service Data

Run No.	Tool	Serial Number	Measurement	Sensor Offset (ft)	Bit Offset (ft)	Max O.D. (in)	Min I.D. (in)
1	AutoTrak Curve Steering Unit	15208060	Near Bit VSS	5.93	6.77	7.000	4.330
1	AutoTrak Curve Steering Unit	15208060	Near Bit Inclination	5.93	6.77	7.000	4.330
1	AutoTrak Curve MWD	11010705	Gamma (single)	2.77	12.04	7.000	2.250

Service and Tool Mnemonics

Remarks

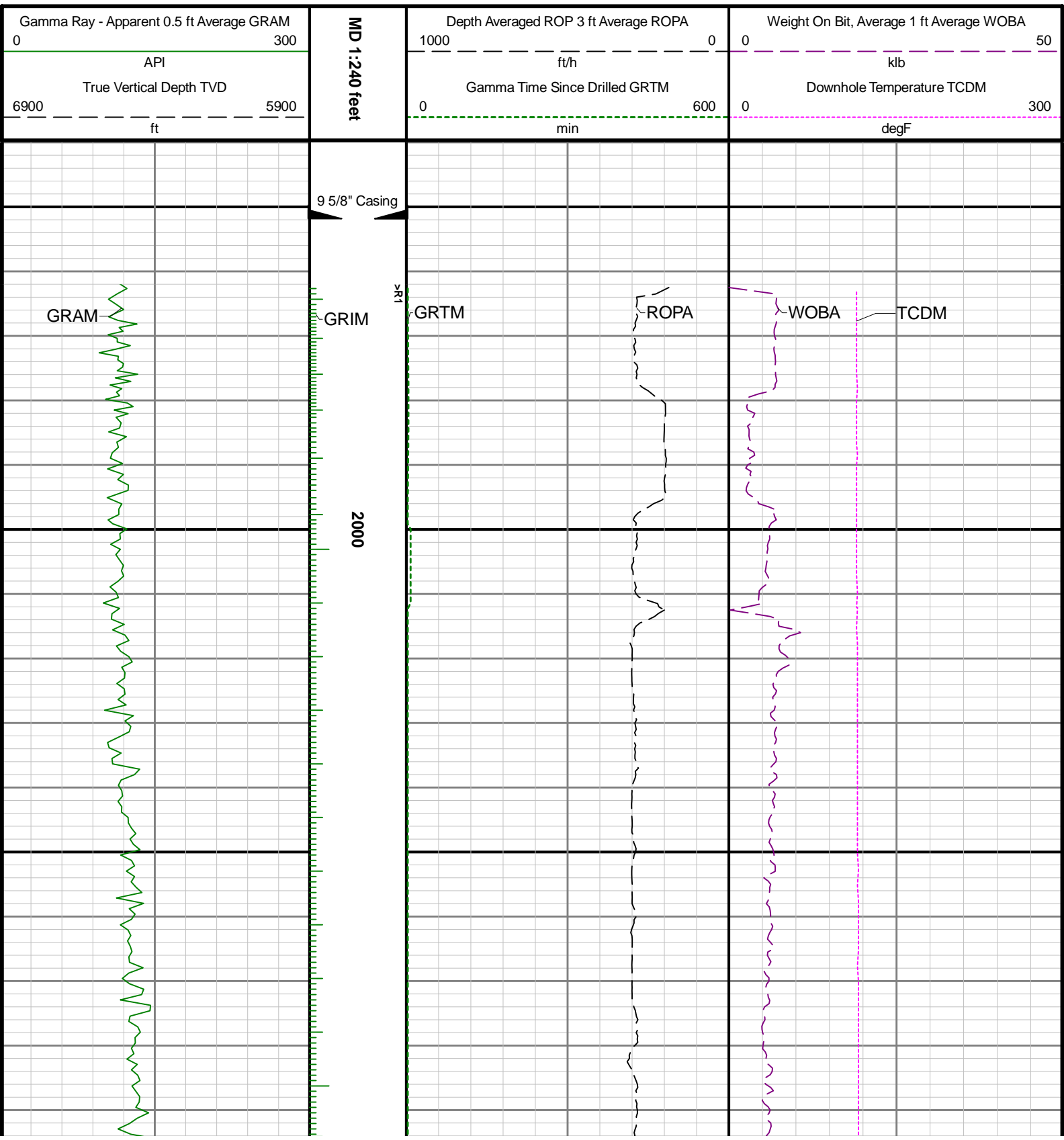

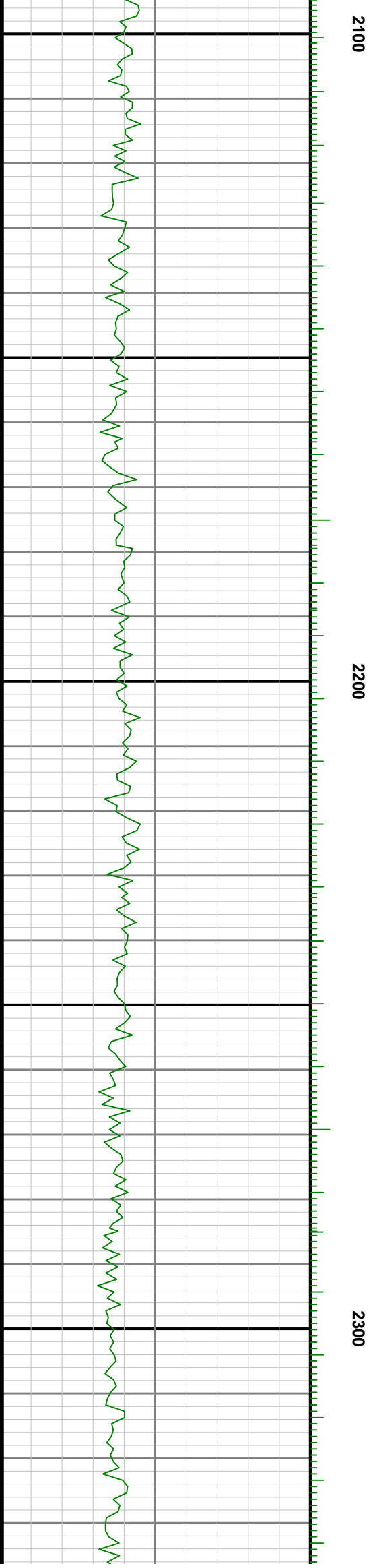
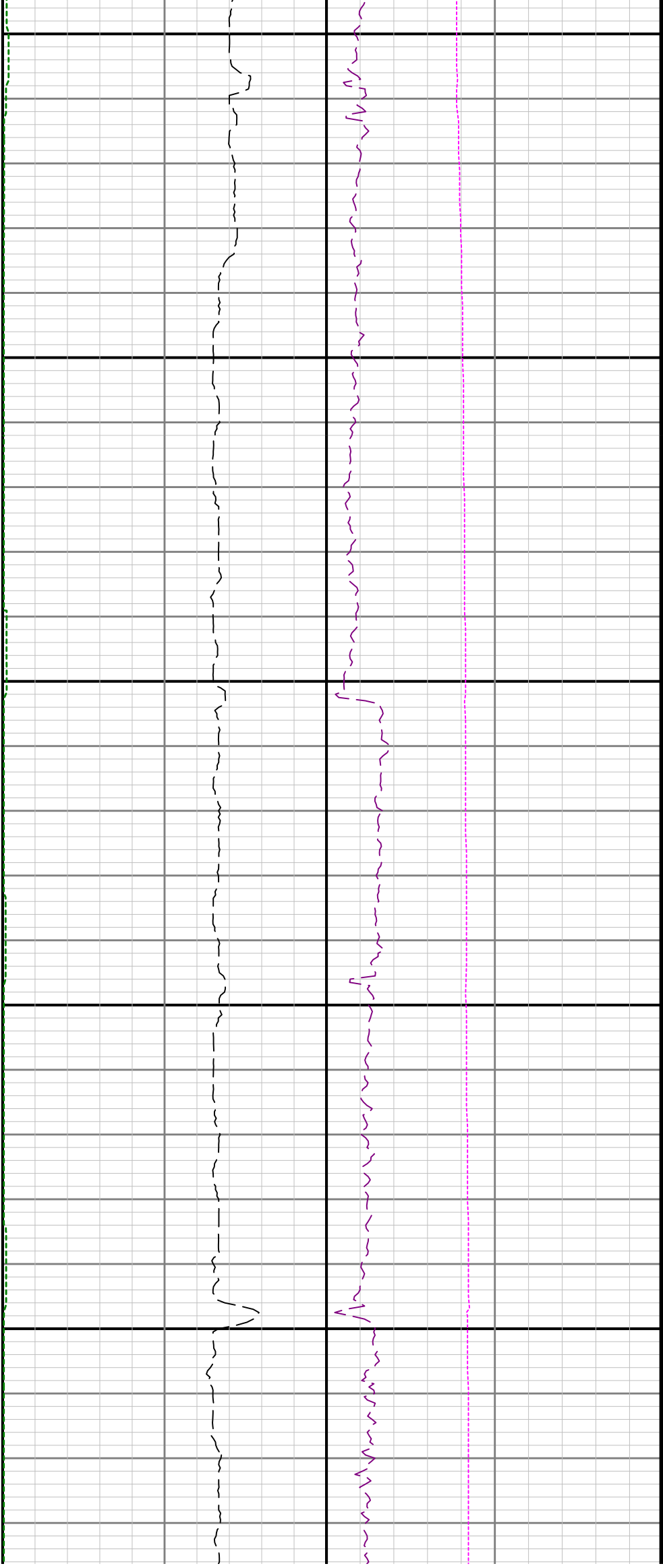

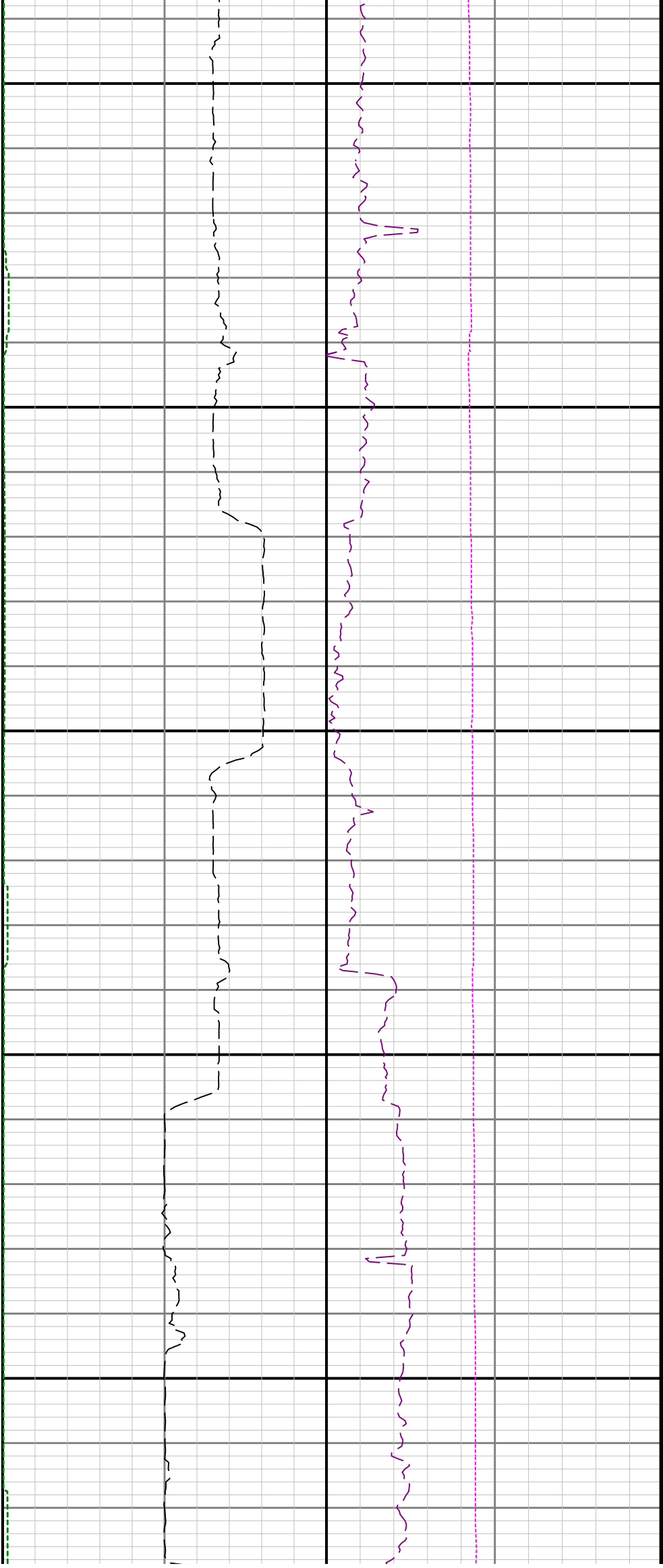

2400

2500

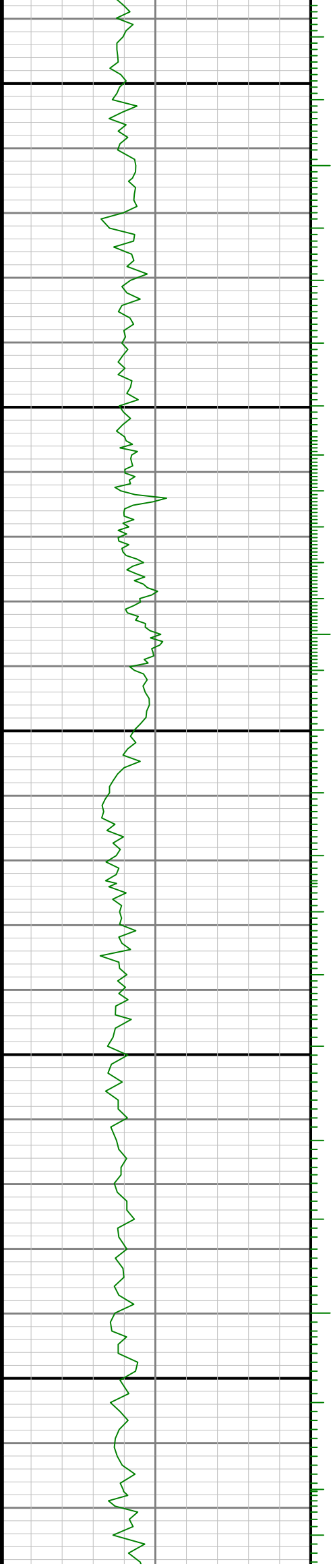

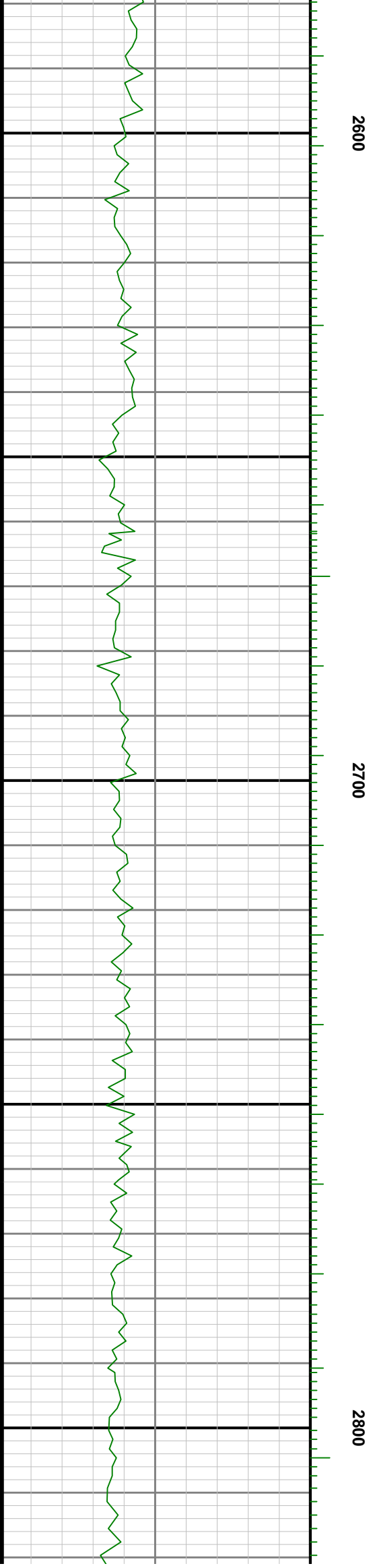
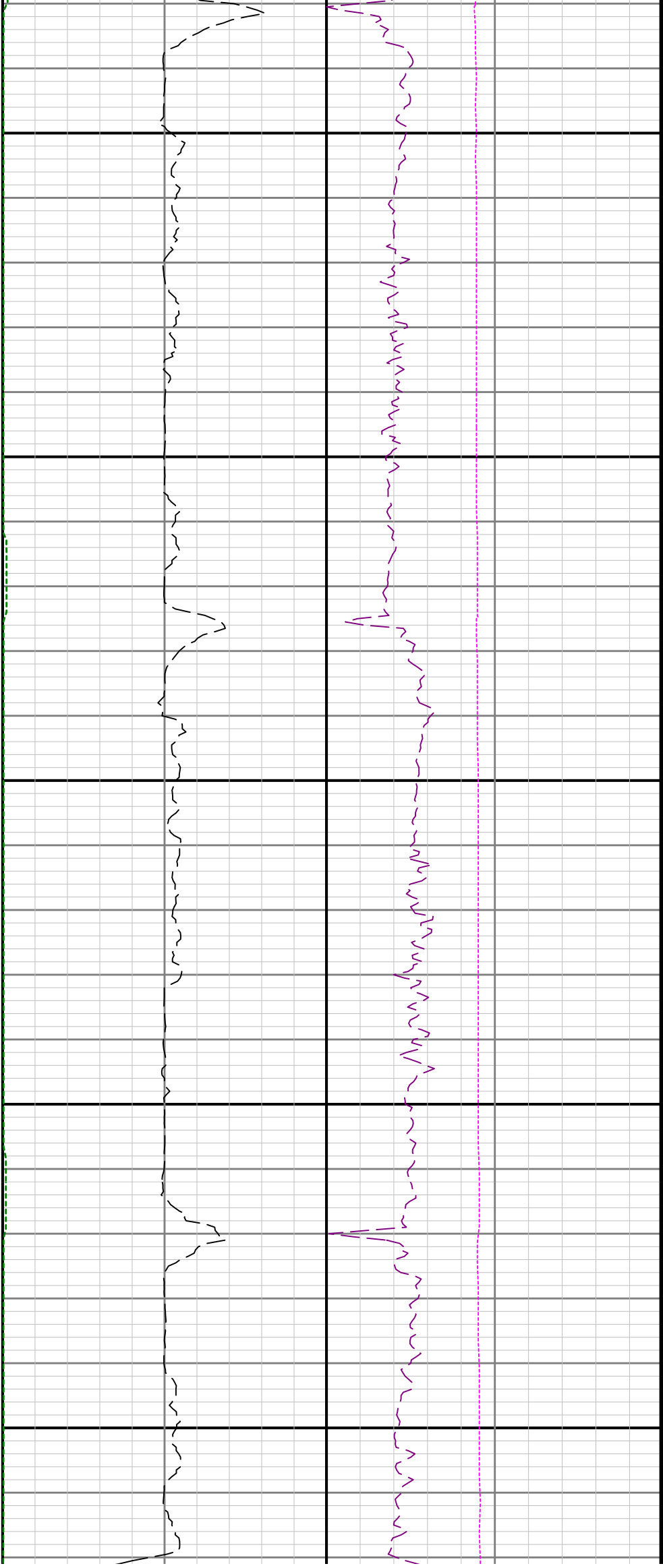

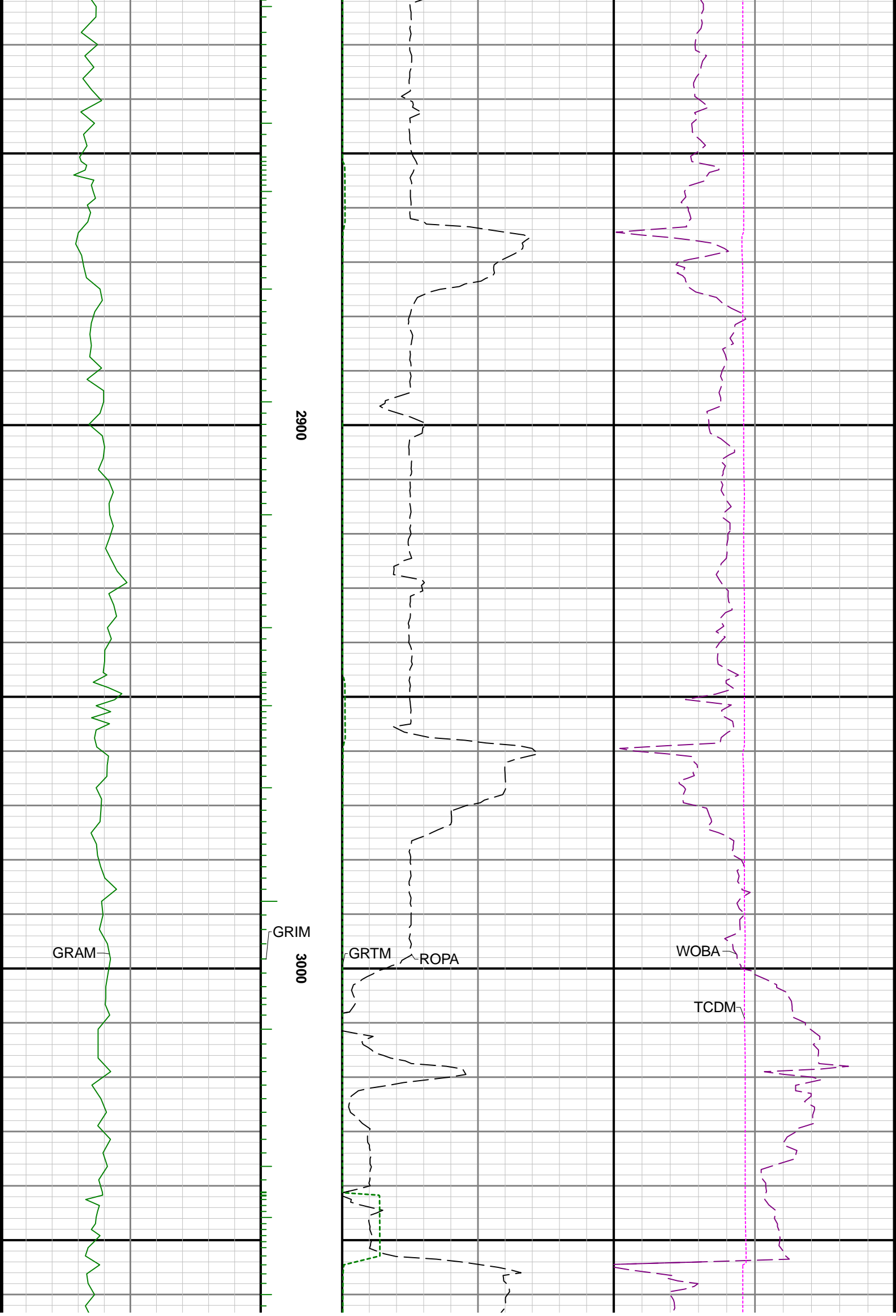

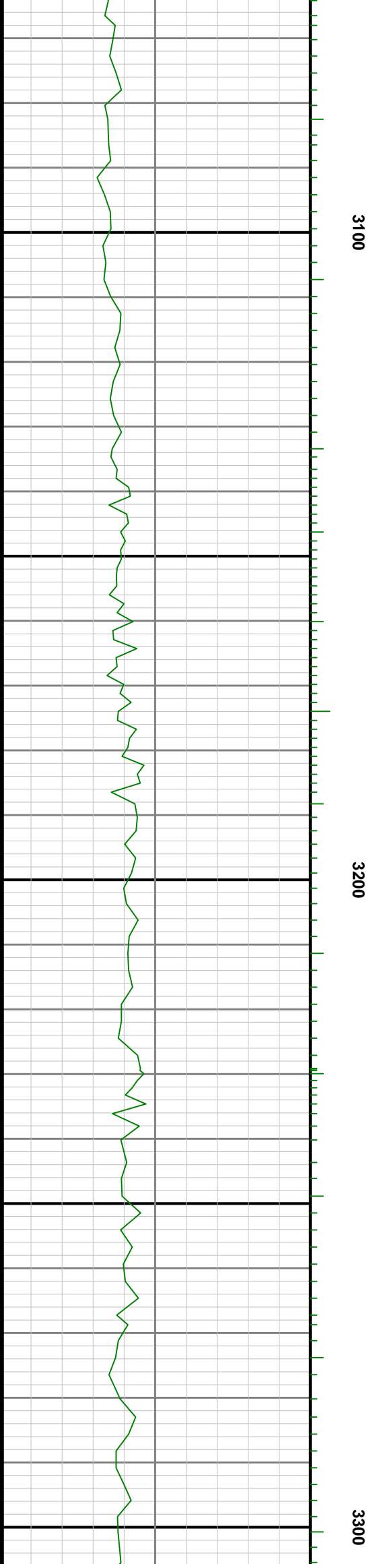
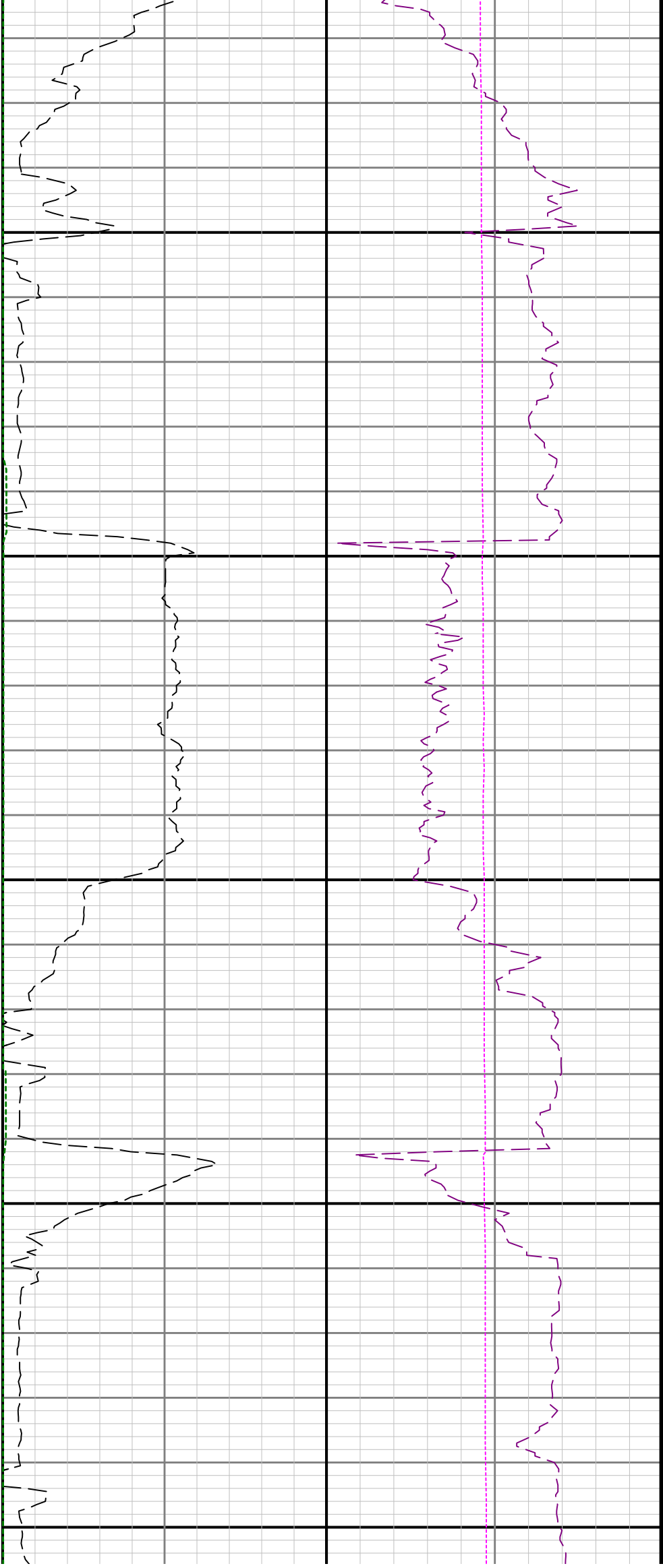



3400

3500

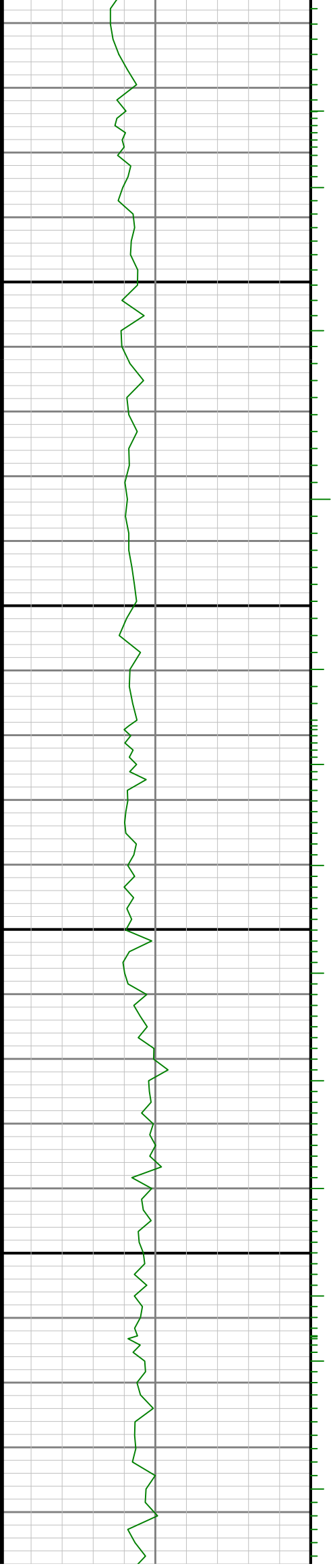

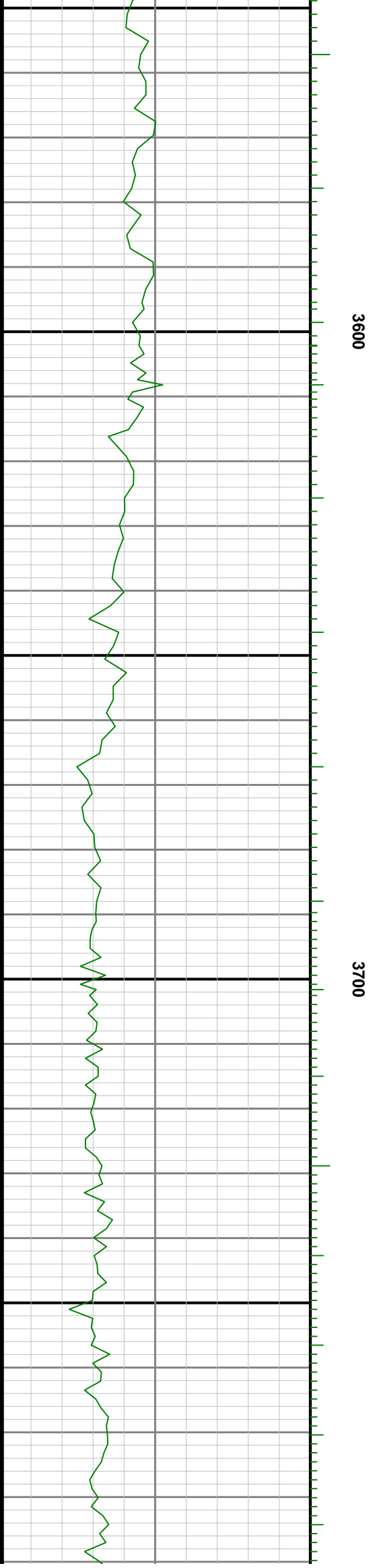
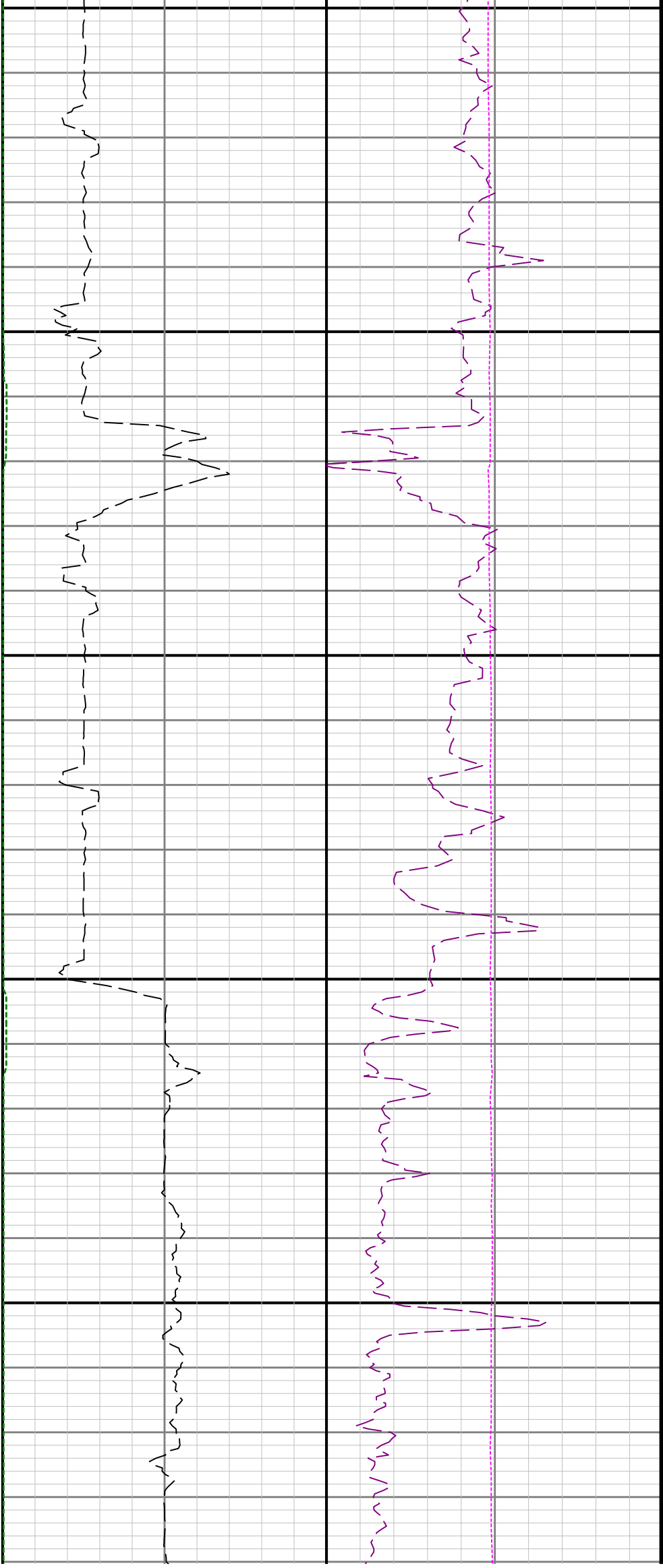

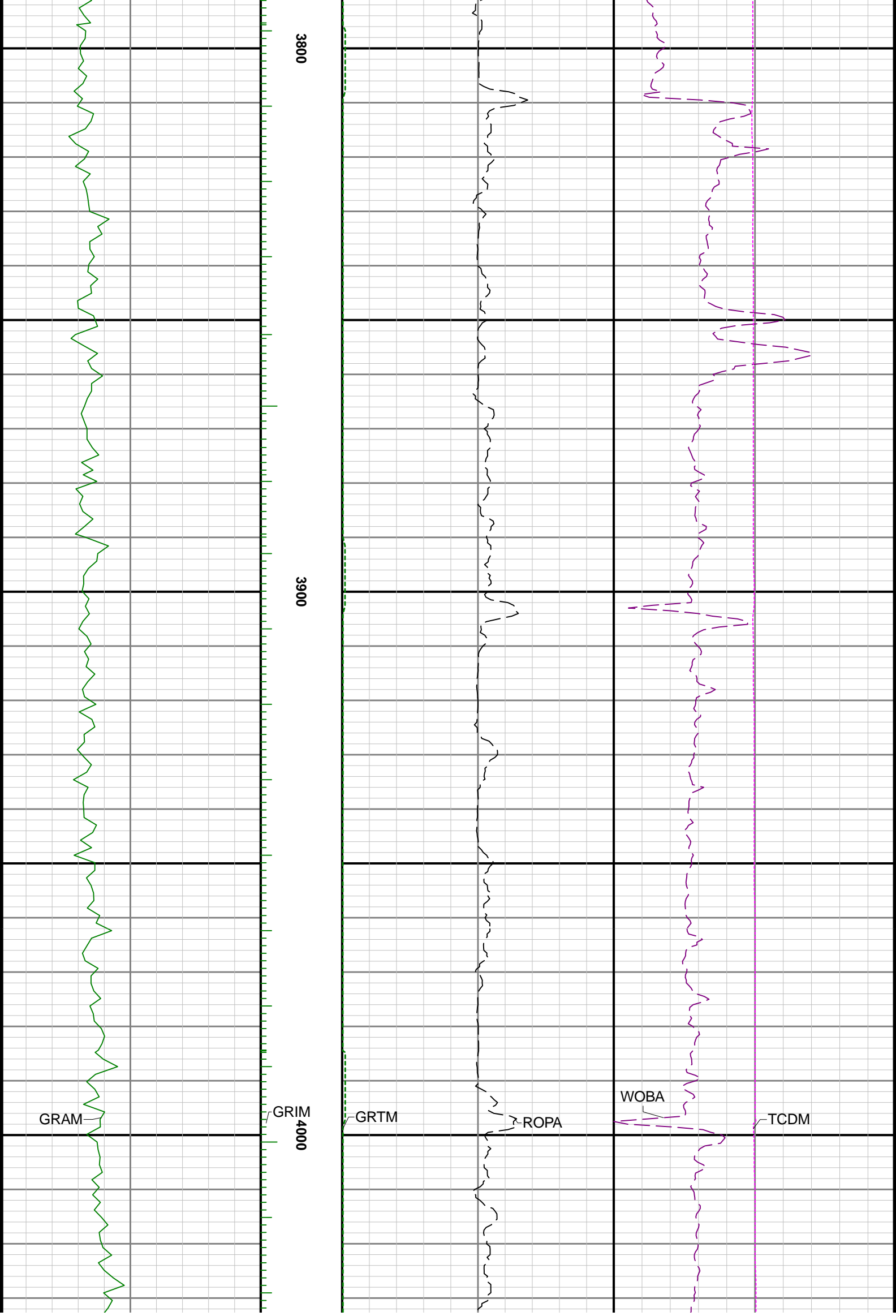

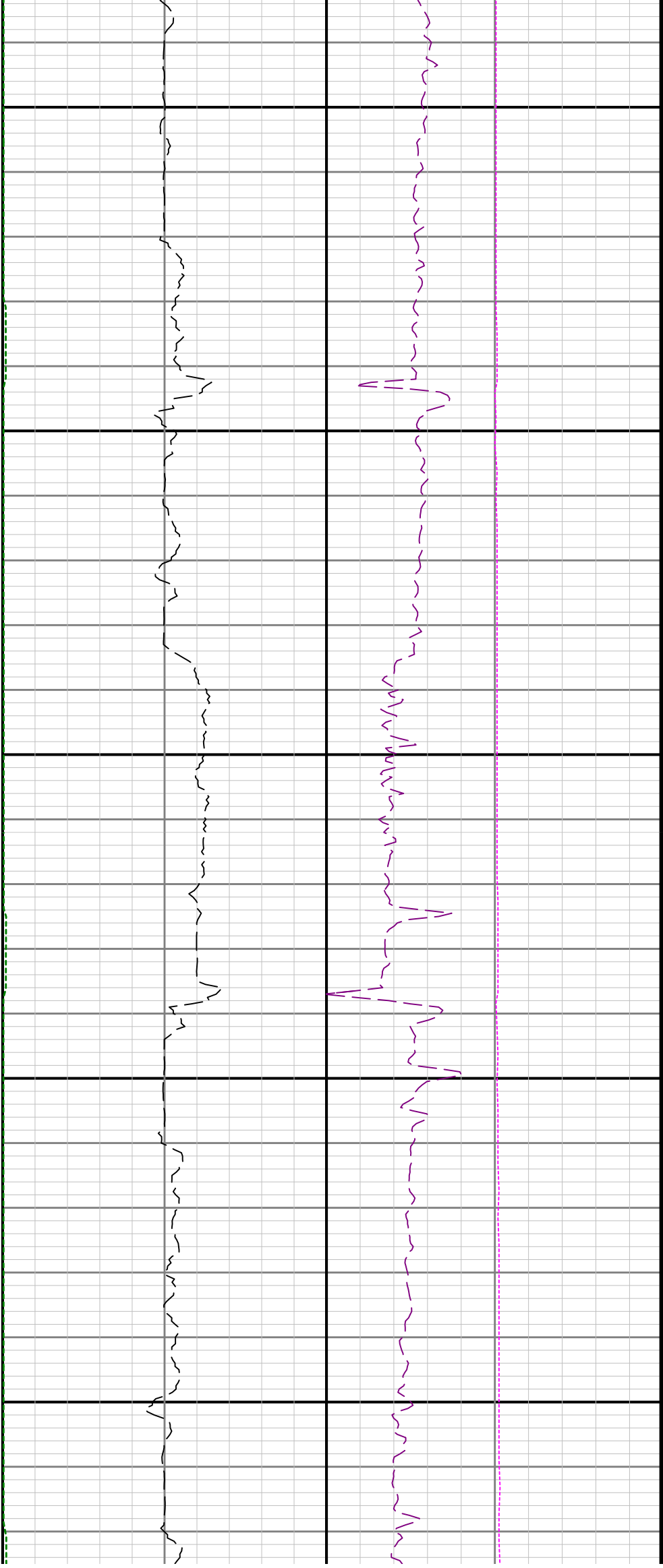

4100

4200

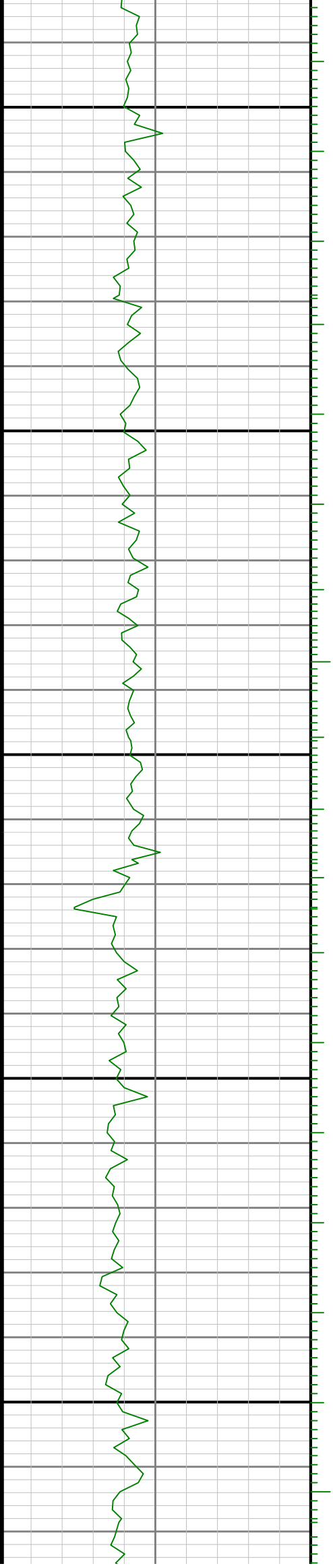

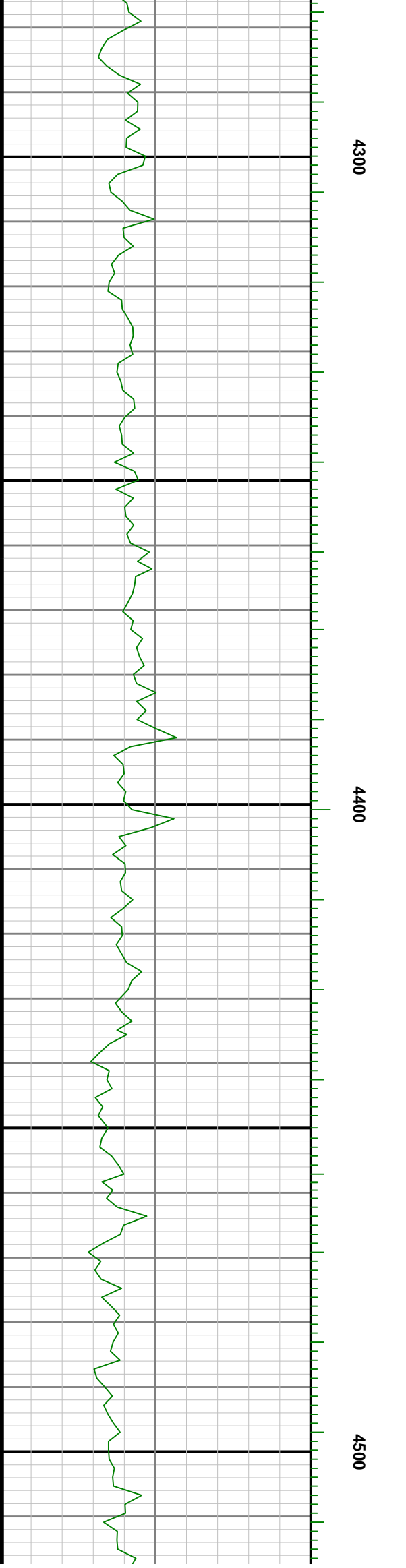
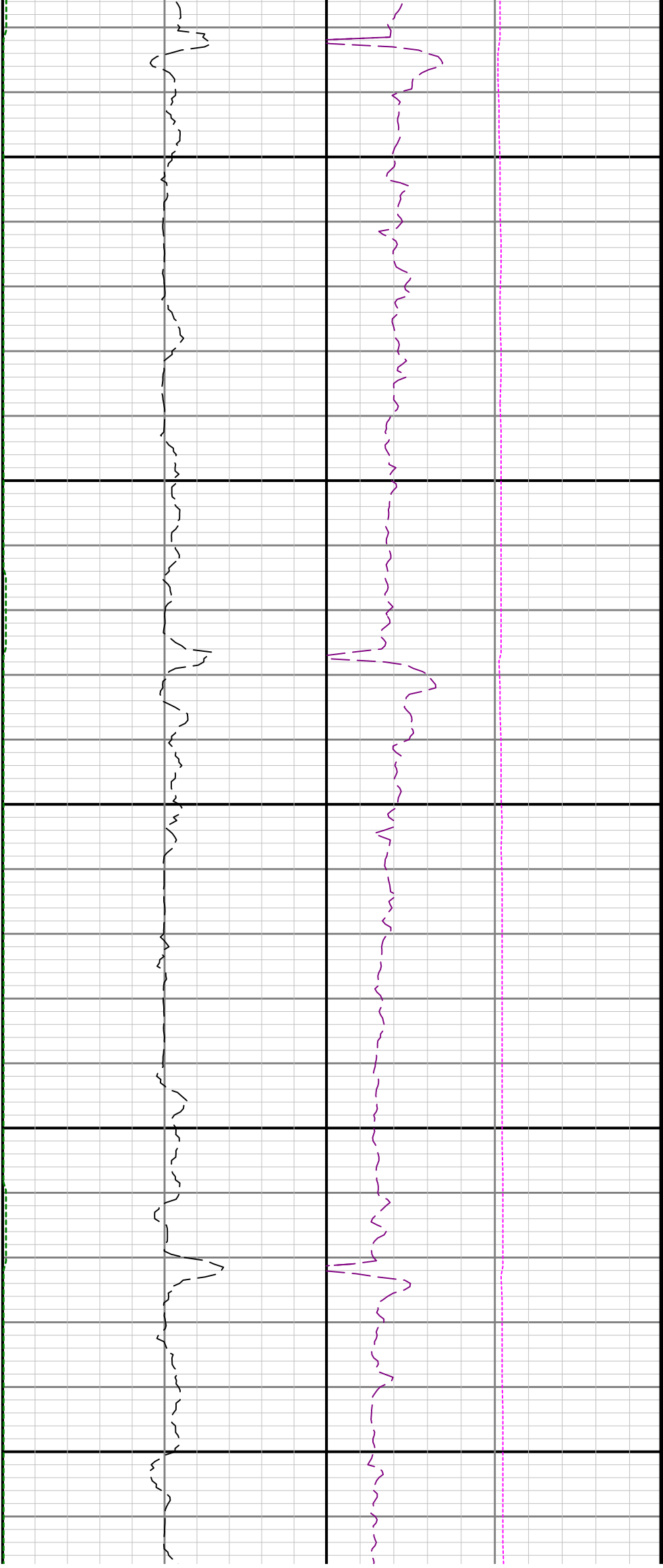

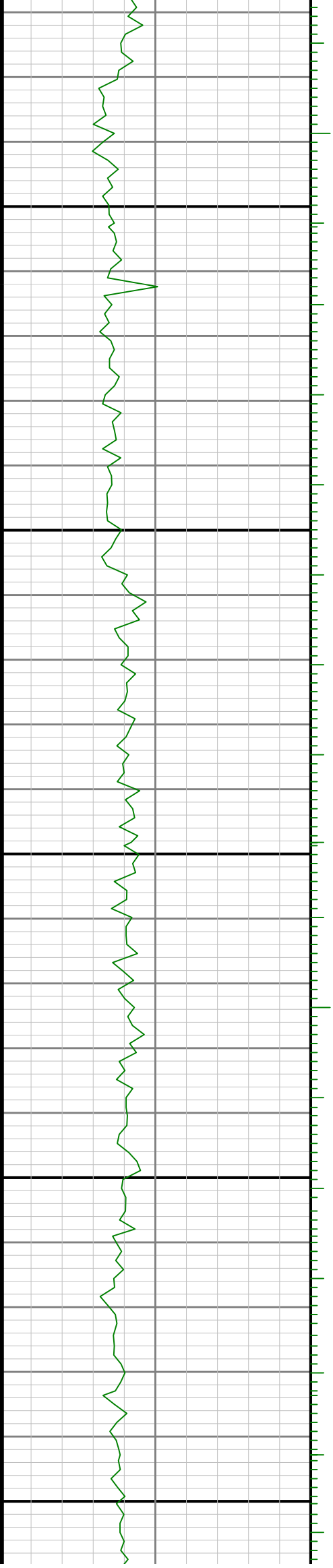
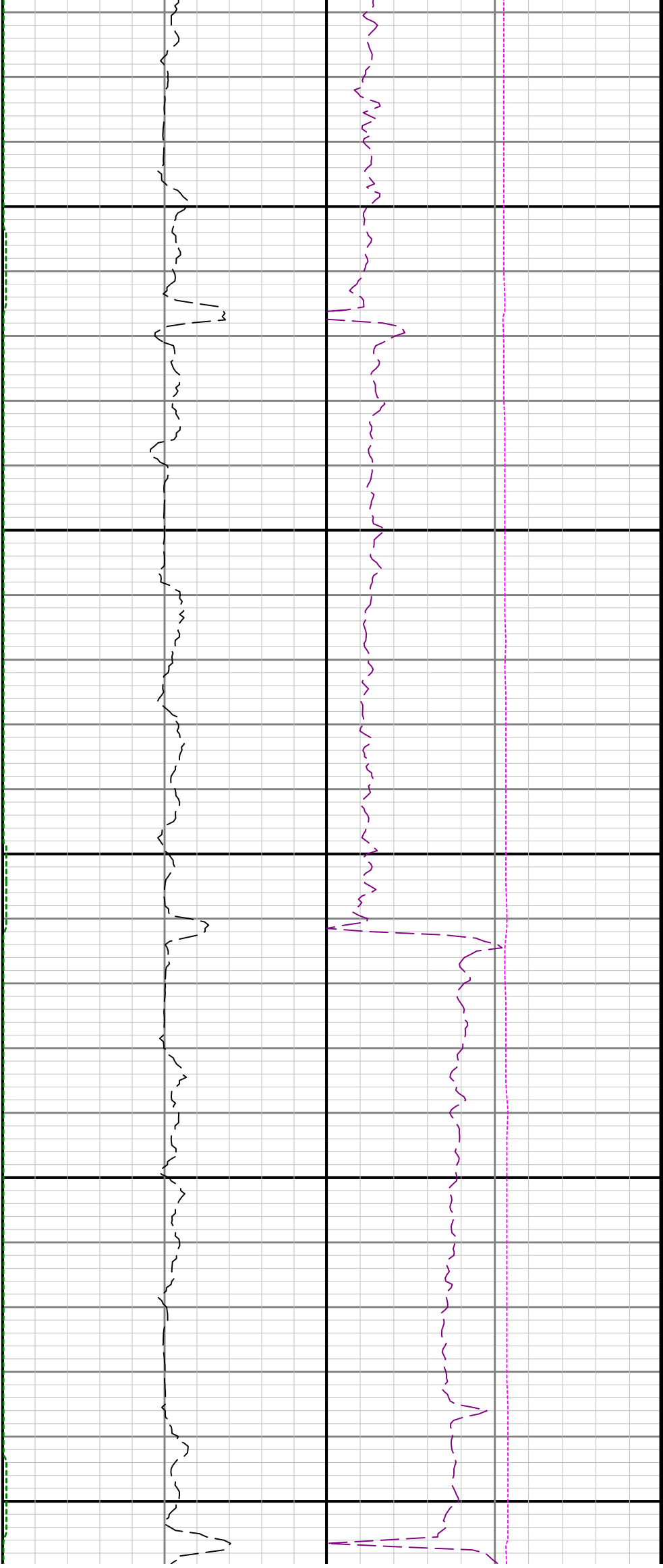

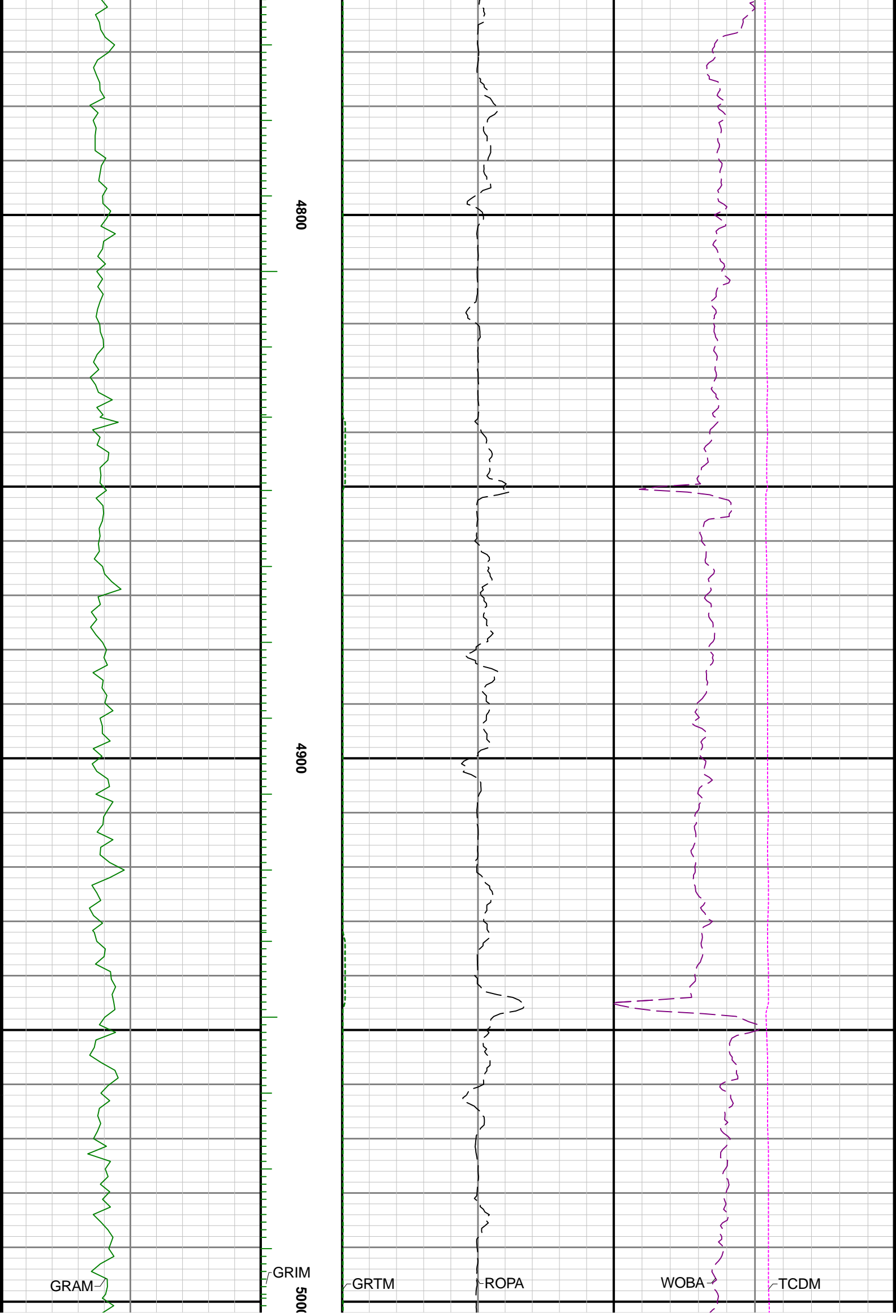

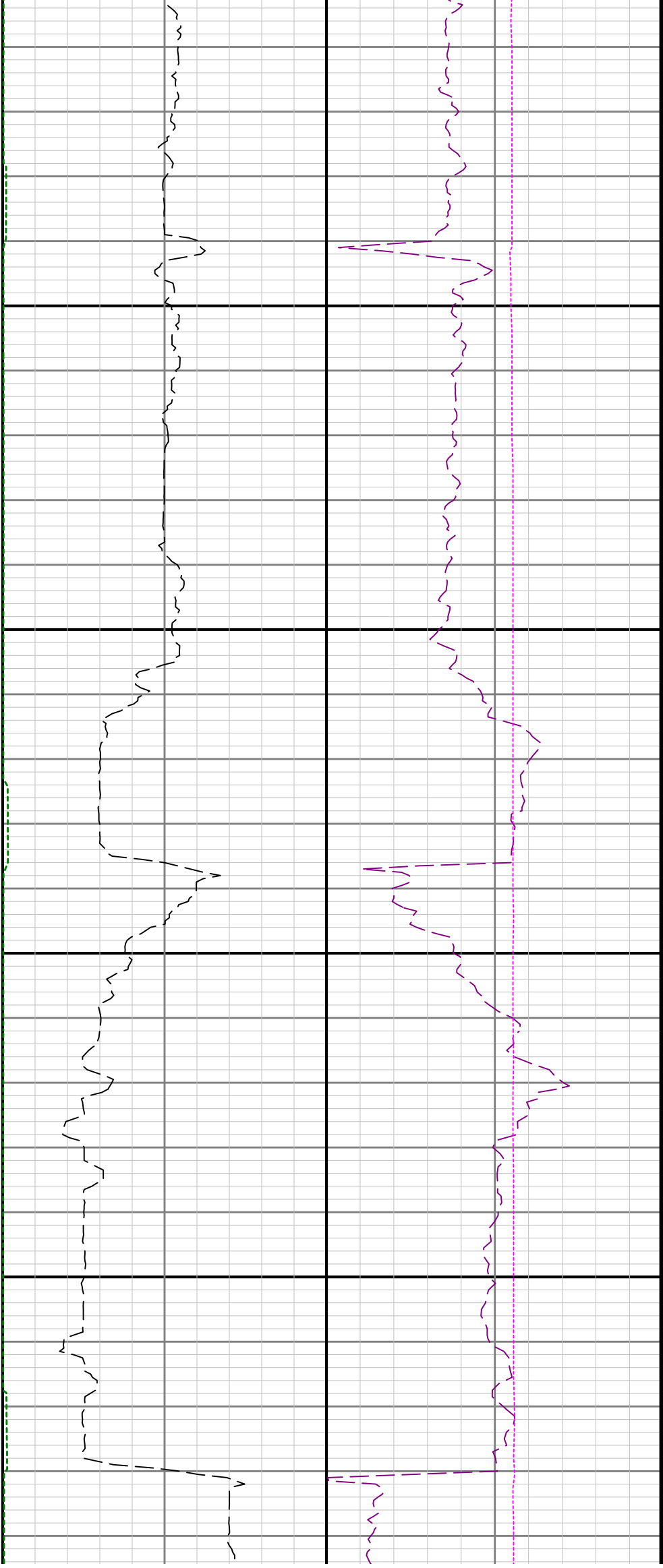

5100

5200

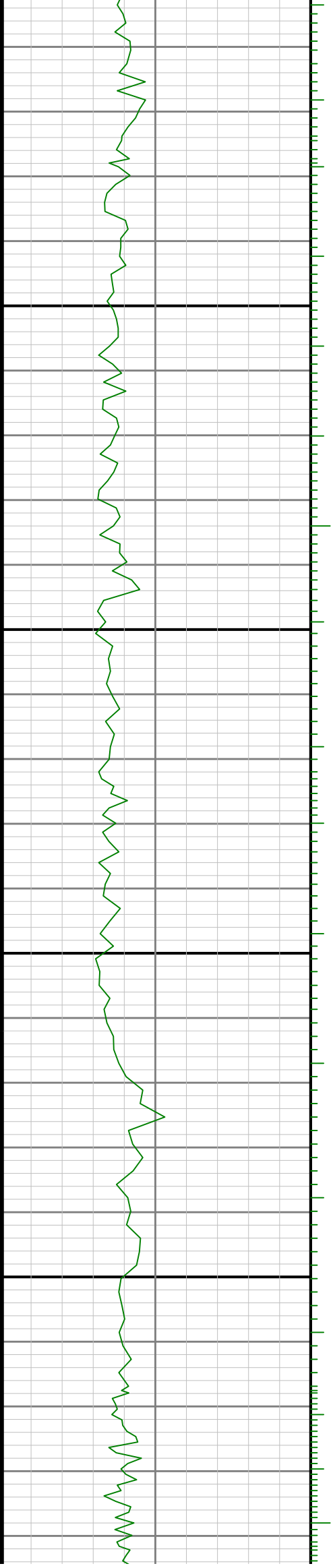

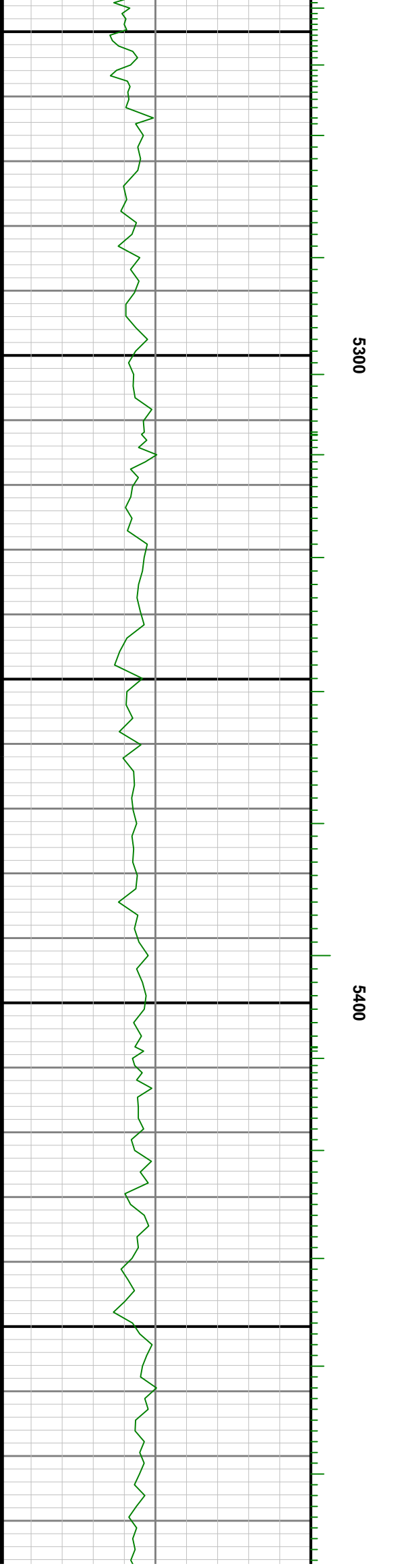
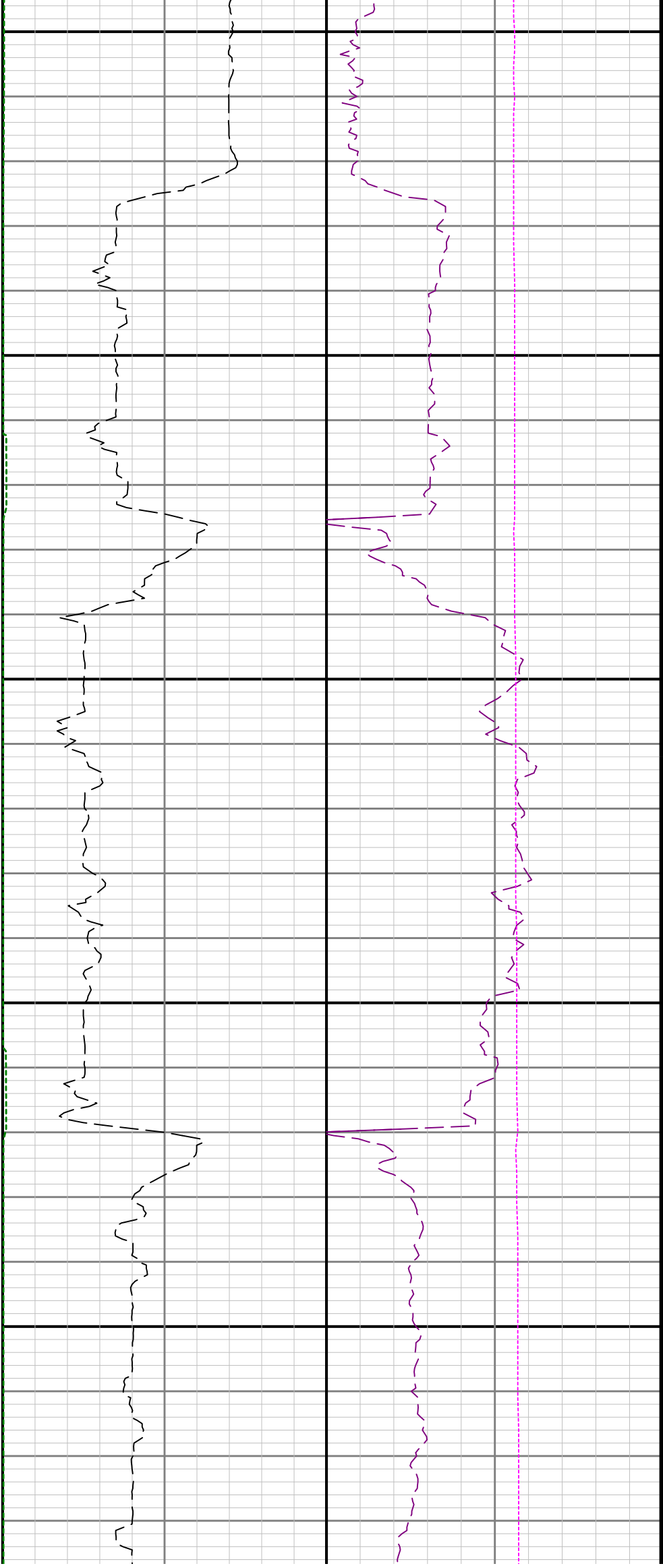

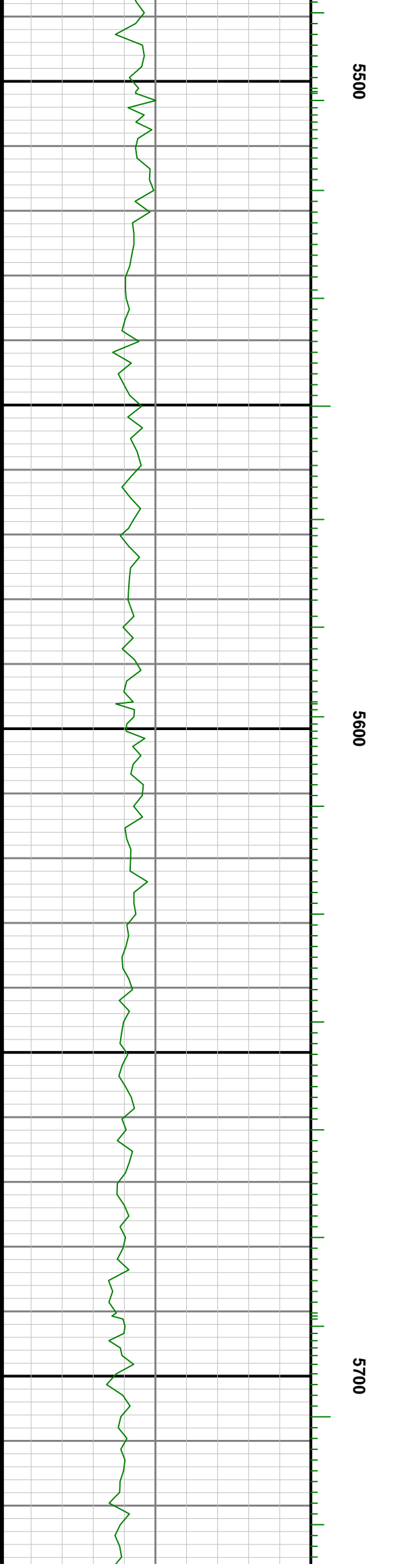
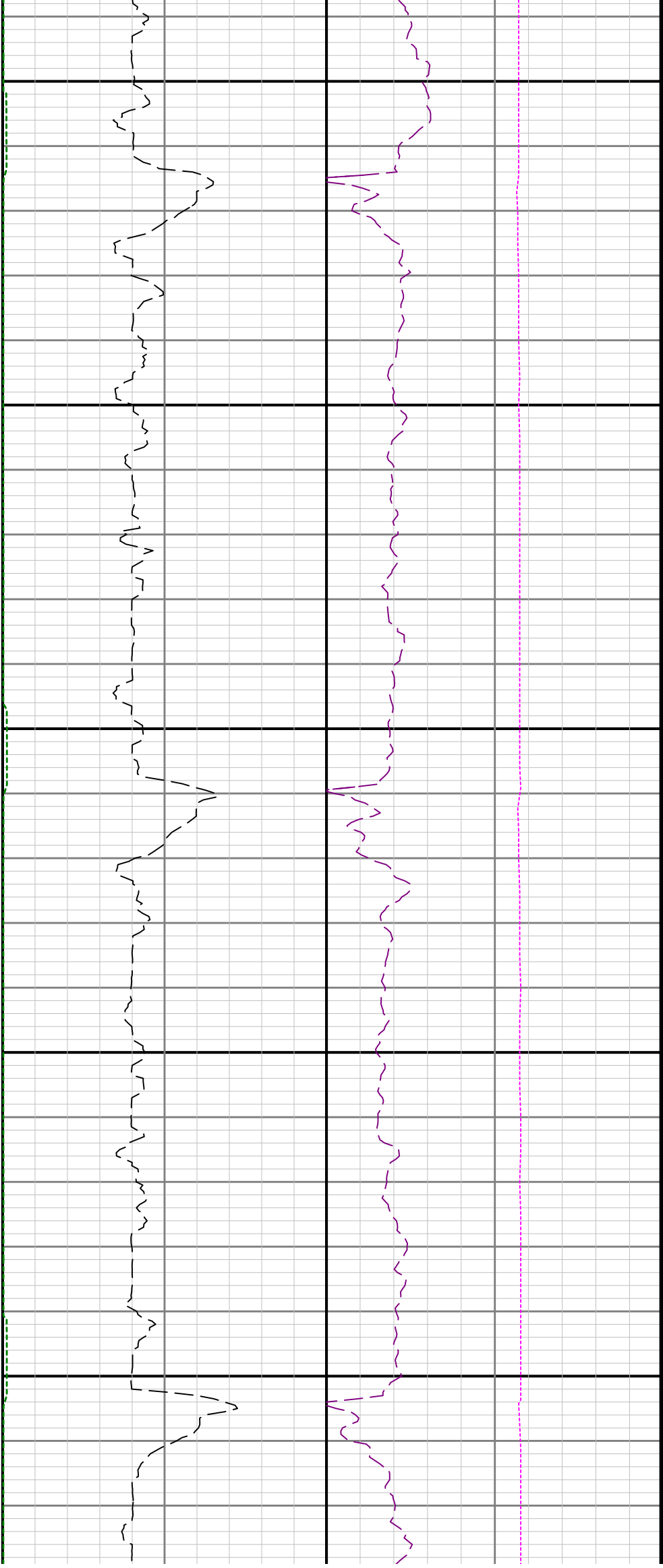



5800

5900

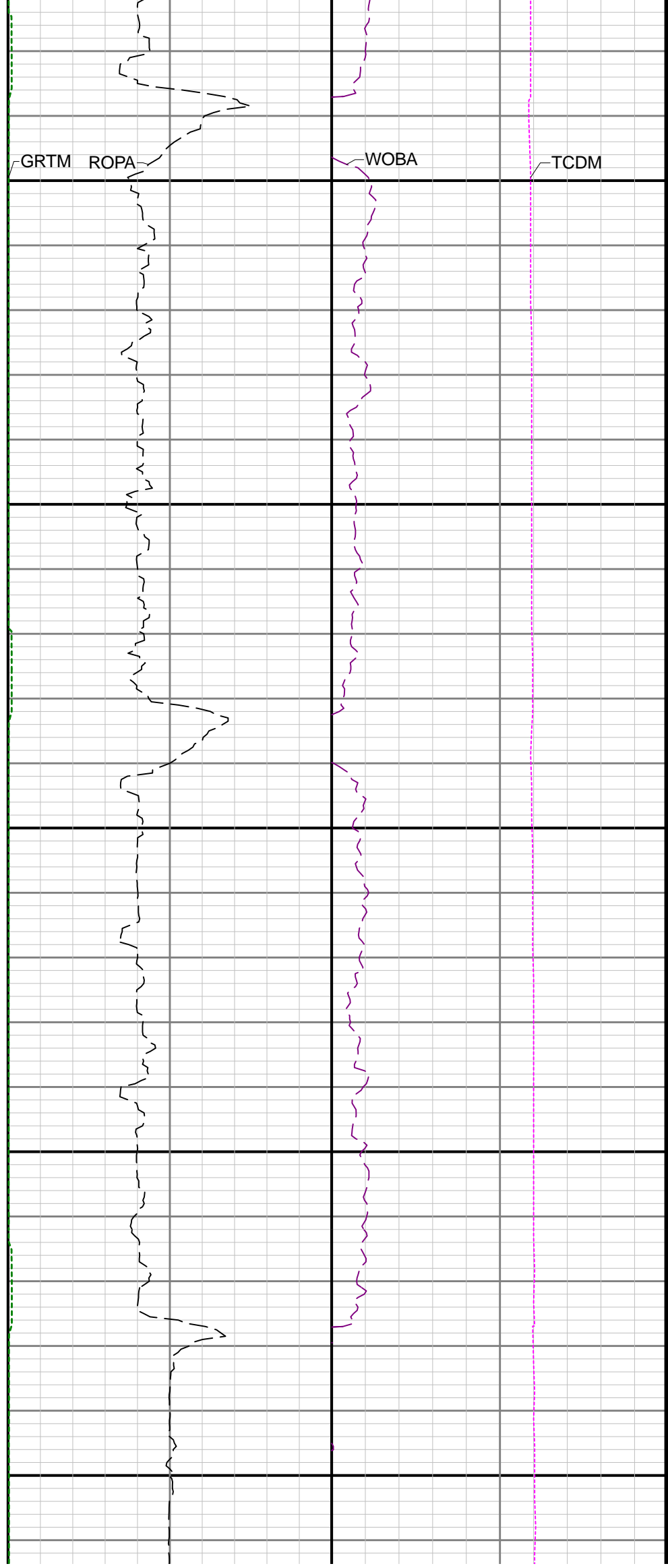
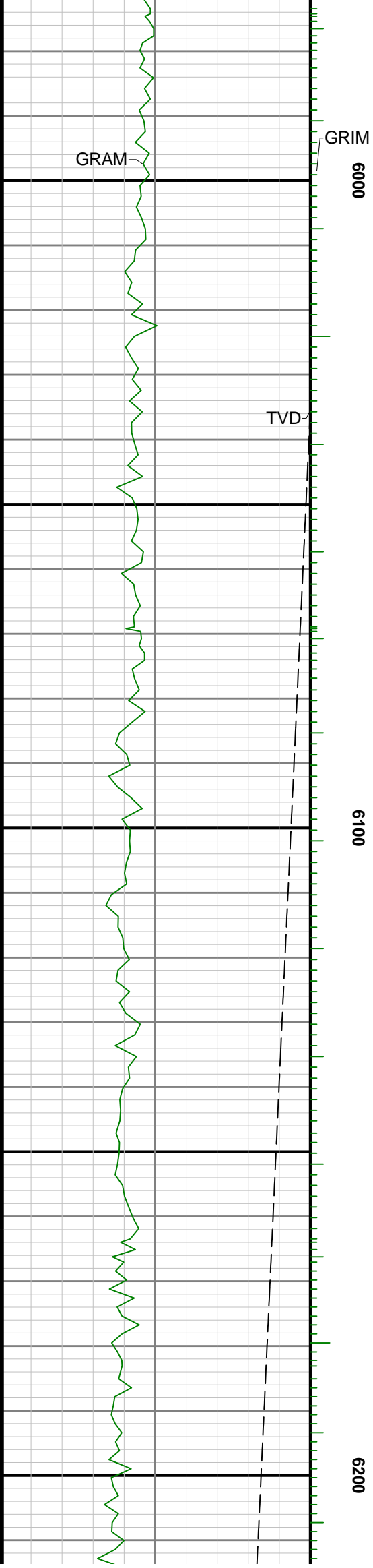

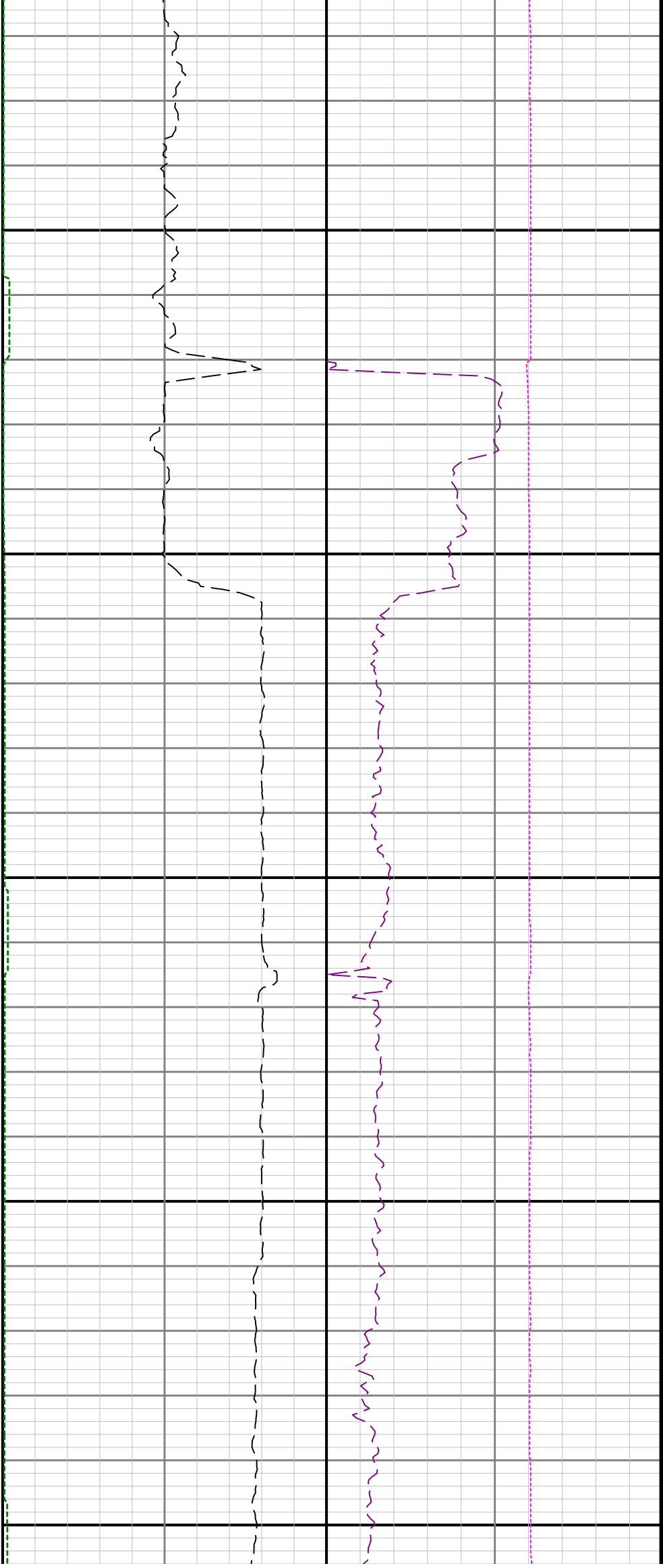

6300

6400

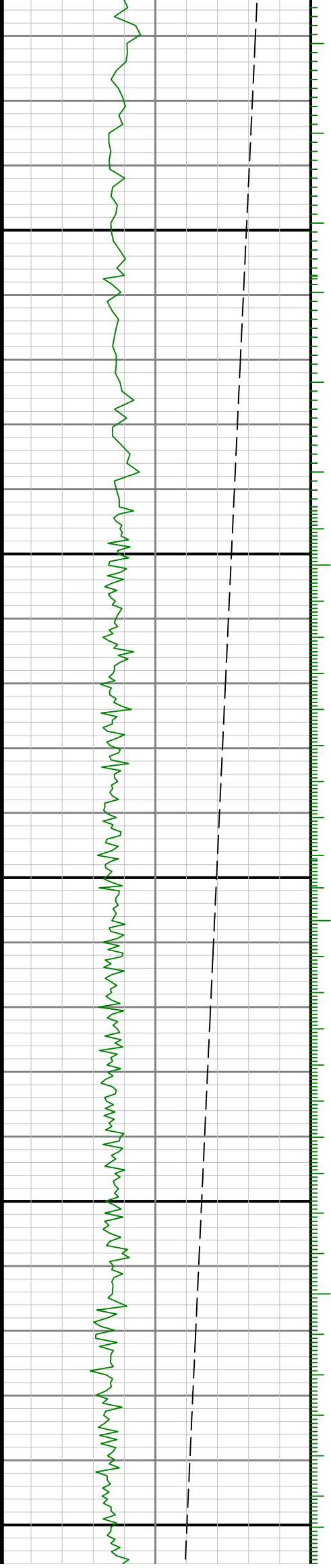

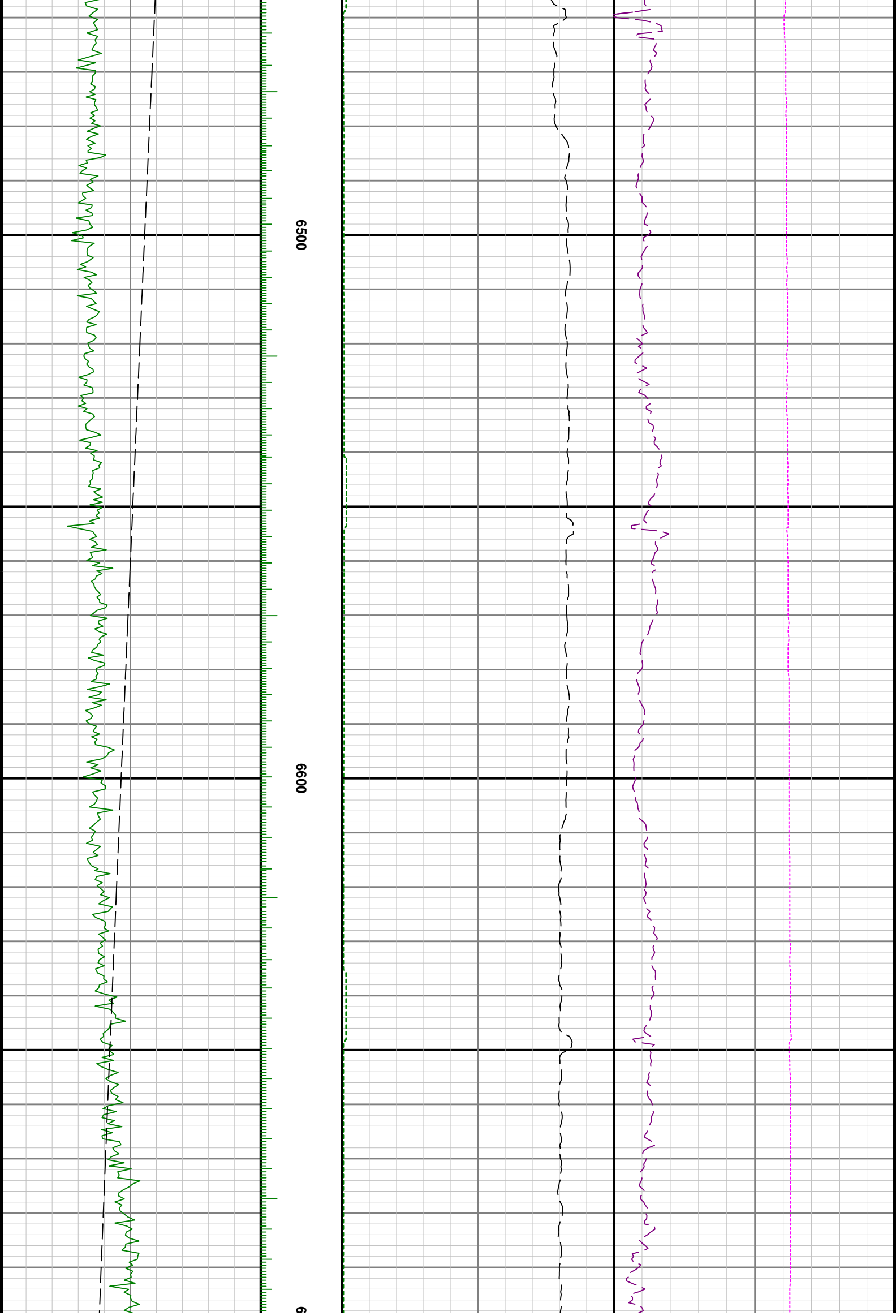

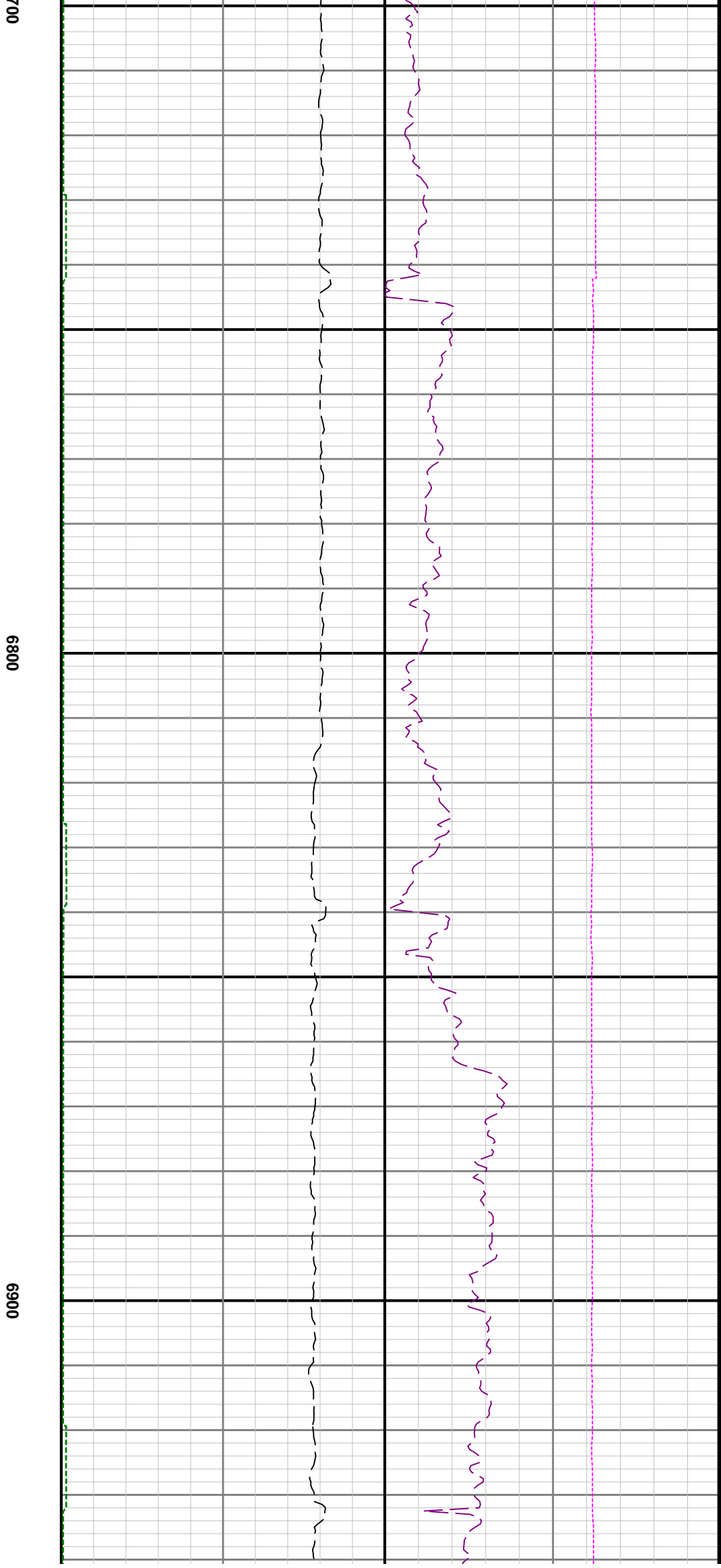
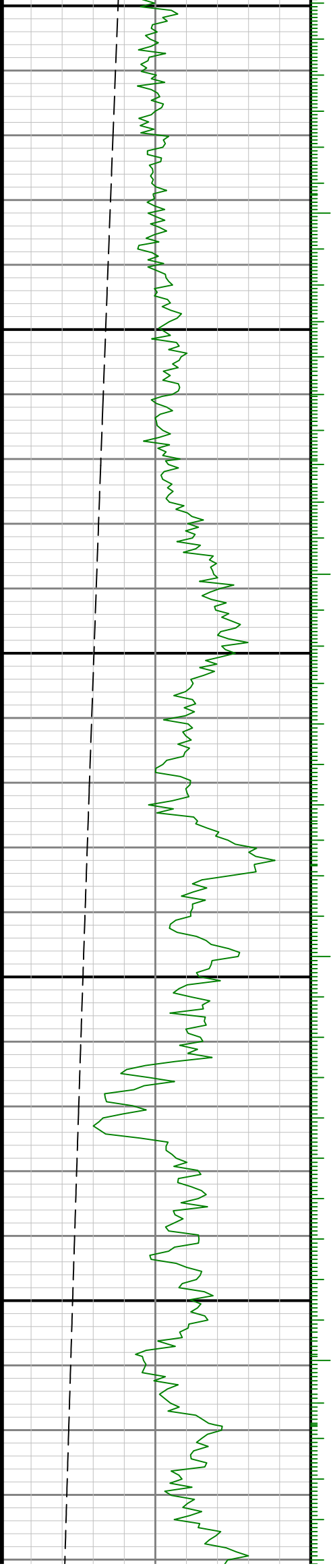

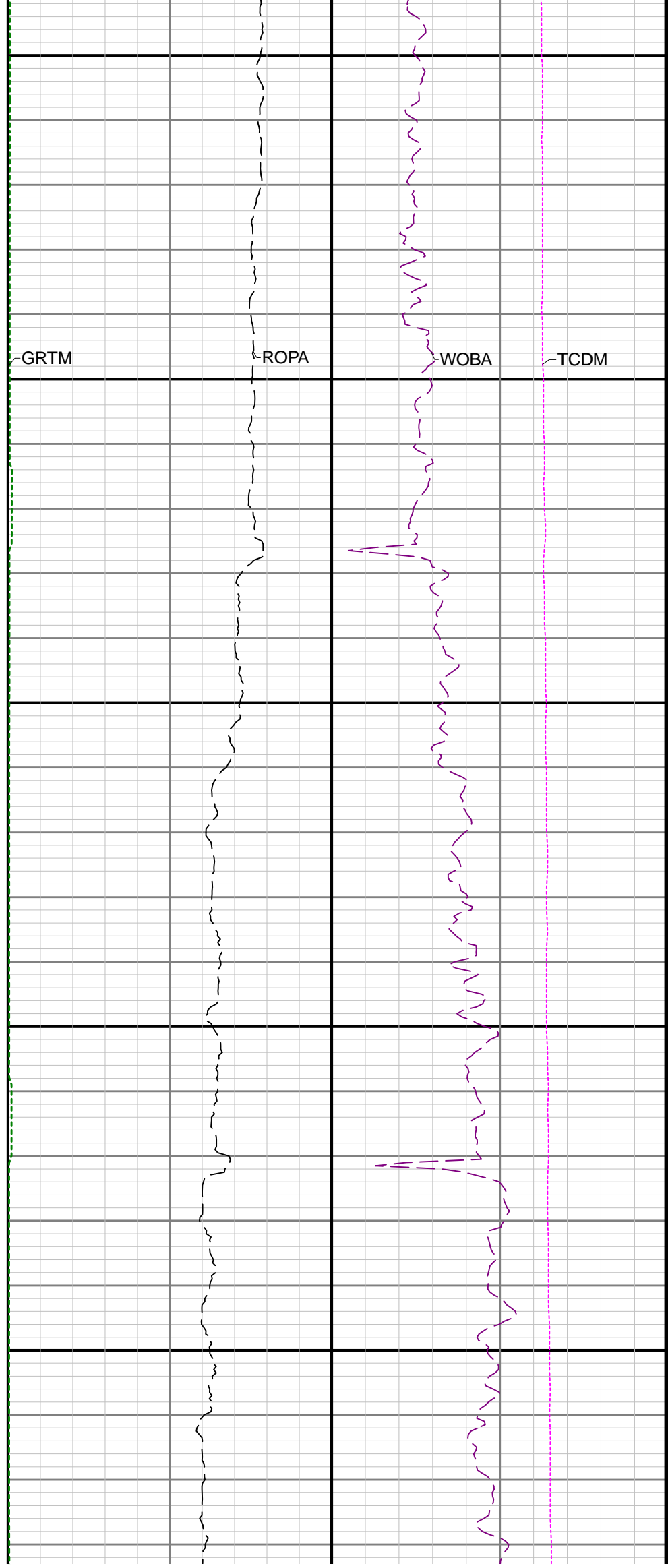
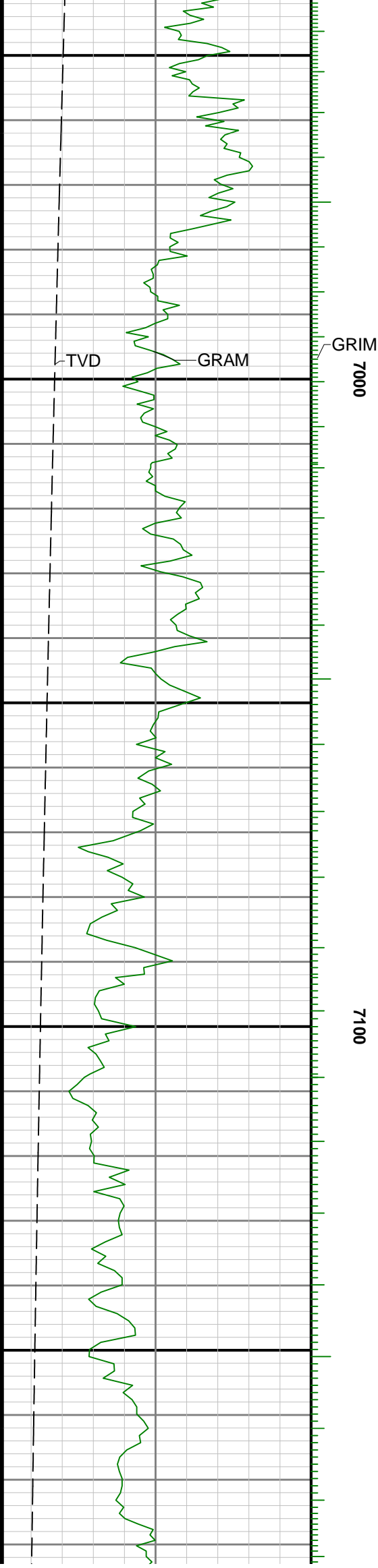

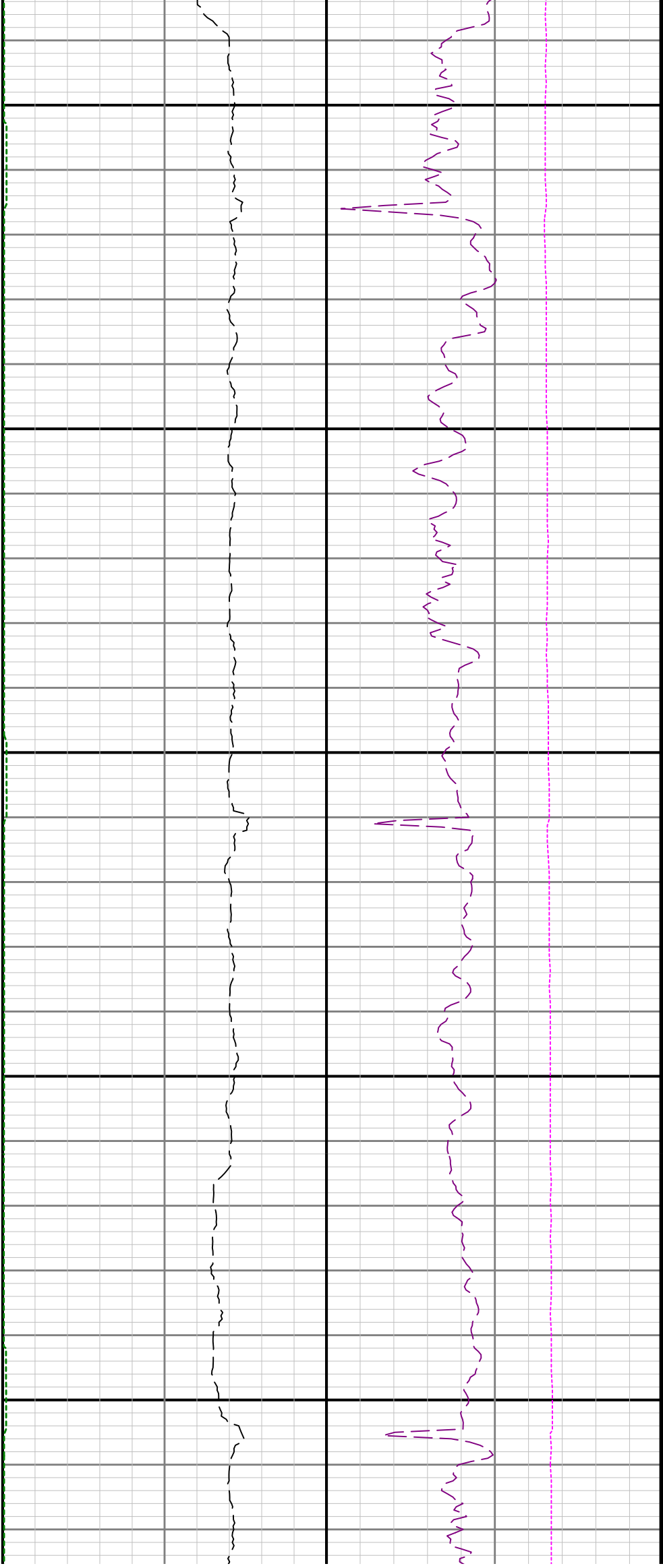

7200

7300

7400

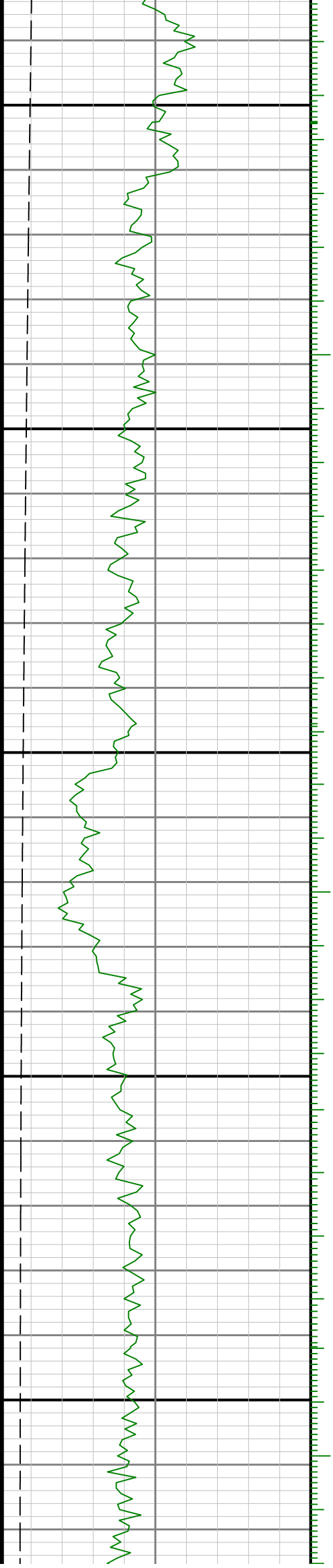

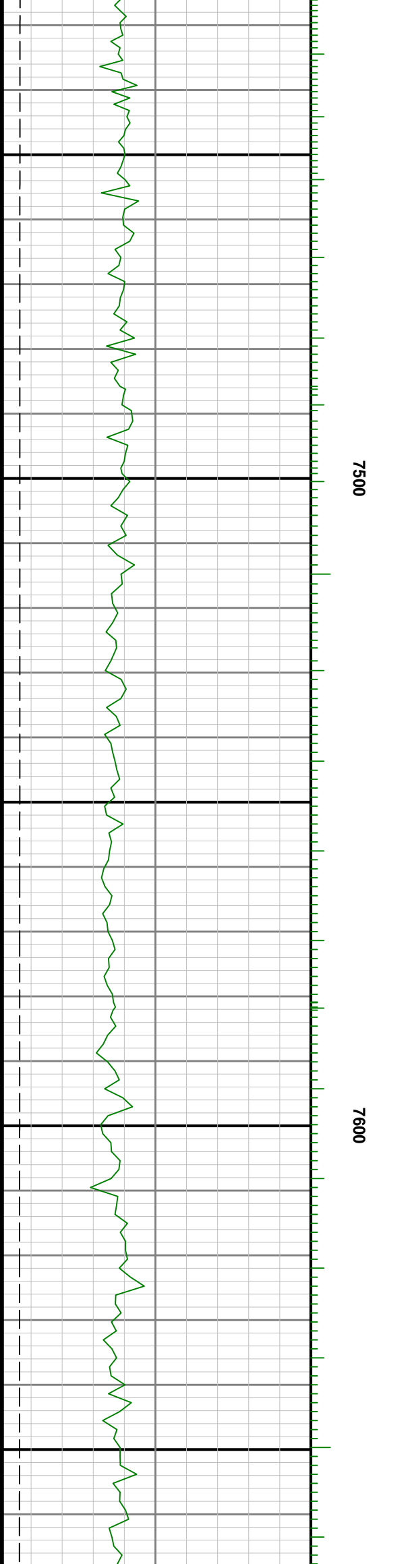

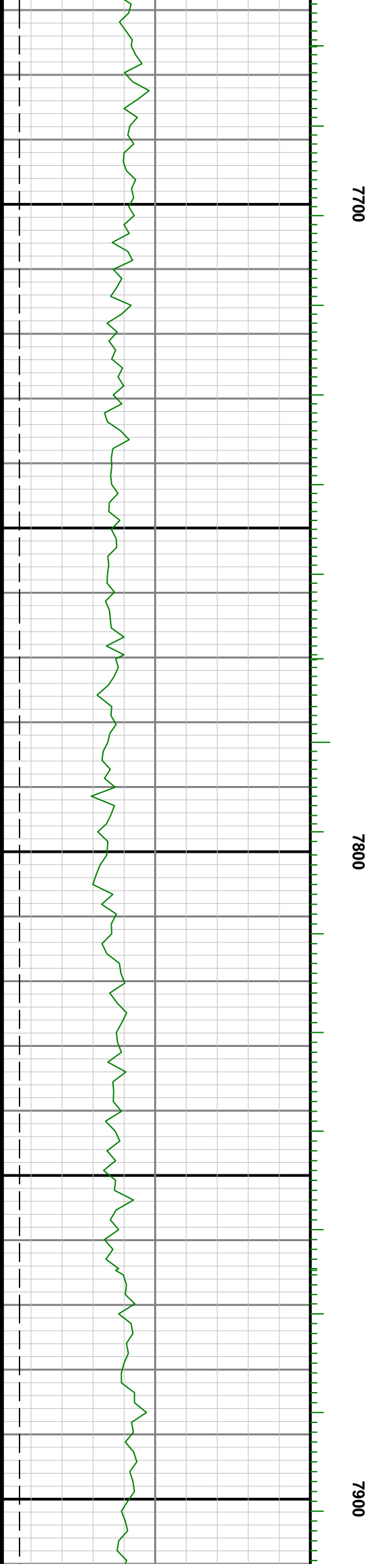

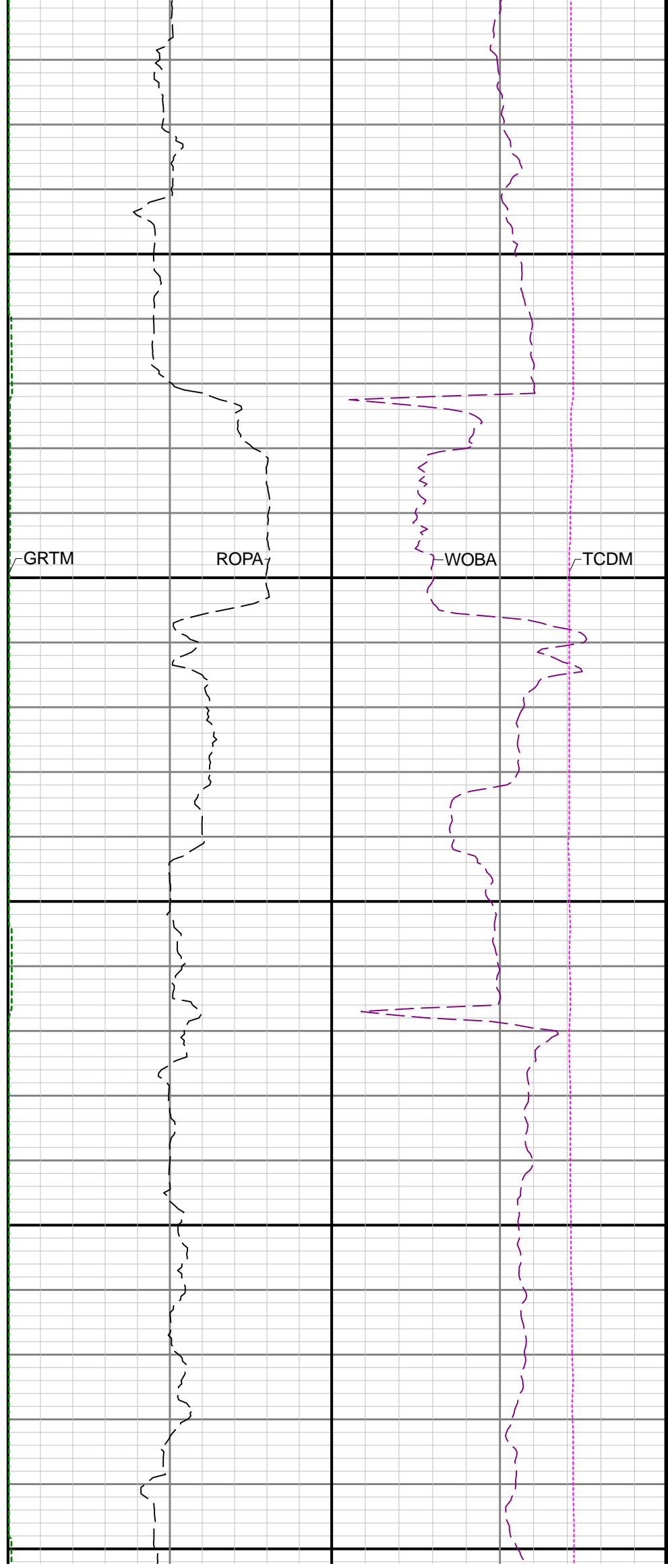
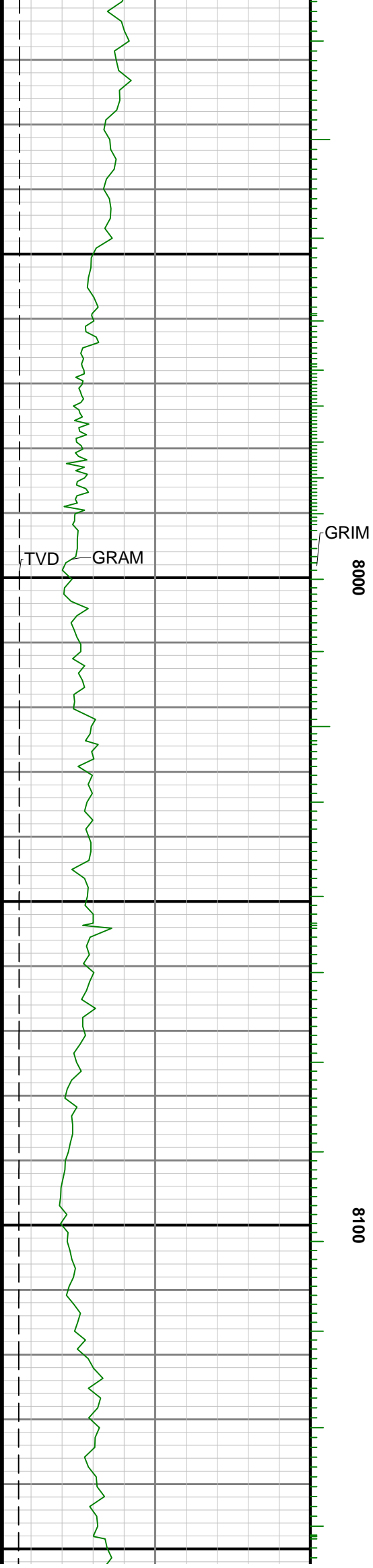



8200

8300

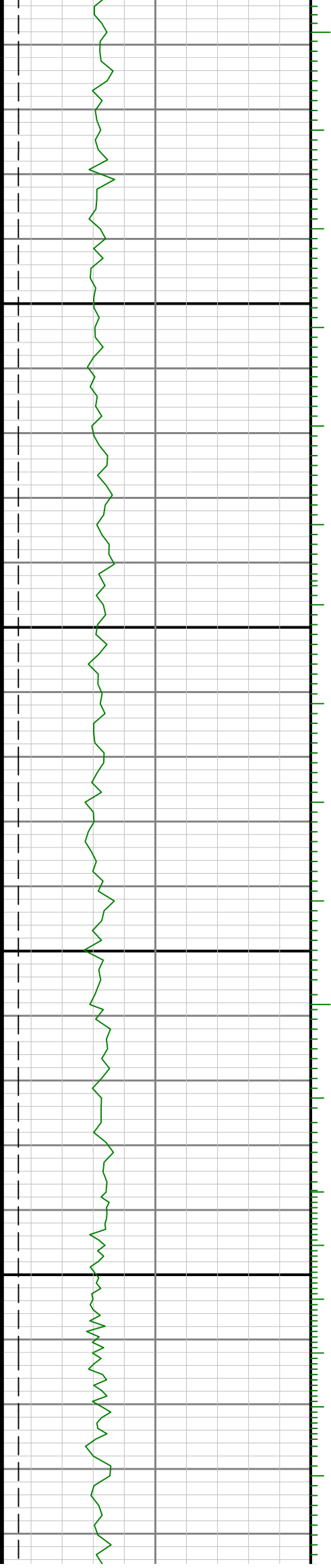

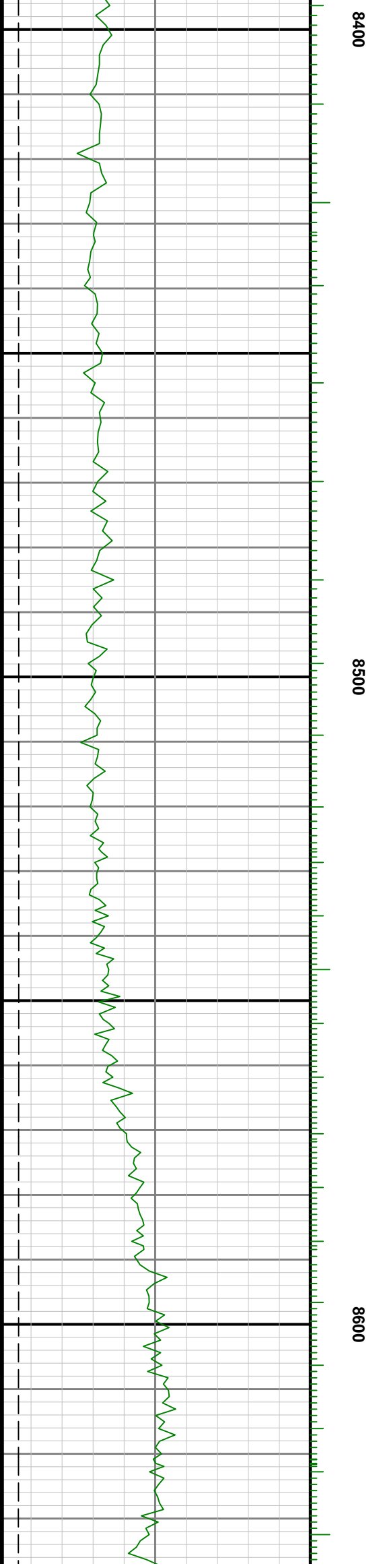
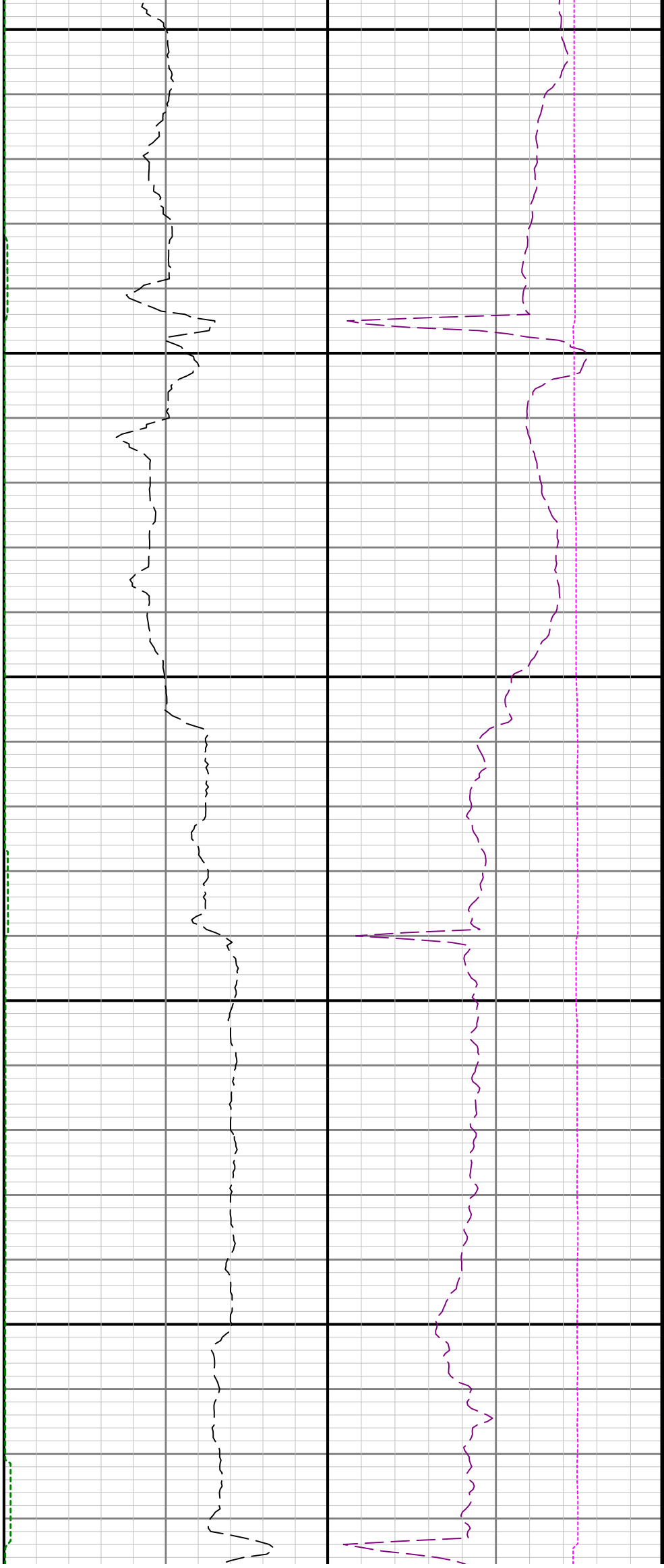

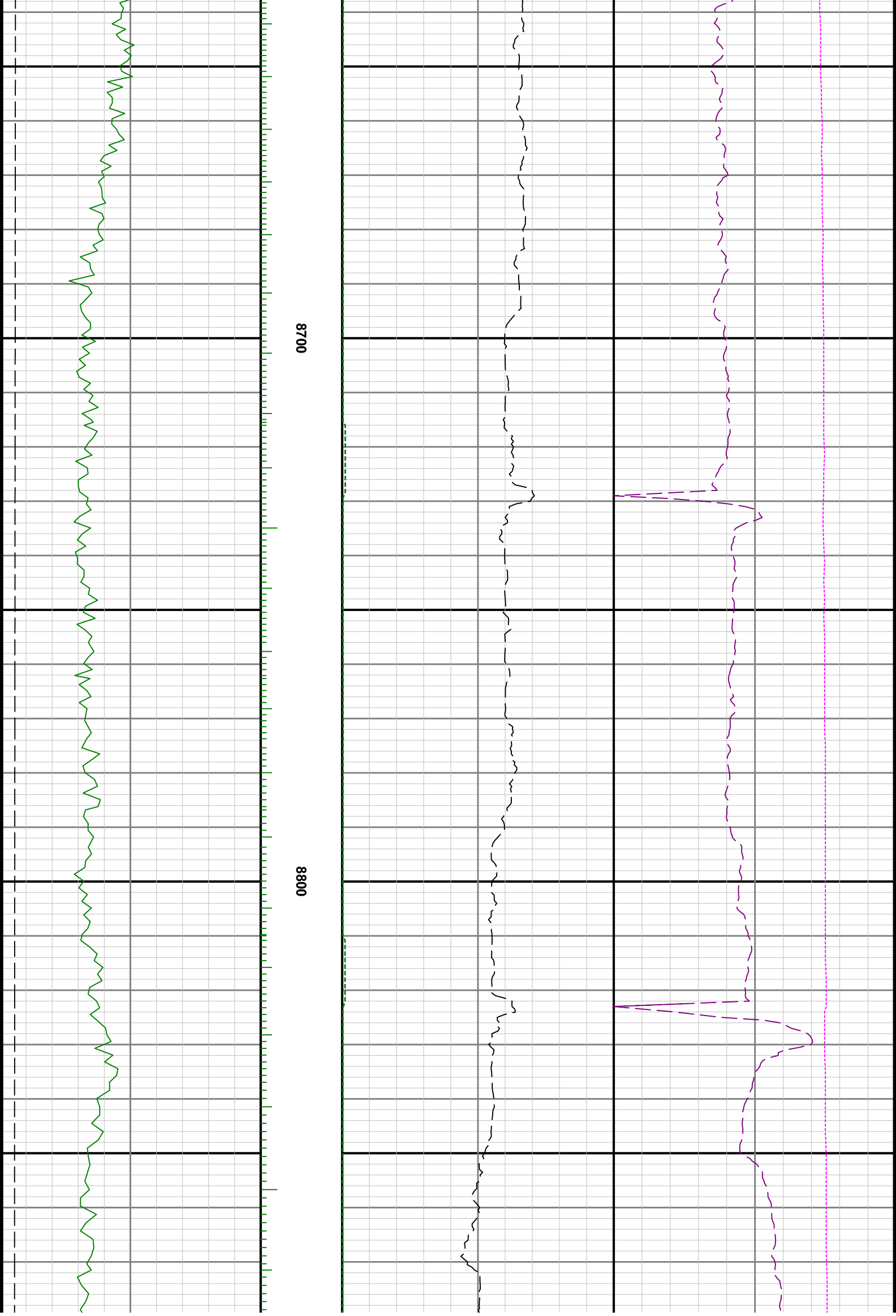

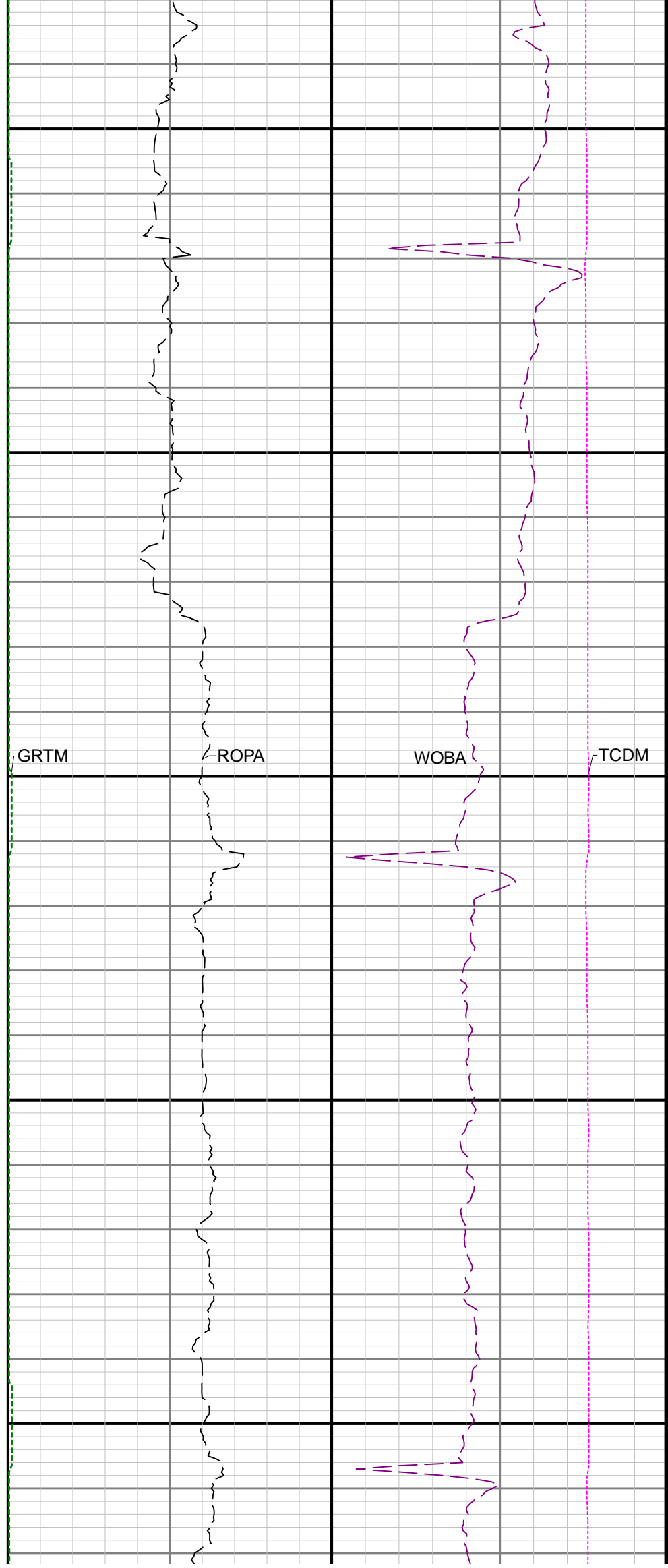
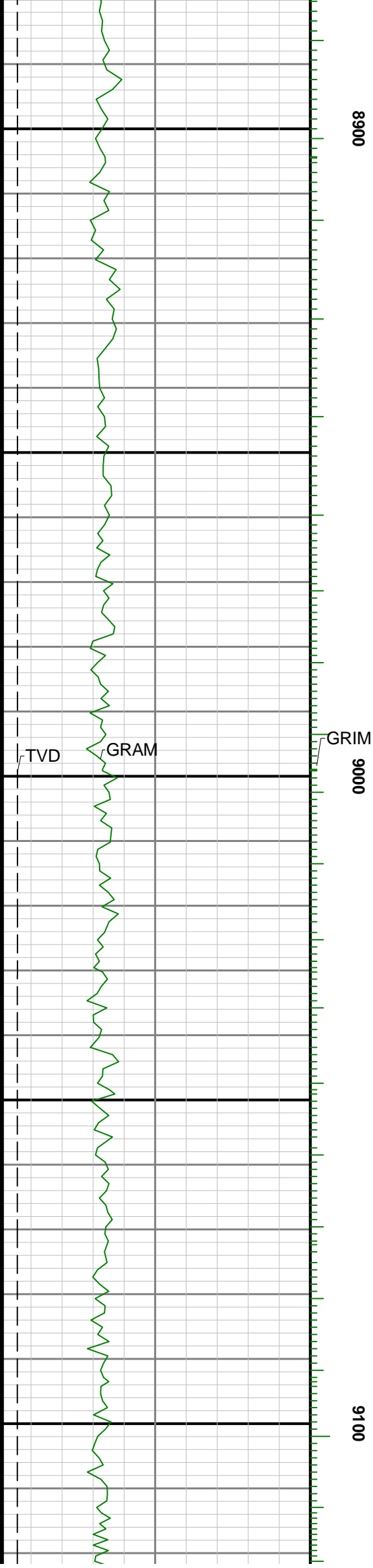

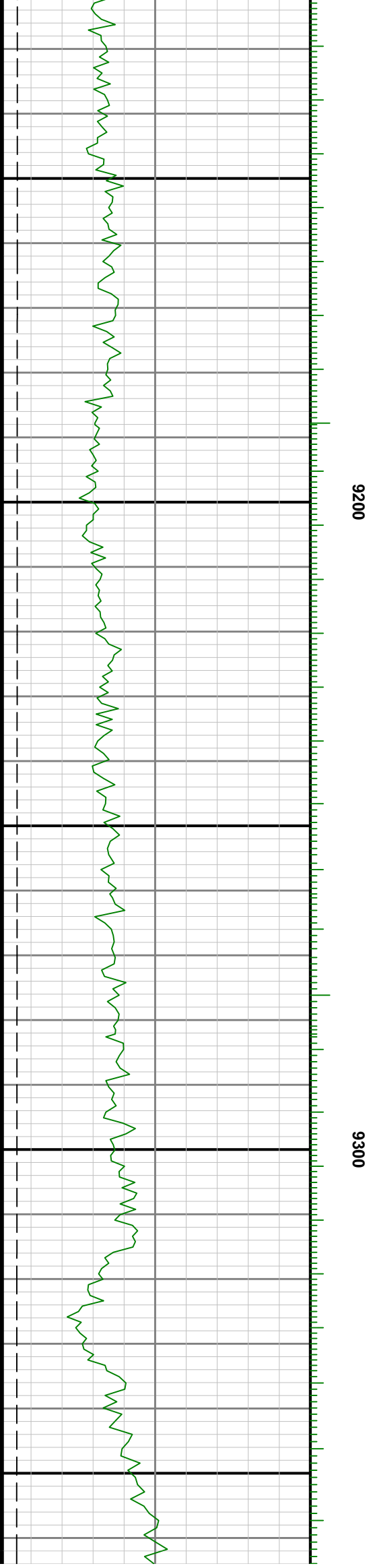
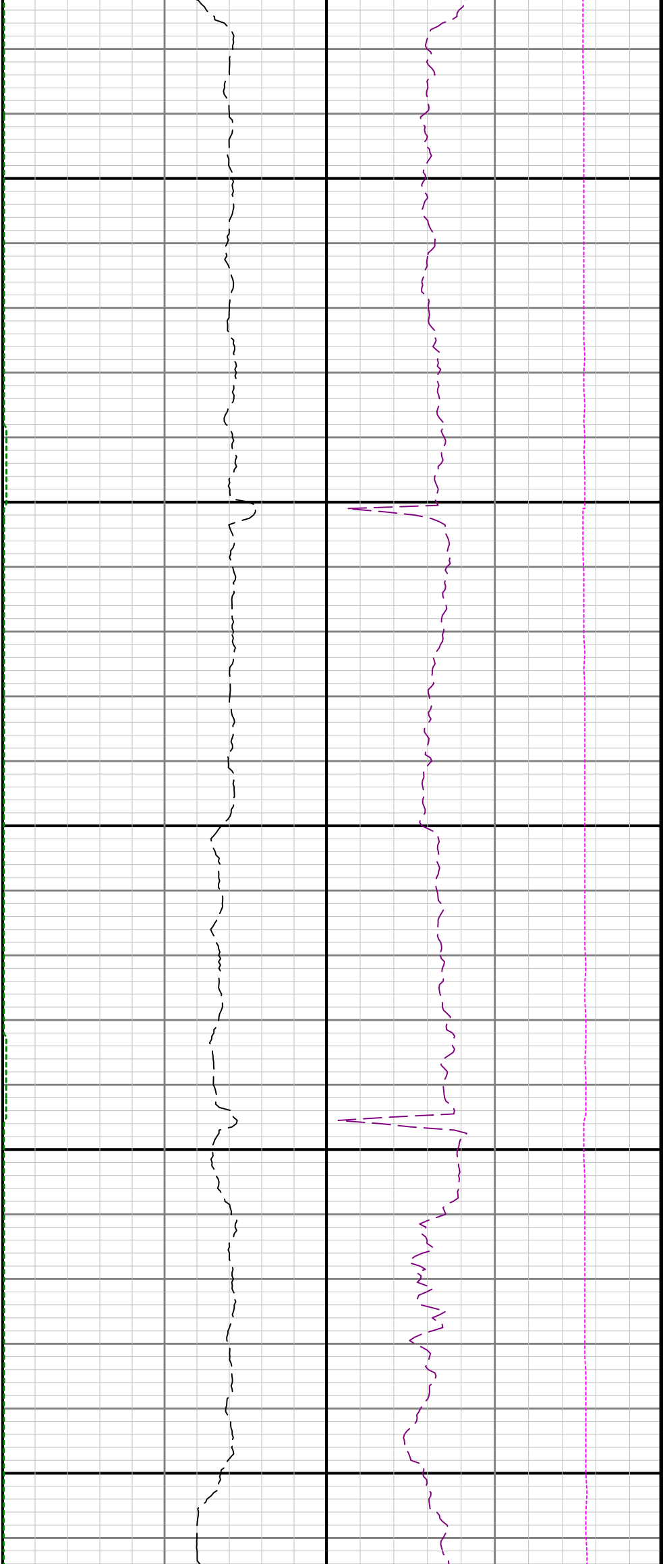

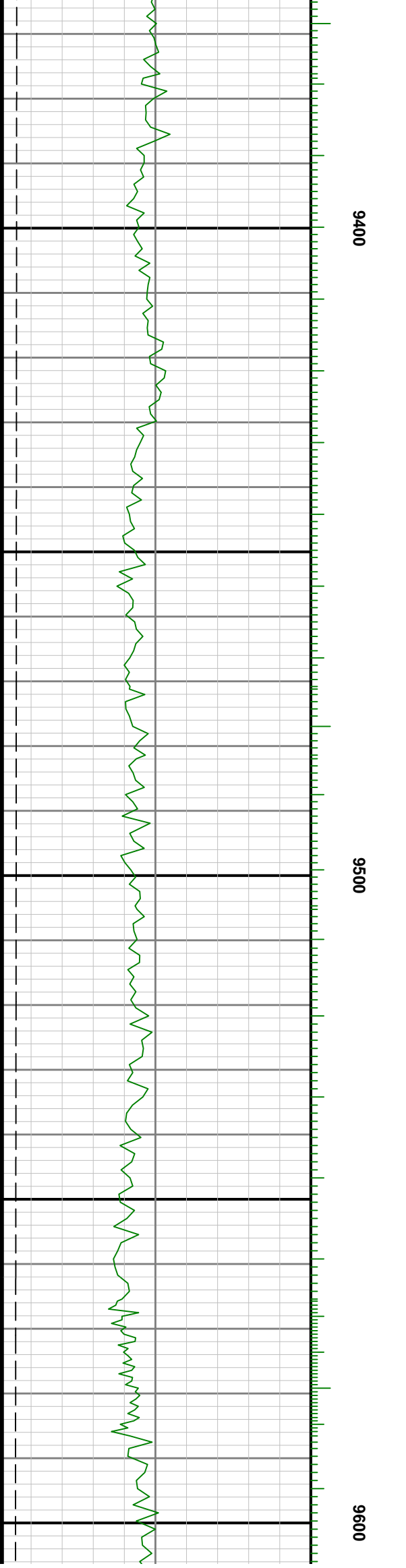
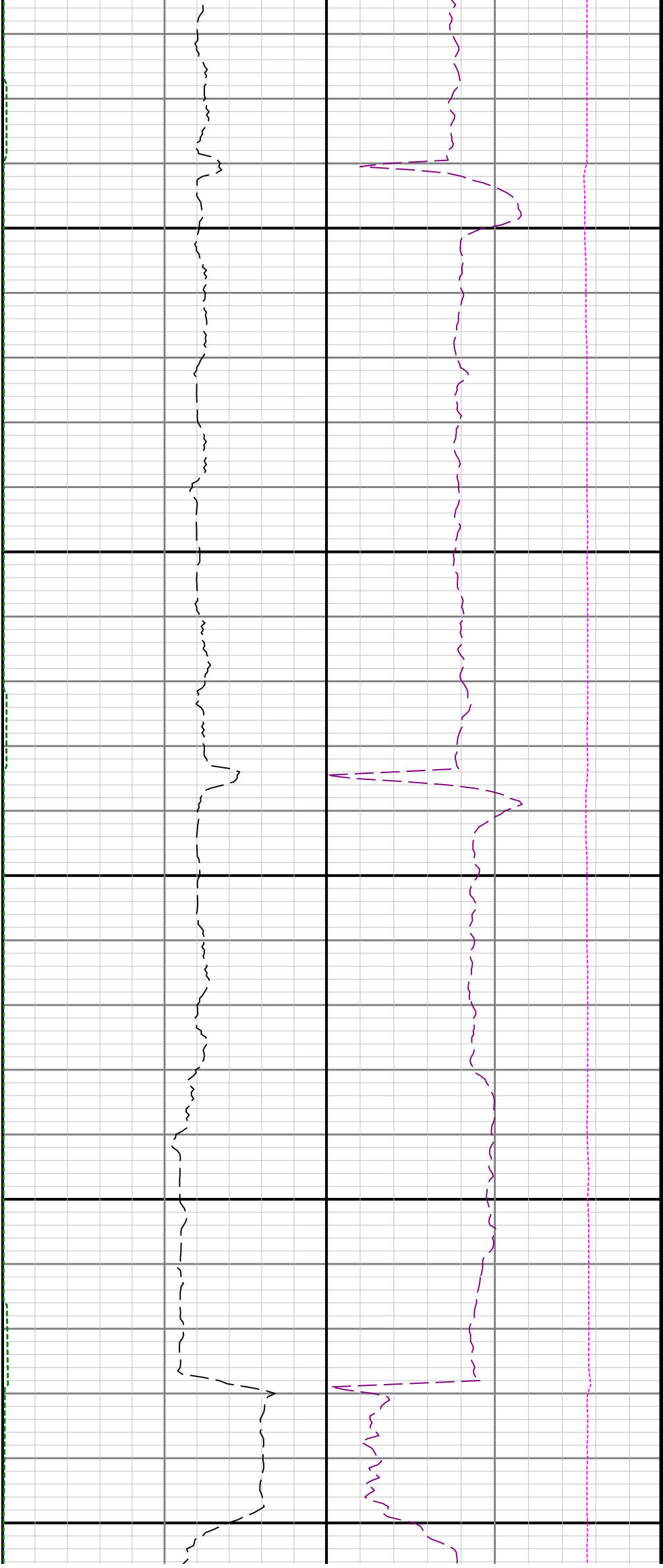

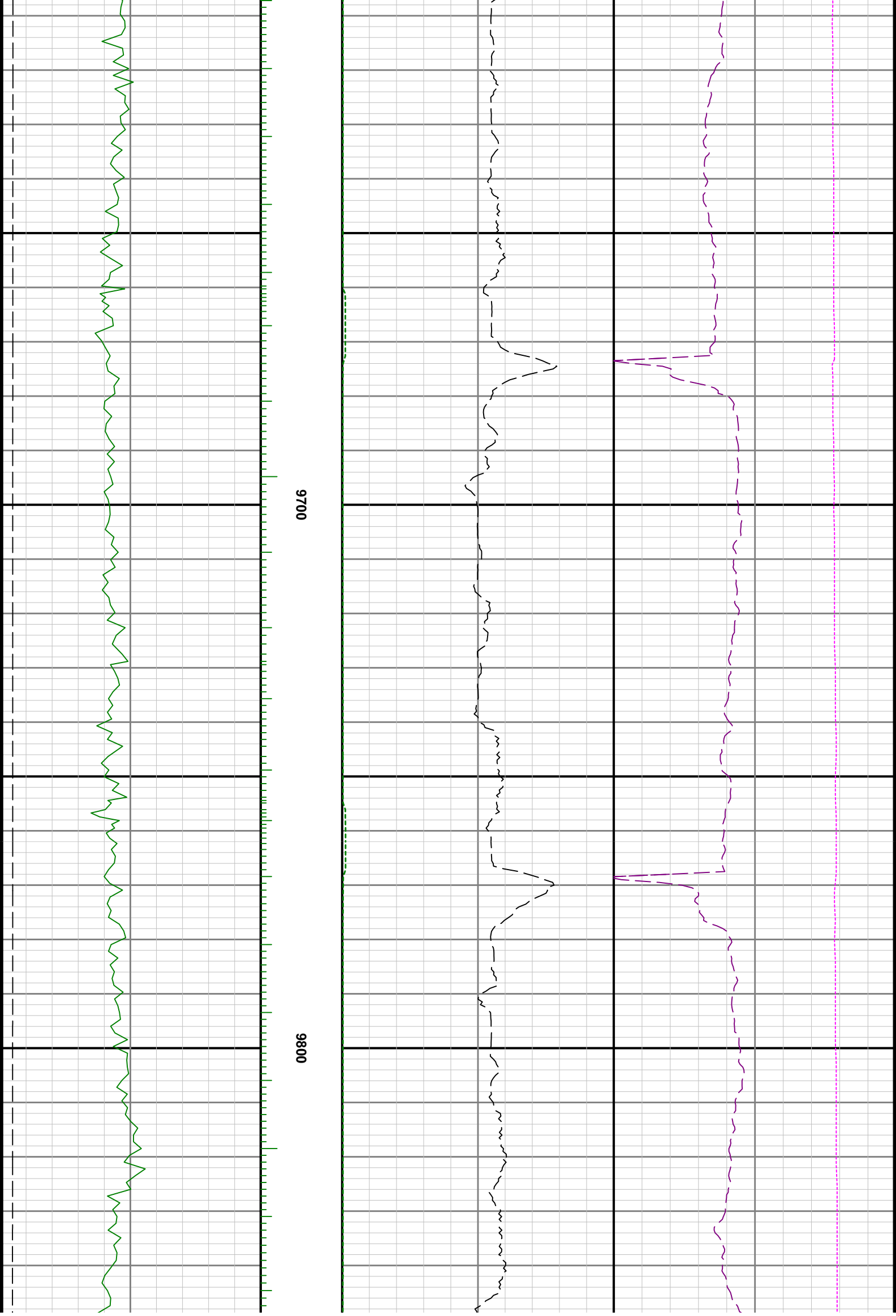

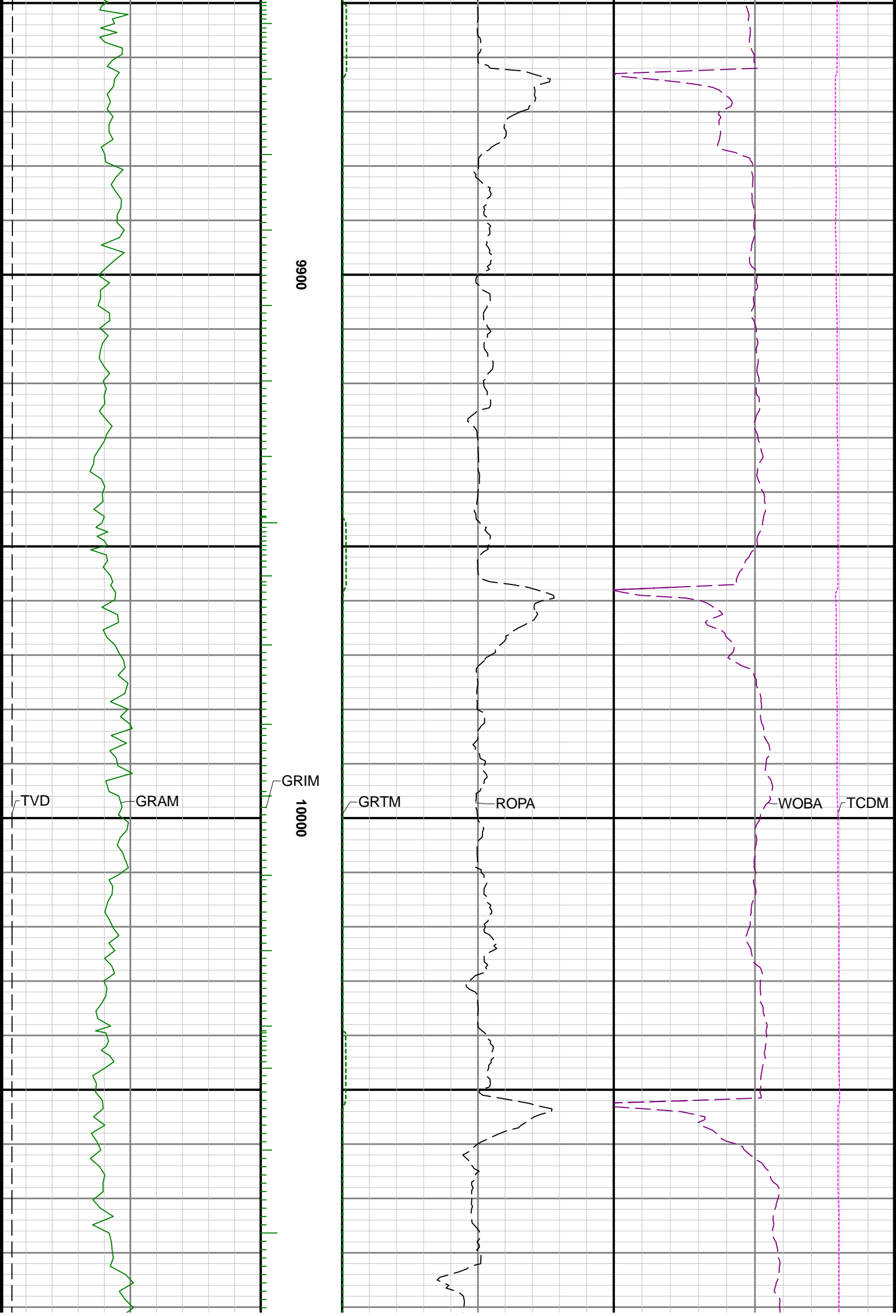

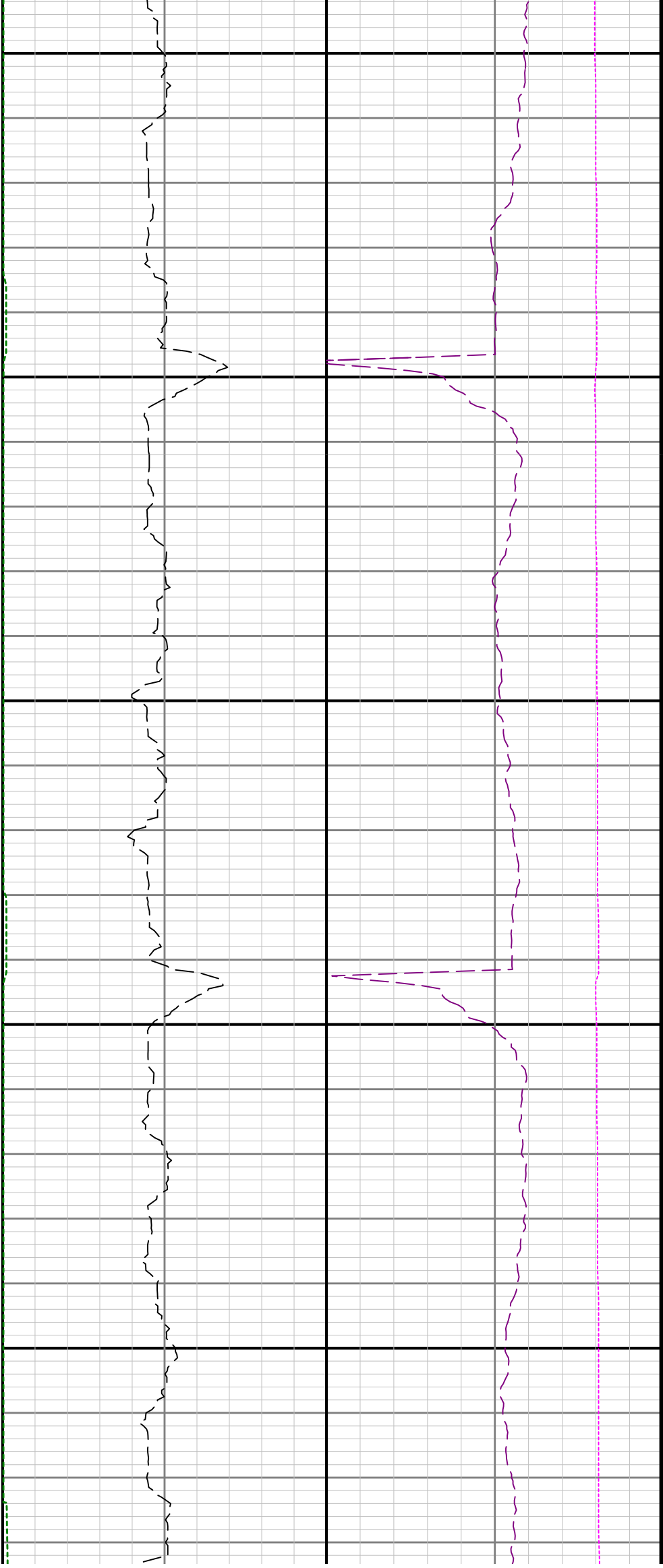

10100

10200

10300



10400

10500

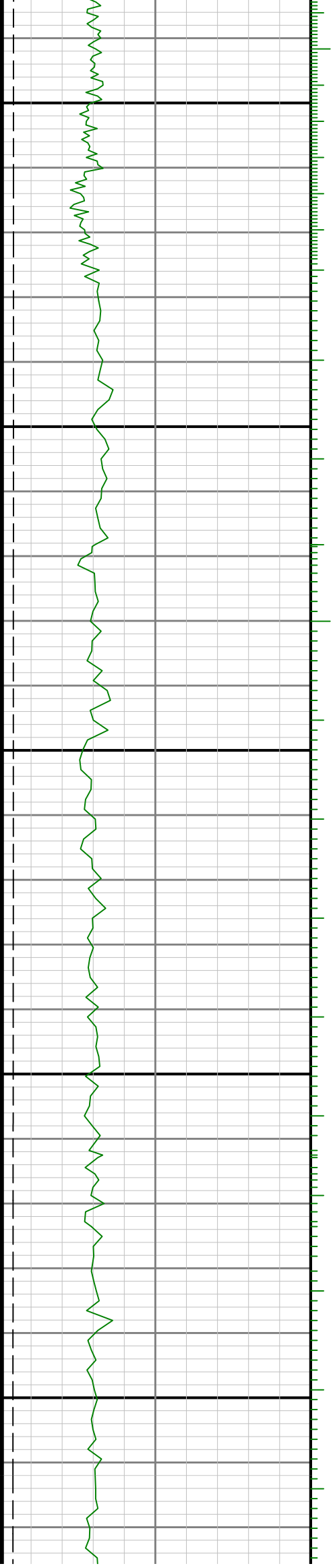

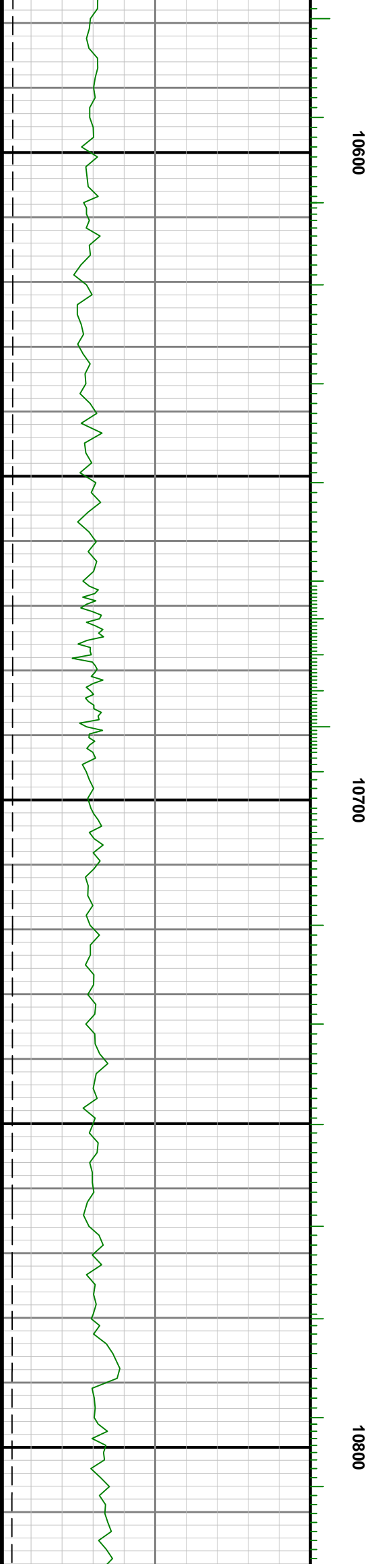
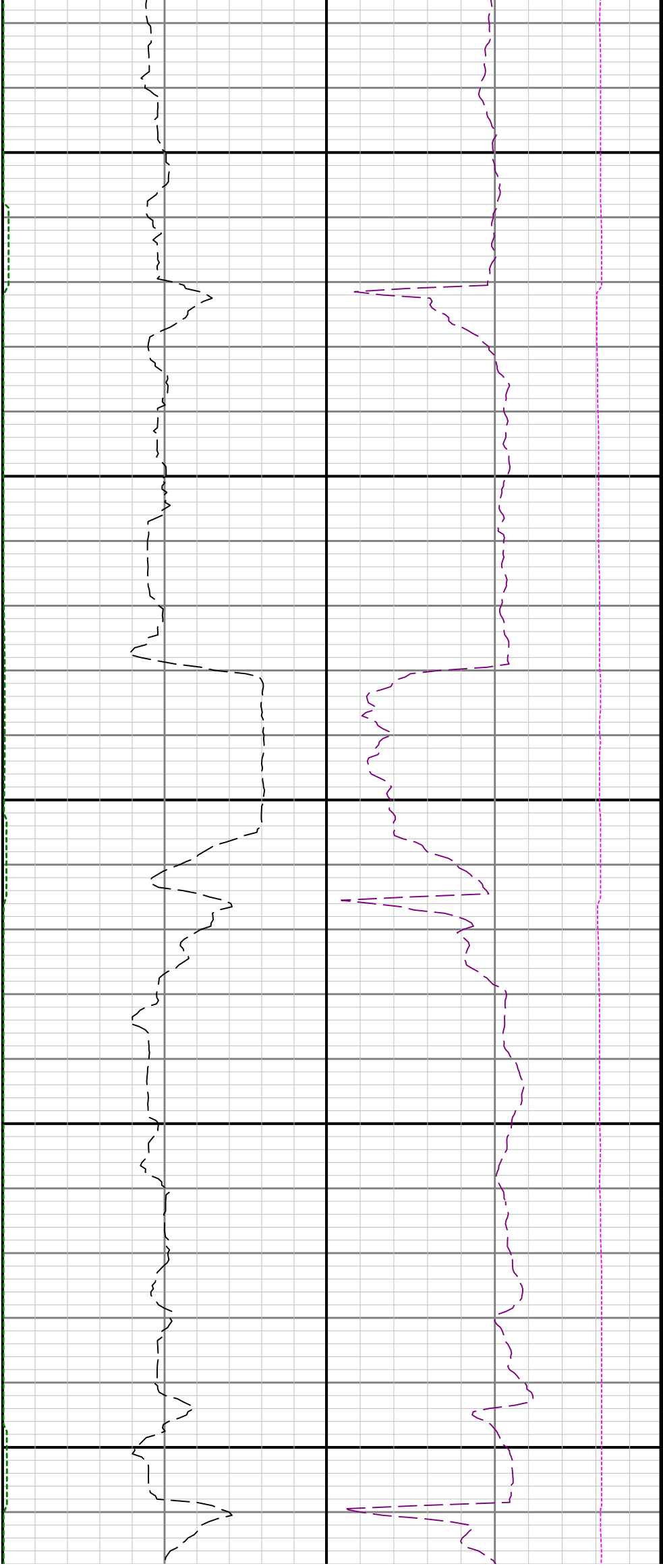

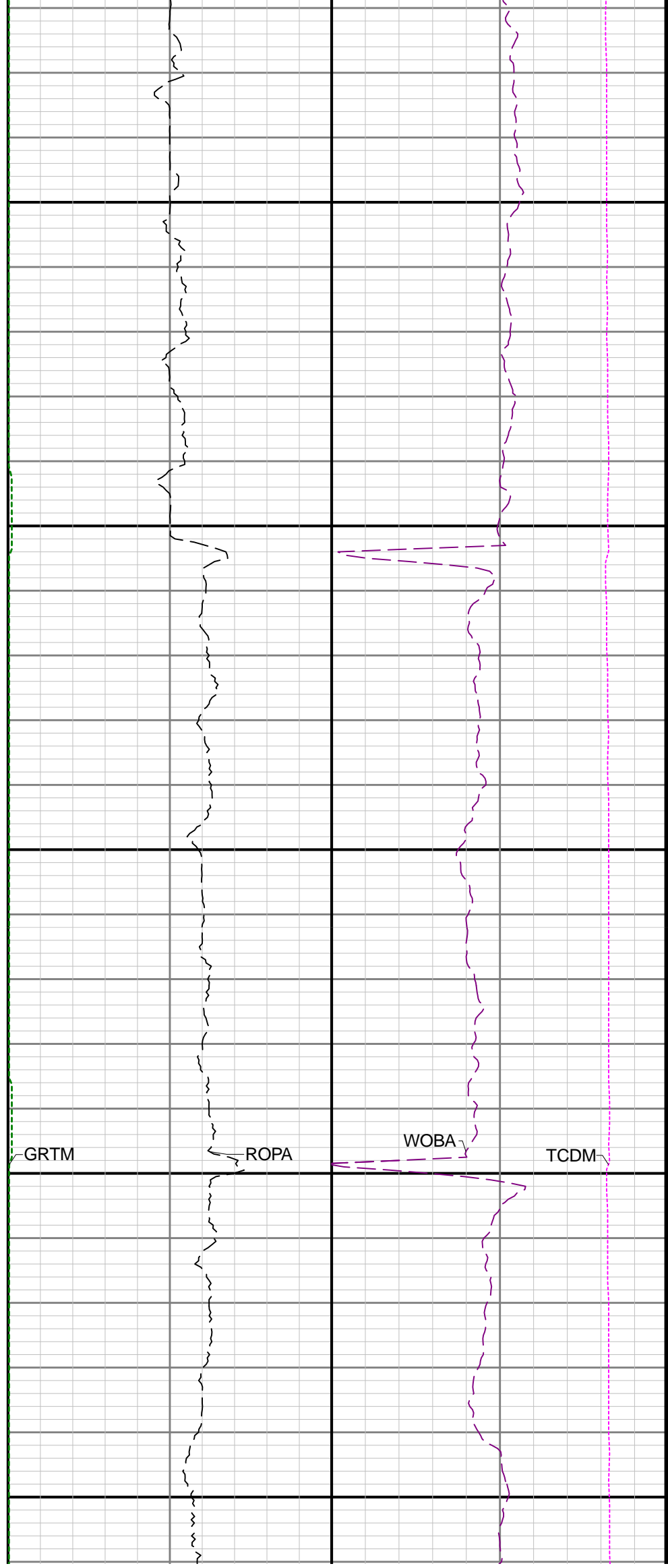
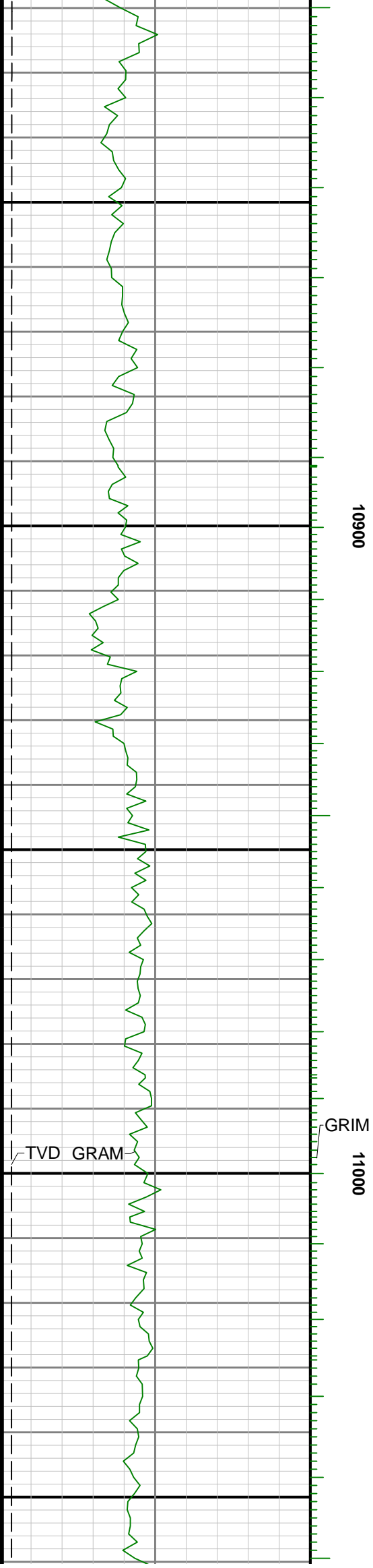

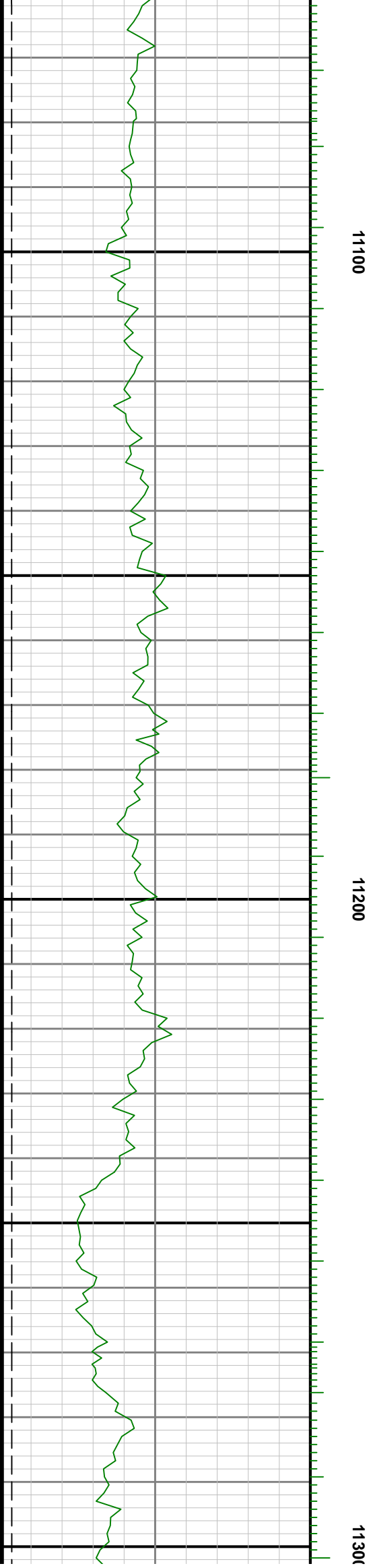
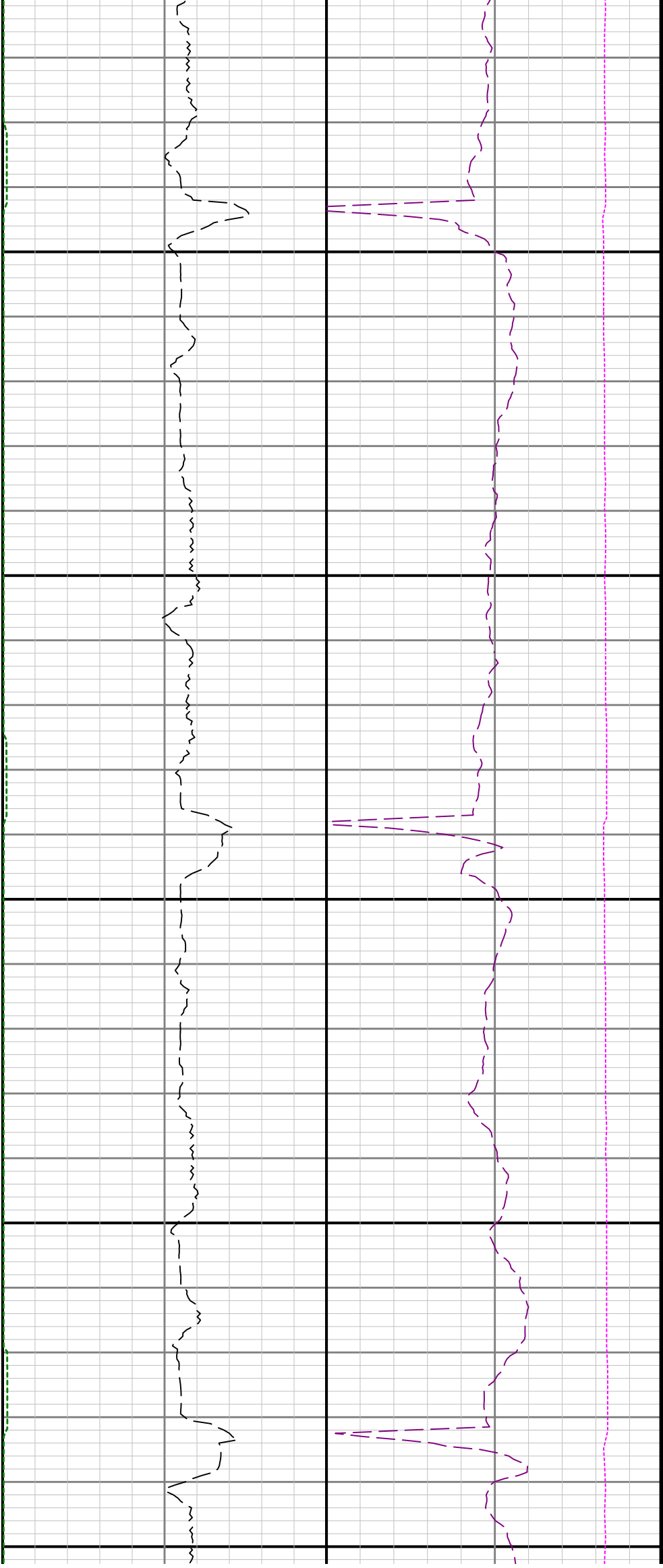

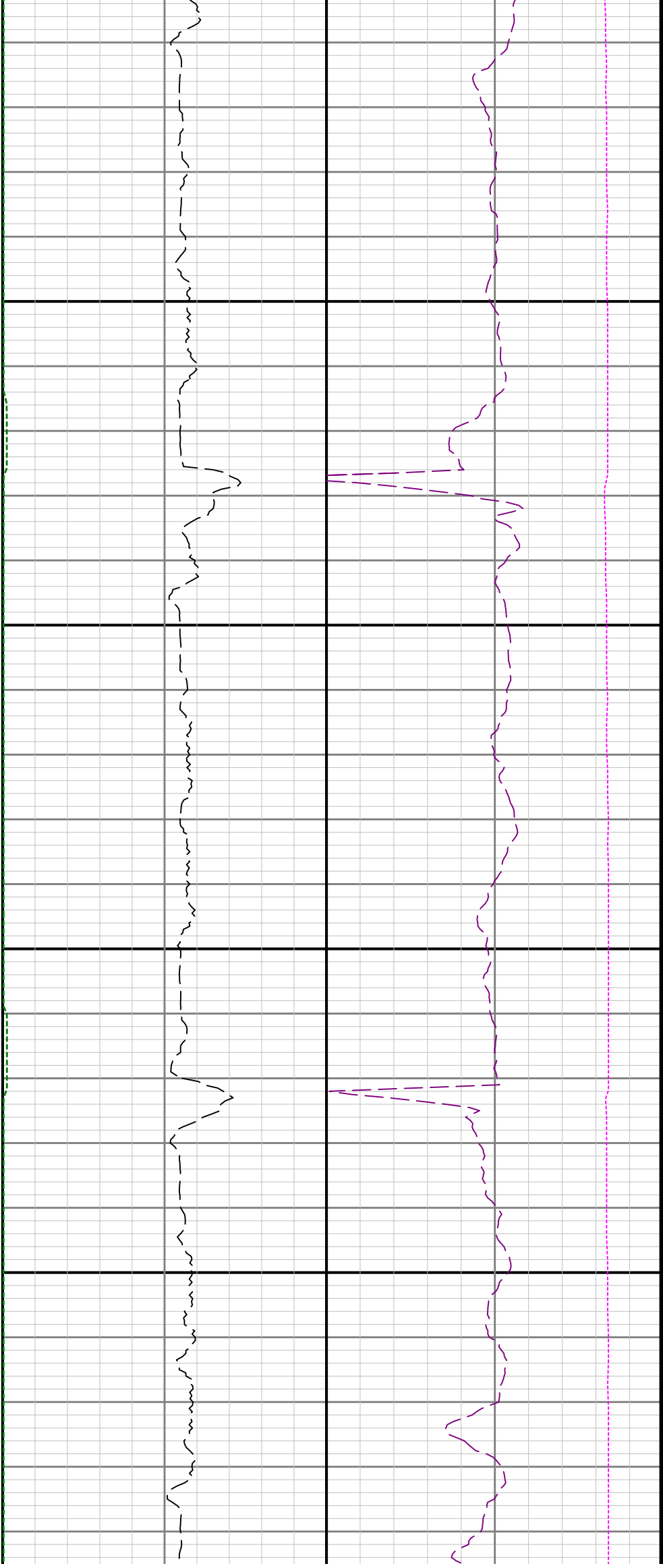

11400

11500

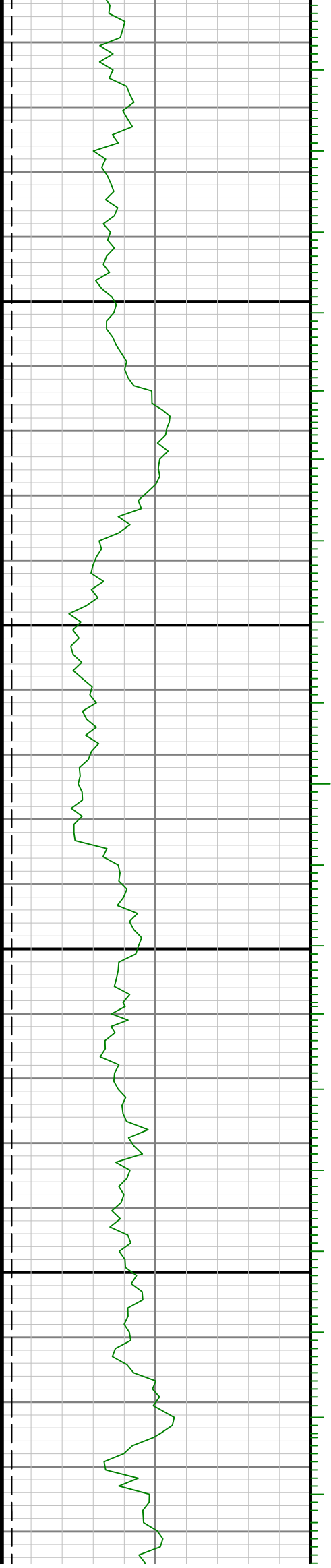

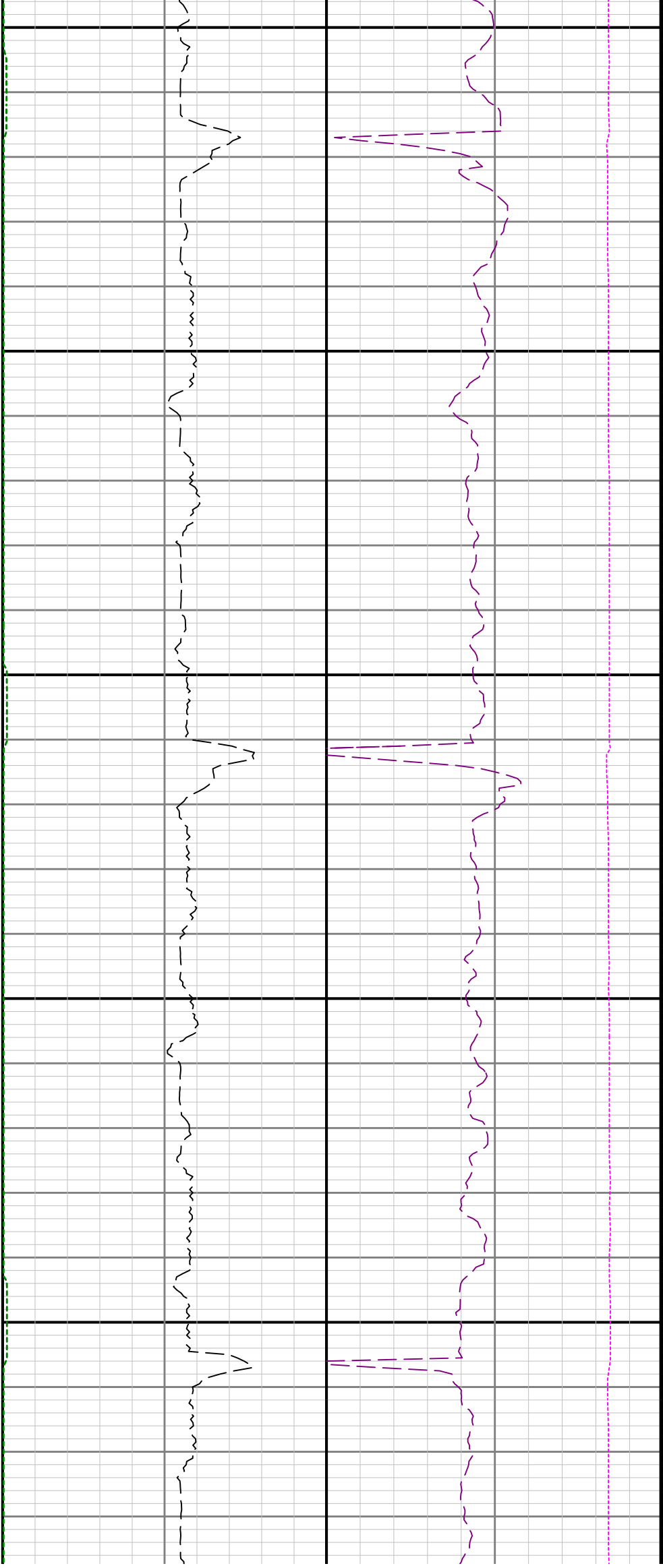

11600

11700

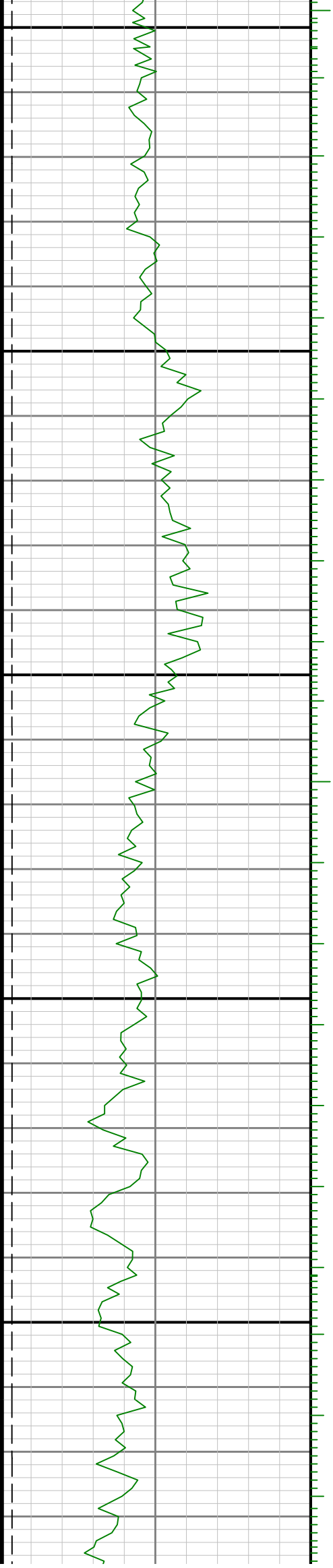

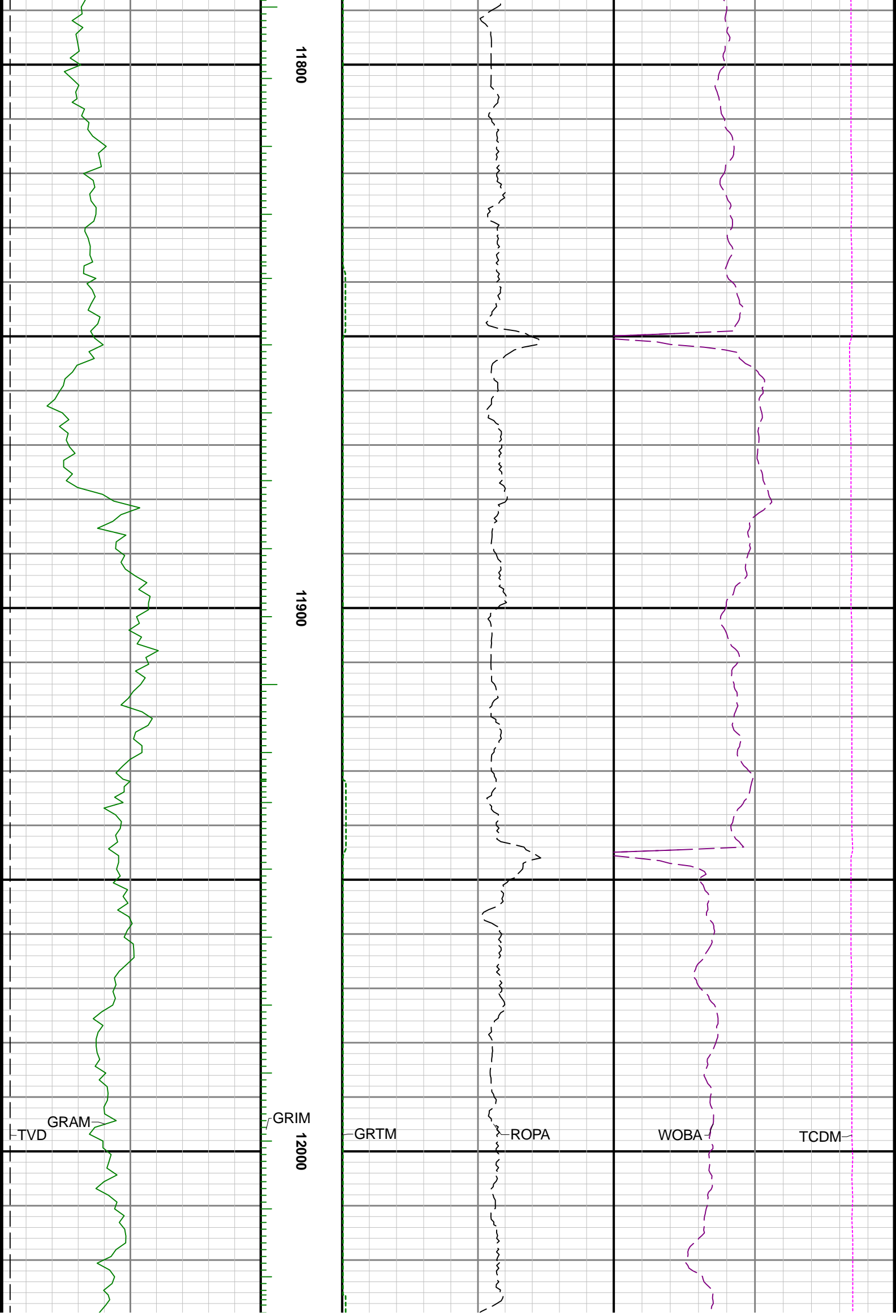

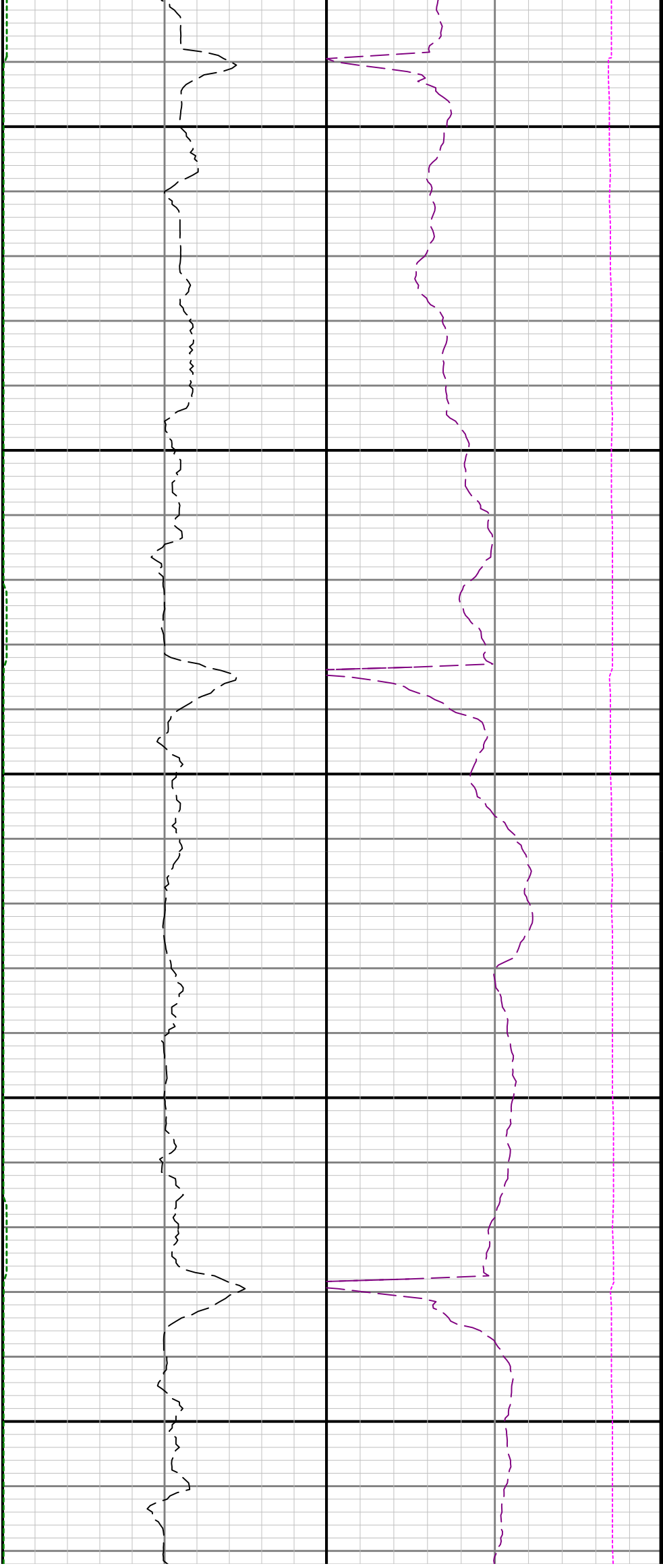

12100

12200

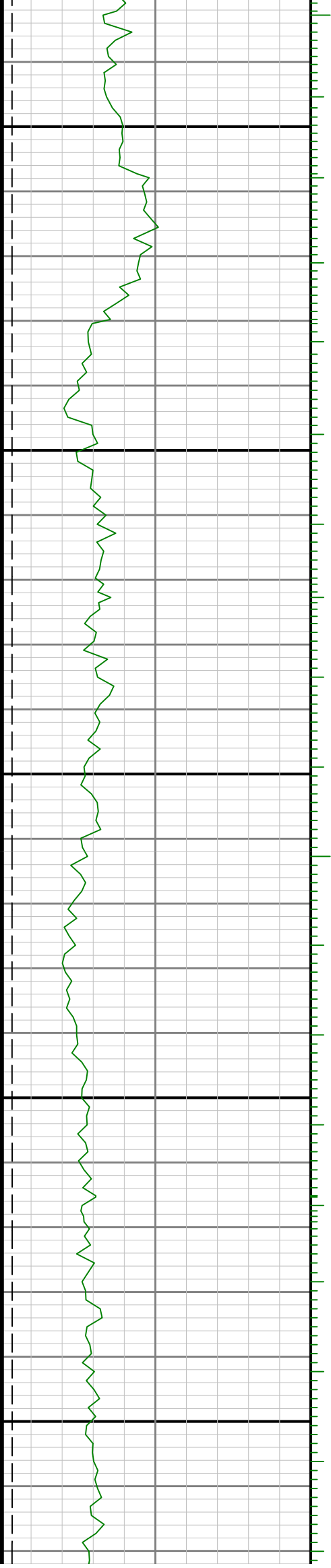

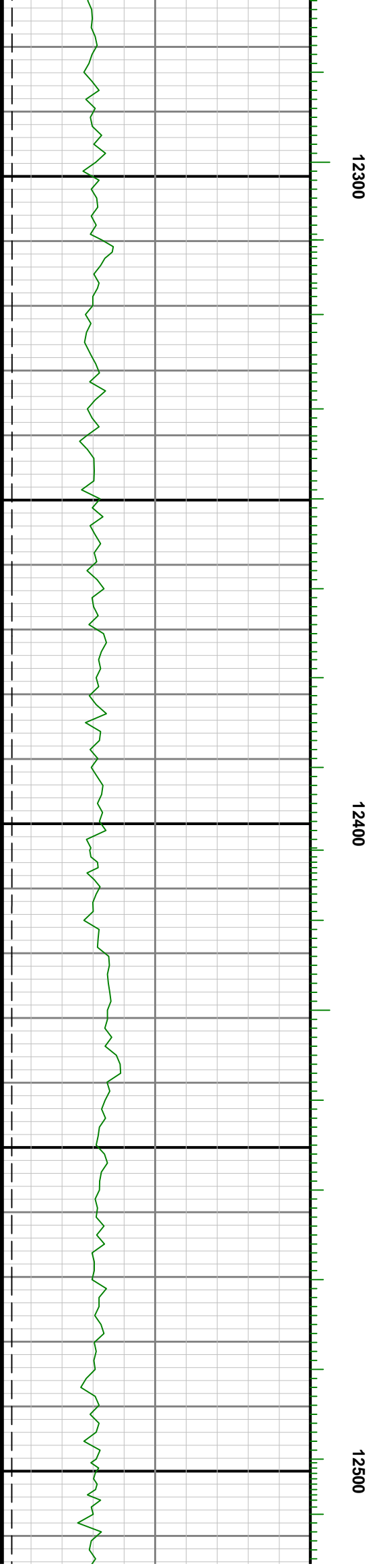

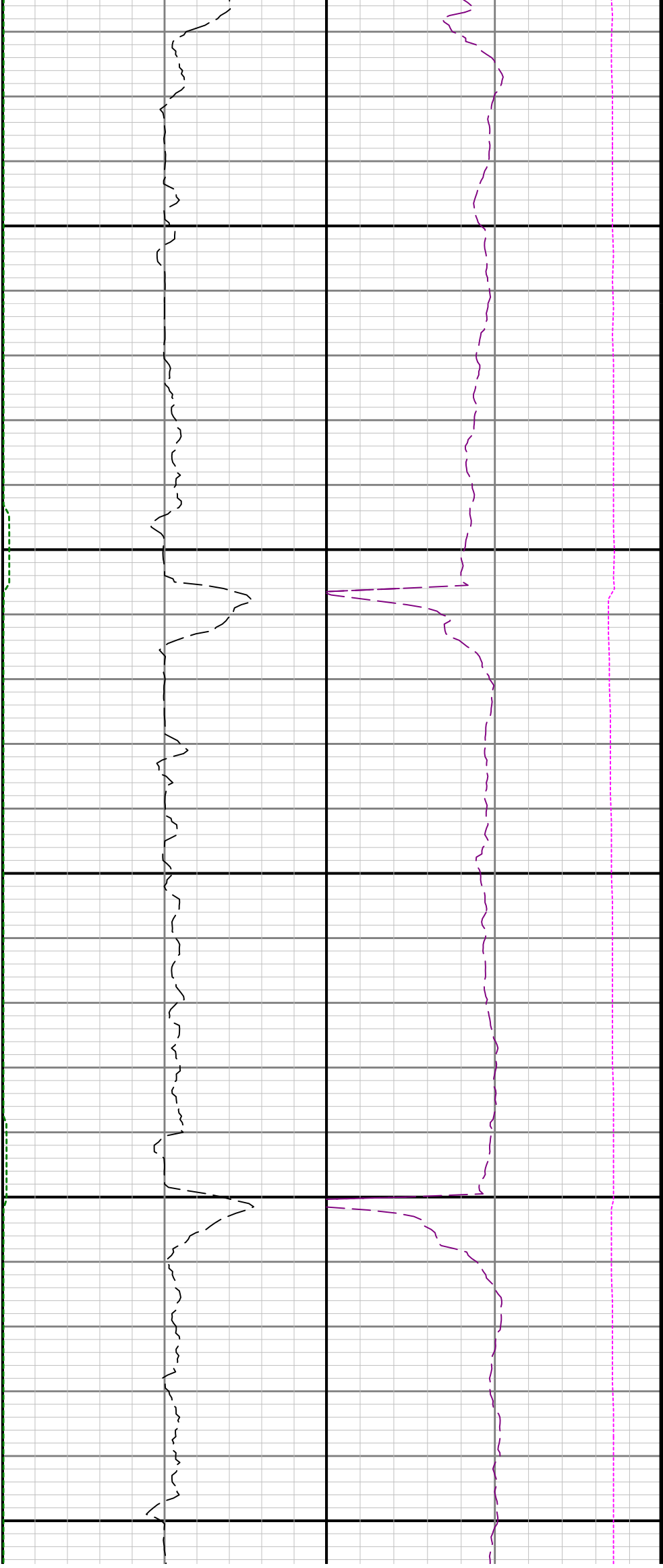

12600

12700

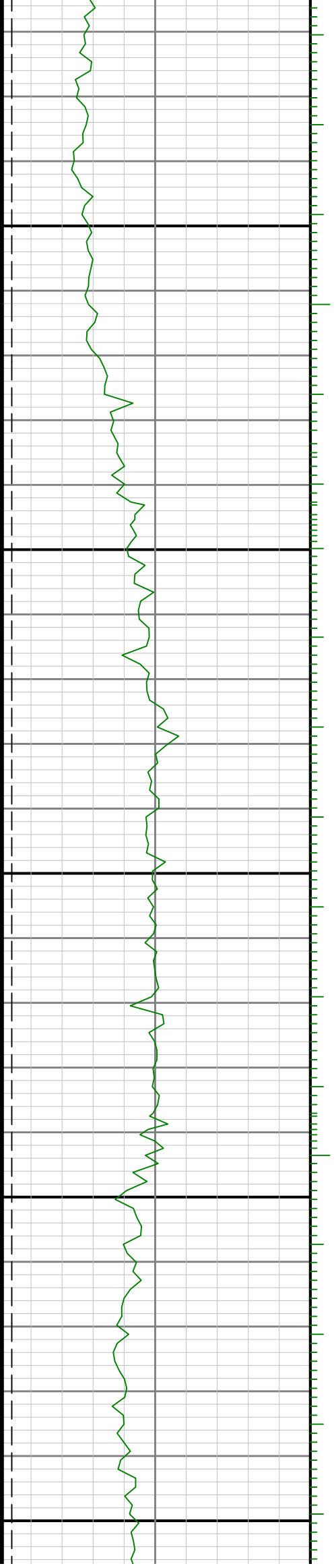

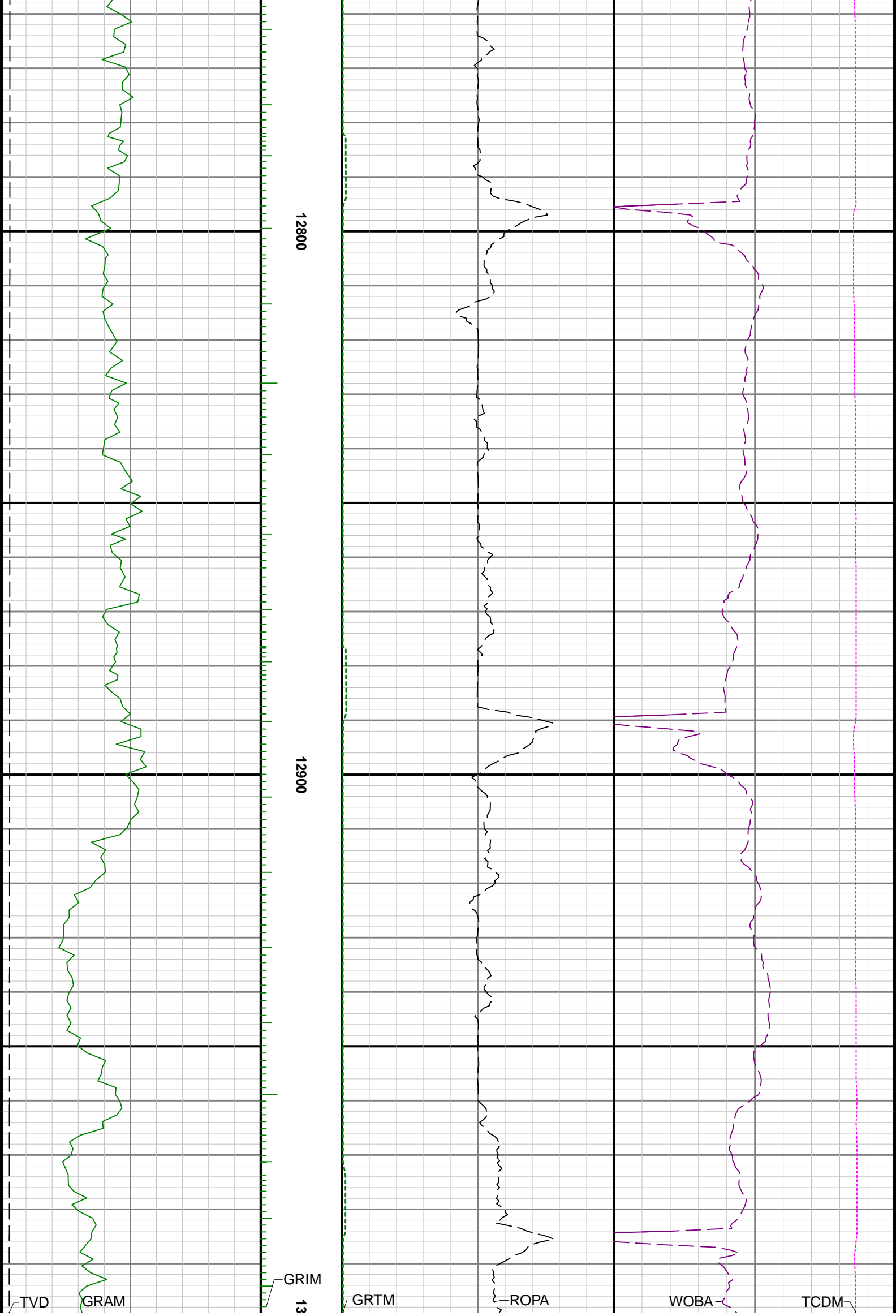

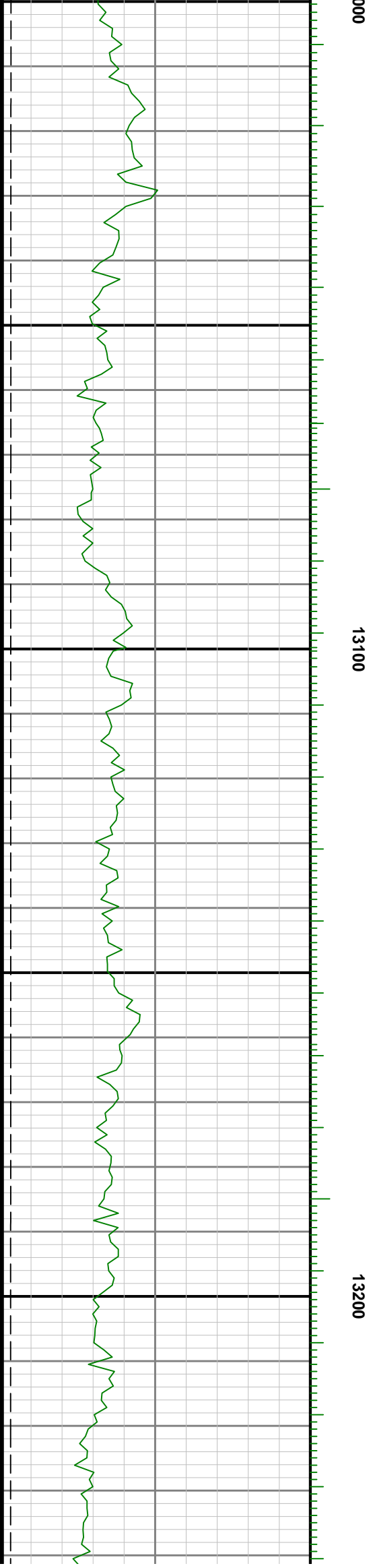
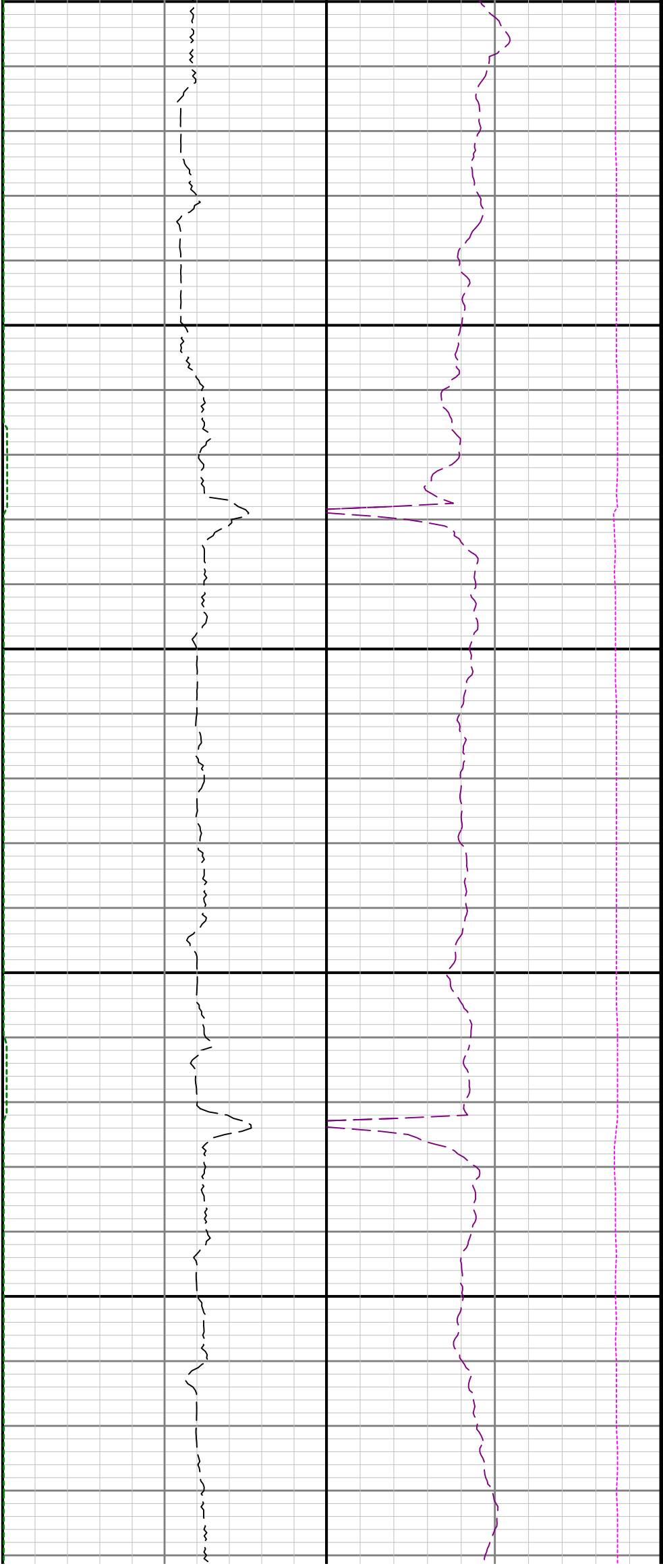

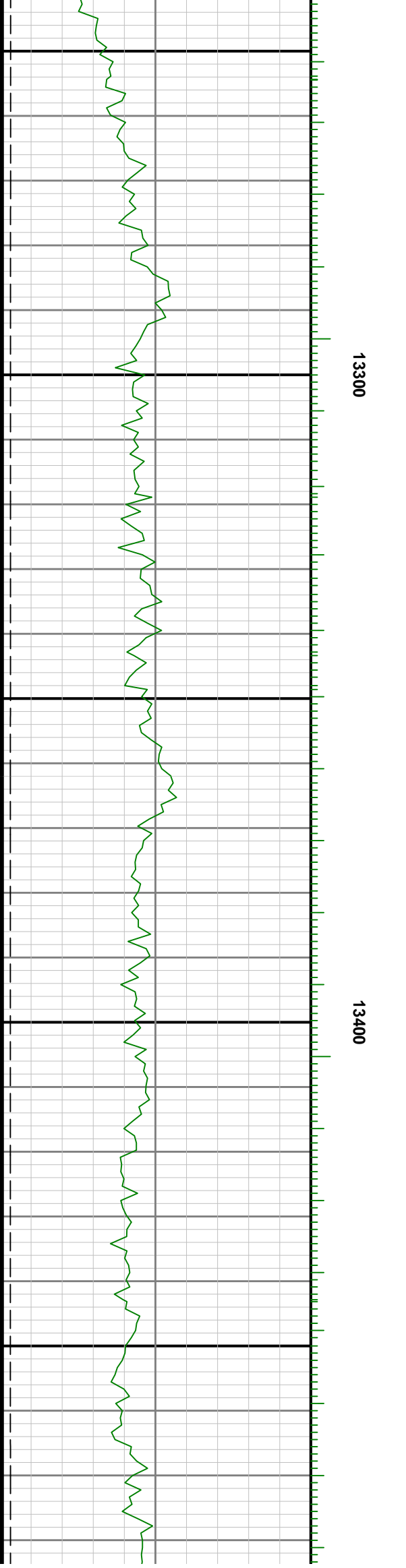
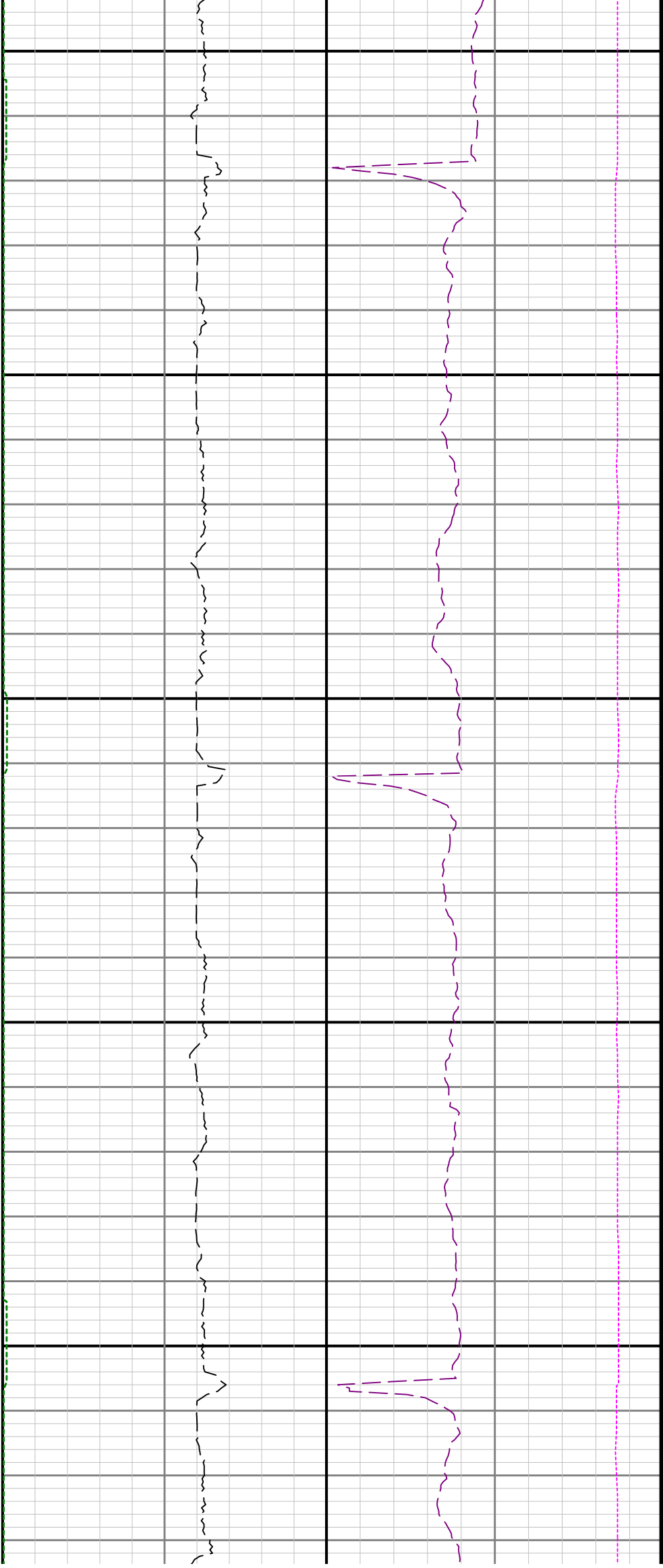

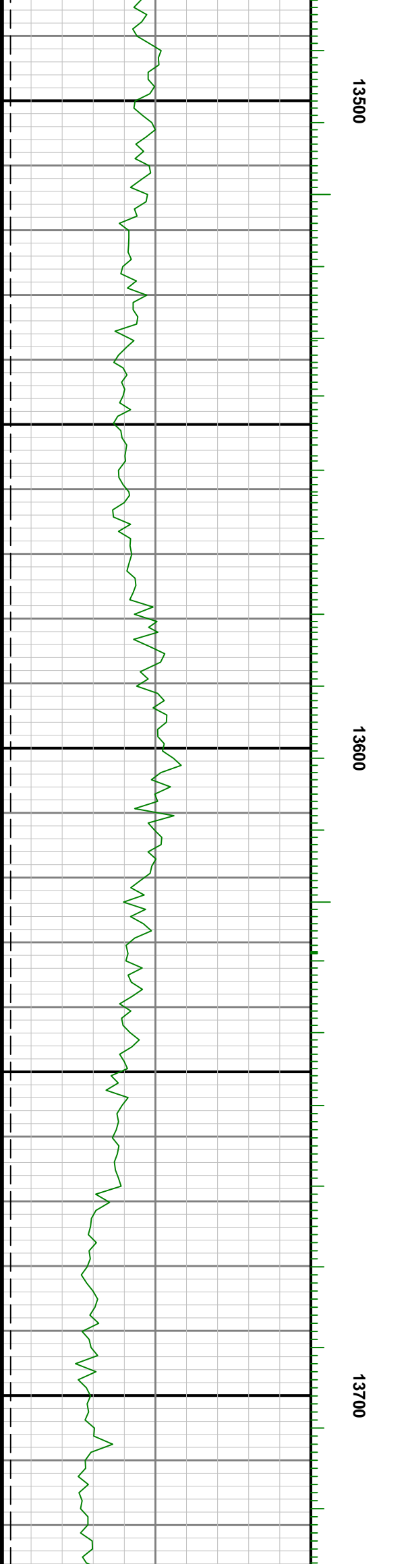
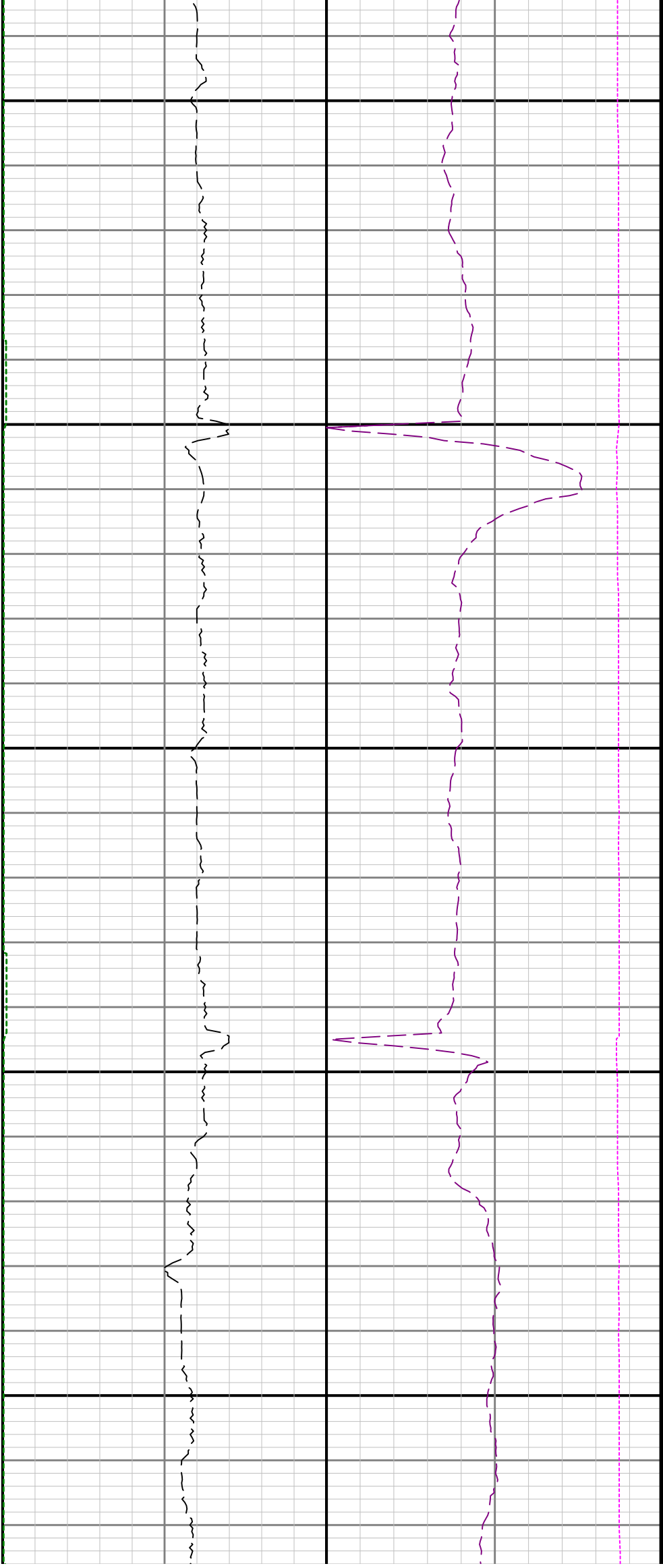

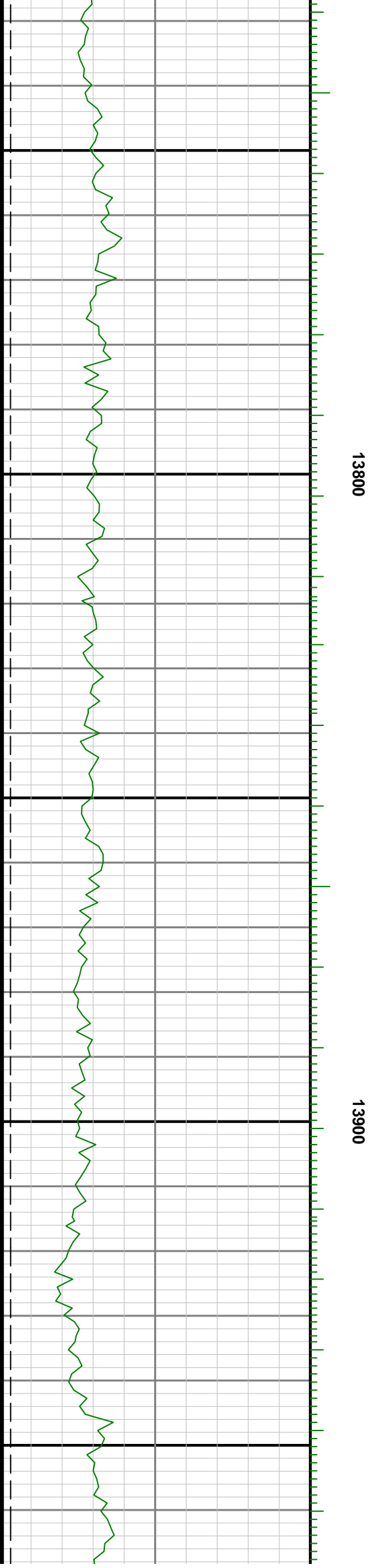
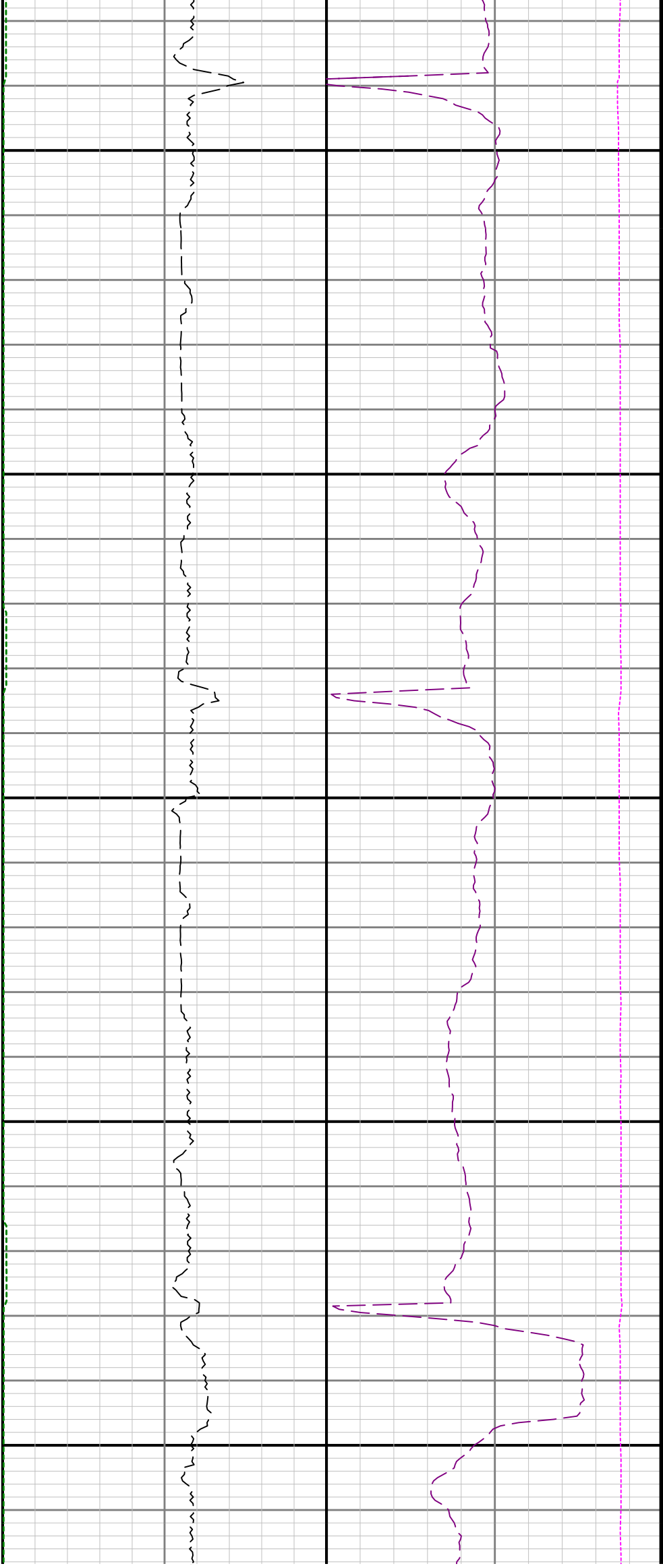

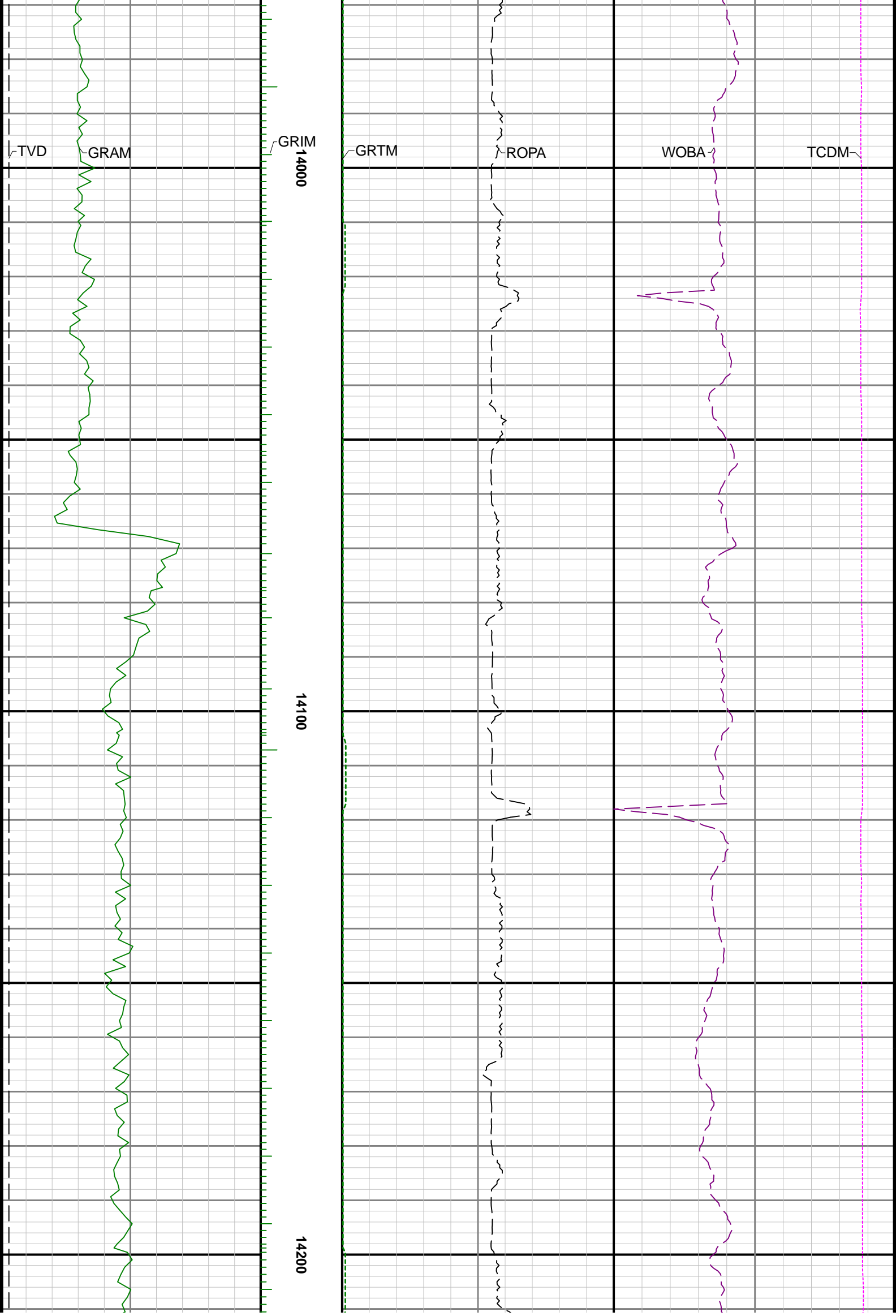



14300

14400

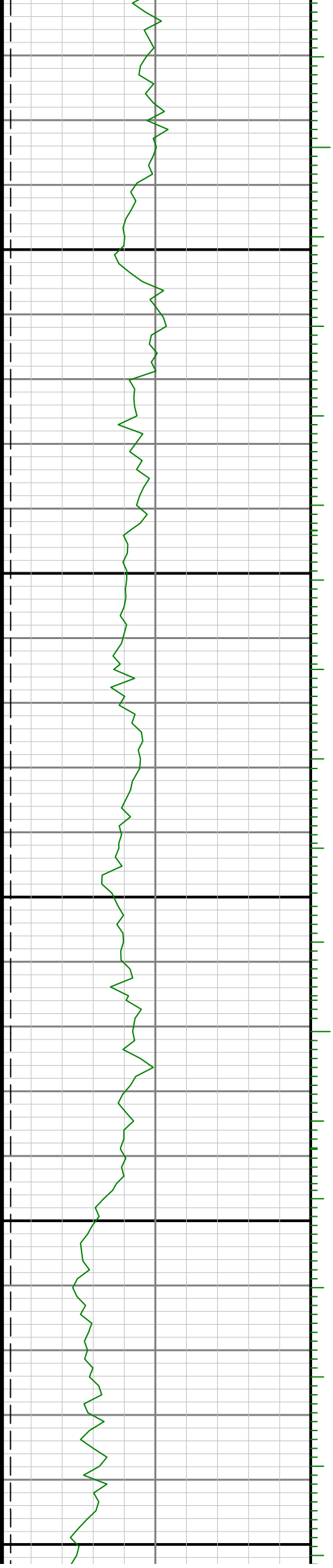

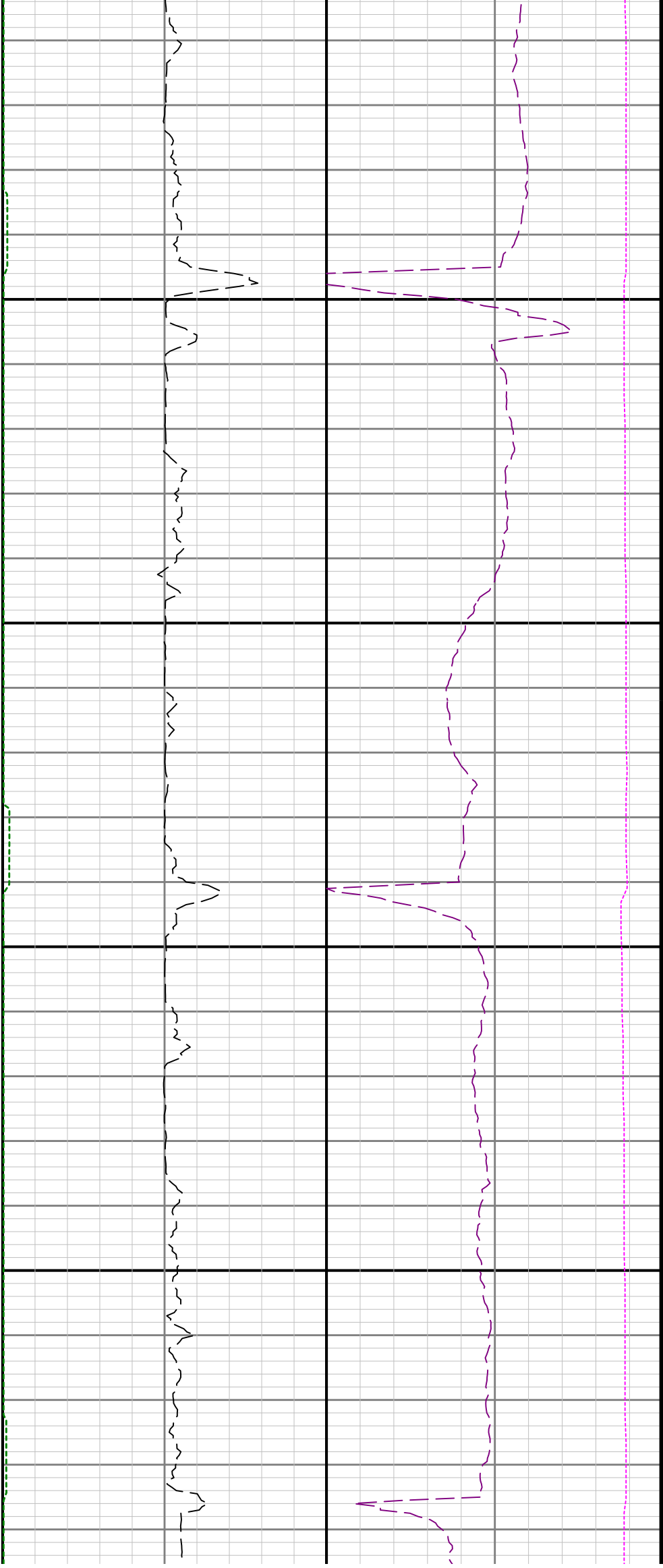

14500

14600

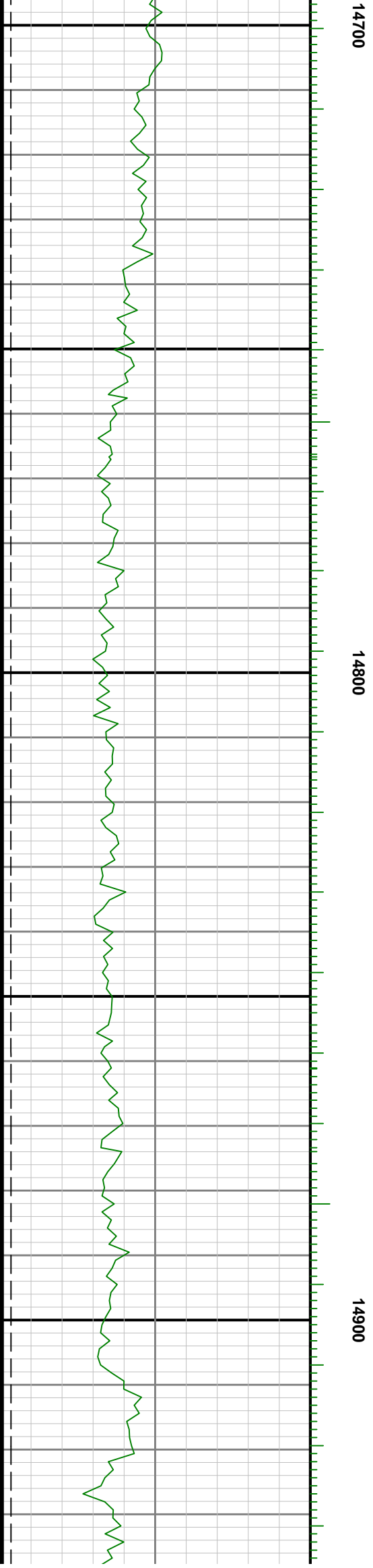
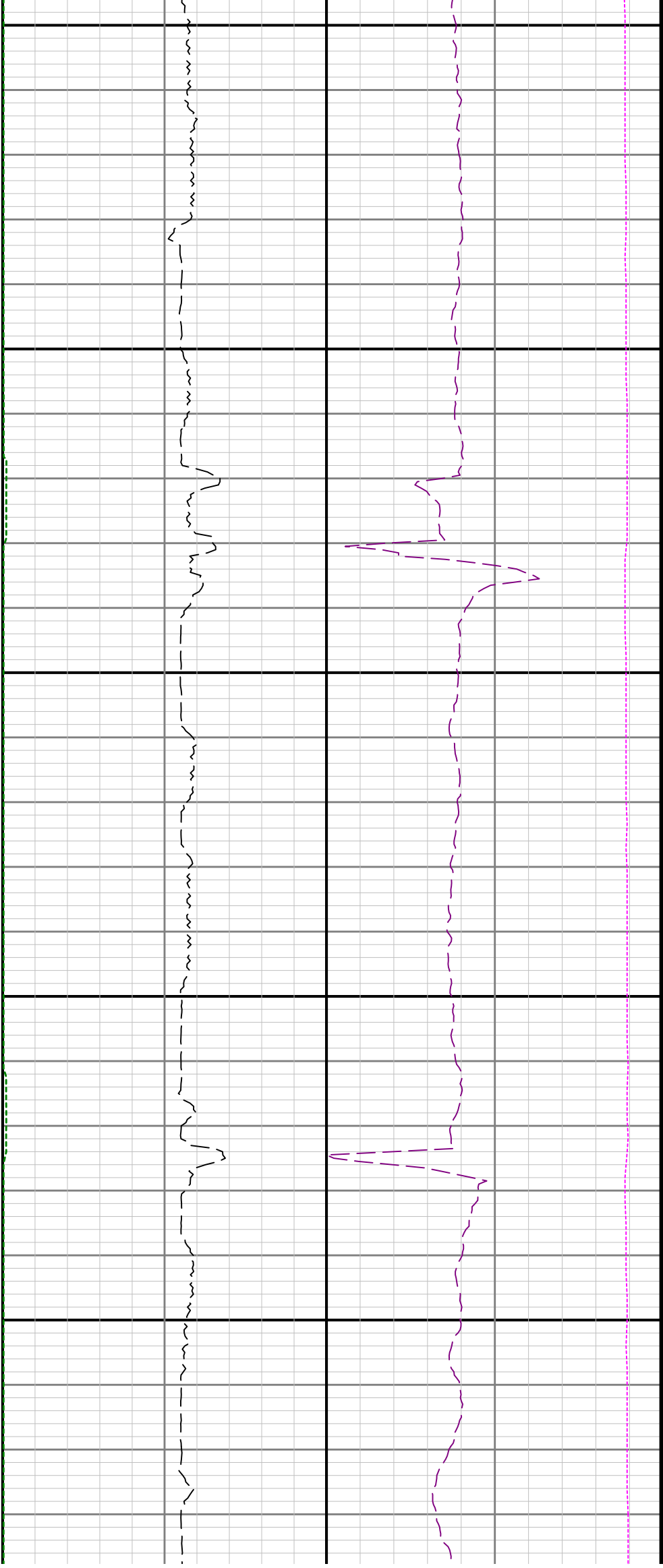

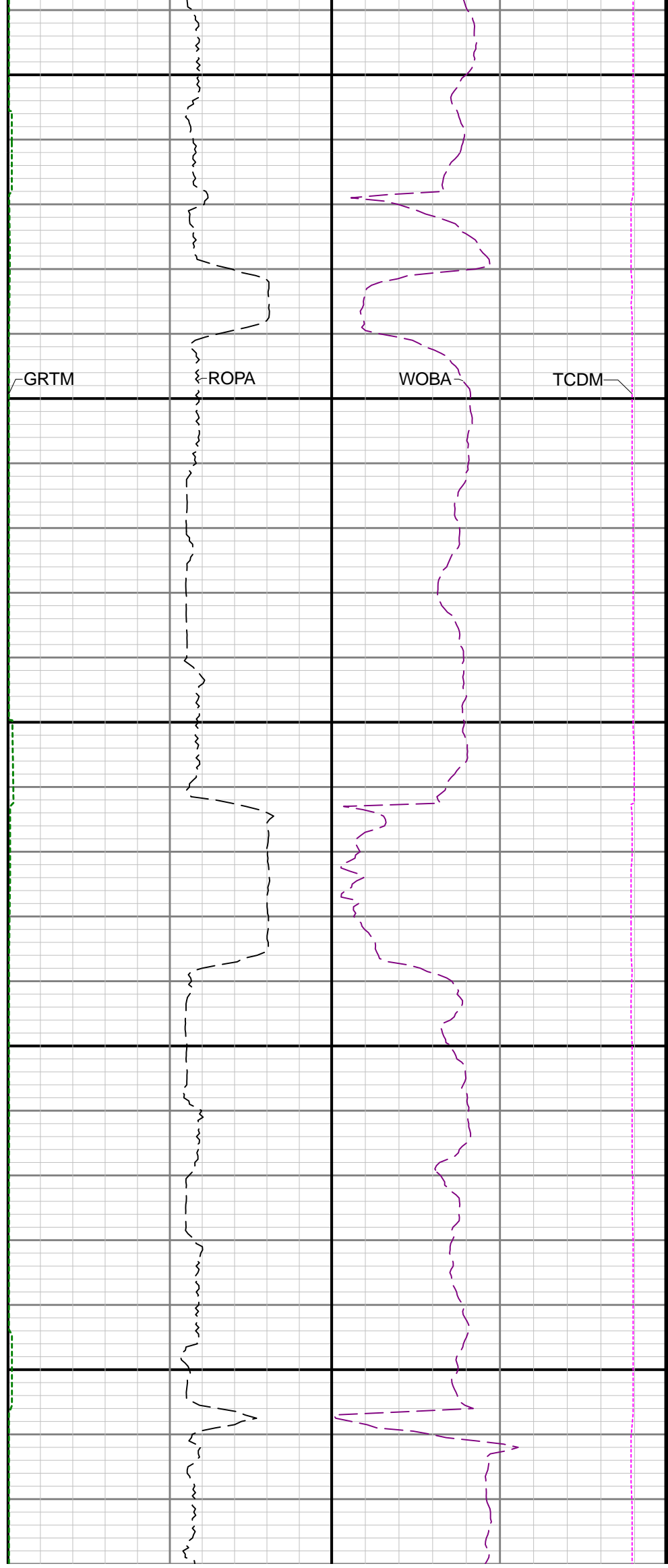
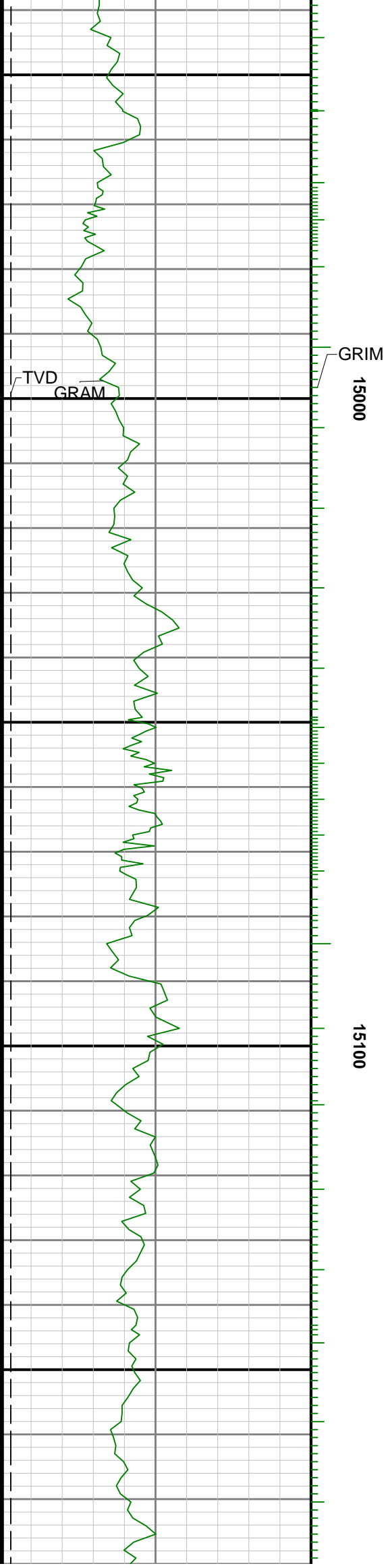

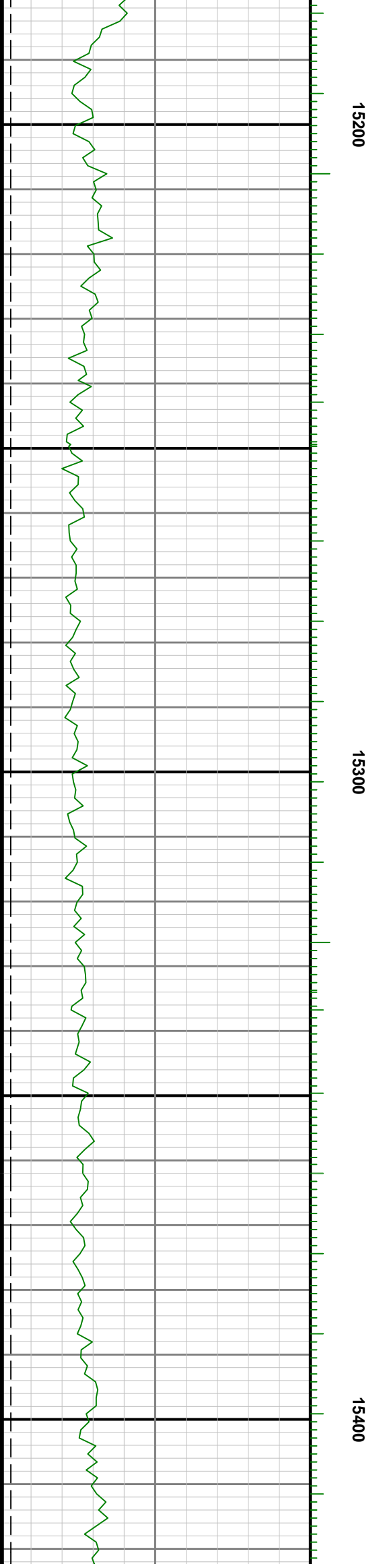
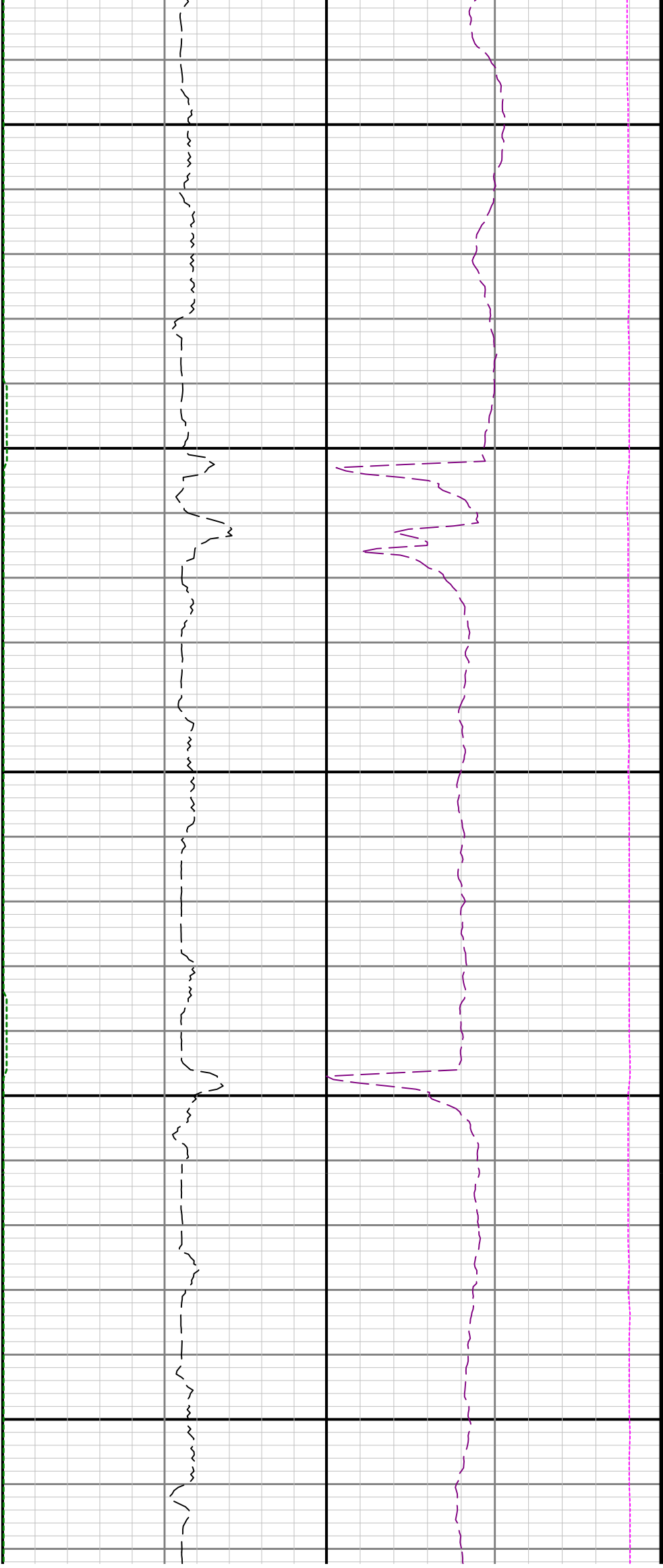

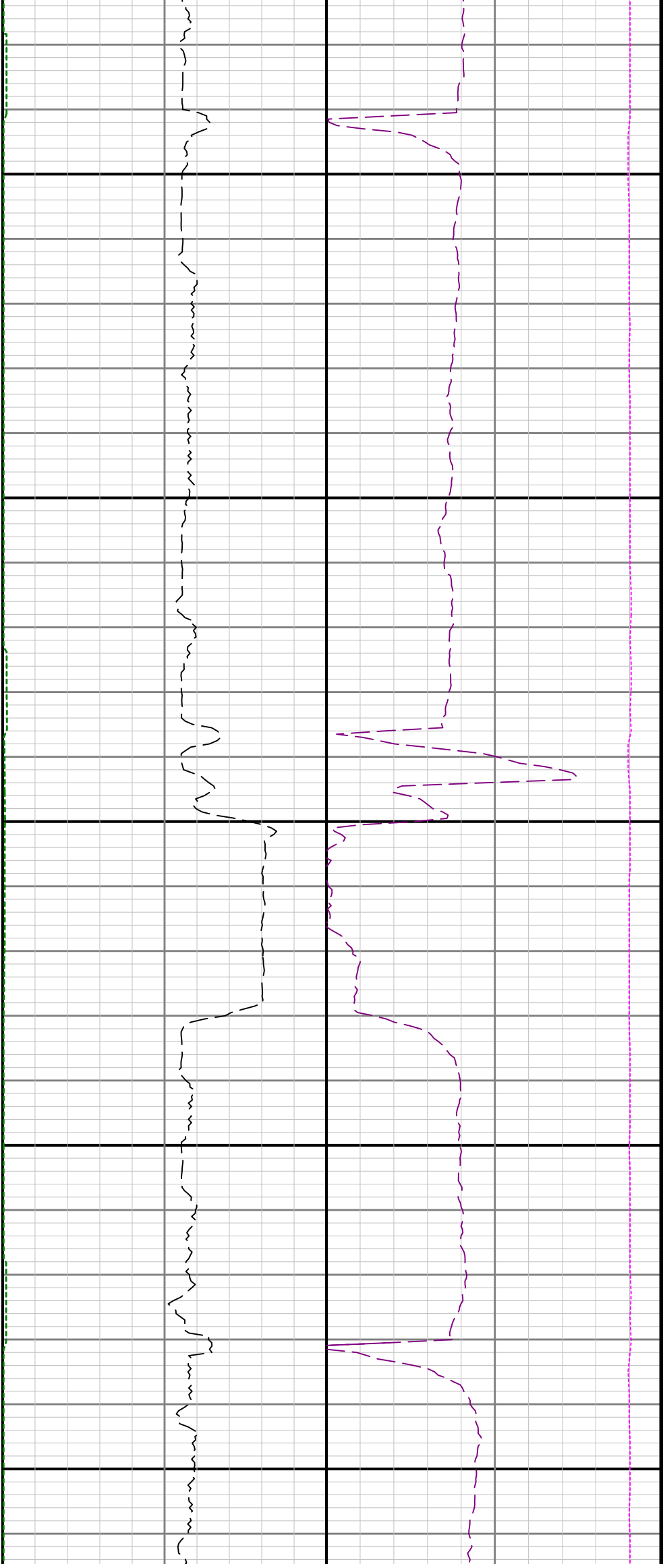

15500

15600

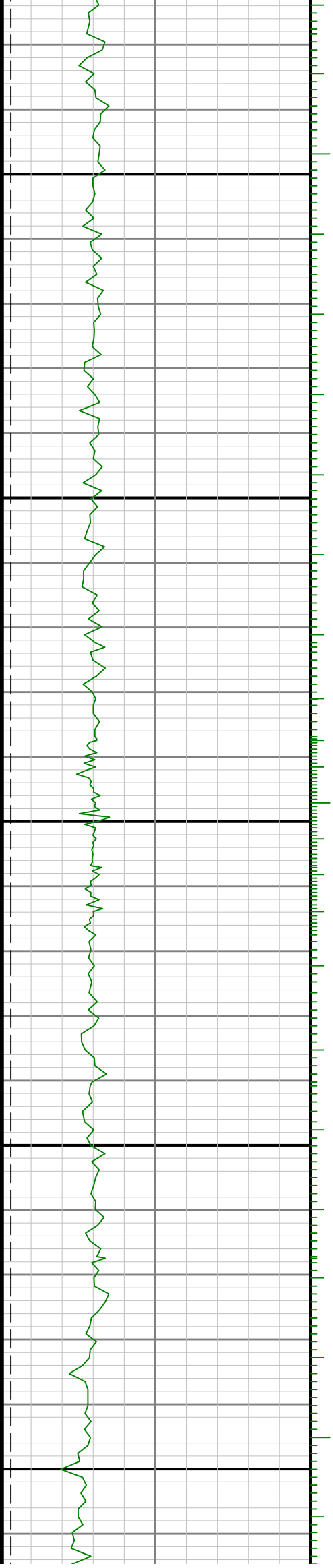

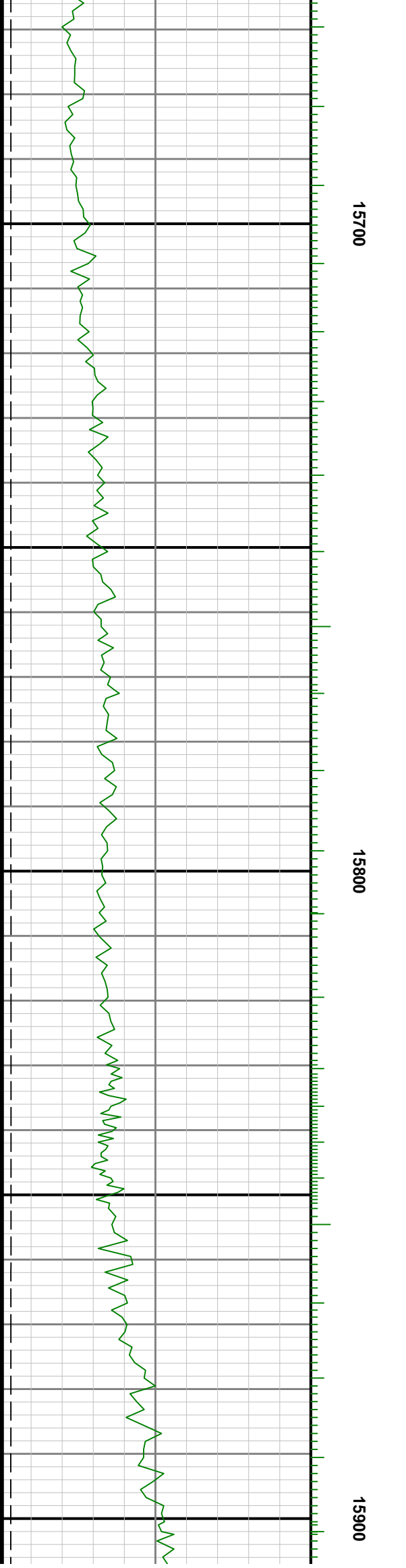

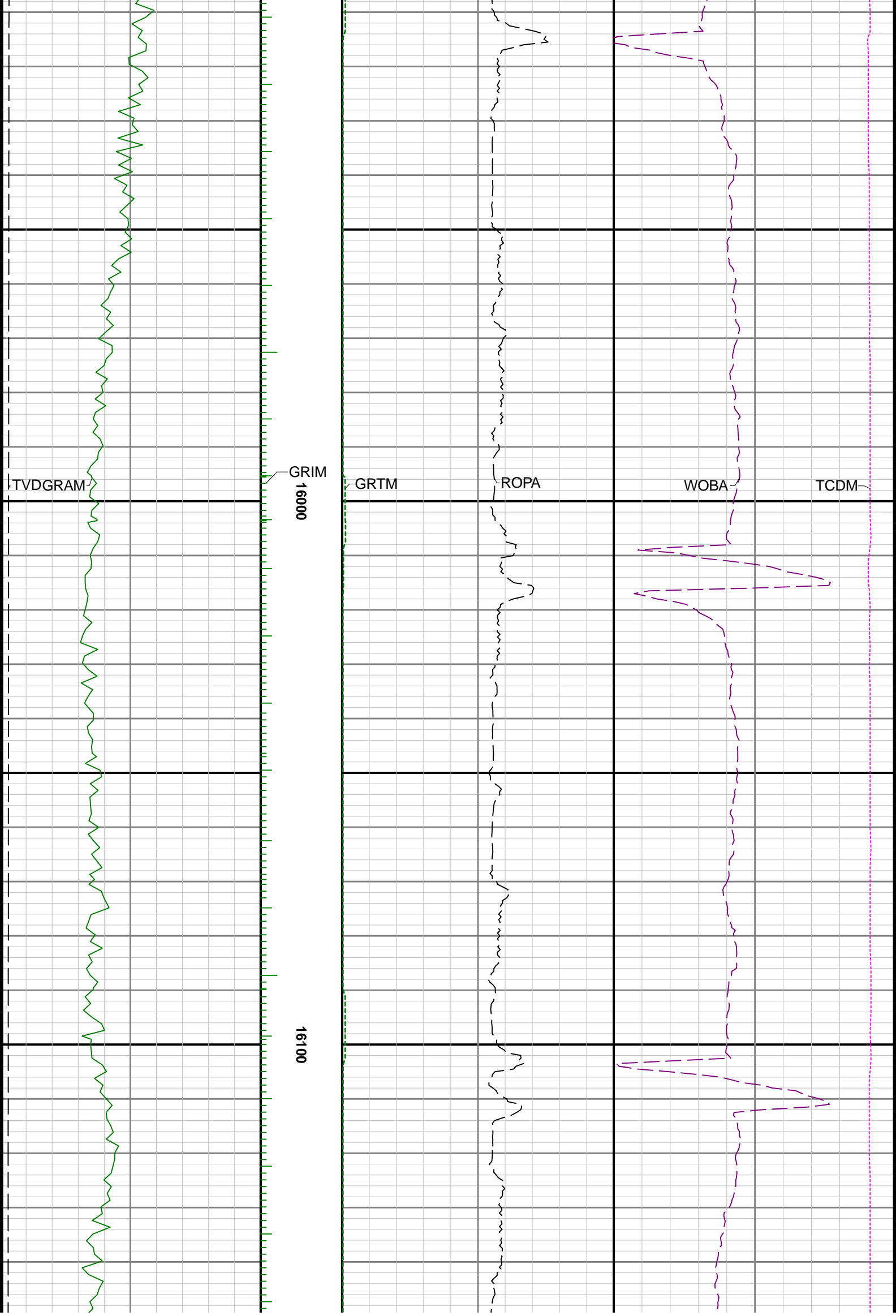

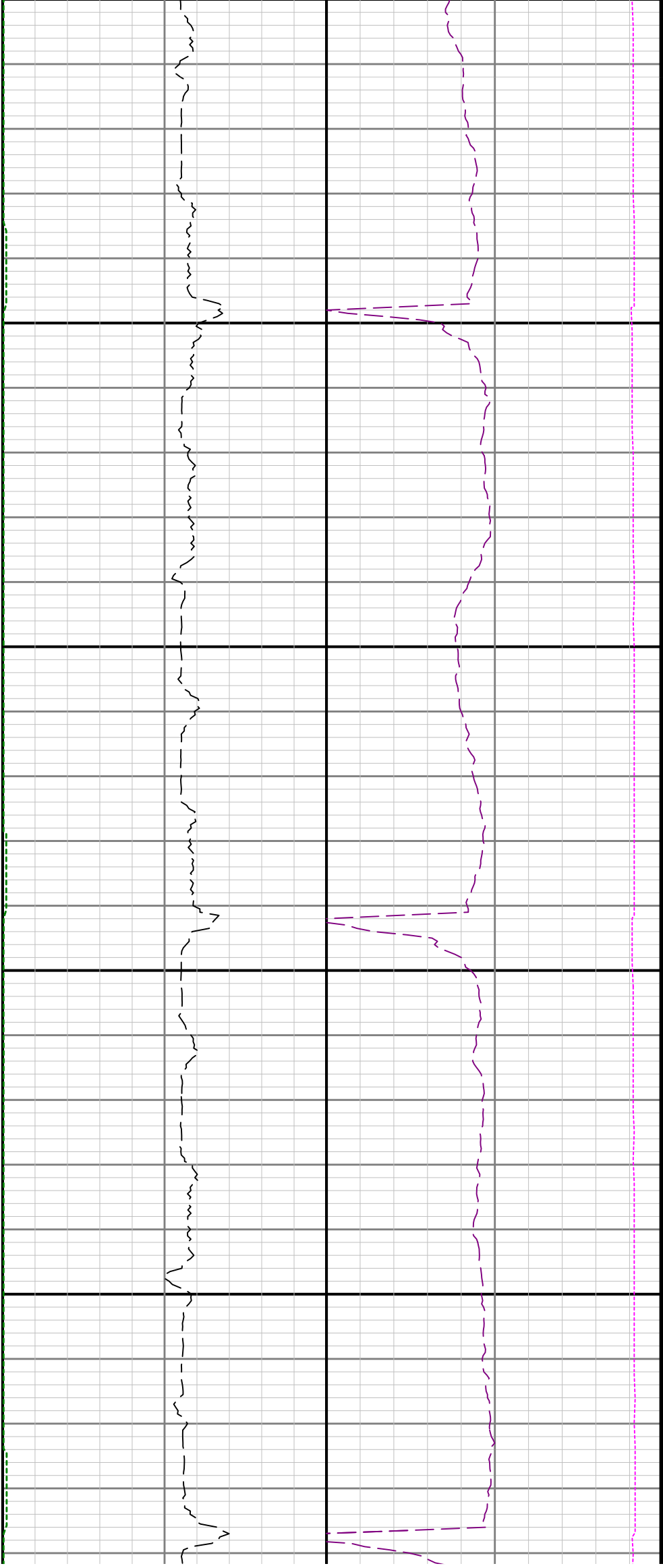

16200

16300

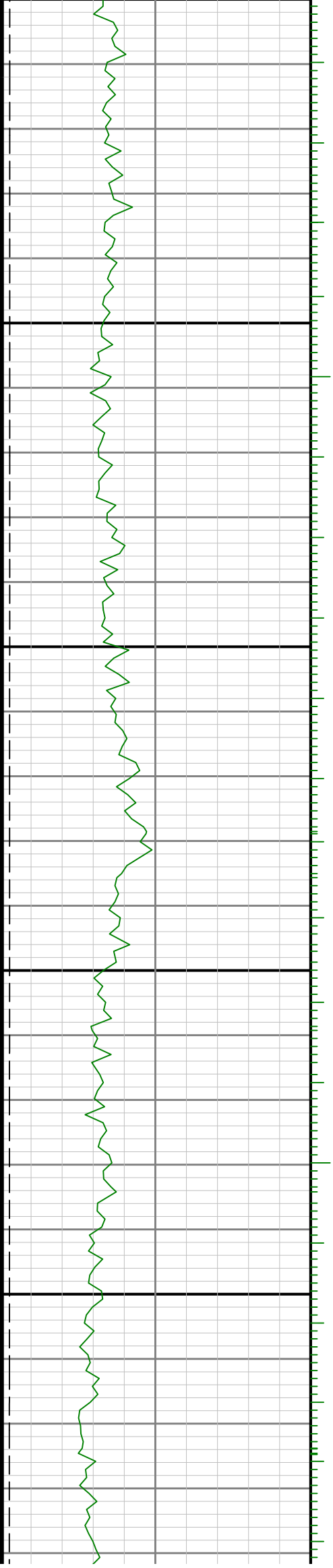

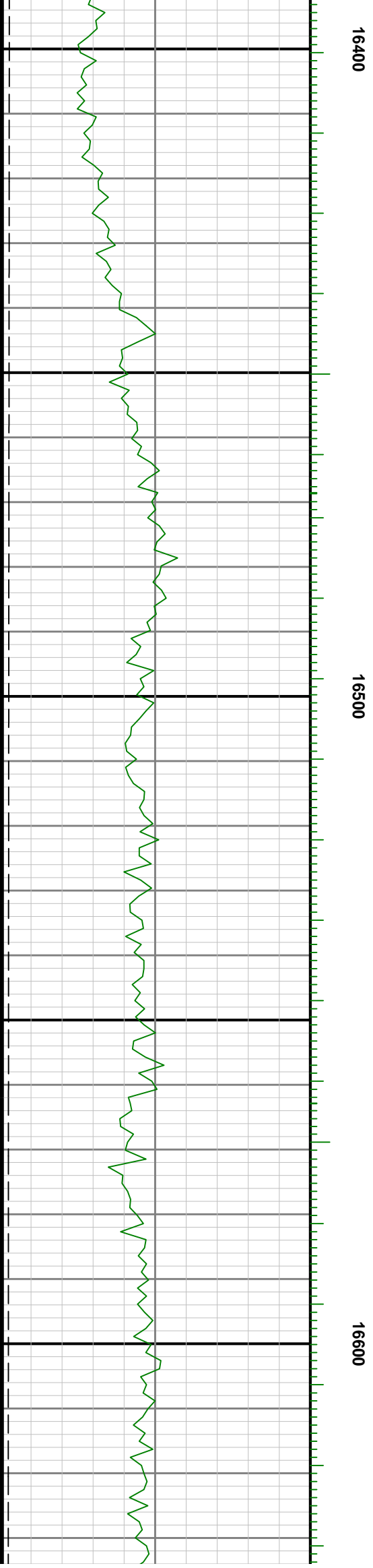
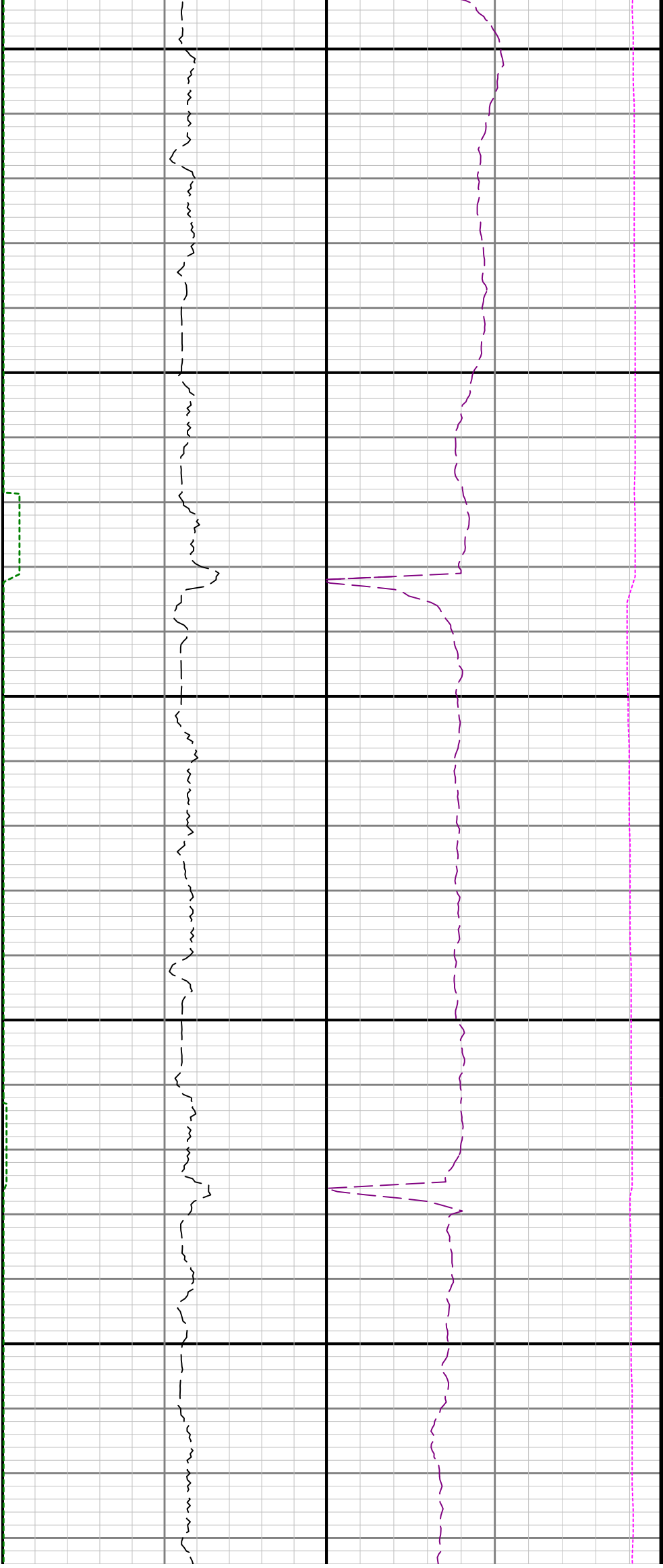



16700

16800

