

Service and Tool Mnemonics

Mnemonic	Name	Description
ATC SU	AutoTrak Curve SU	Auto Trak Curve Steering Unit
ATC MWD	AutoTrak Curve MWD	Auto Trak Curve MWD
ATC LCPM	AutoTrak Curve LCPM	Auto Trak Curve LCPM

Comments

- 1
- Depth measurements were obtained from a depth control system not supplied or operated by Baker Hughes. Due to a lack of control by Baker Hughes logging engineers, depth calibrations and measurements could not be independently verified and the unverified depths as supplied to Baker Hughes are being used to present logging data.
- 2
- Baker Hughes Company Run 1 utilized 6 ¾ inch NaviGamma services (Gamma Ray and Directional) behind an 8 ½ inch PDC bit and rotary steerable assembly from 1924 to 17064 feet MD (1924 to 6854 feet TVD).

Remarks

Number	Depth (ft)	Hole Section (in)	Run No.	Remark
1	17064.00	8.500	1	The interval from 17051 to 17064 feet MD (6854 to 6854 feet TVD) was not logged due to sensor to bit offset at well TD.

Curve Mnemonics

Presented Curves	Description	Units
ROPA	Depth Averaged ROP 3 ft Average	ft/h
TVD	True Vertical Depth	ft
WOBA	Weight on Bit - Average 1 ft Average	klb
GRAM	Gamma Ray - Apparent - Memory 0.5 ft Average	API
GRIM	Gamma Ray - Data Point Indicator - Memory	unitless
GRTM	Gamma Ray - Time Since Drilled - Memory	min
TCDM	Directional Real-Time Survey Temperature	degF

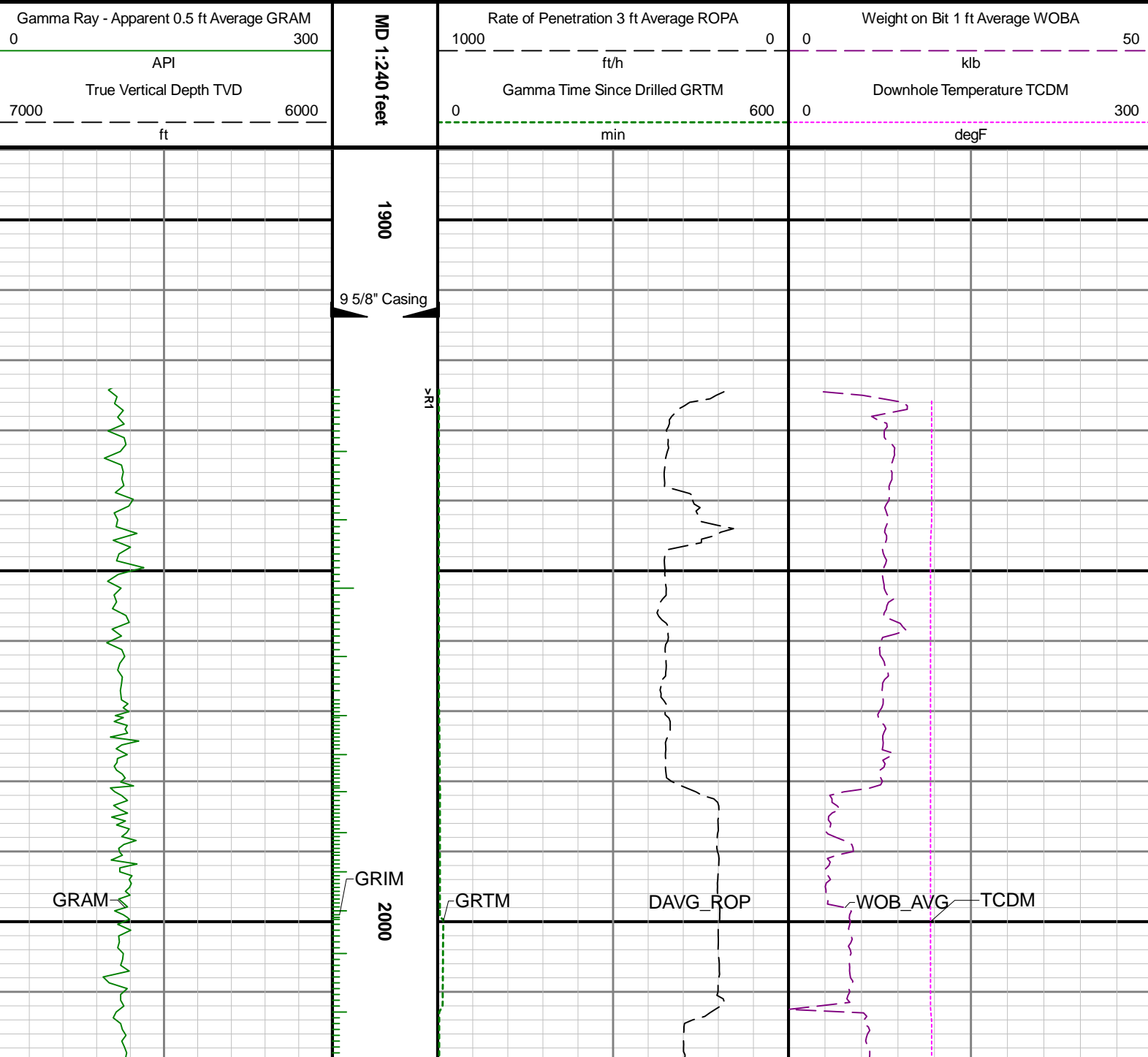

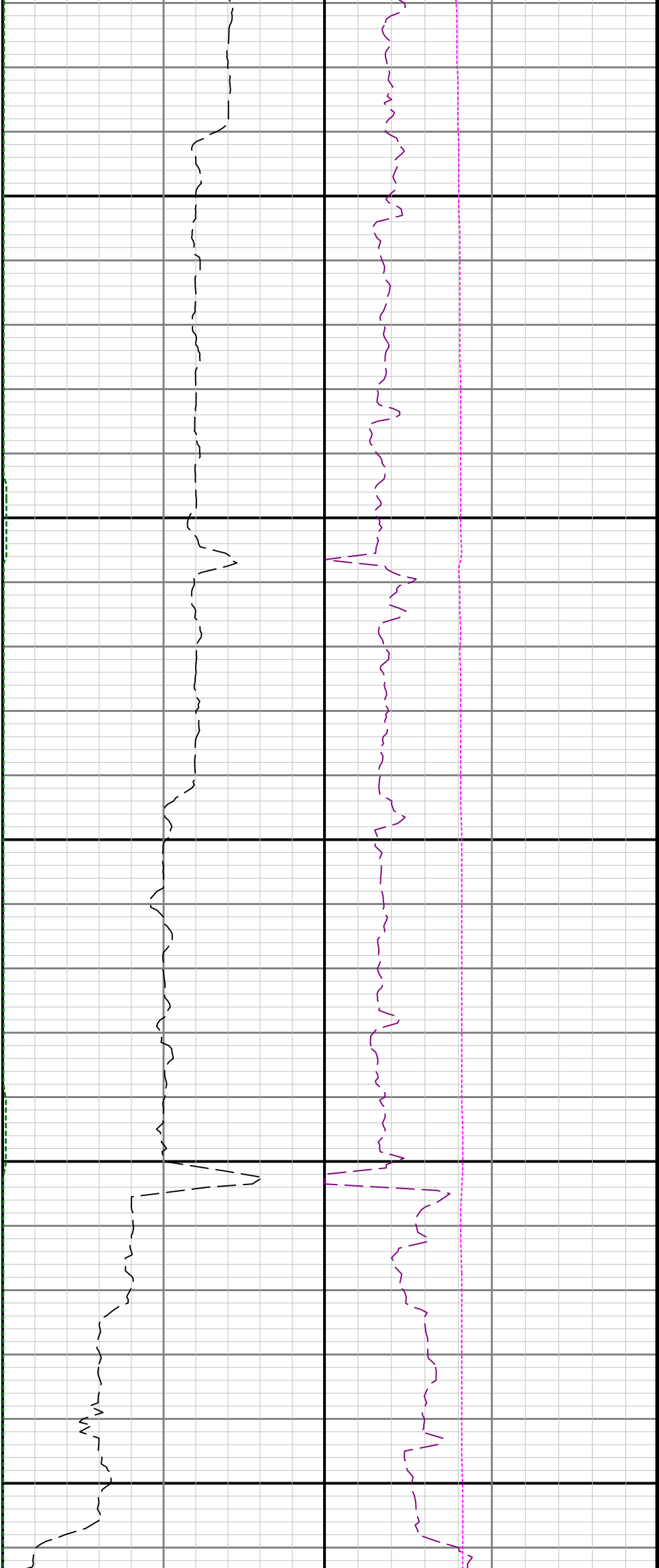

2100

2200

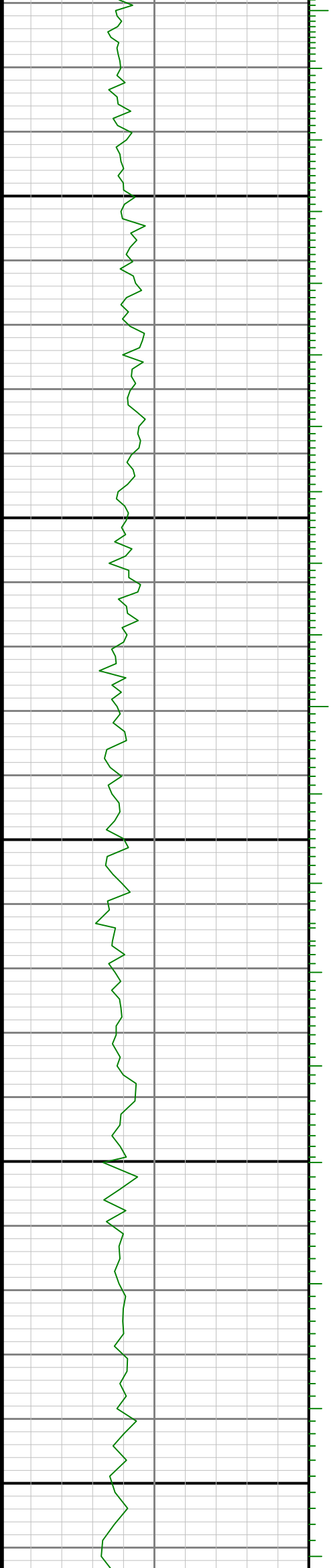

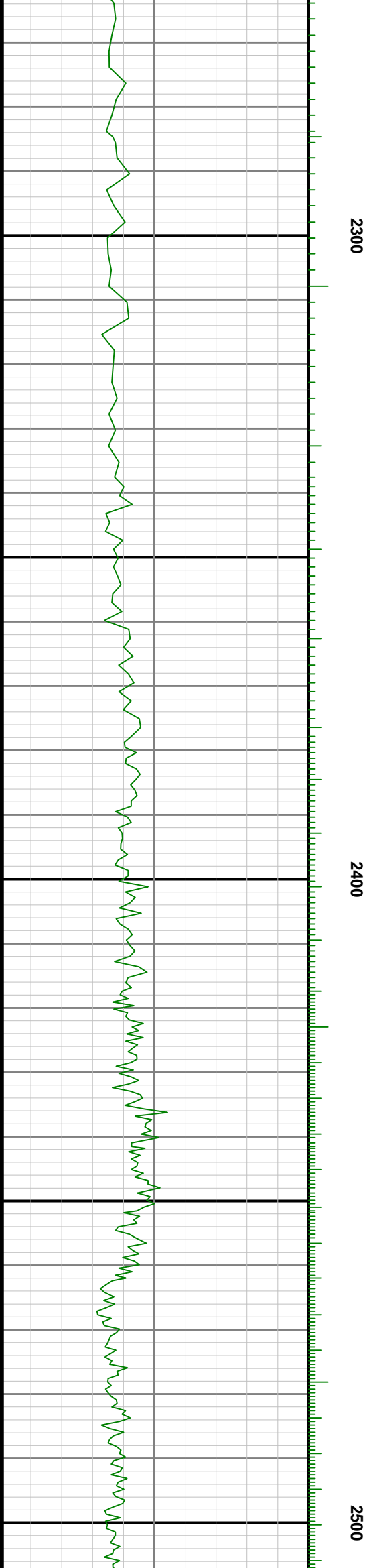
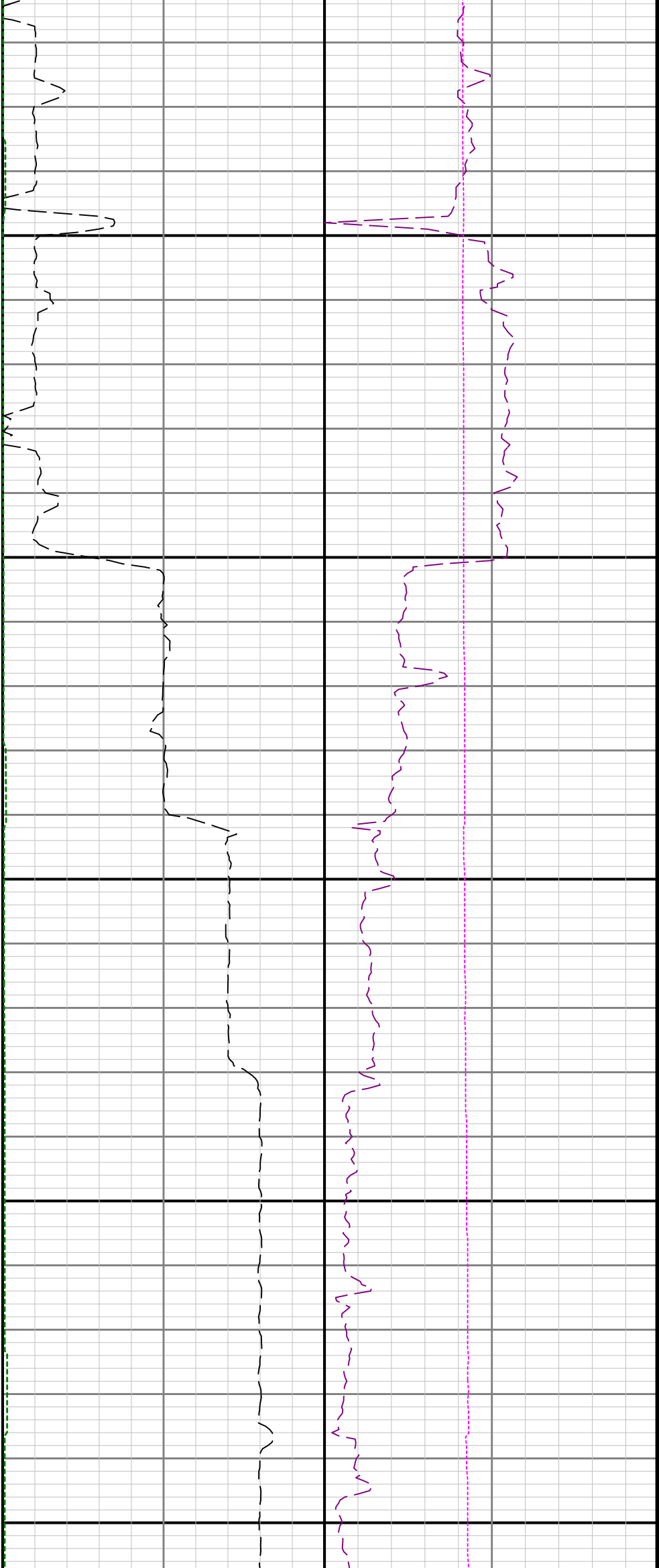

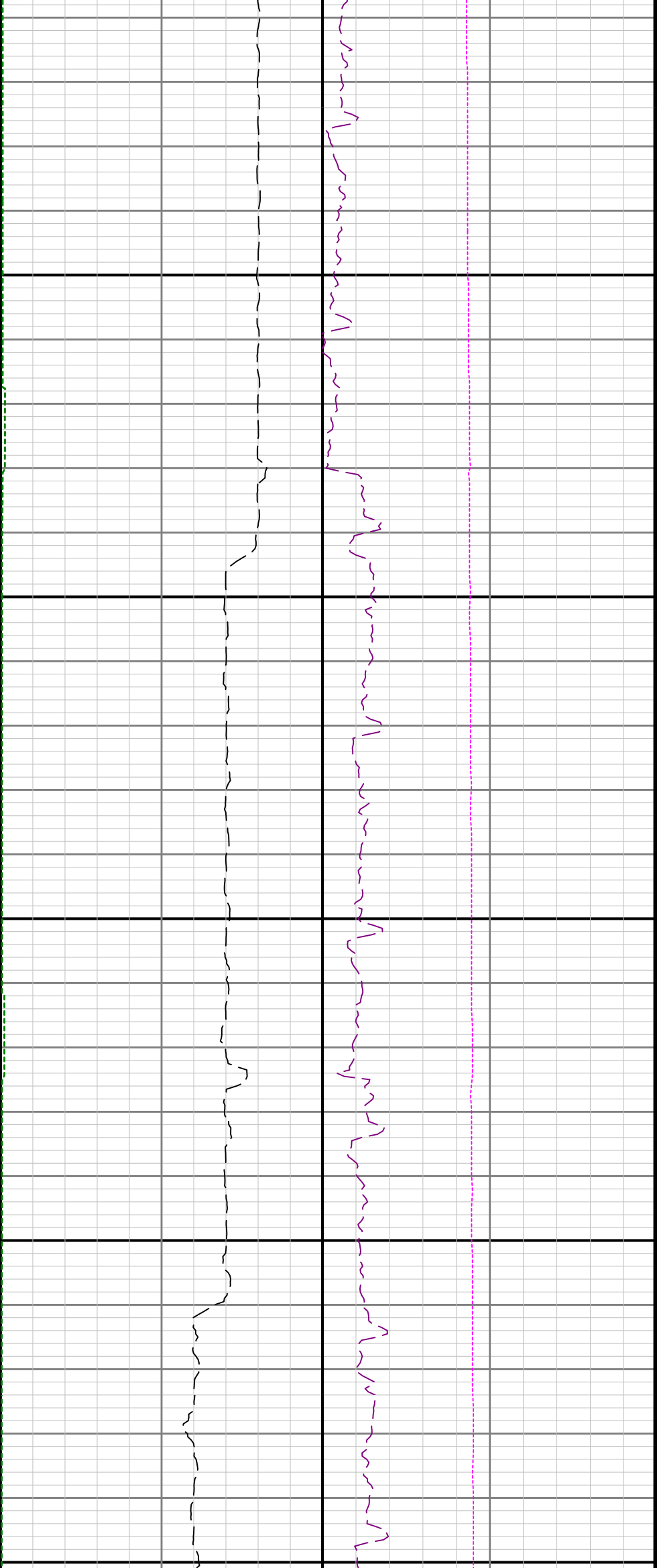

2600

2700

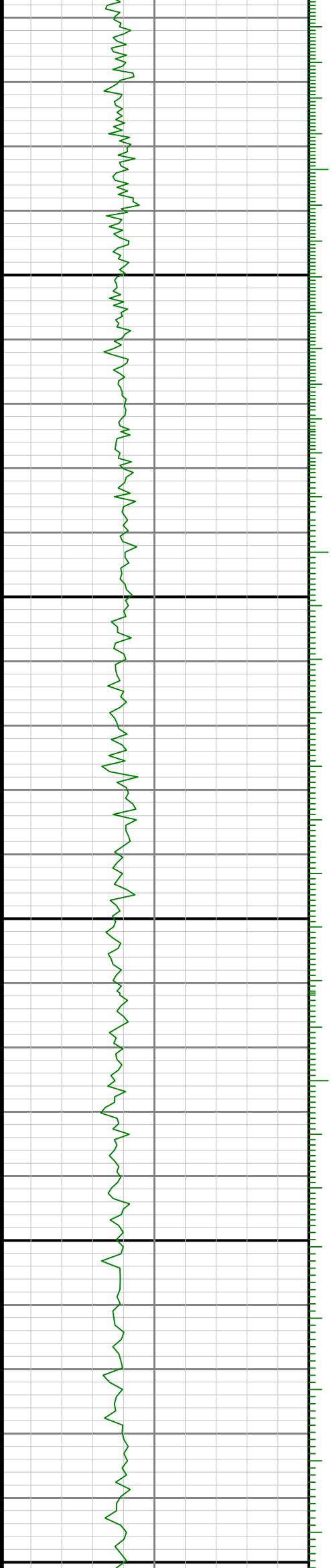

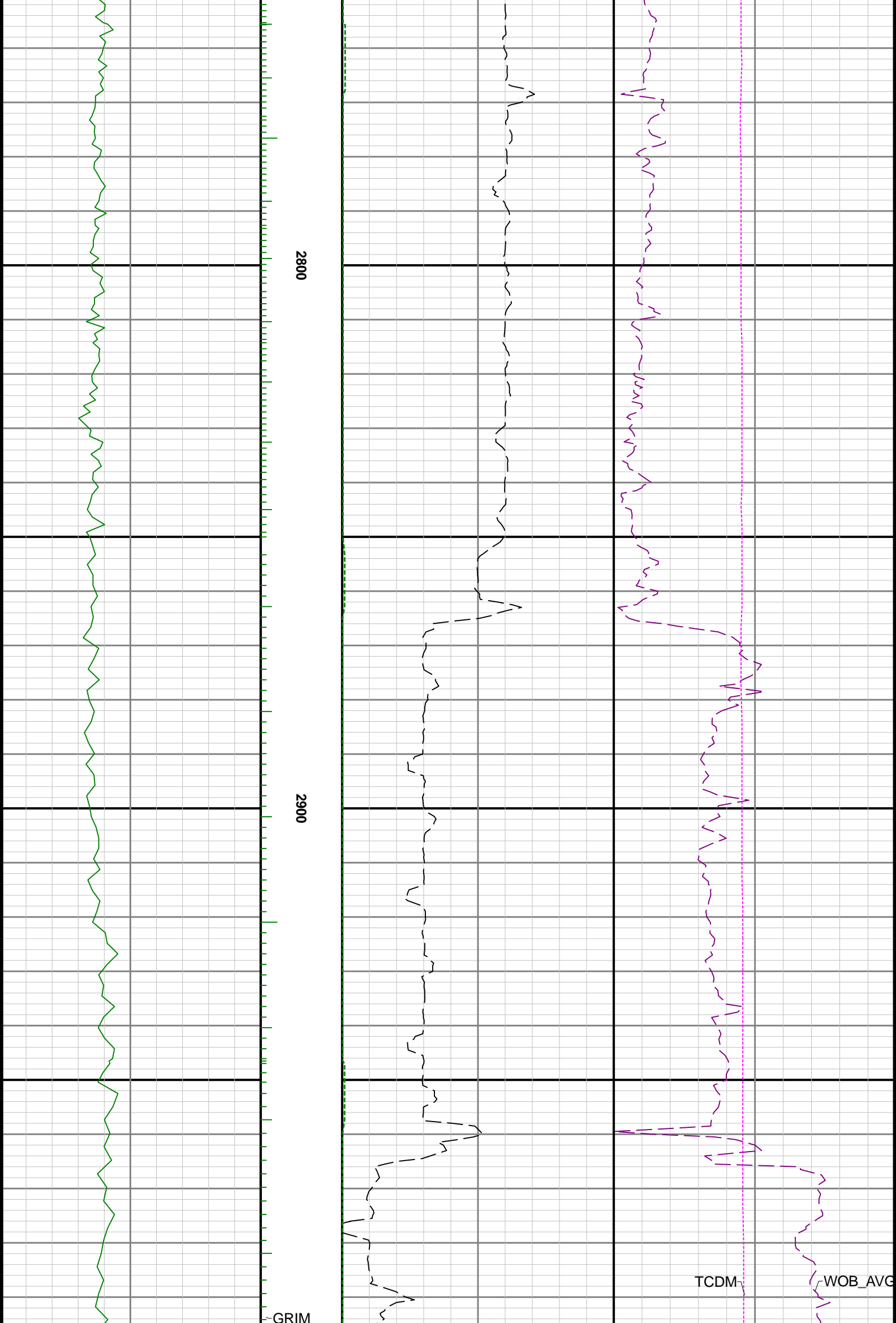

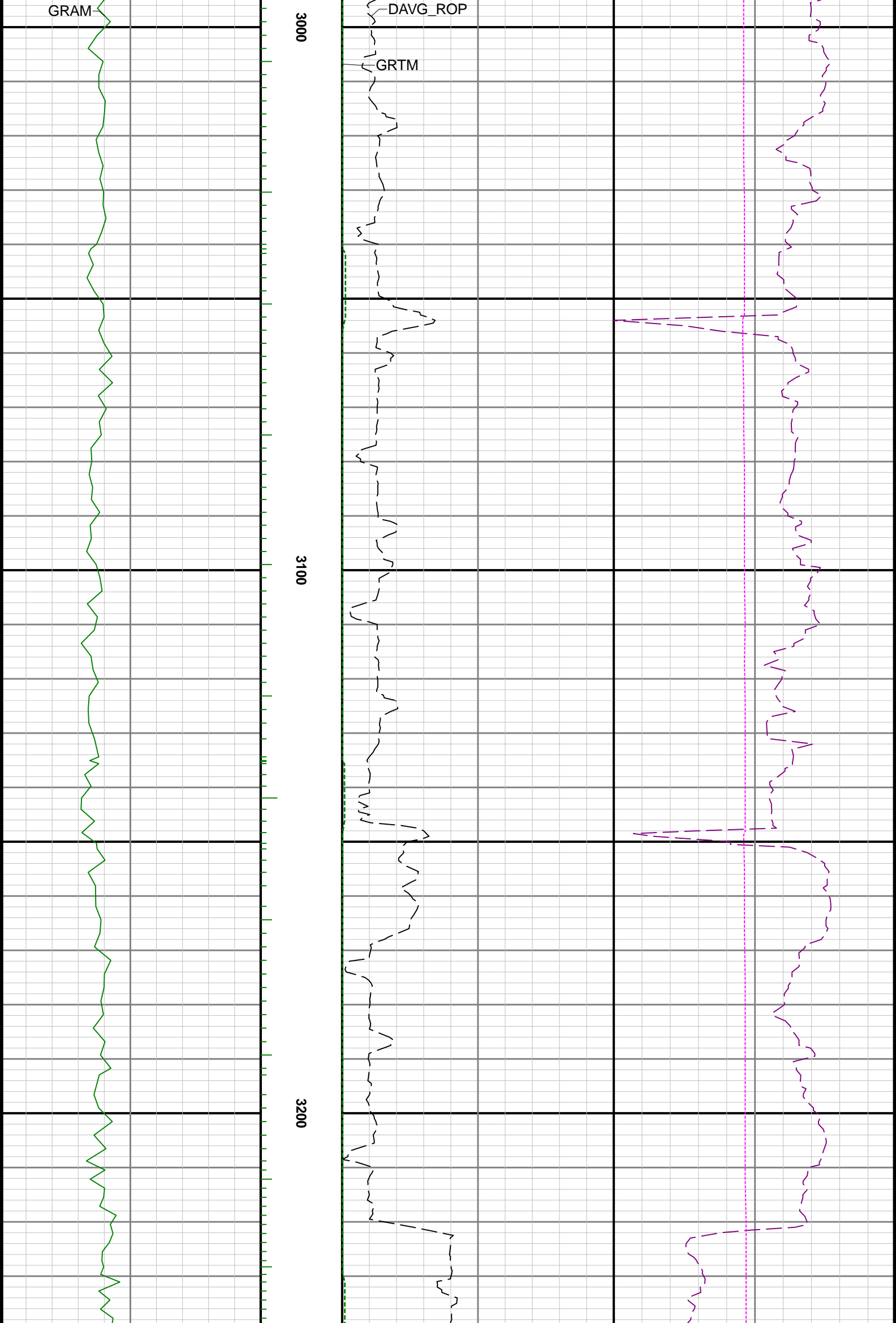

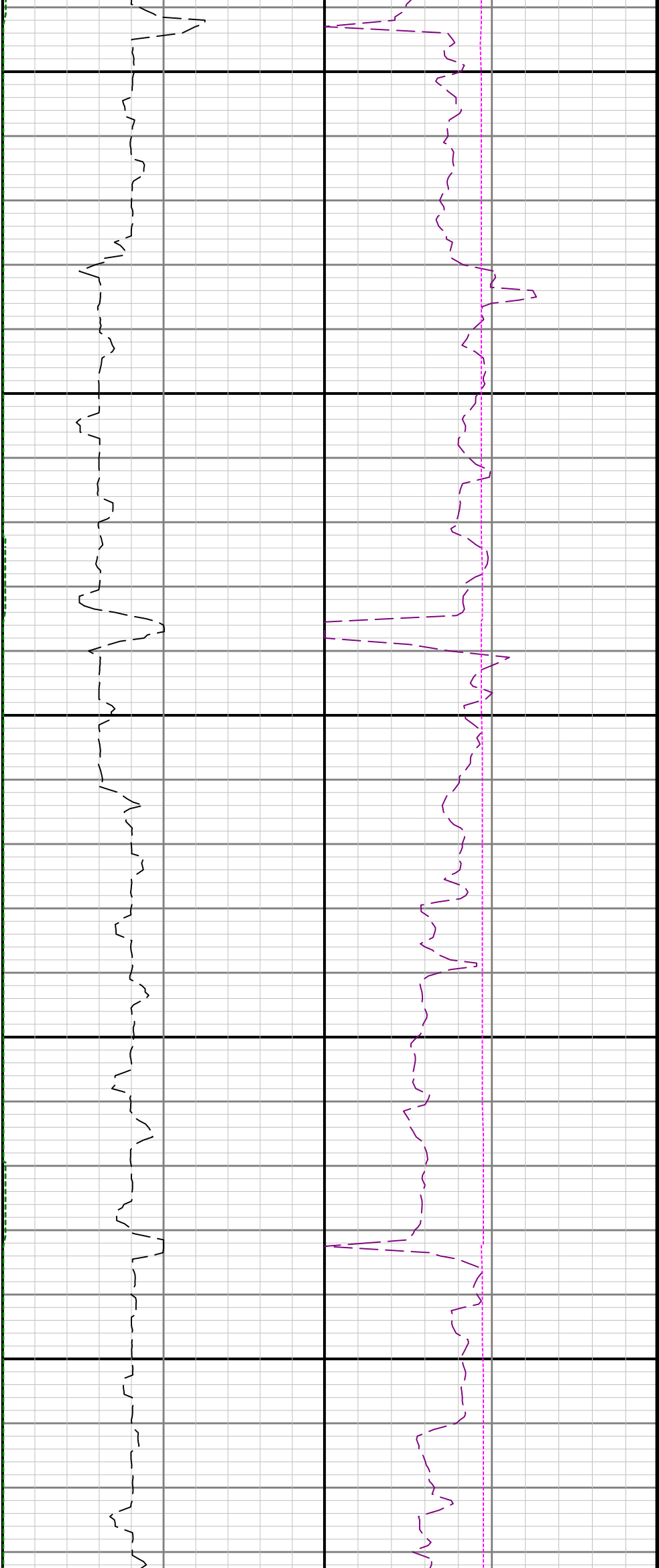

3300

3400

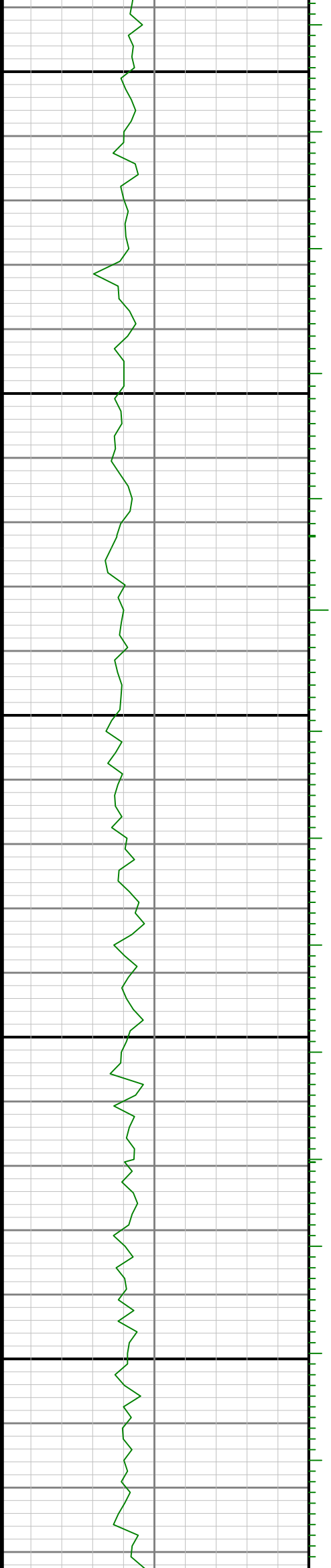

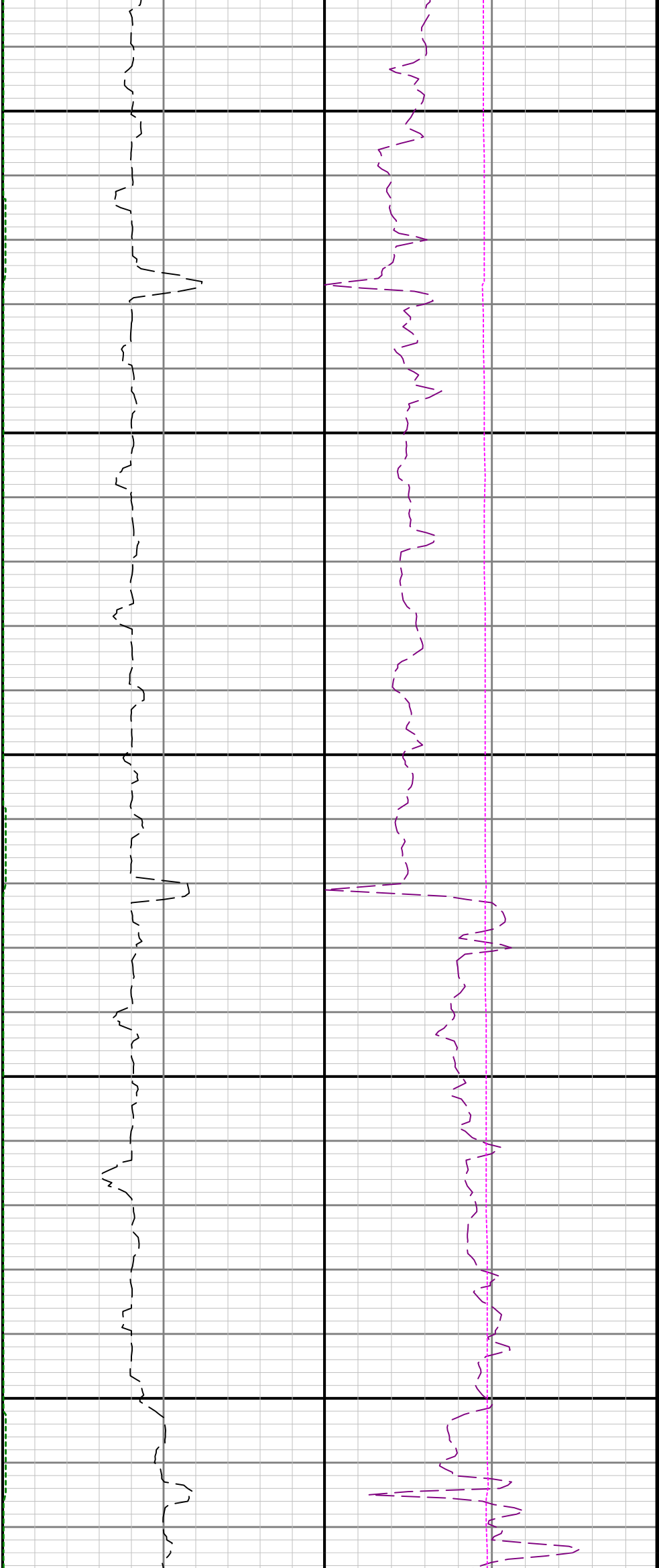

3500

3600

3700

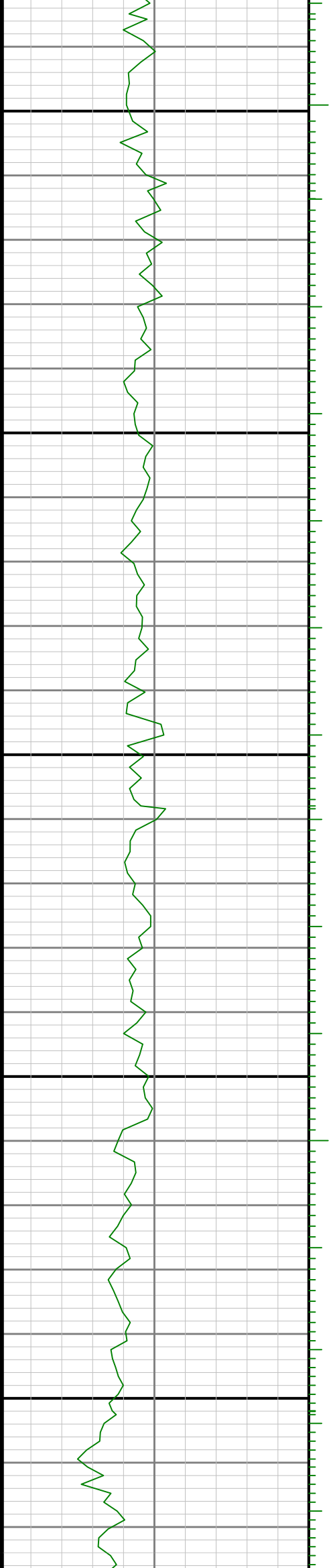

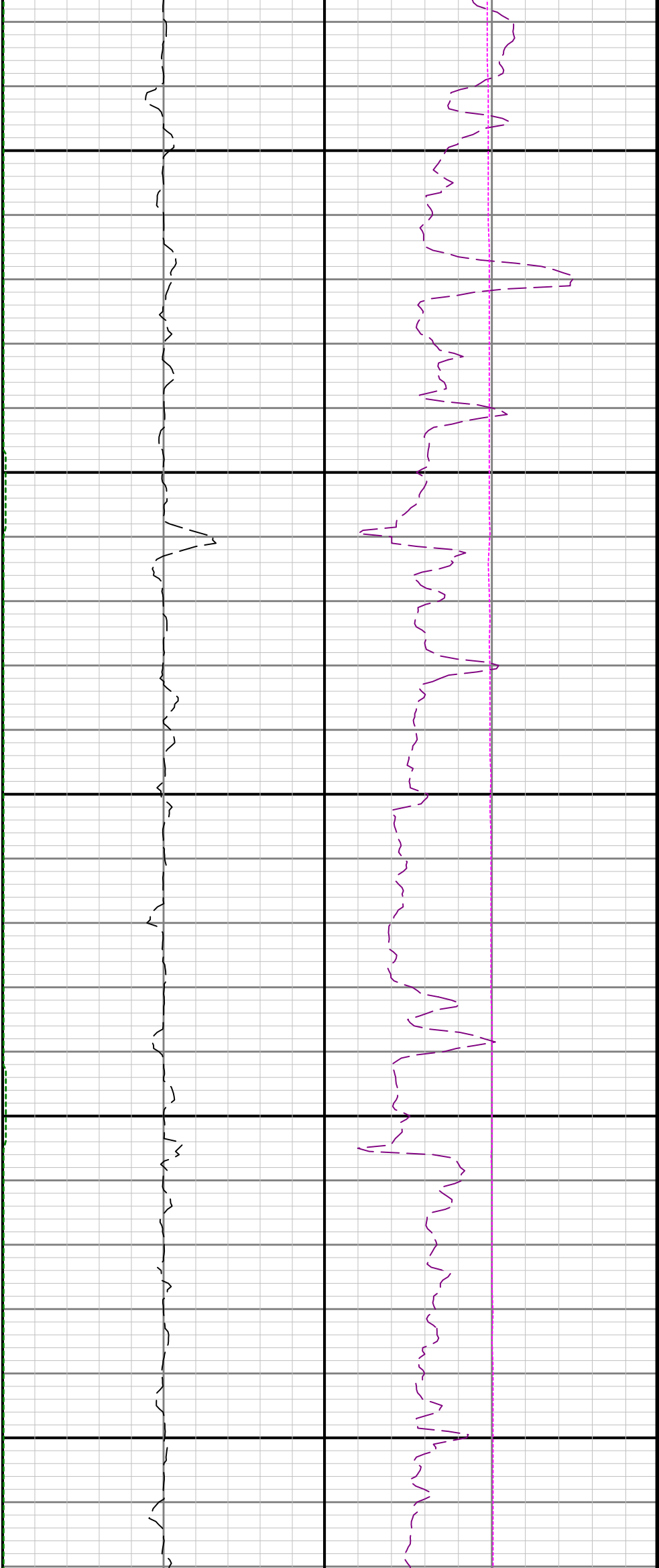

3800

3900

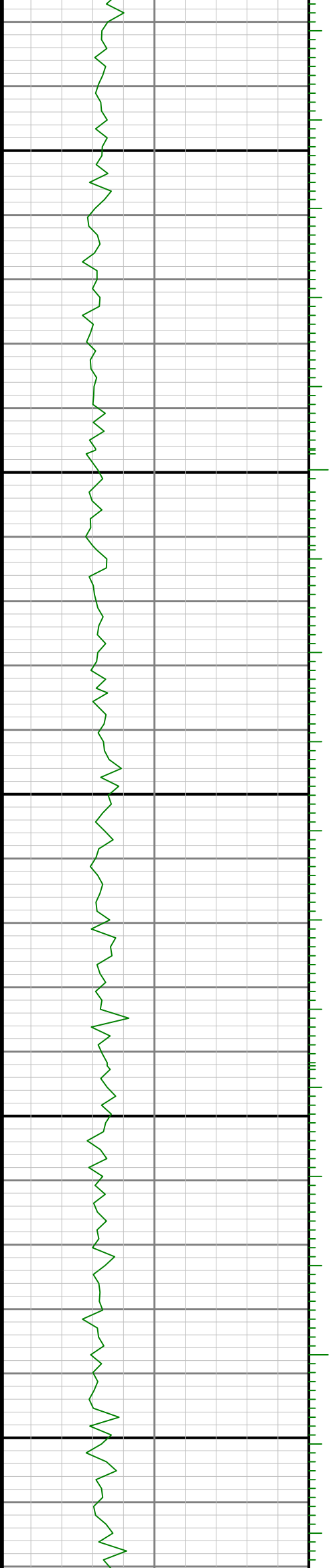

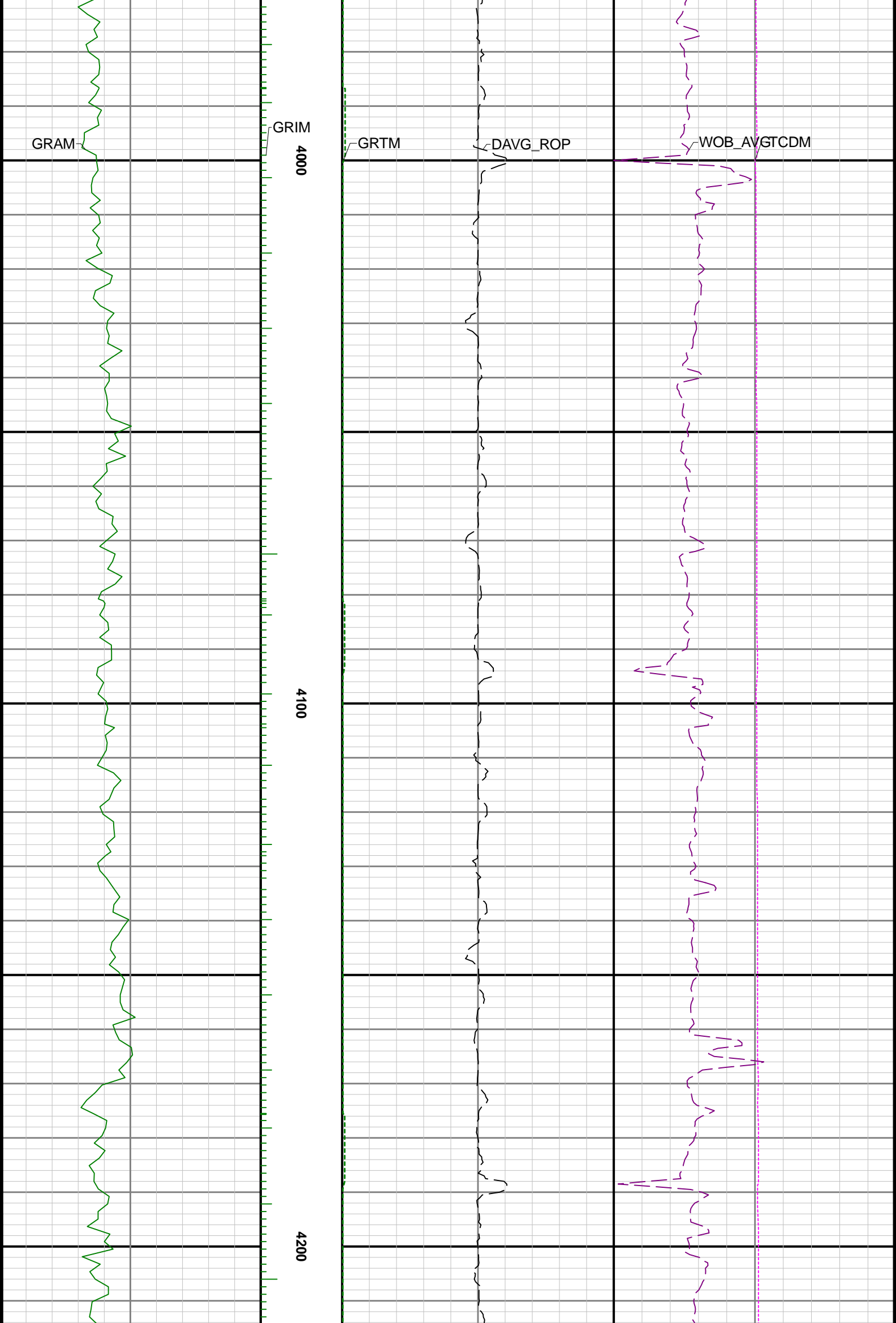

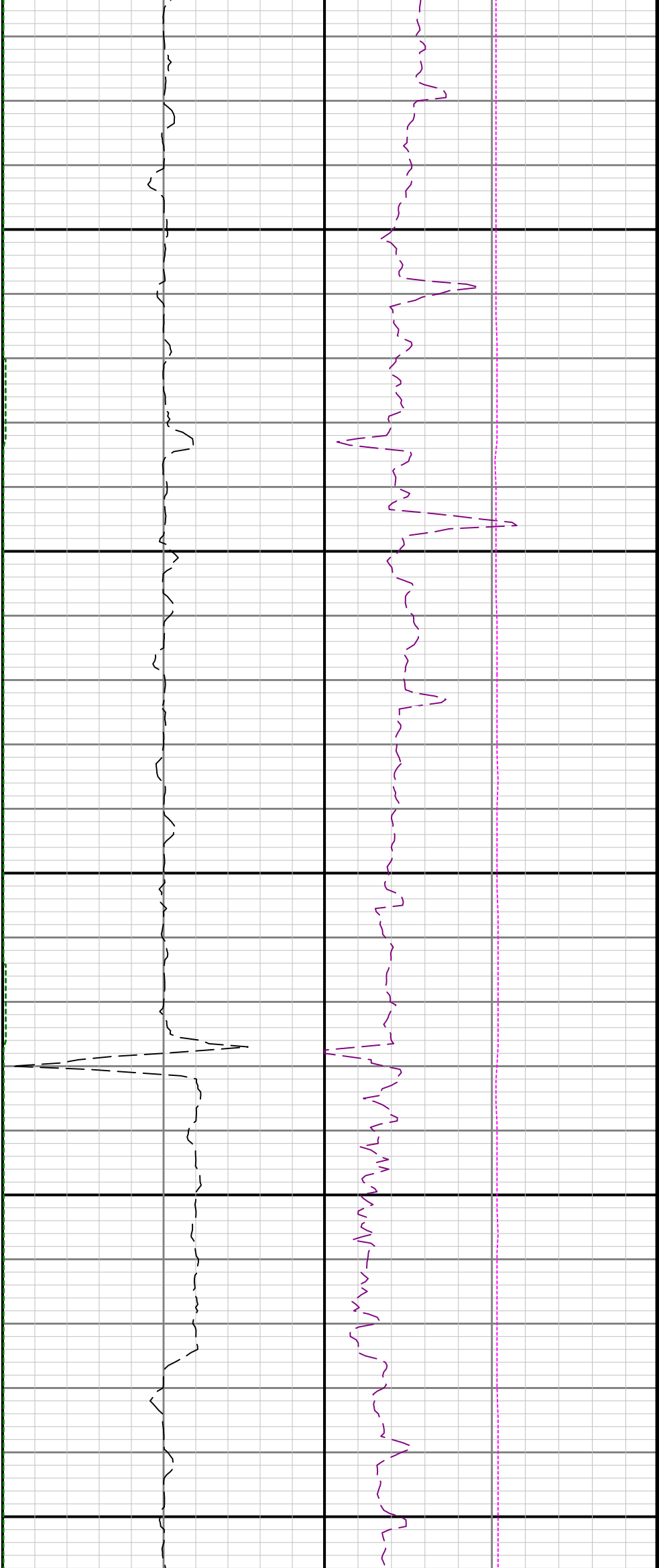

4300

4400

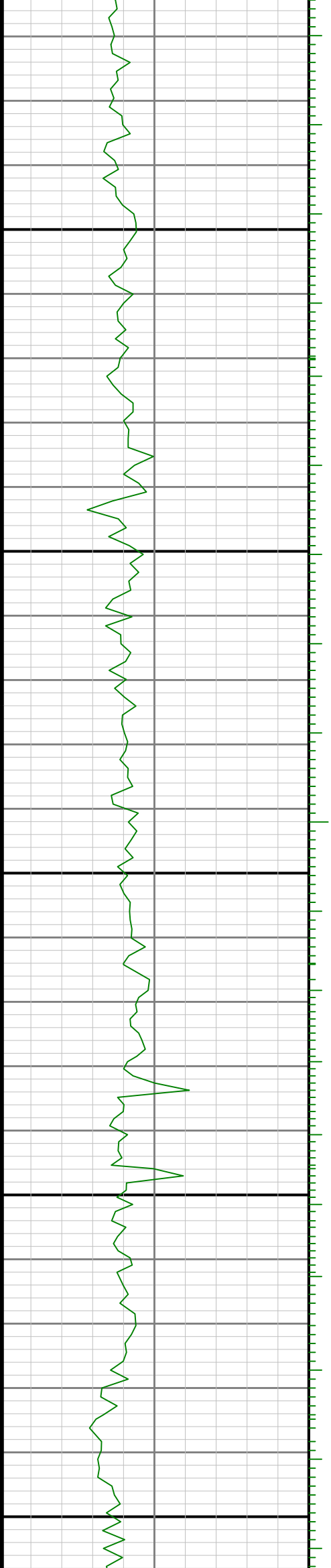

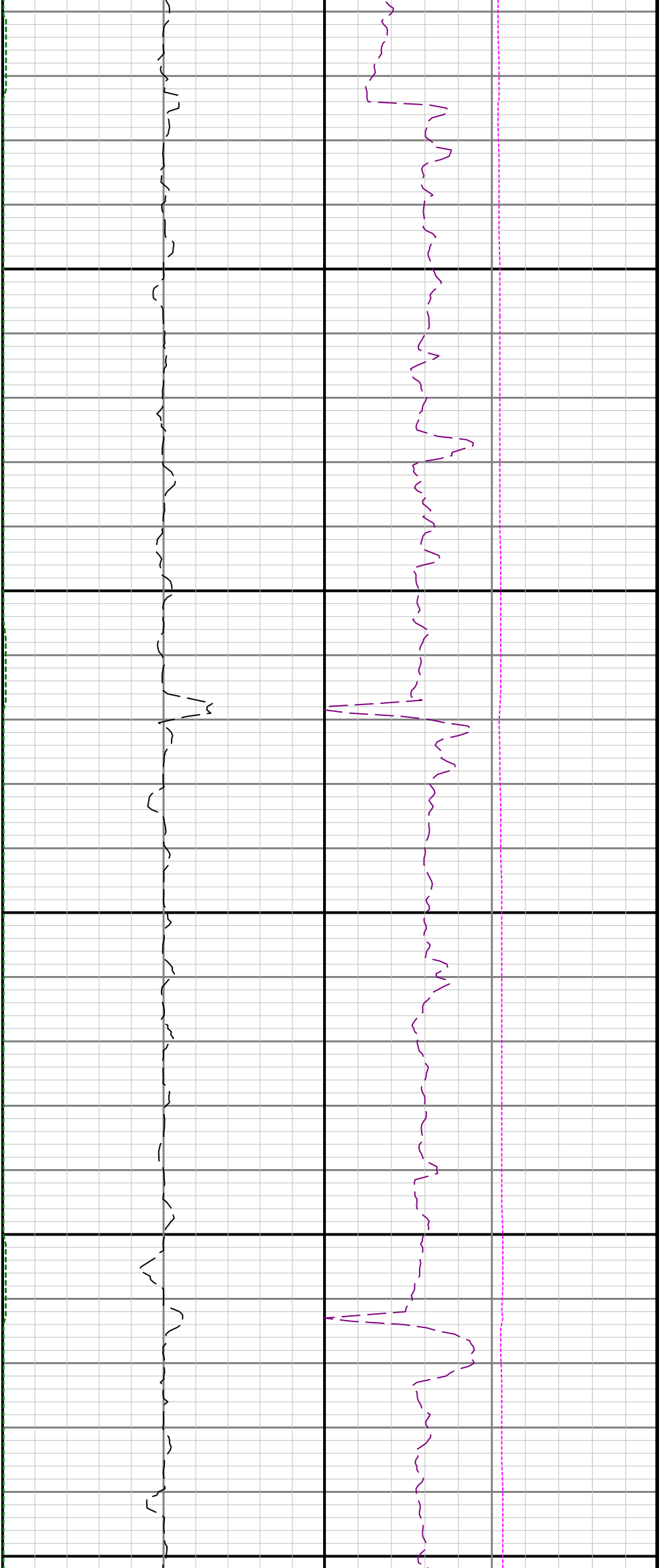

4500

4600

4700

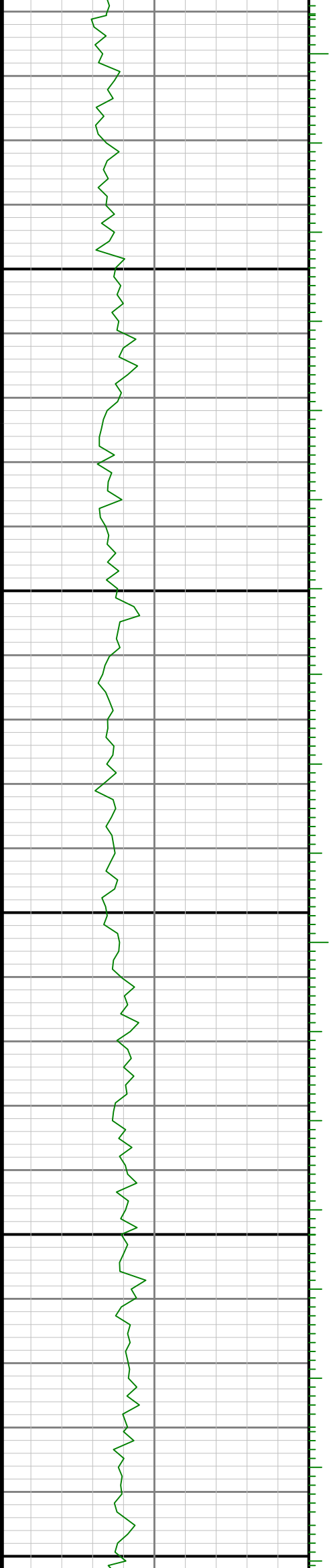

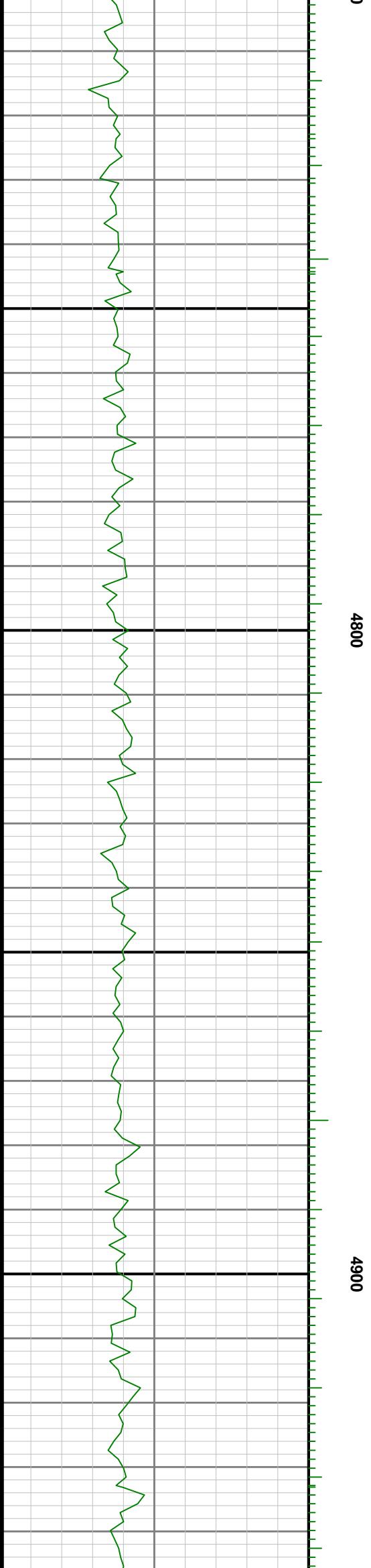

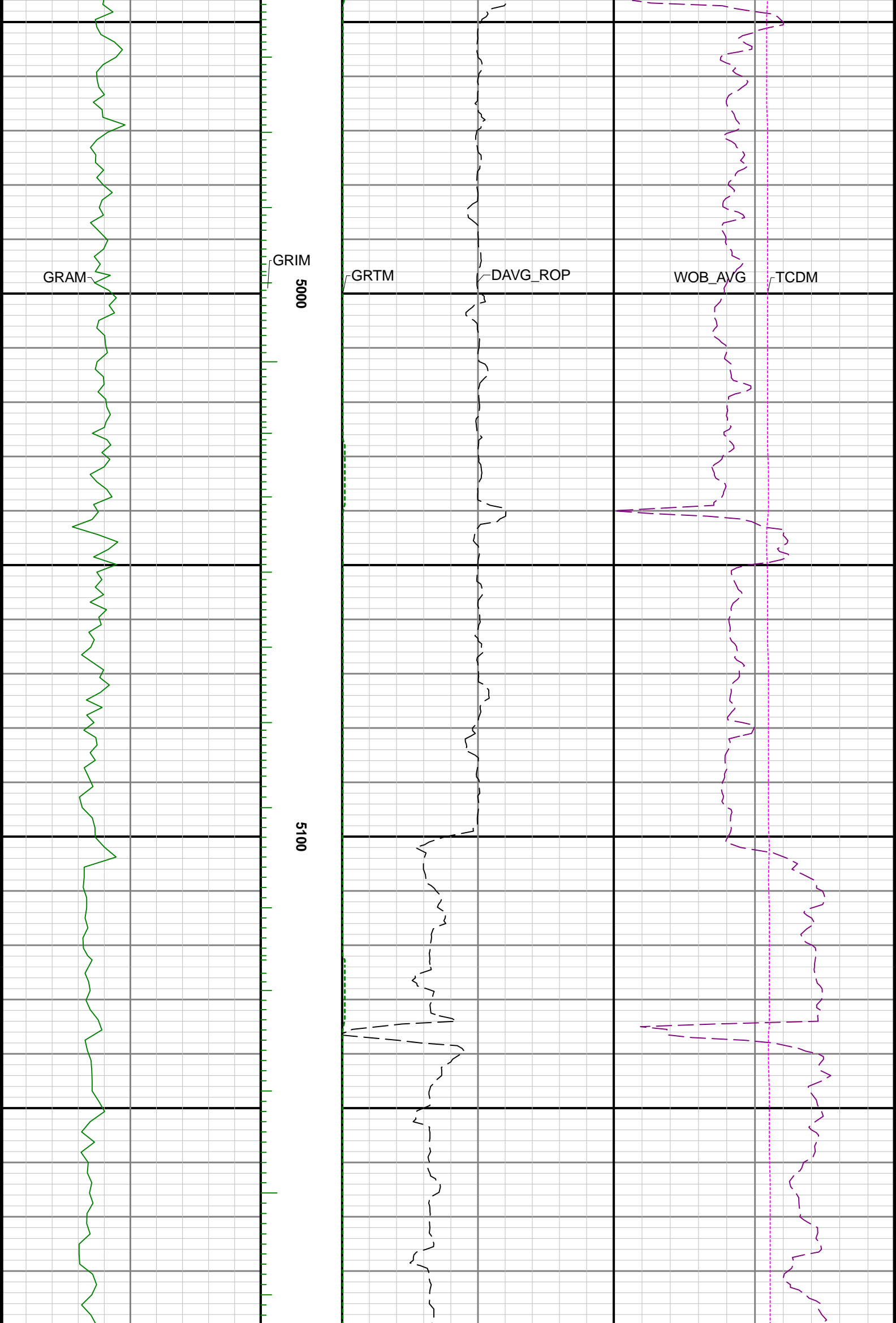

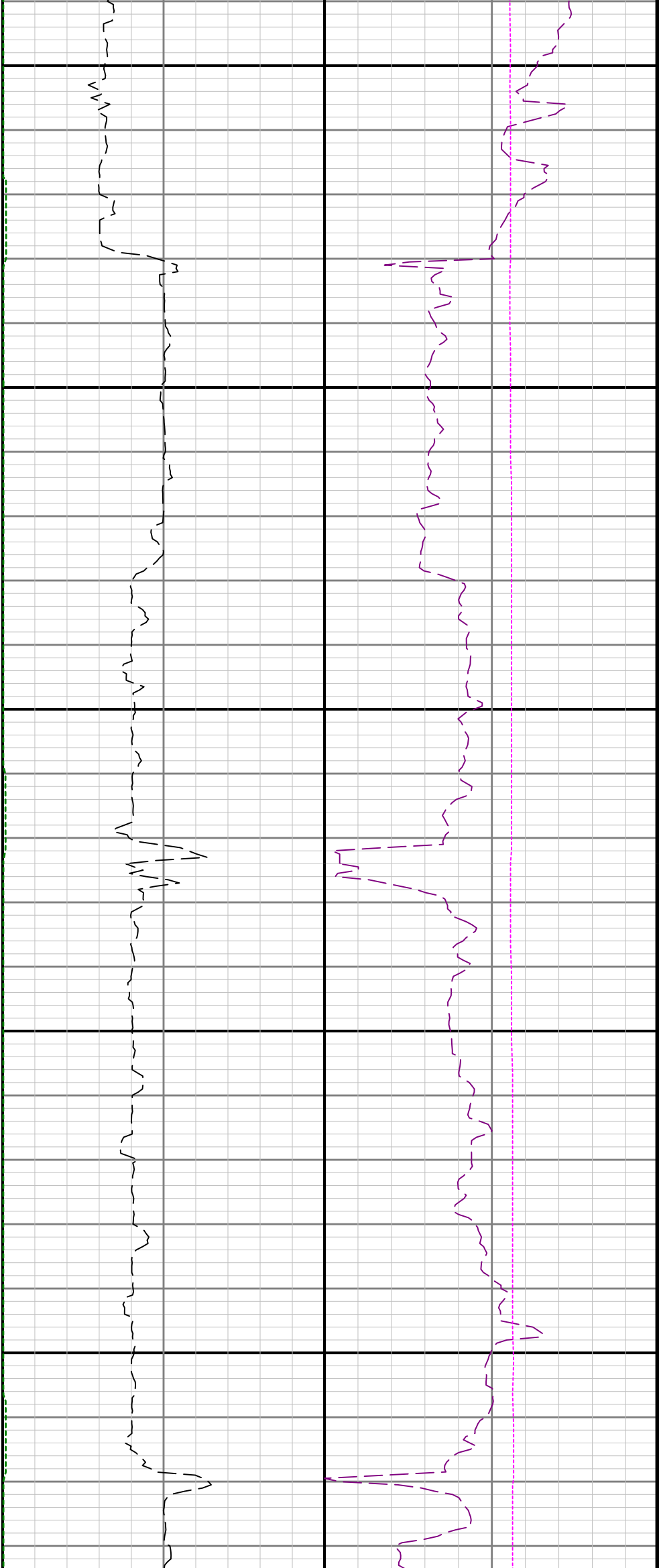

5200

5300

5400

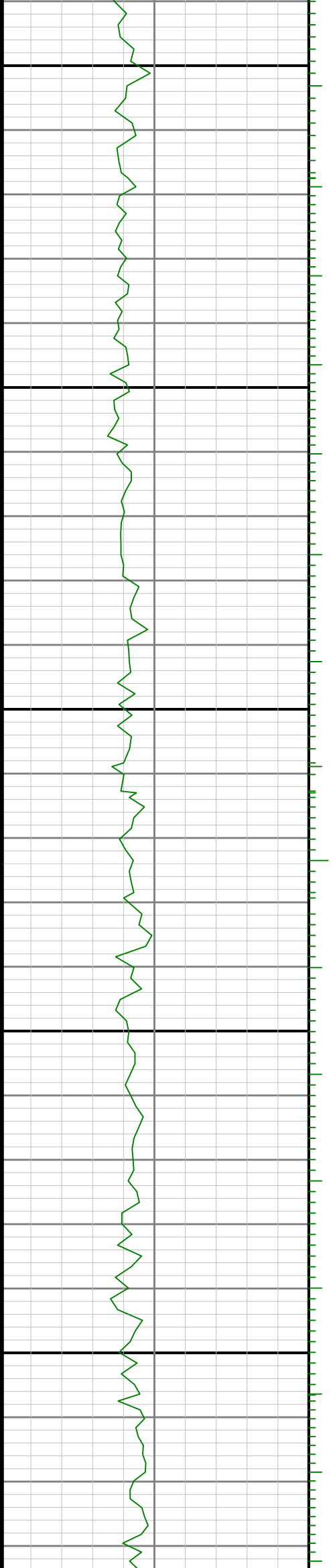

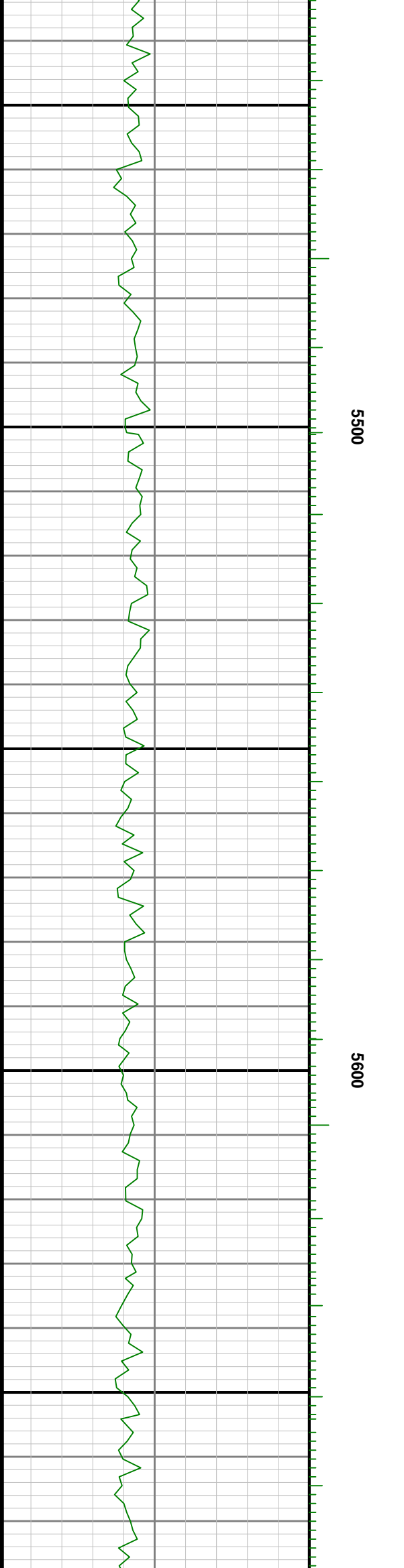
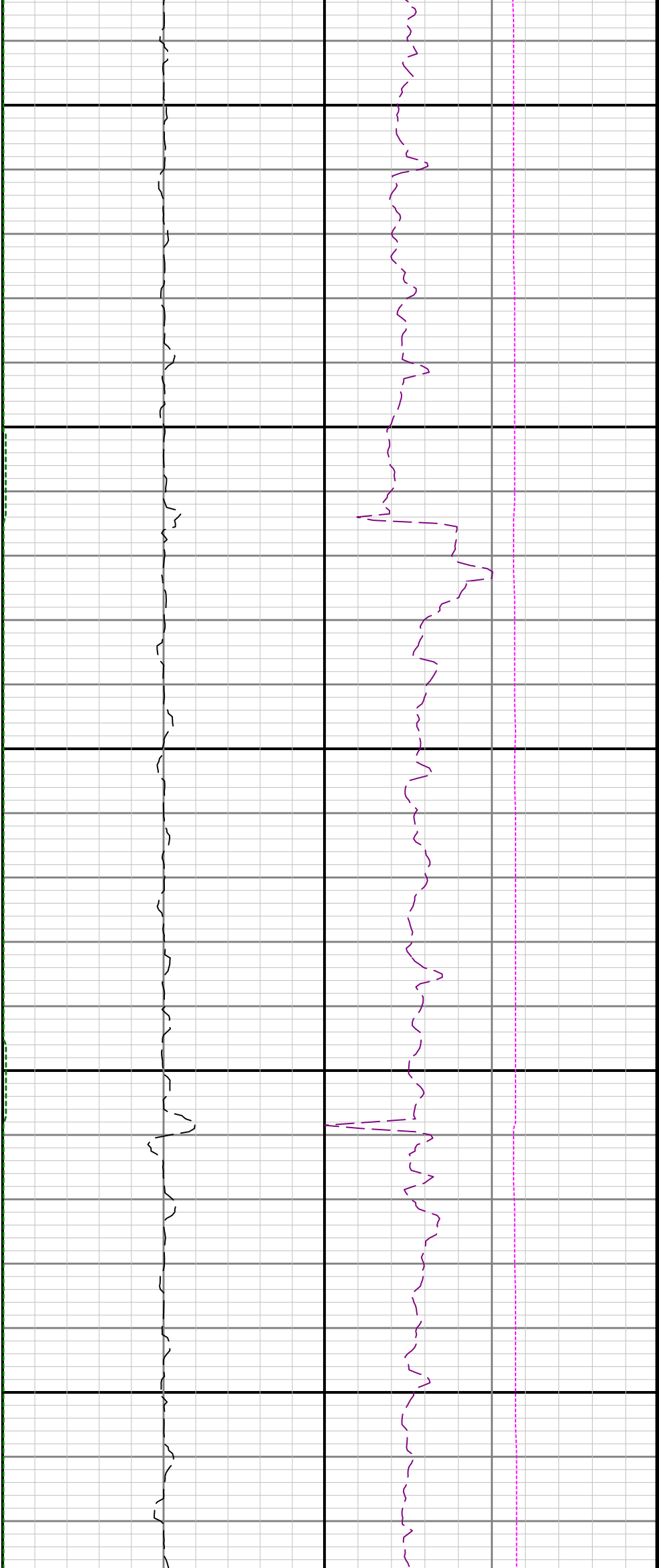

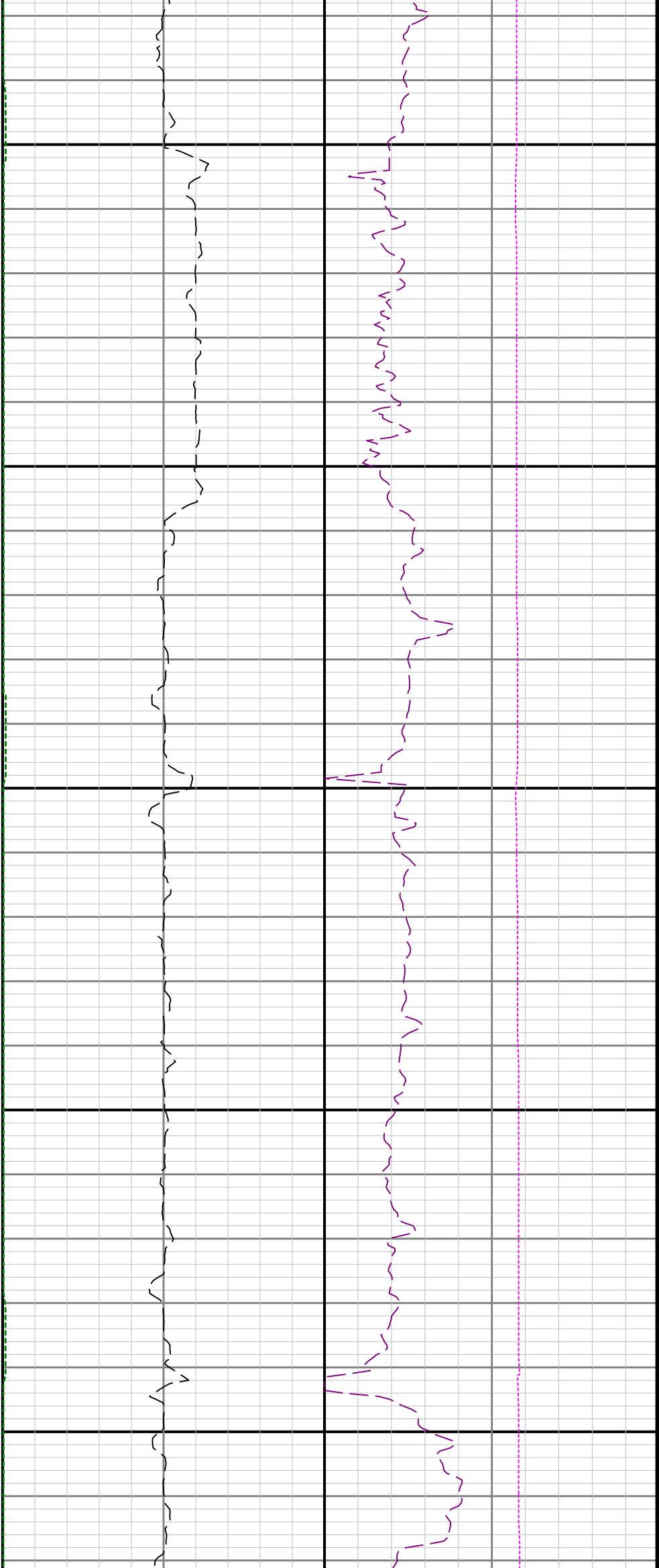

5700

5800

5900

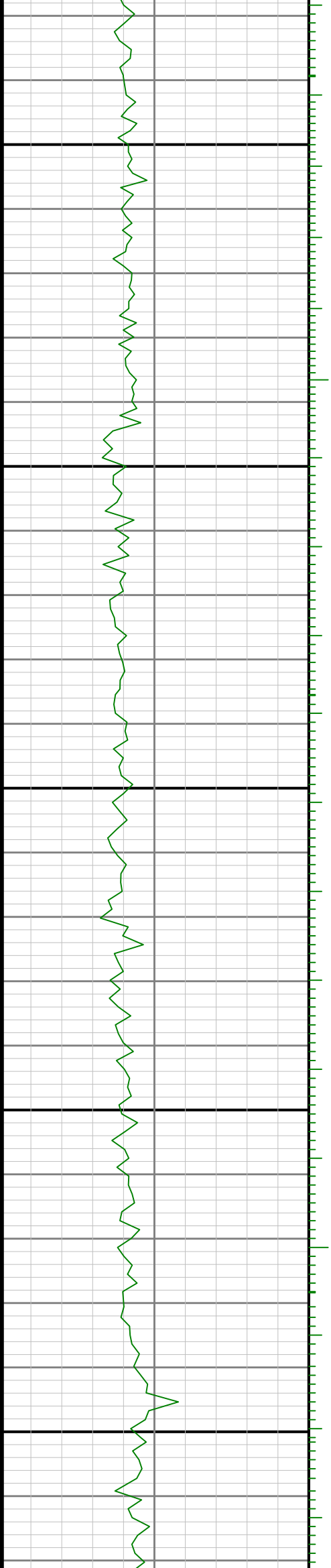

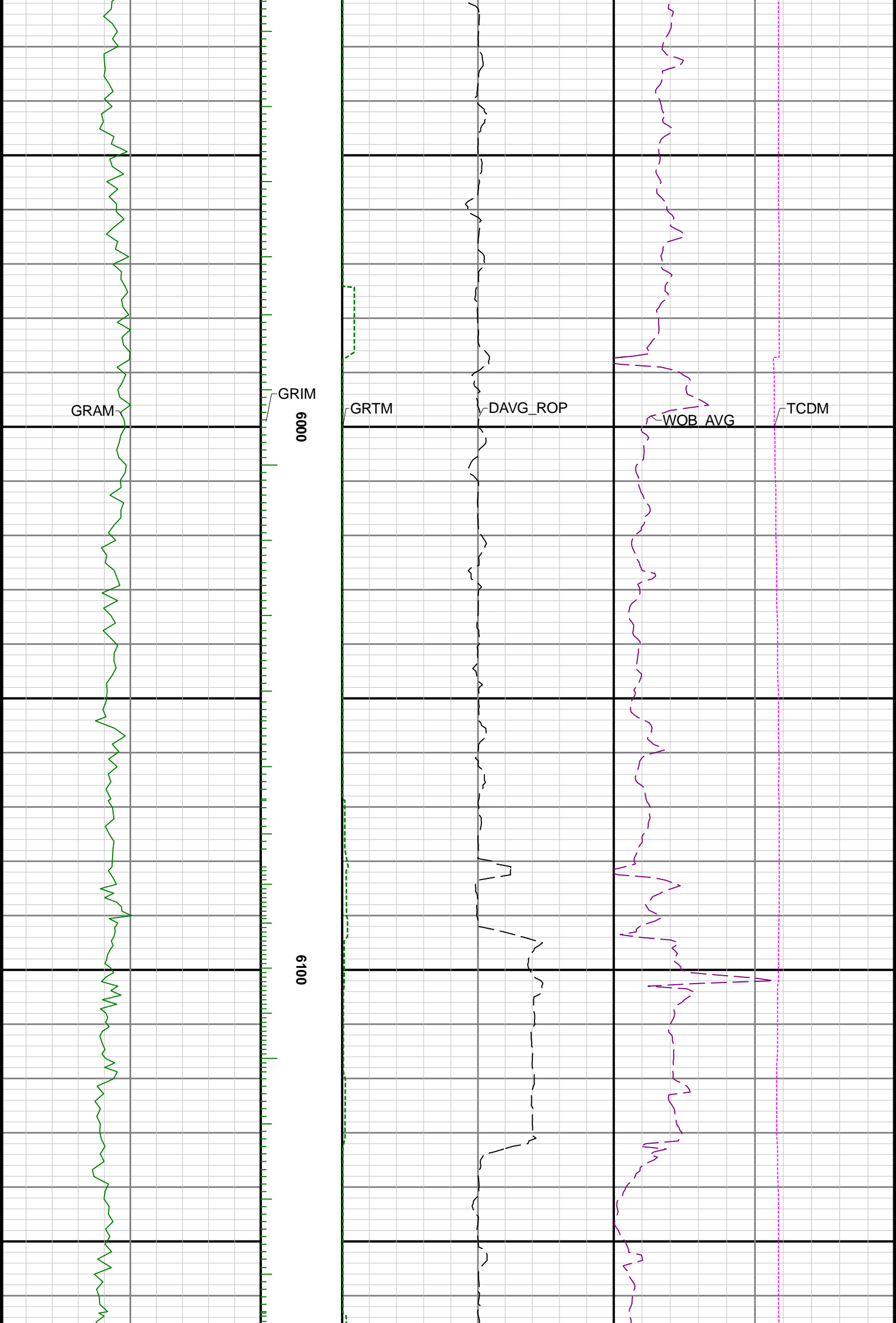

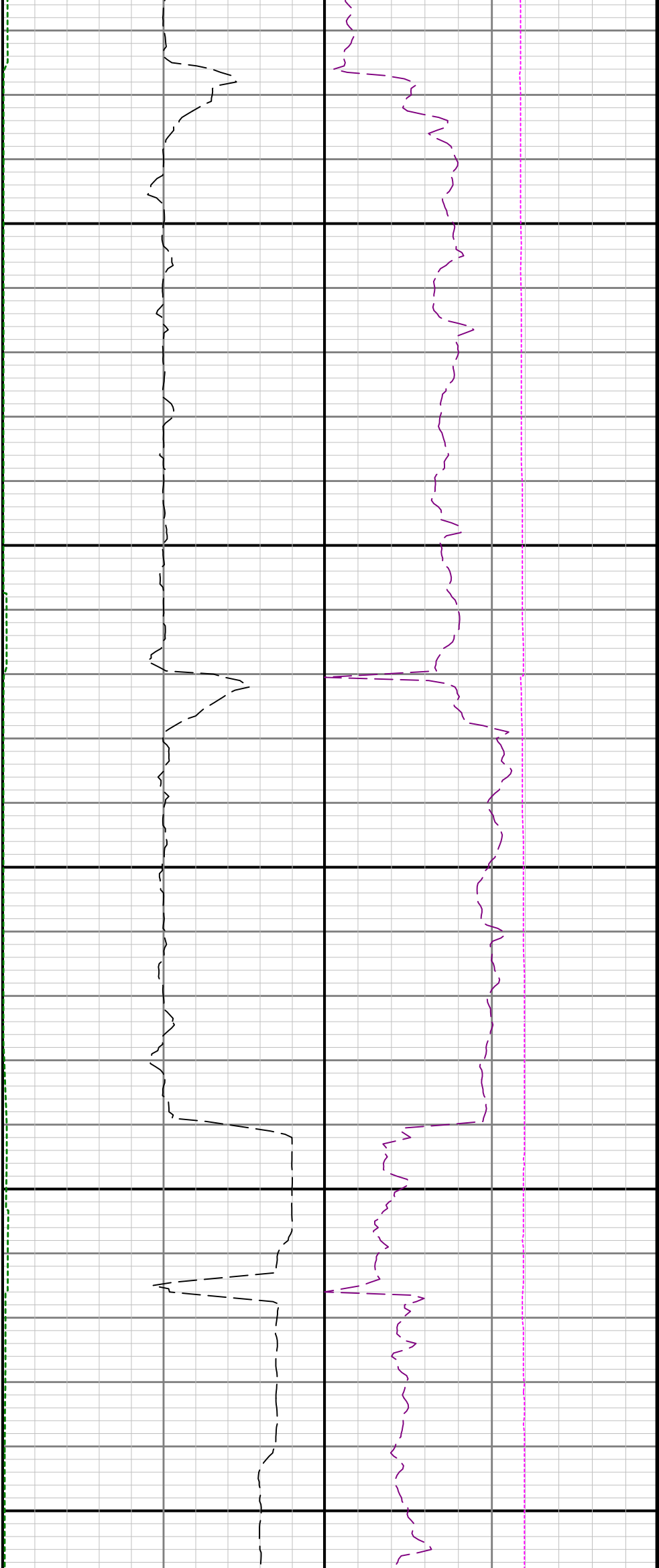

6200

6300

6400

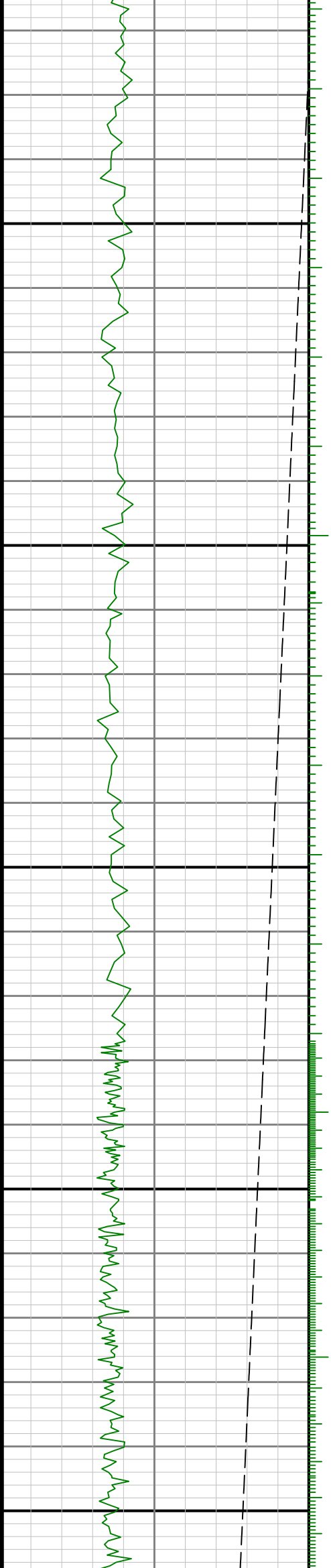

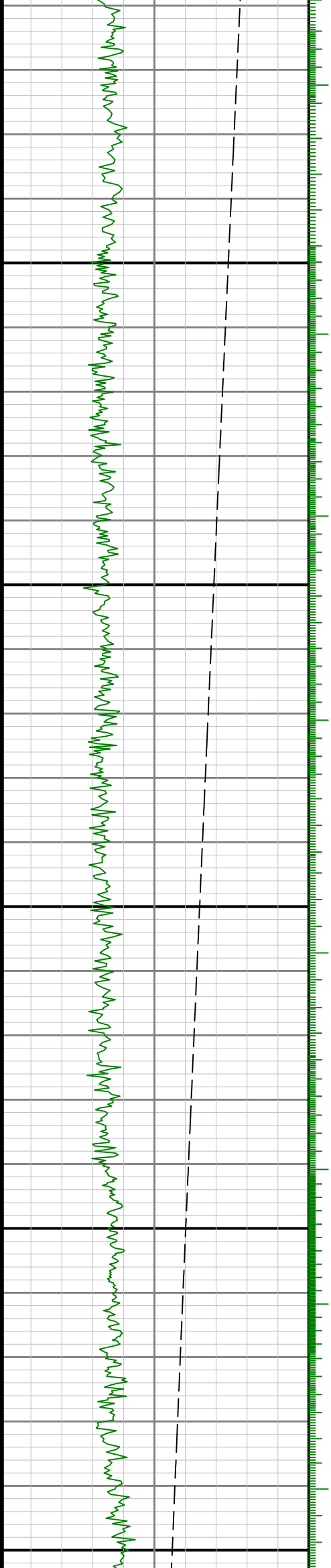

6500

0099

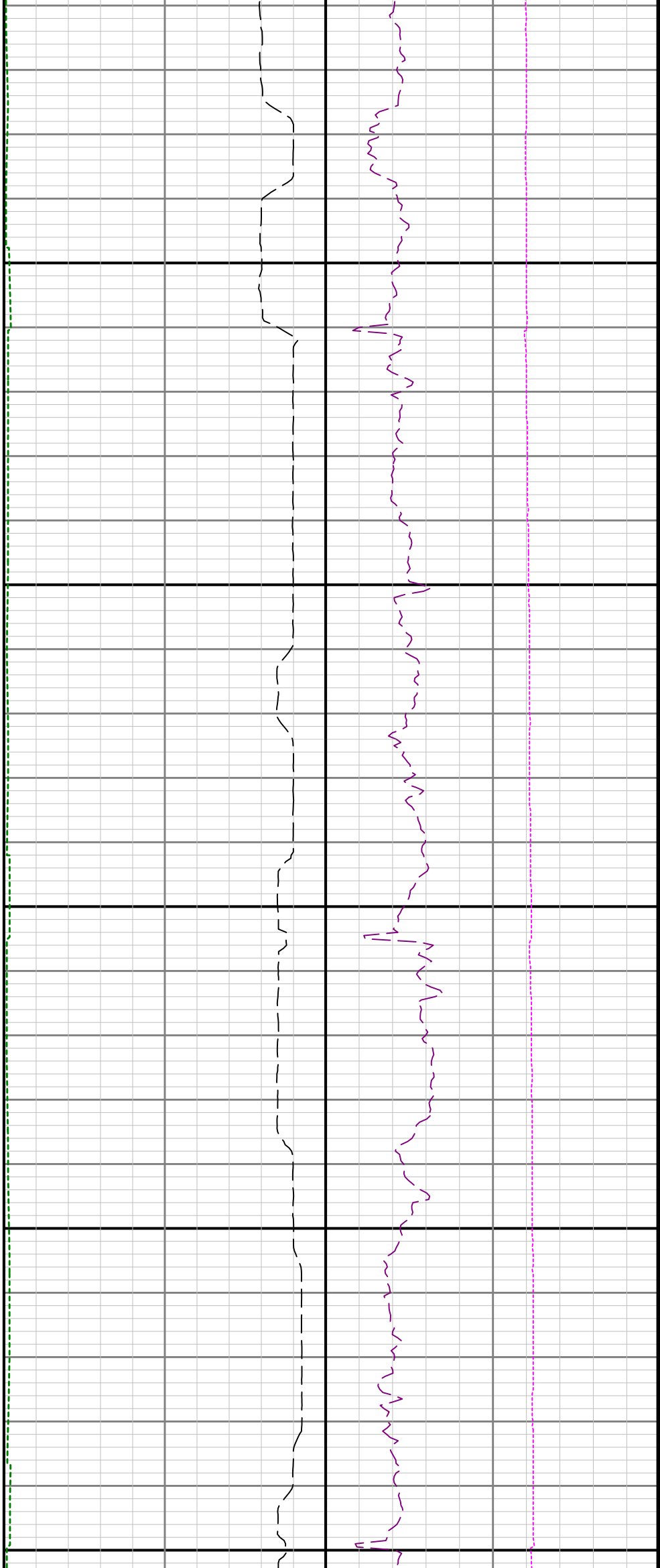

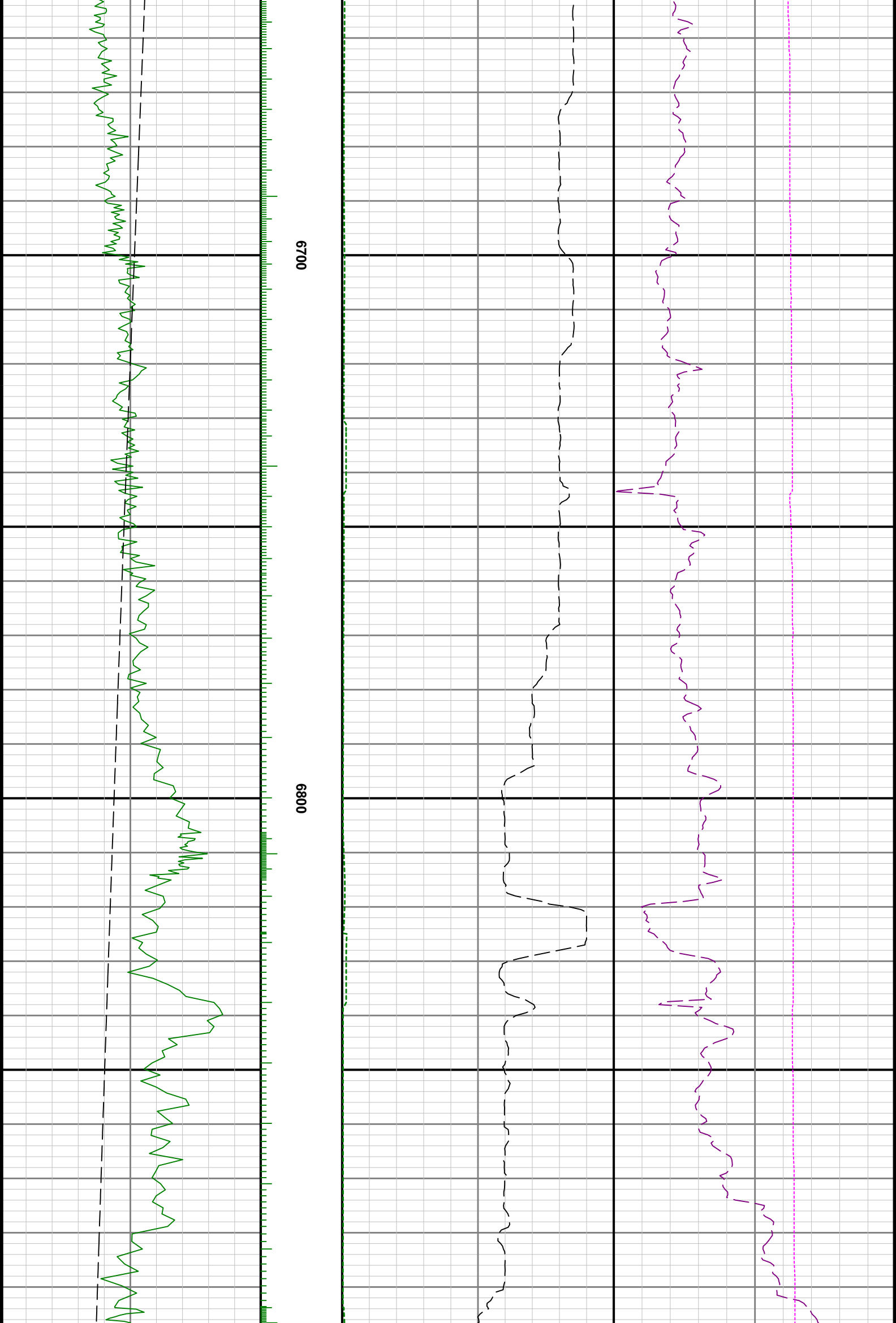

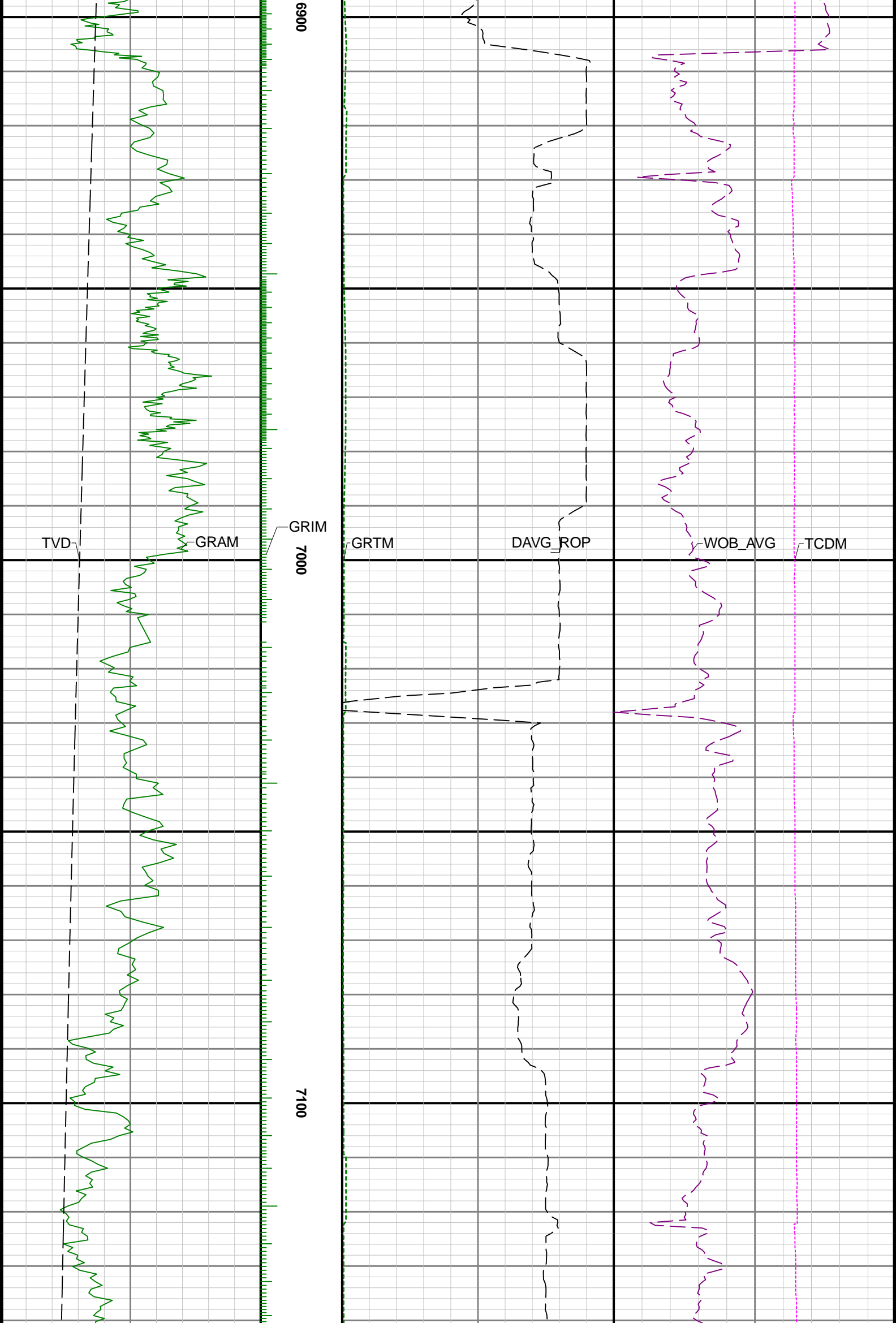

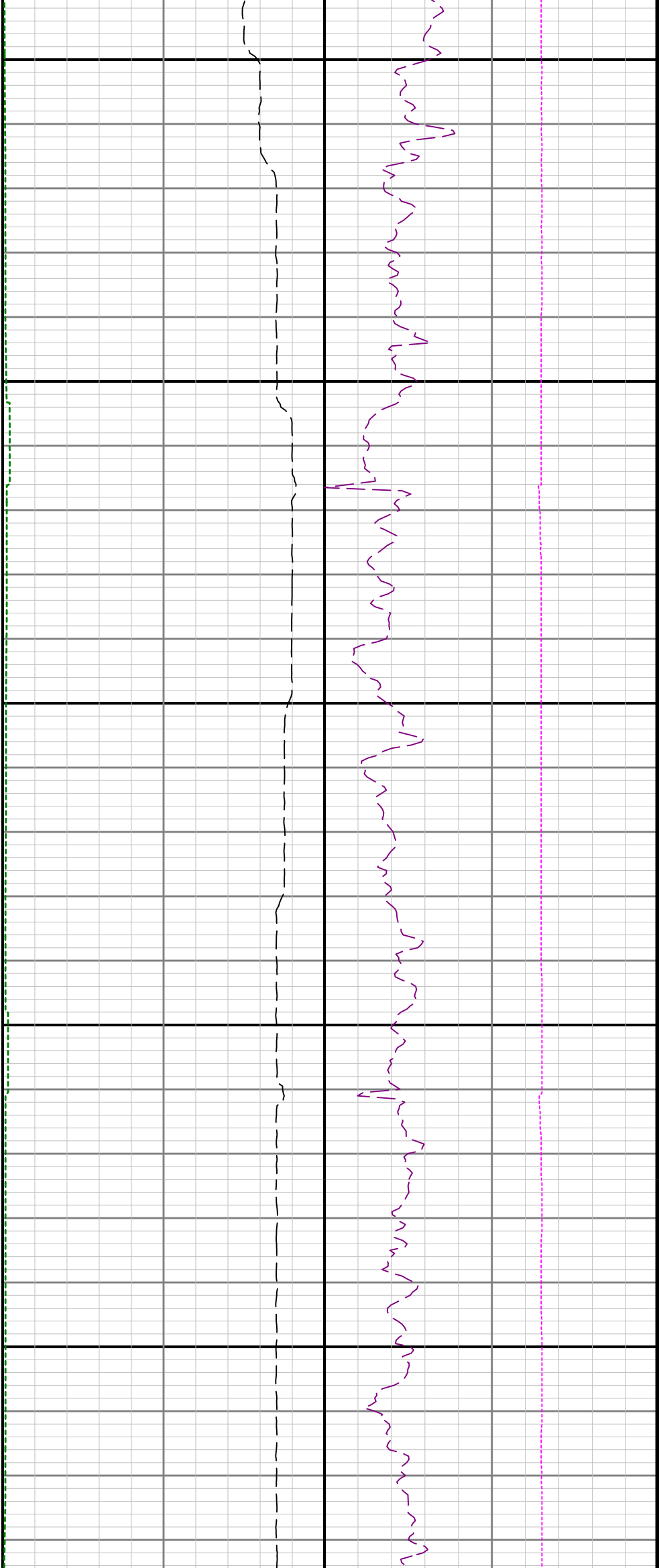

7200

7300

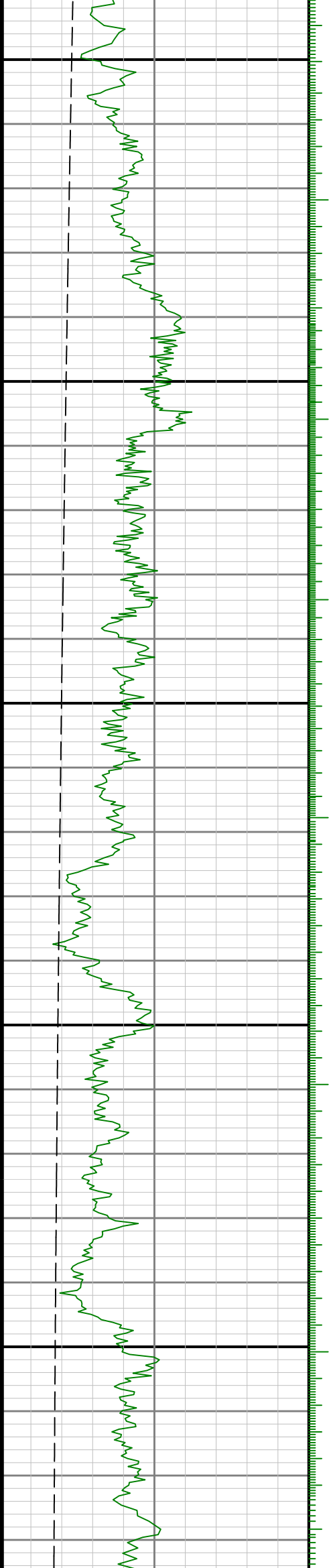

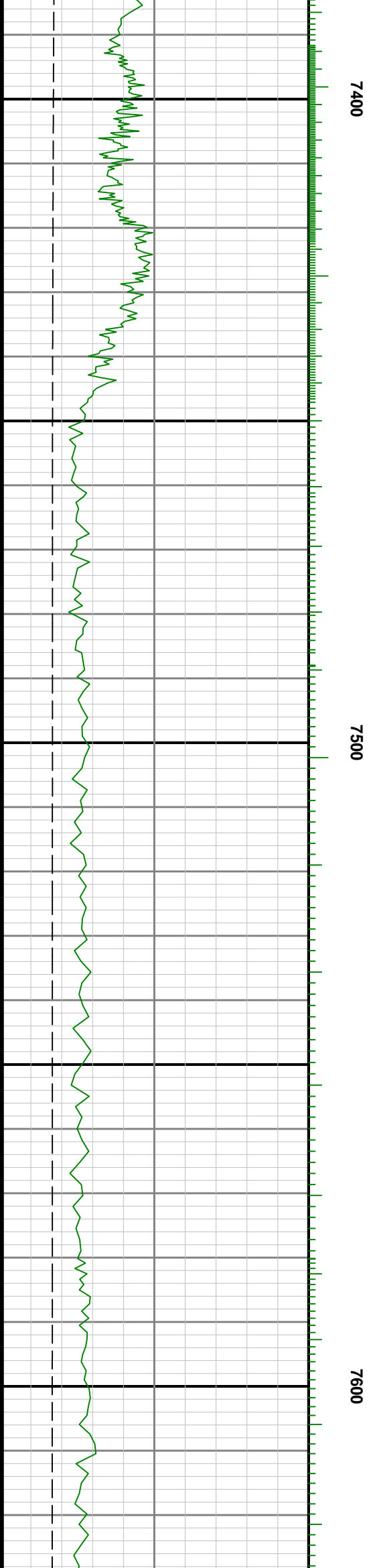
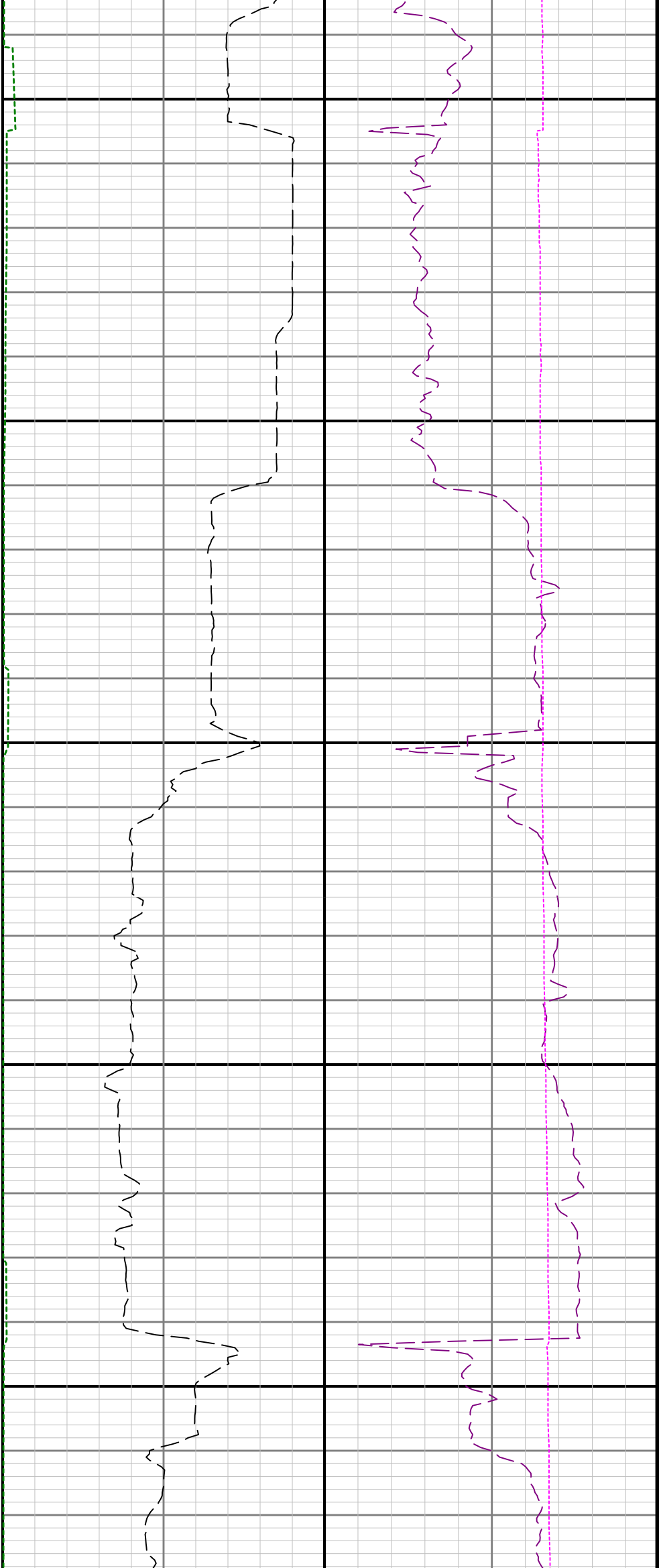

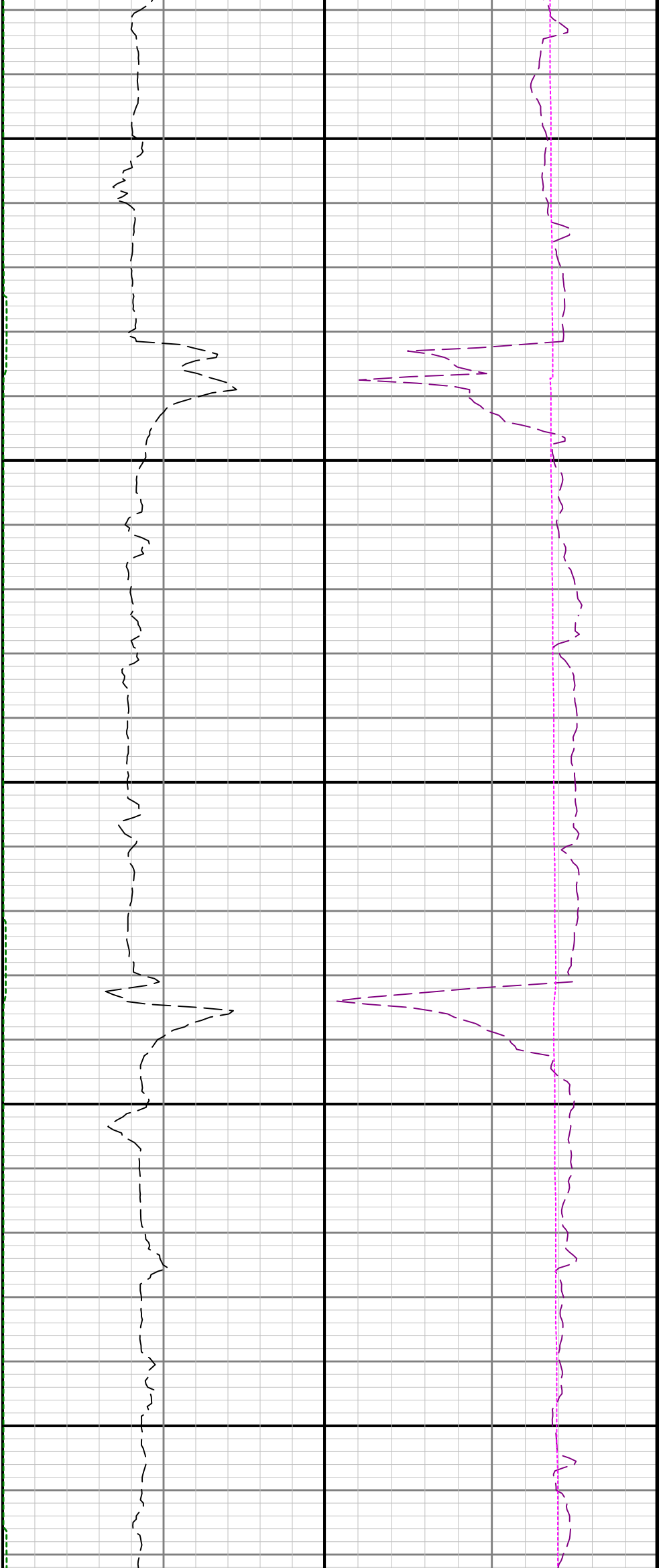

7700

7800

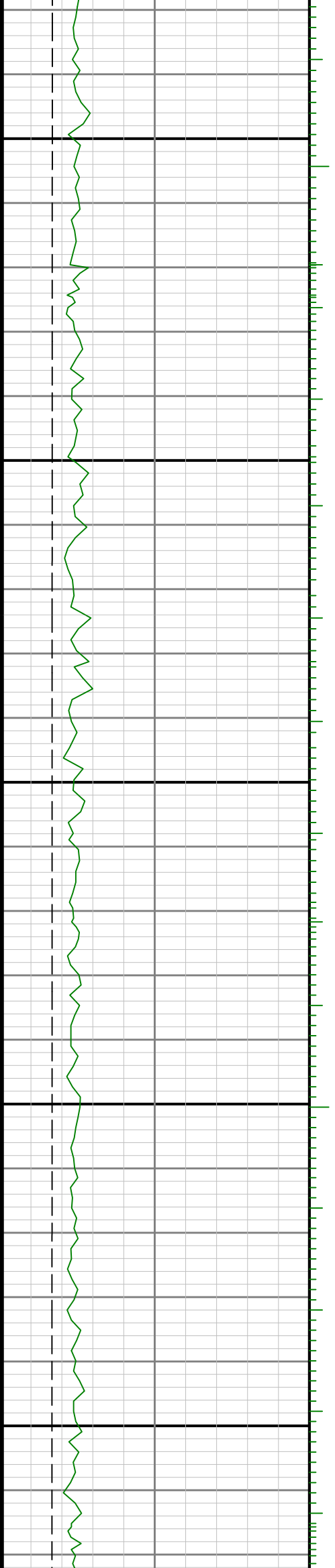

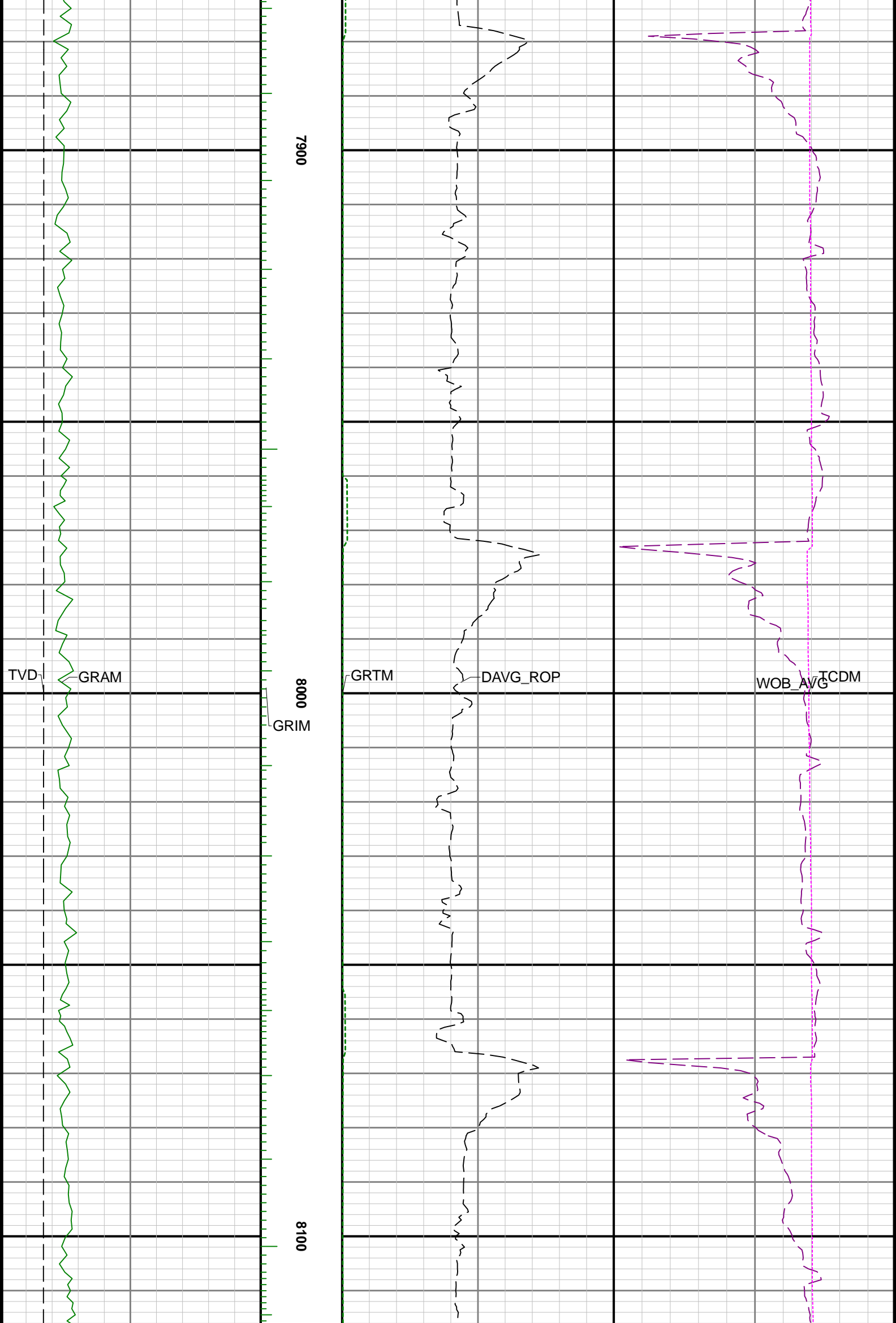

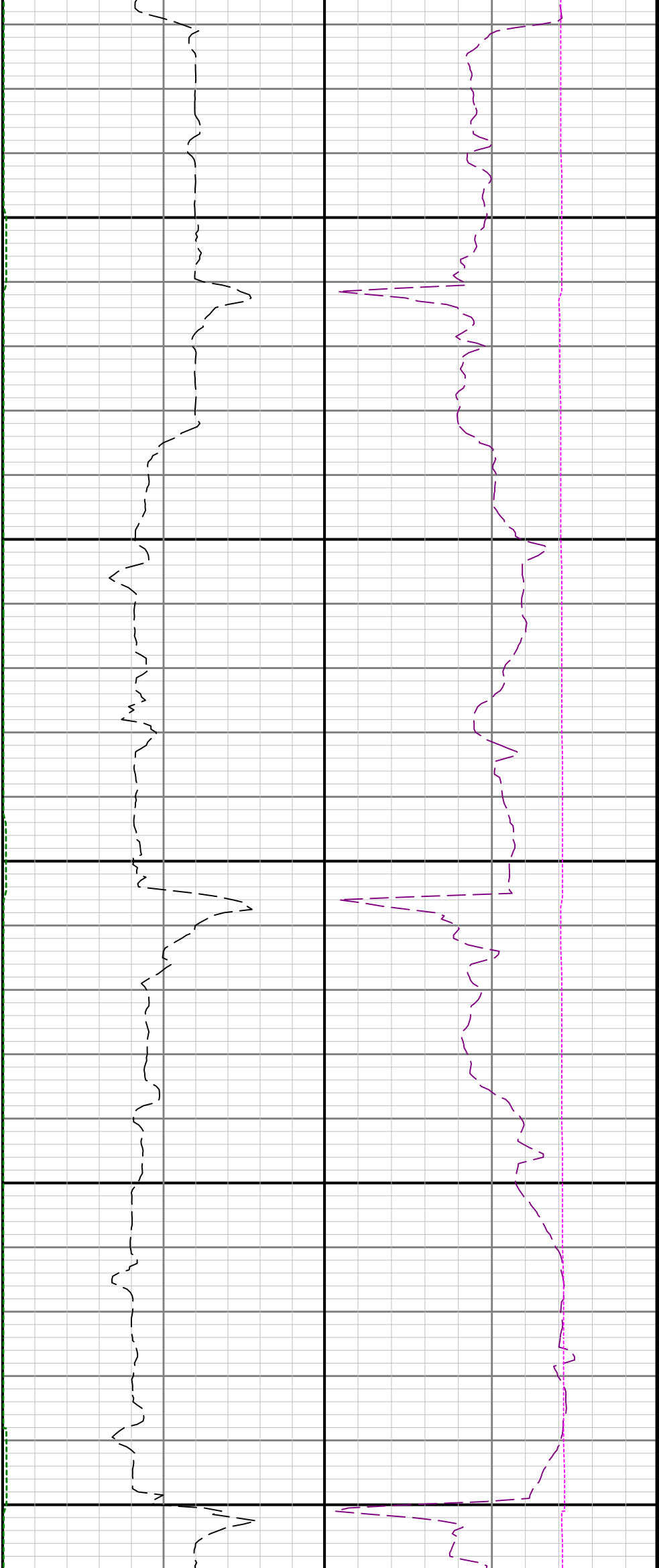

8200

8300

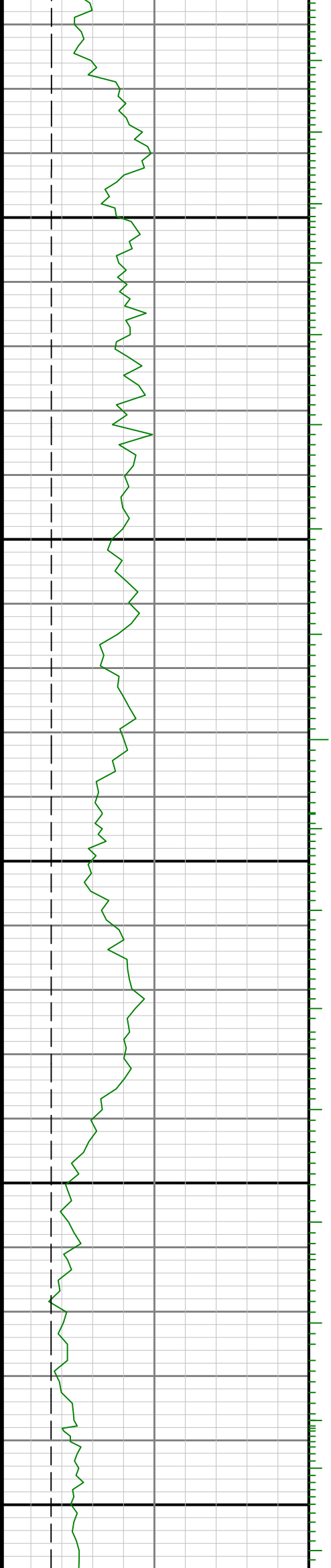

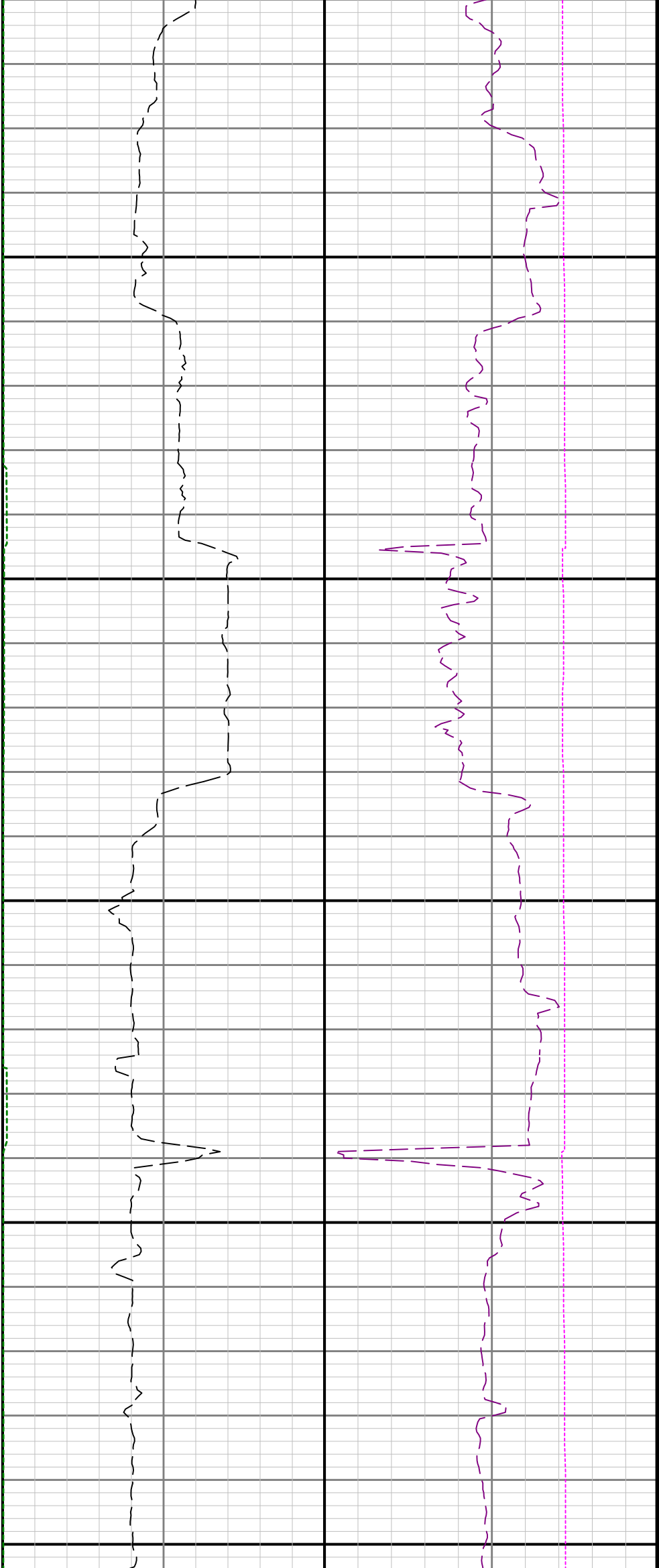

8400

8500

8600

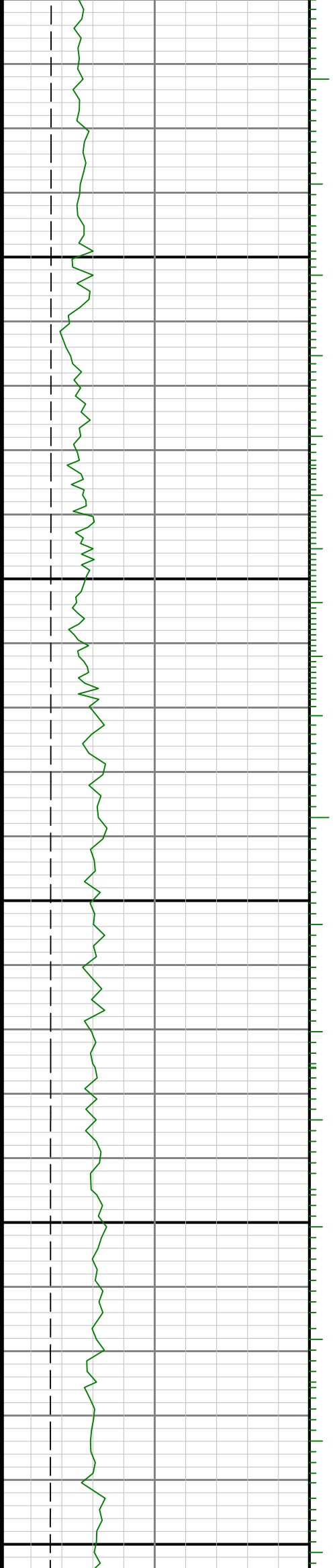

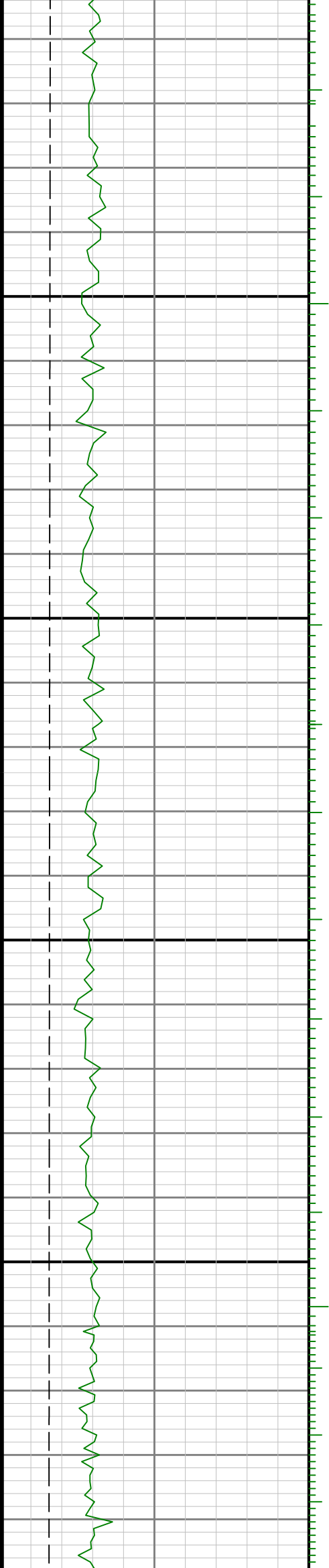
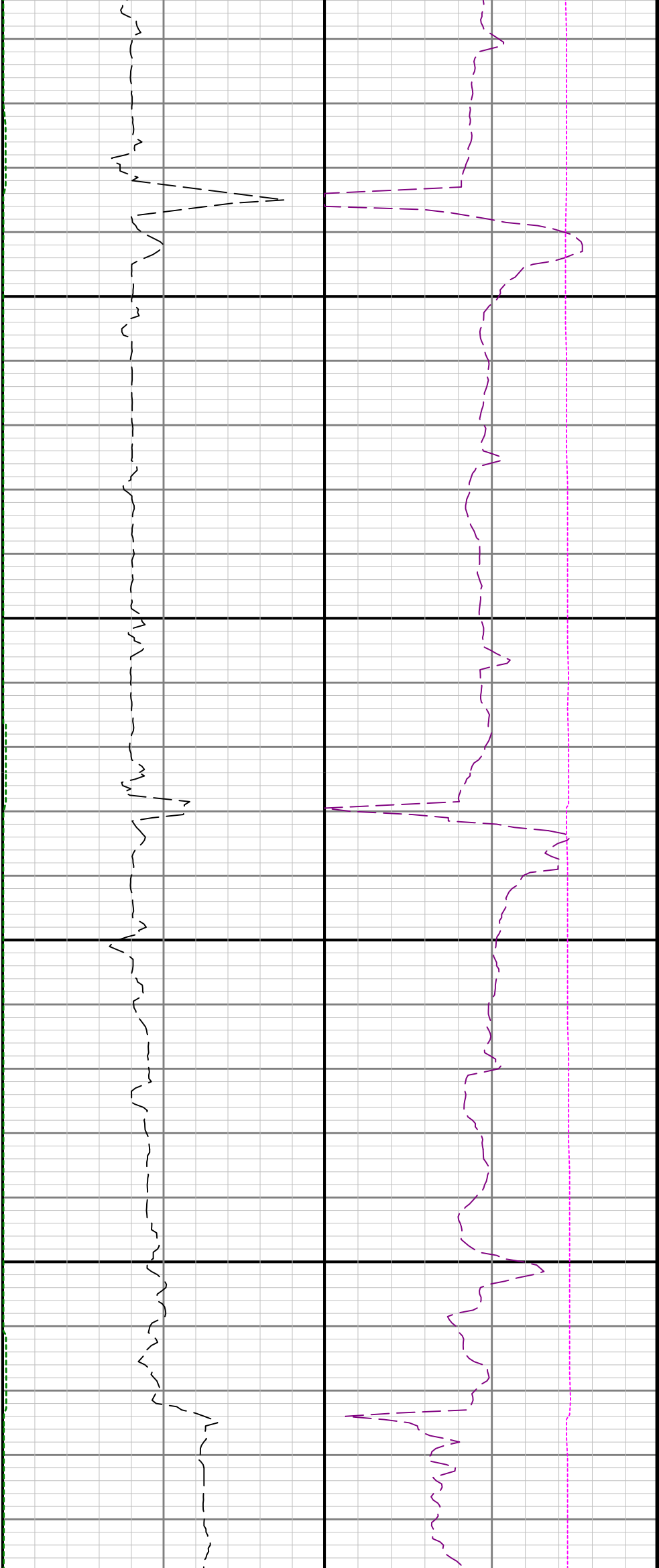

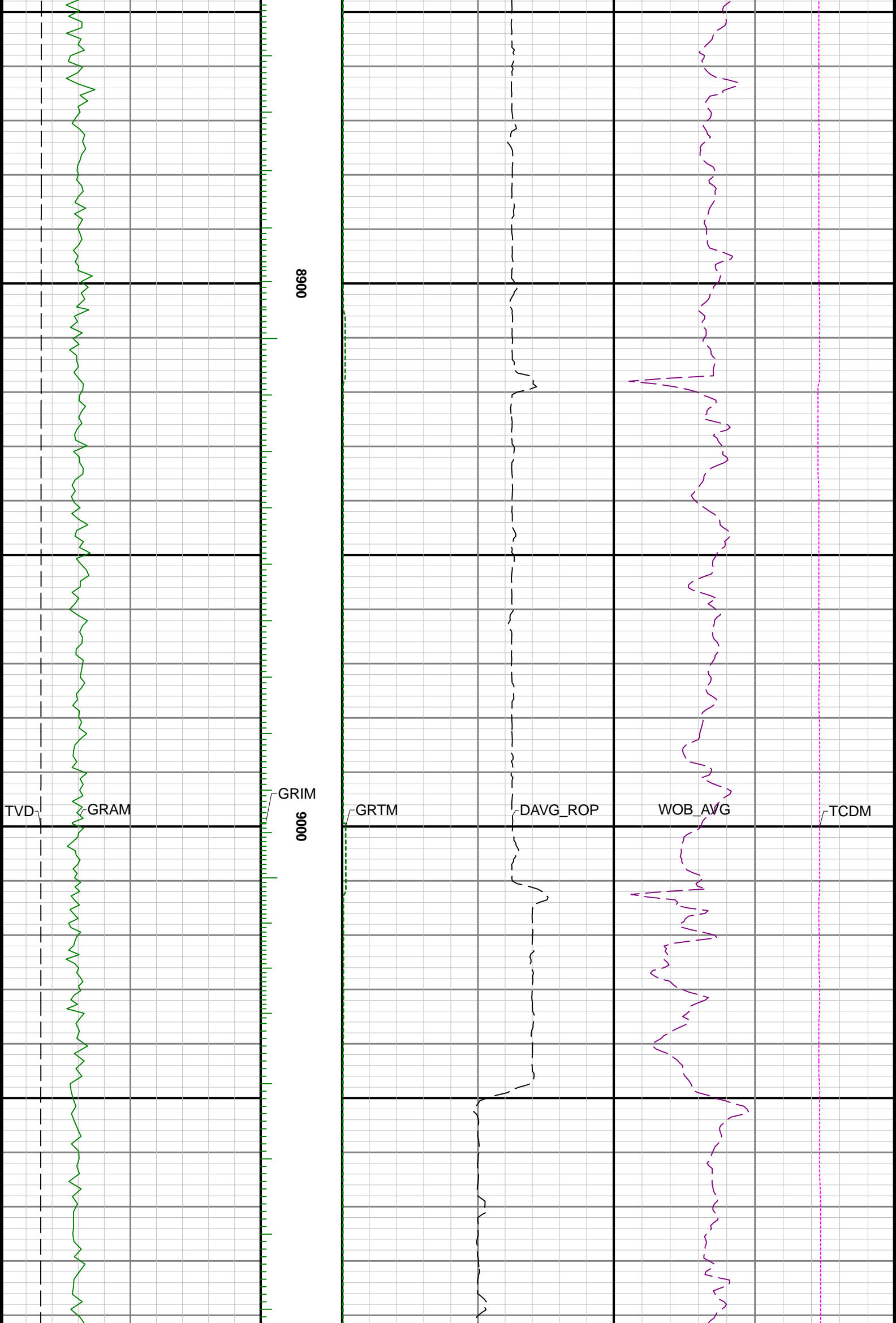

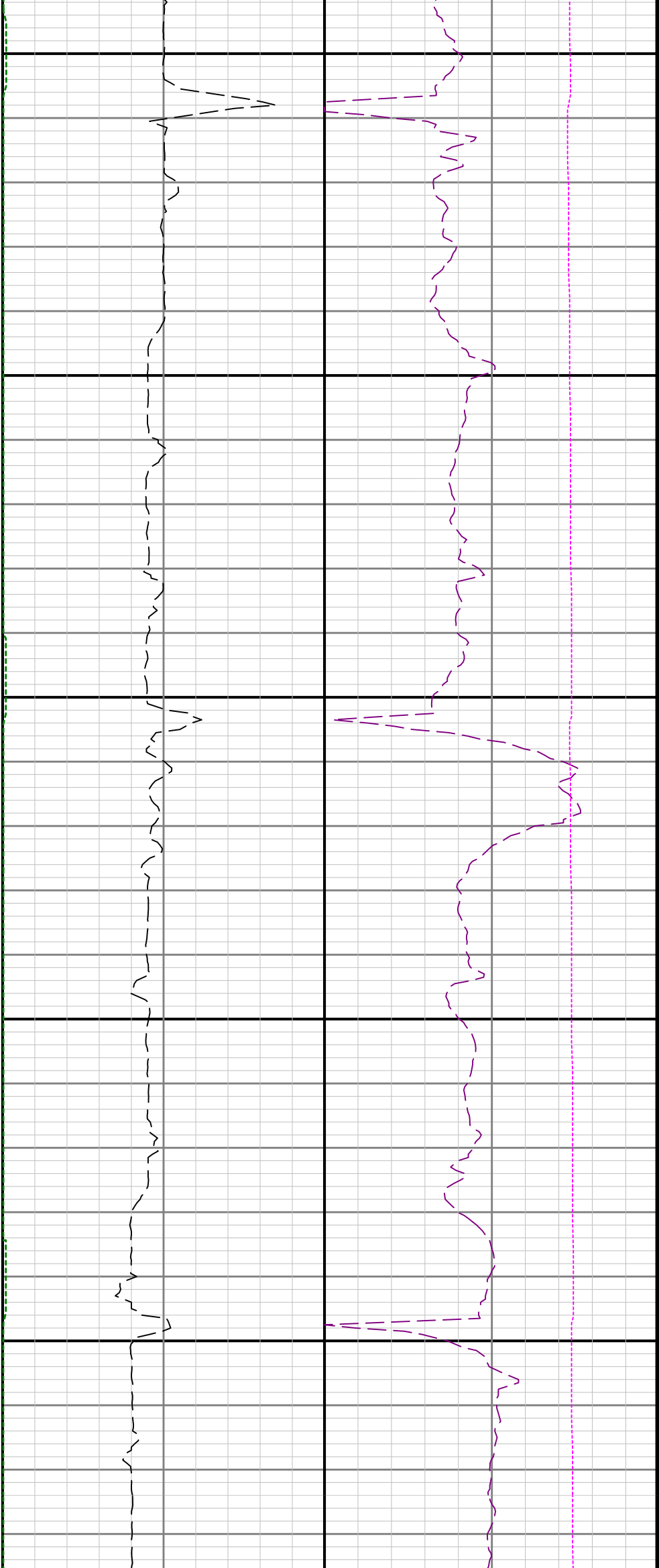

9100

9200

9300

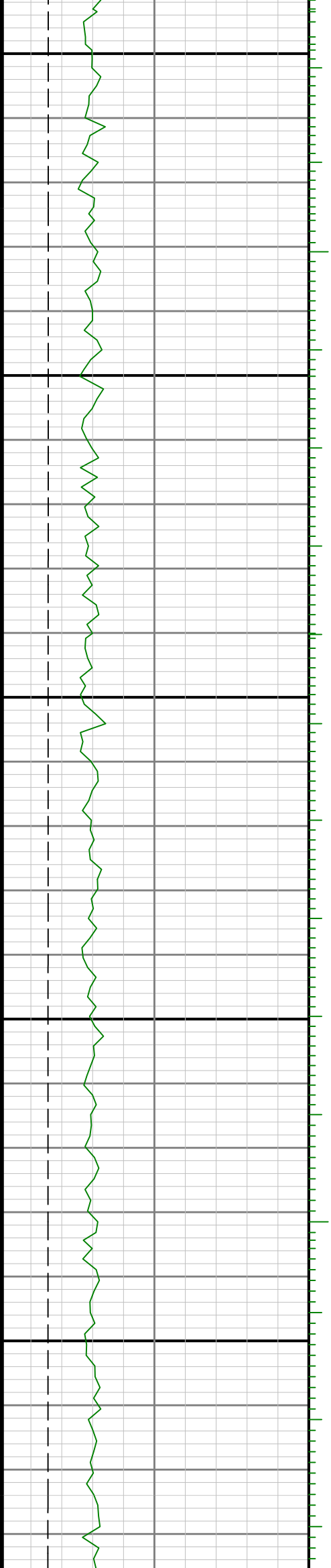

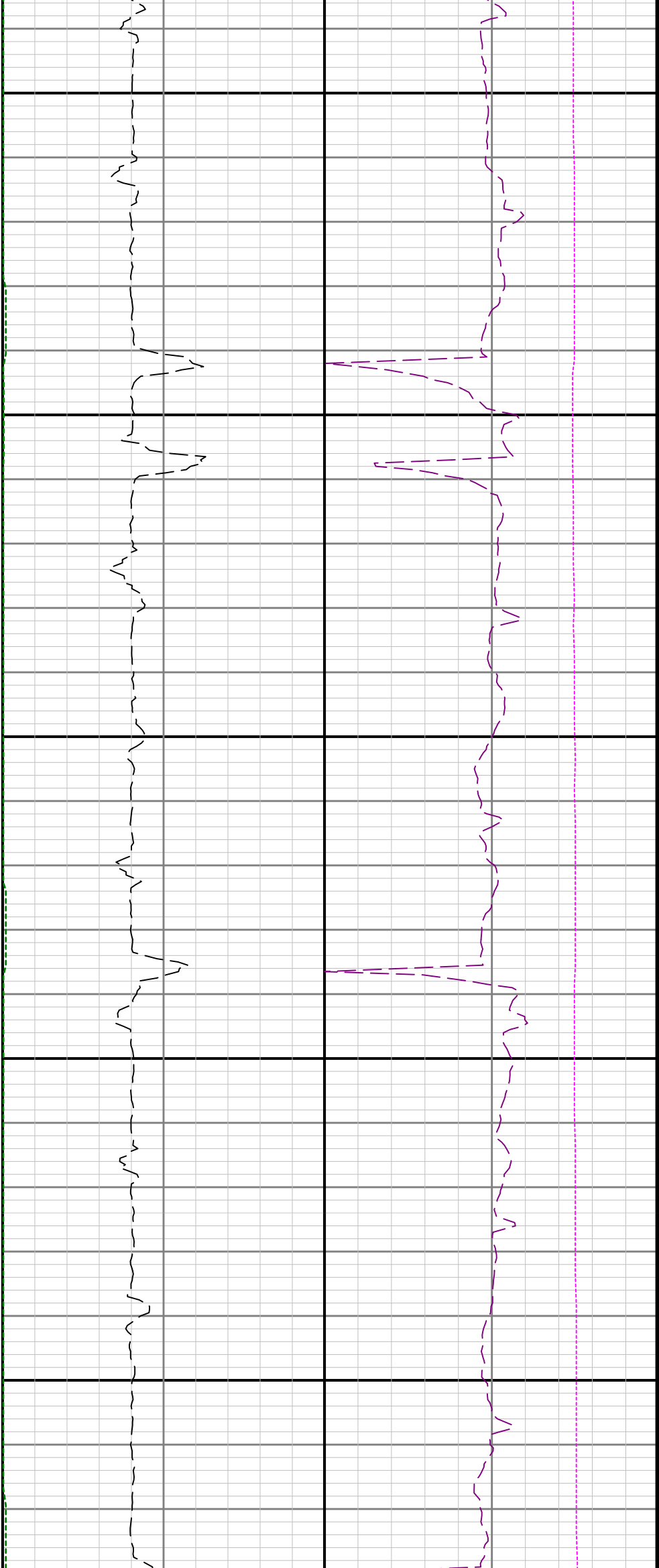

9400

9500

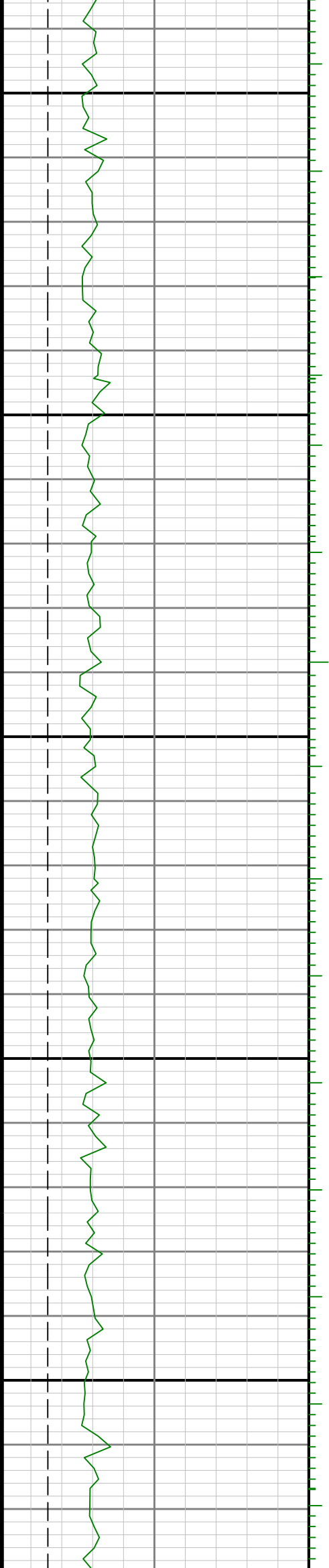

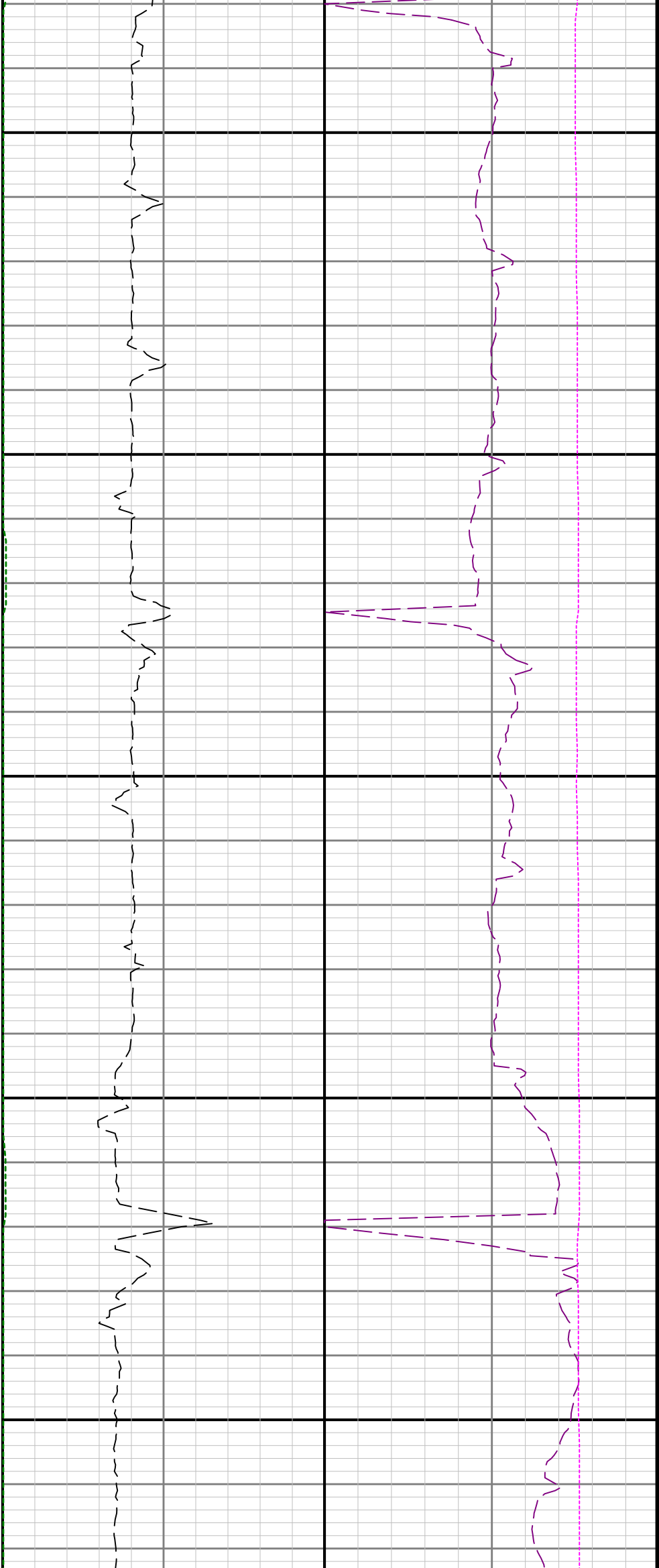

9600

9700

9800

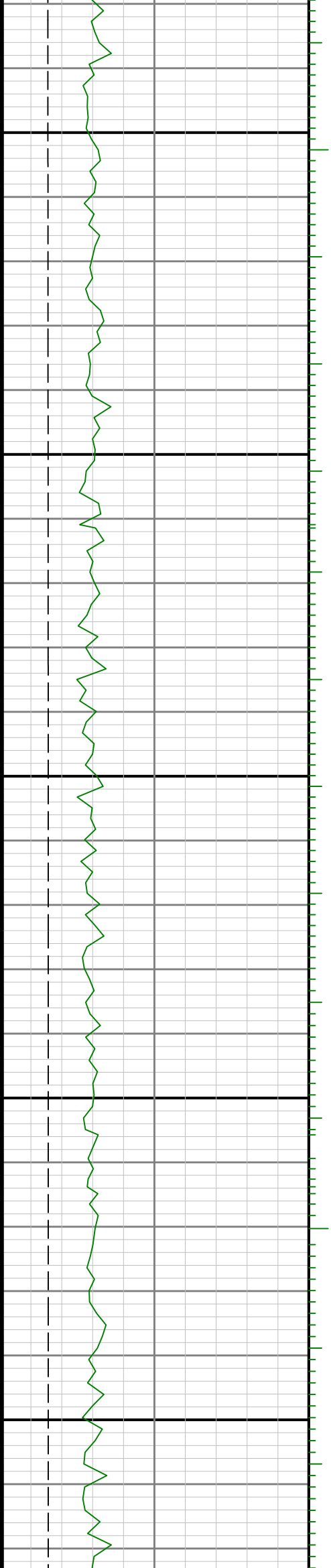

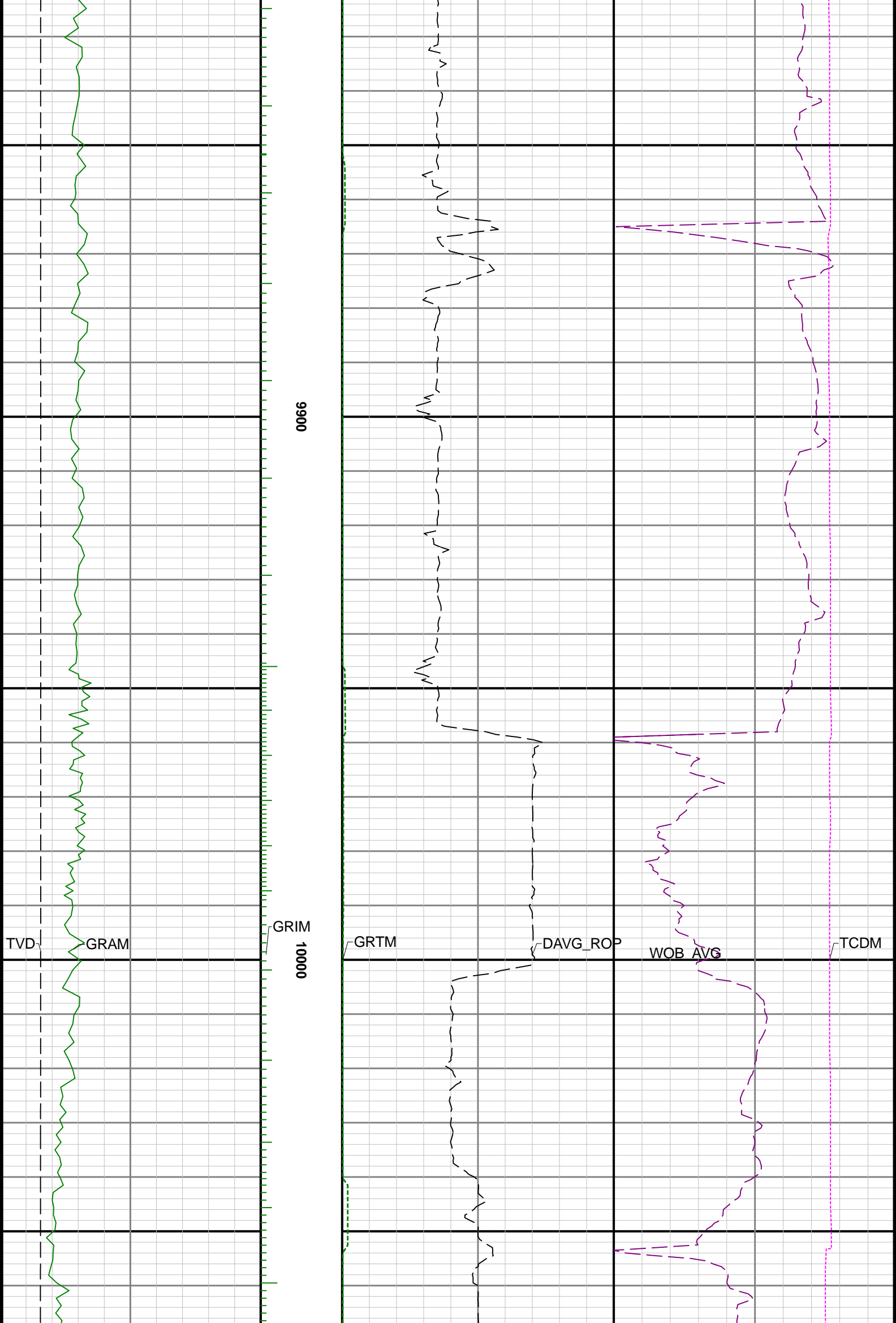

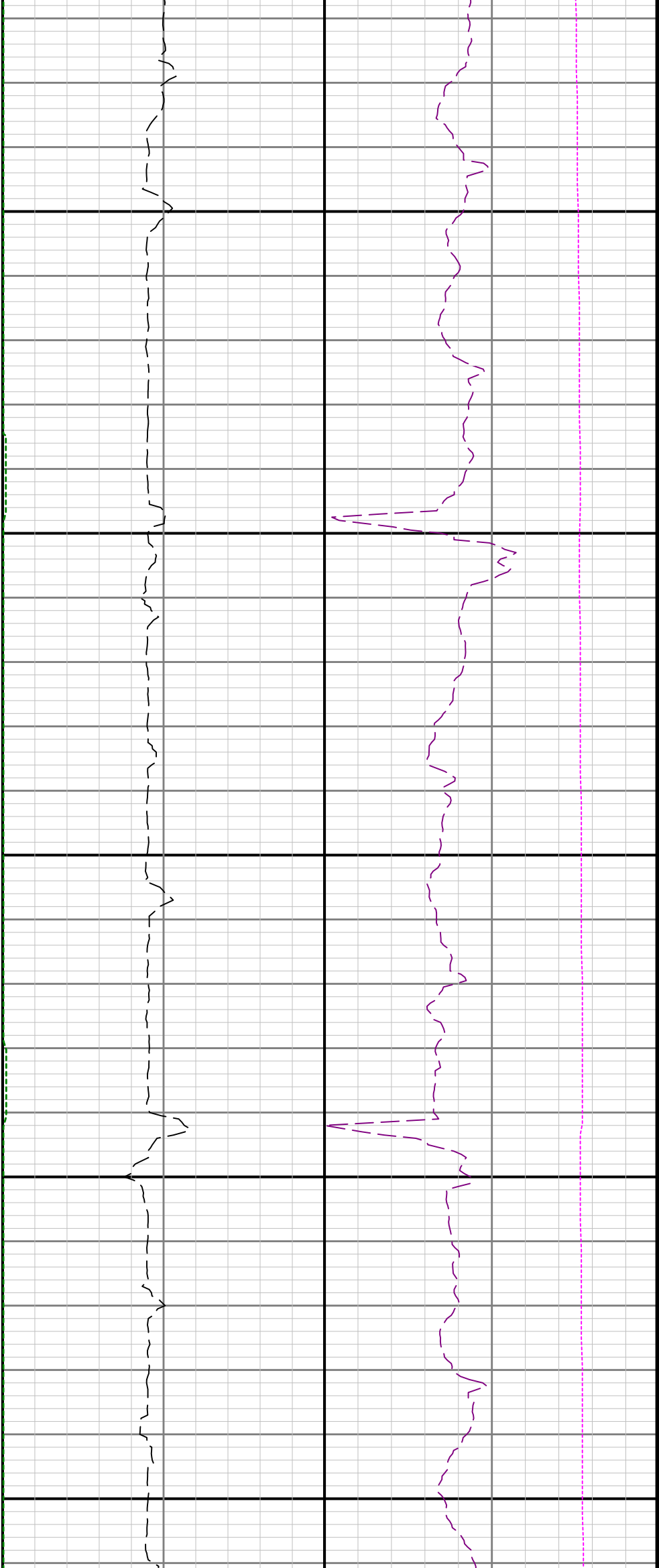

10100

10200

10300

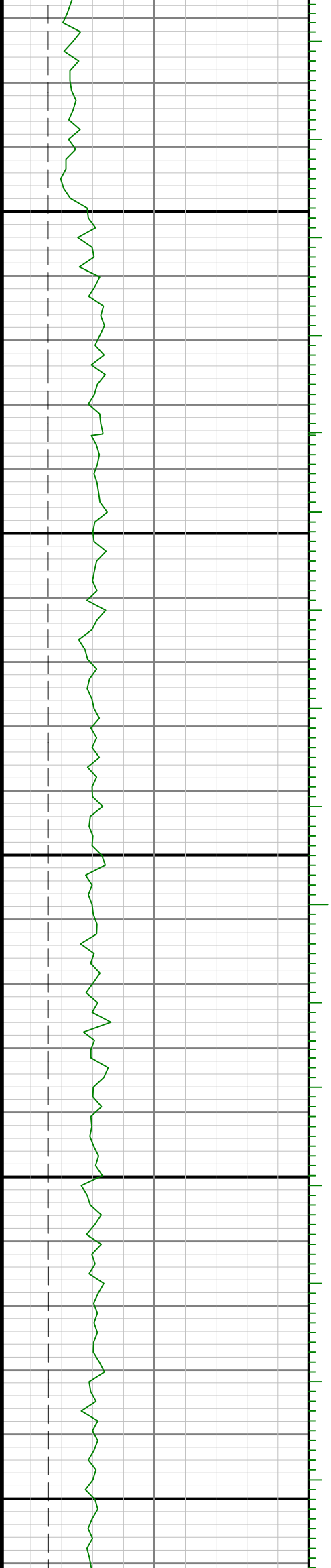



10400

10500

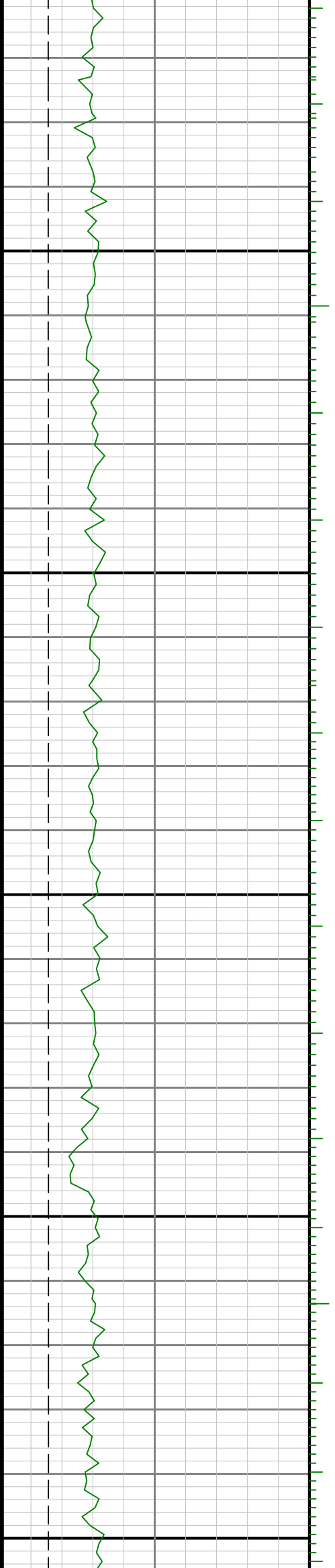

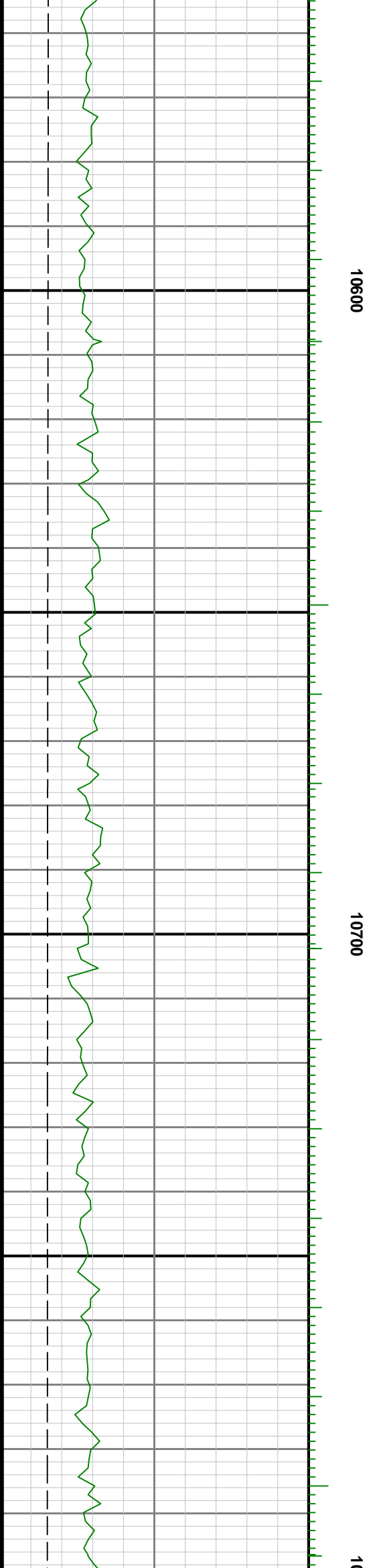
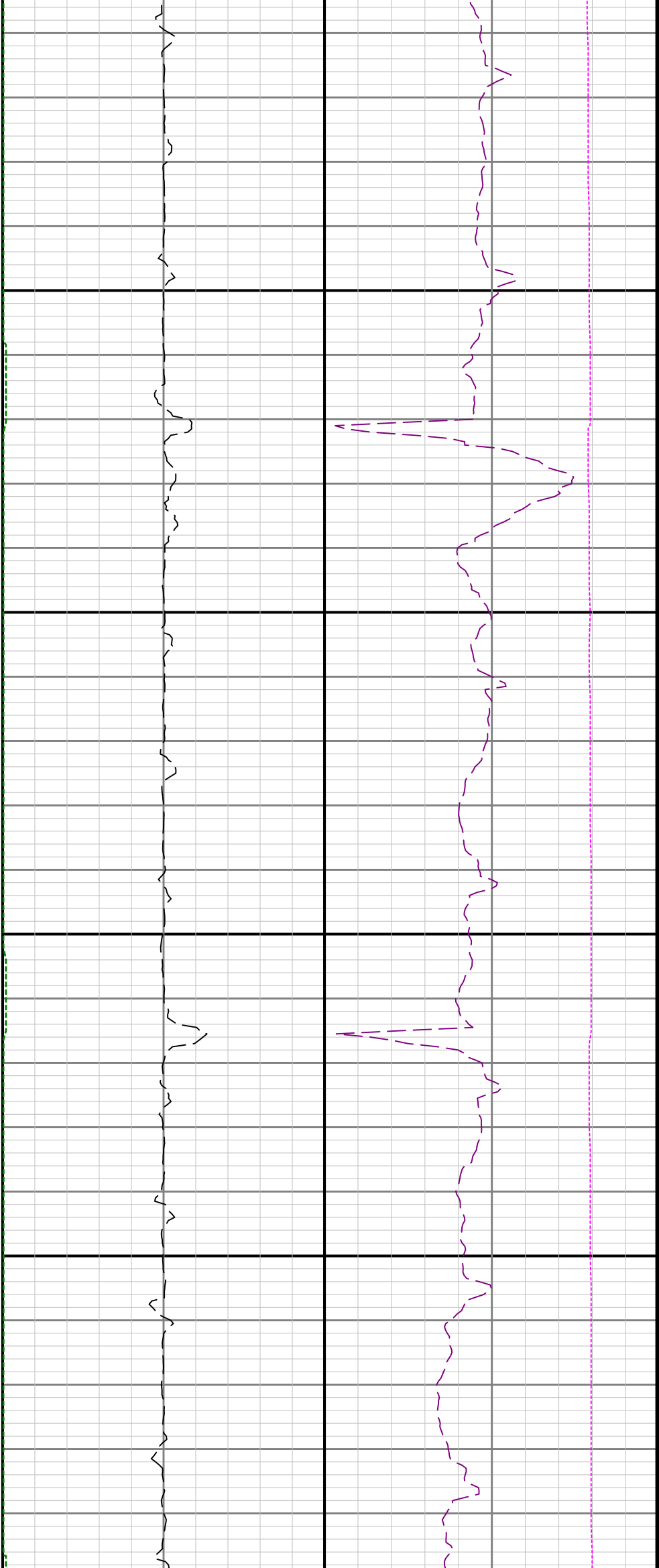

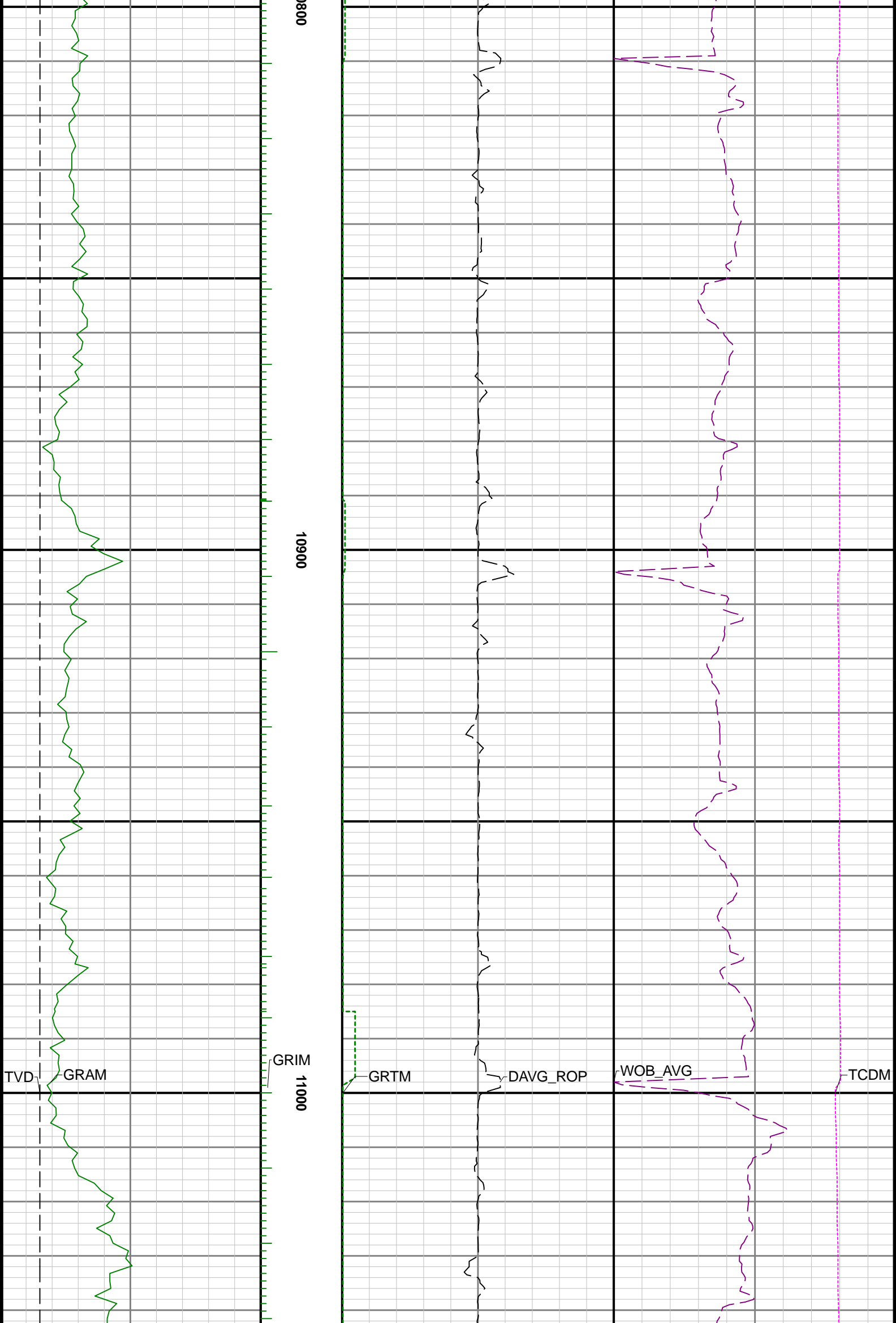

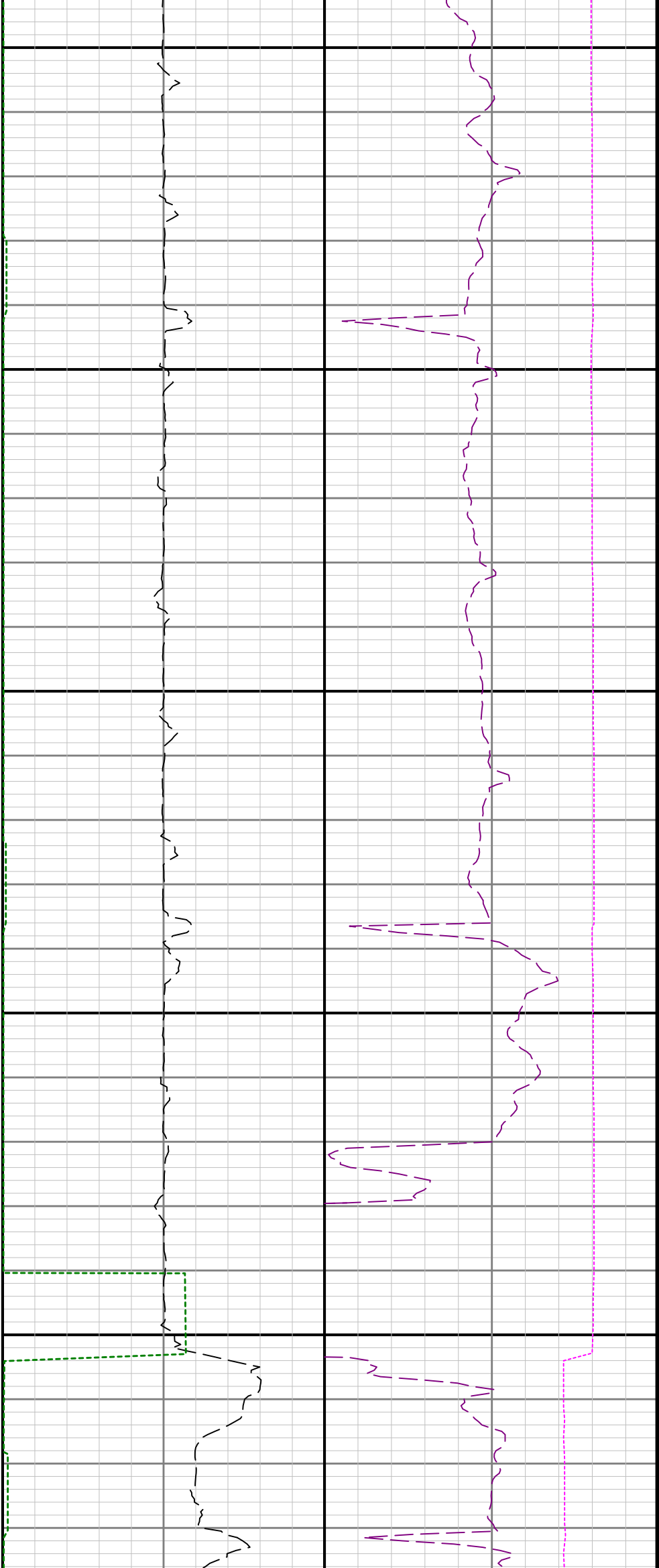

11100

11200

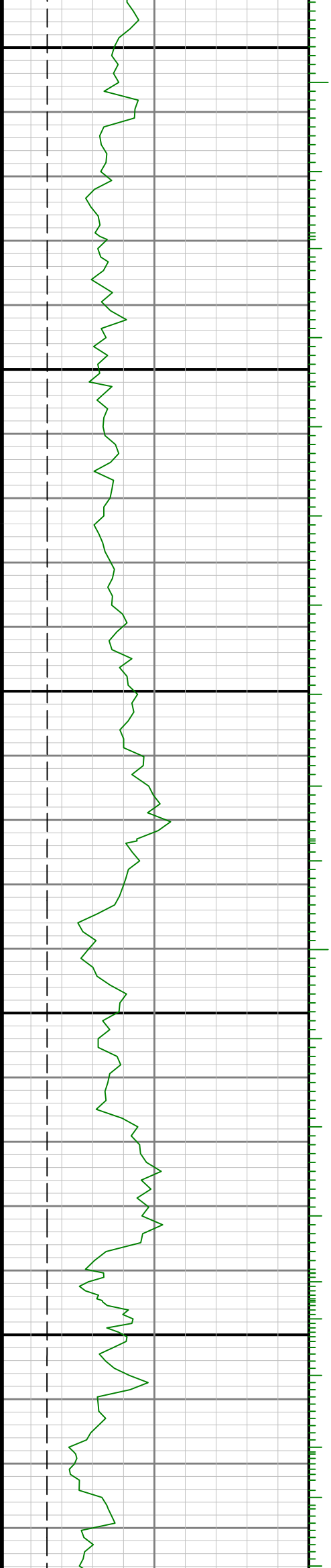

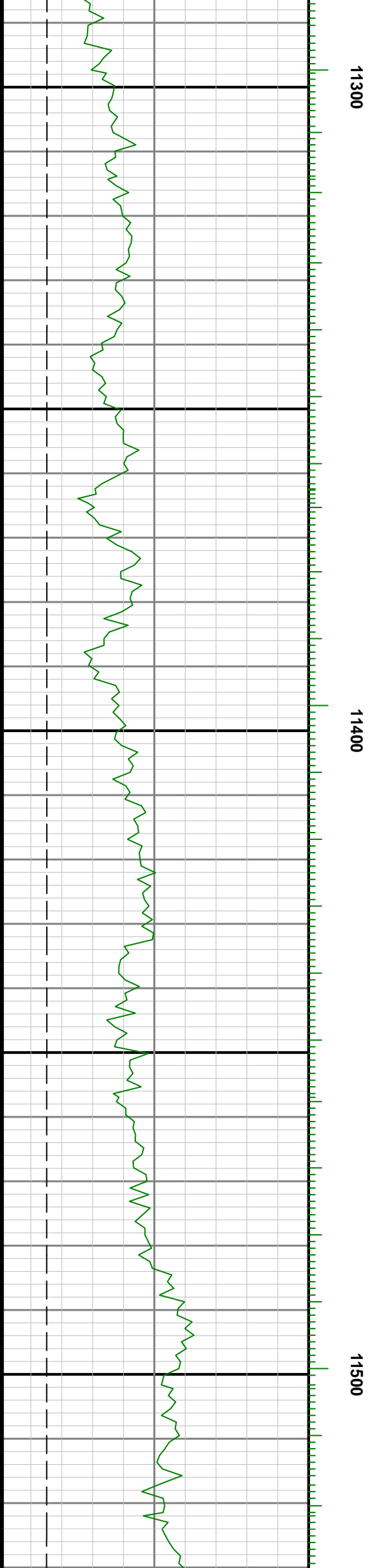

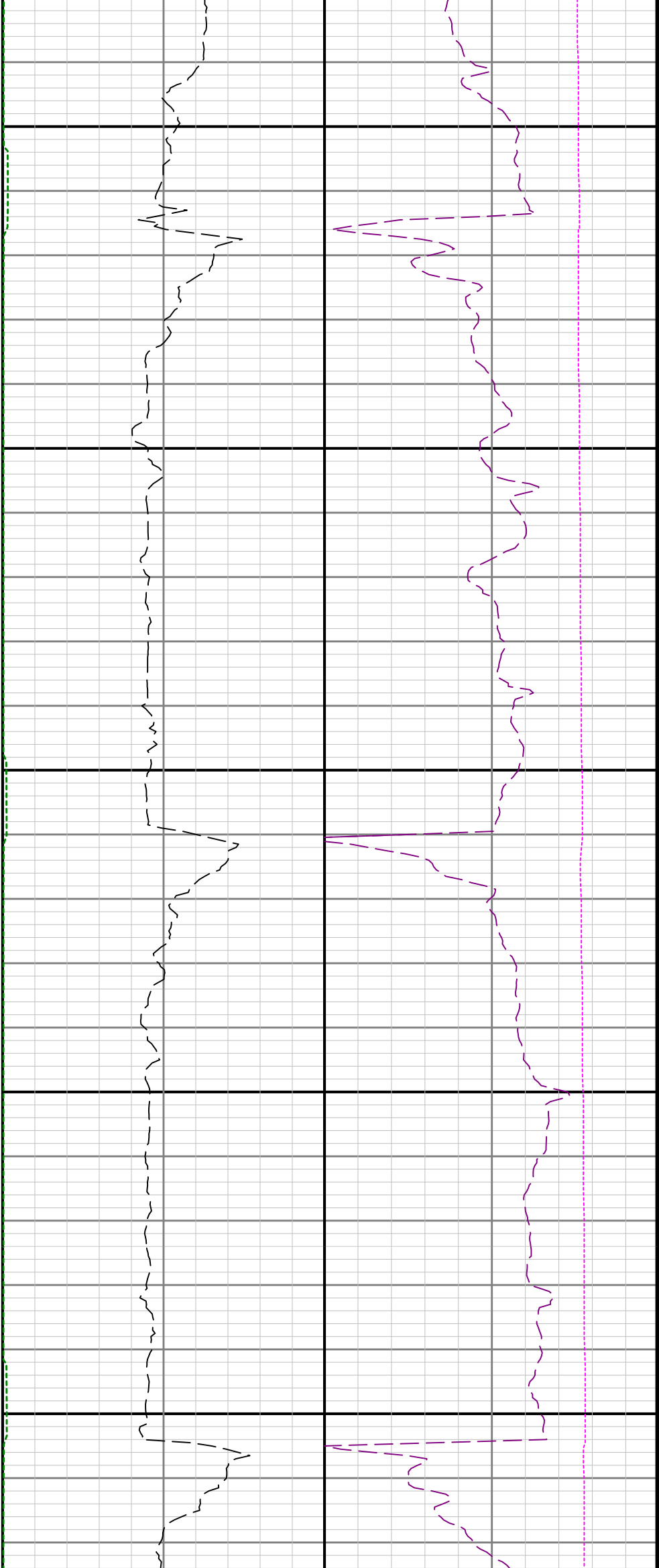

11600

11700

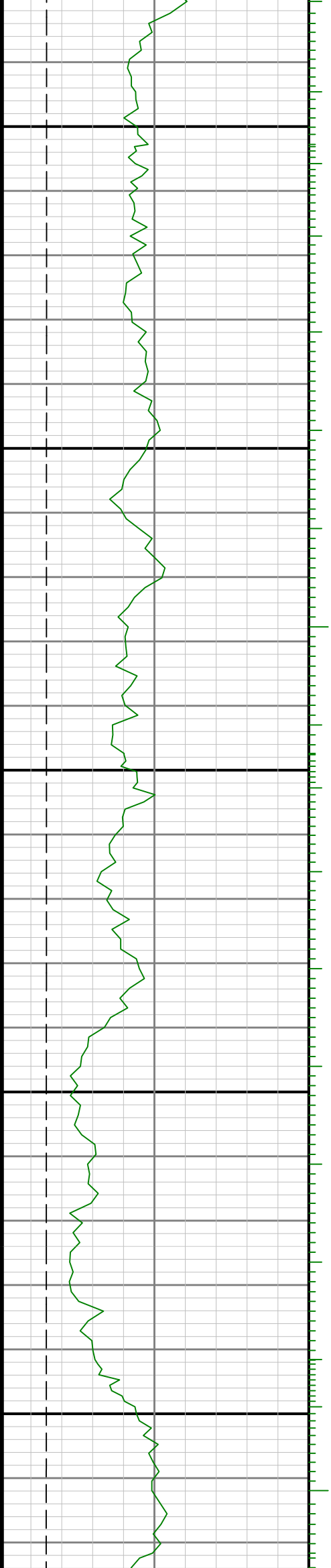

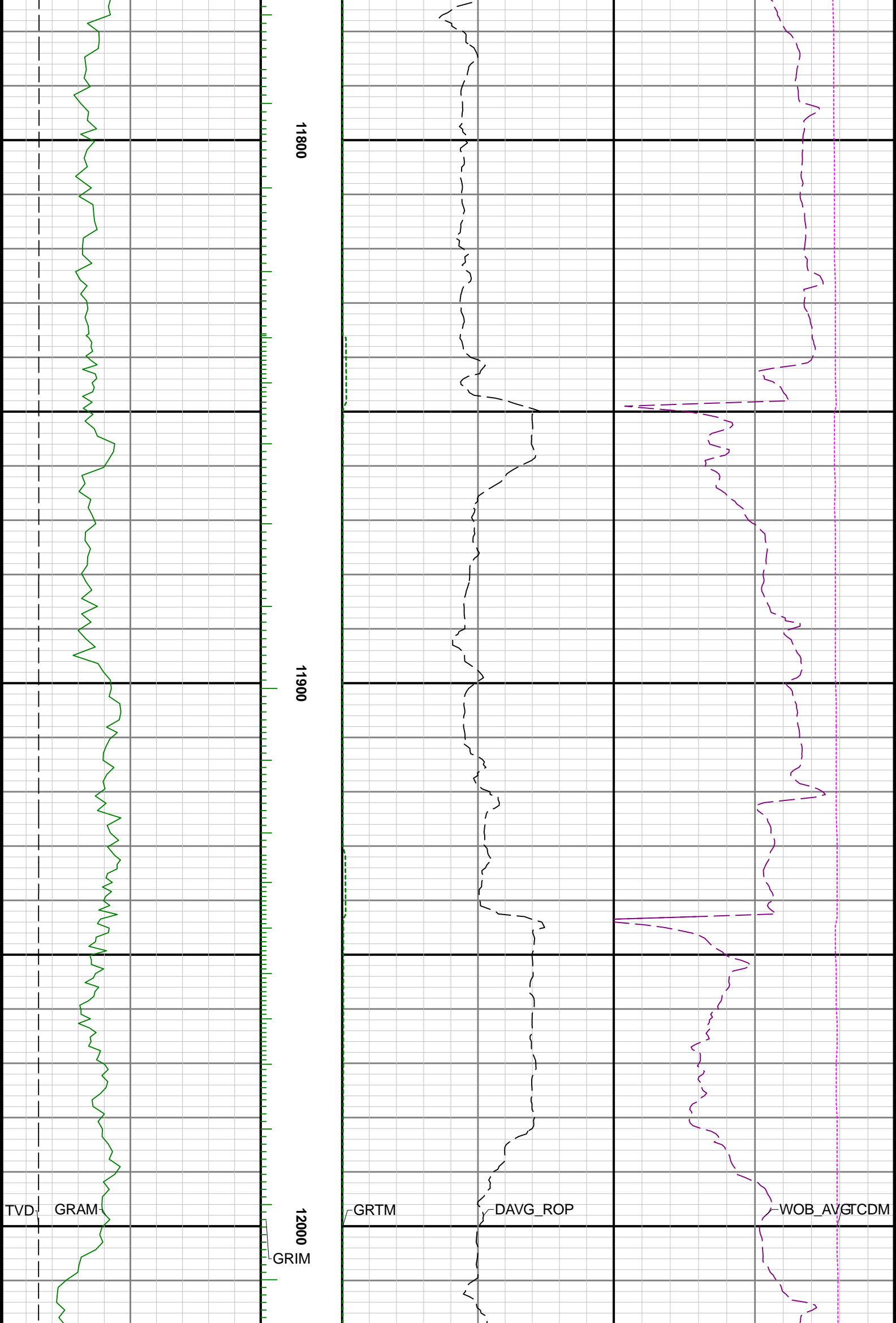

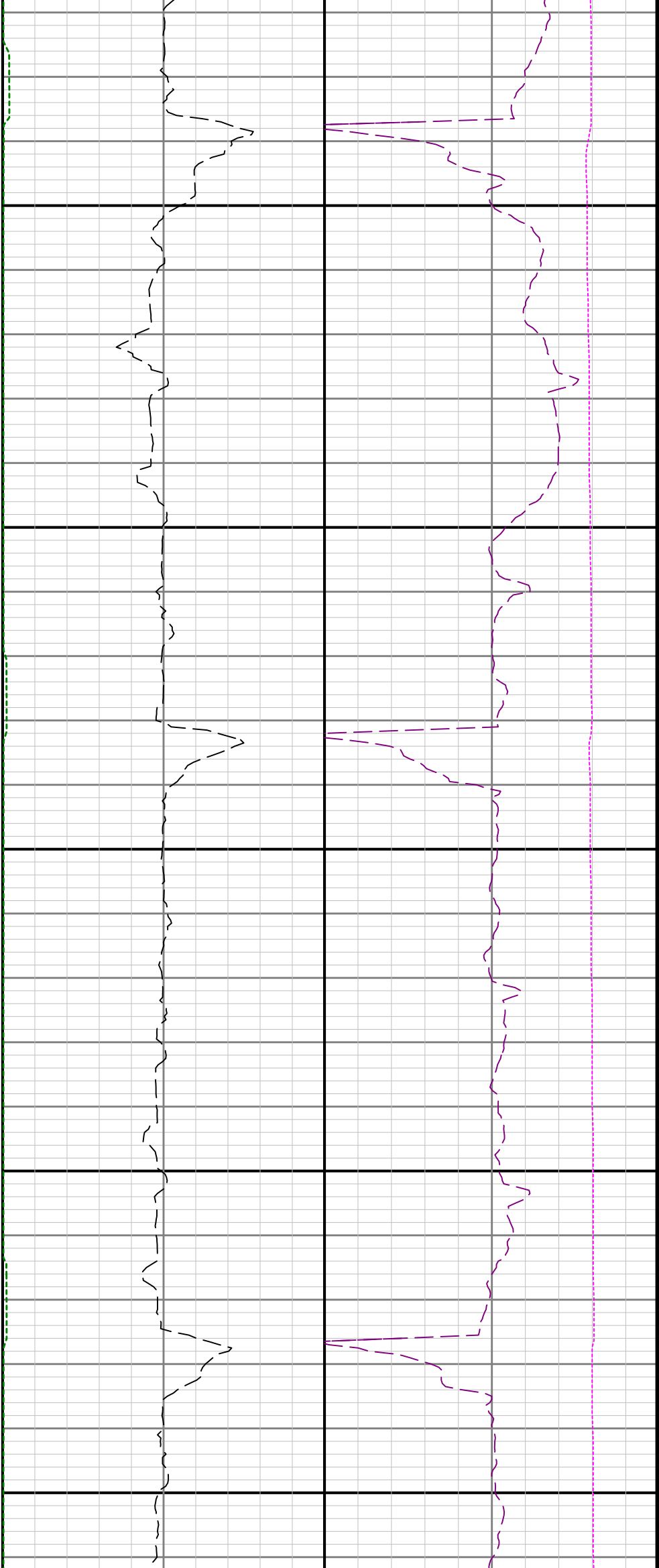

12100

12200

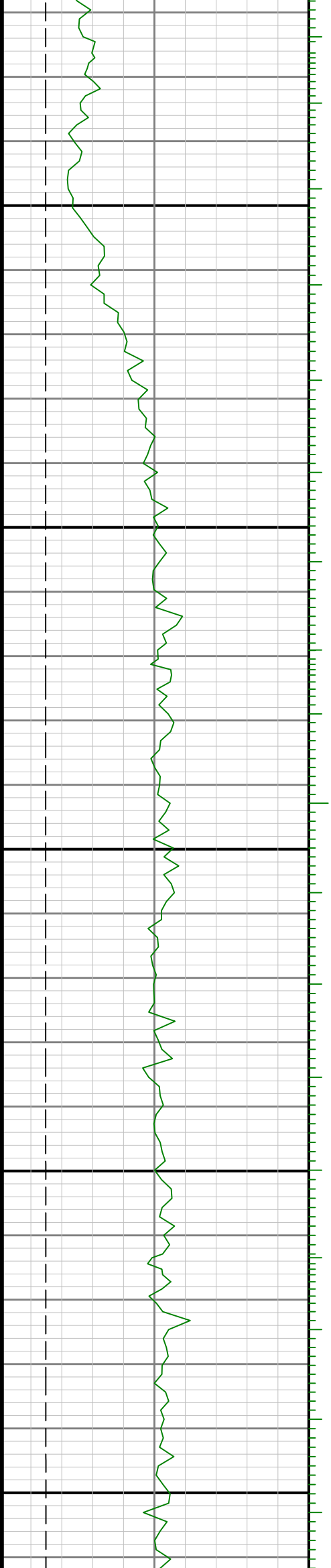

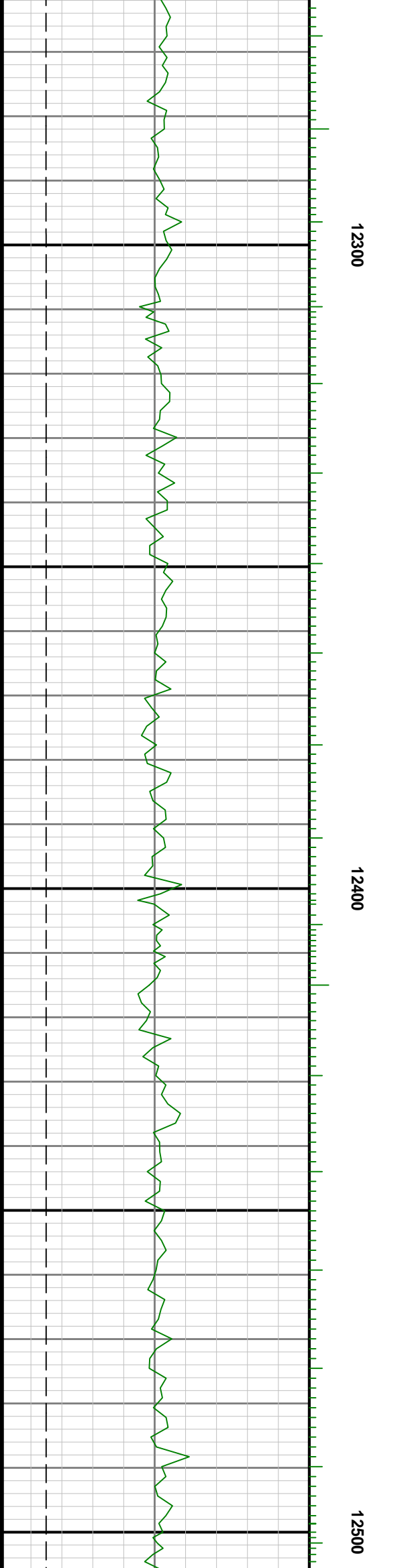
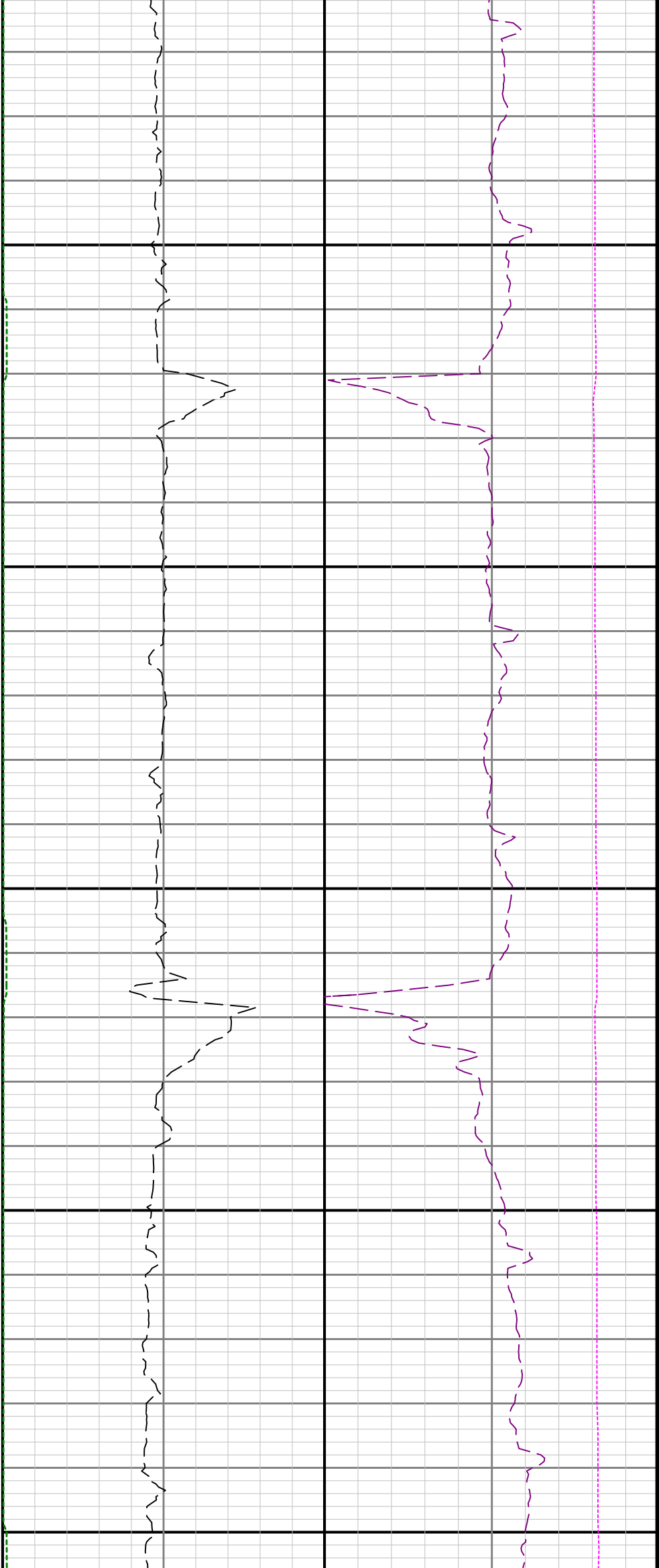



12600

12700

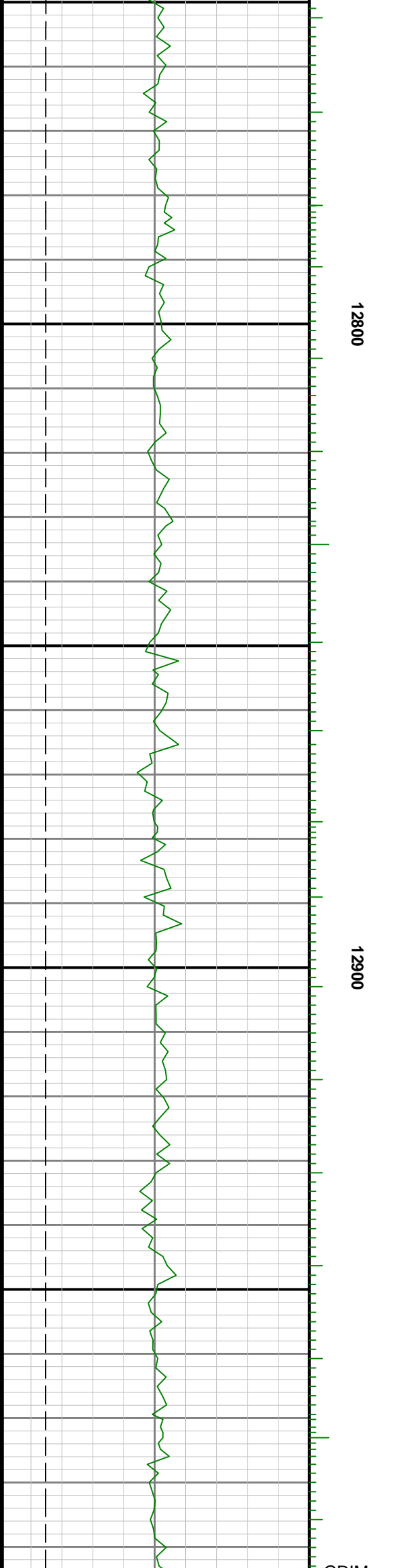
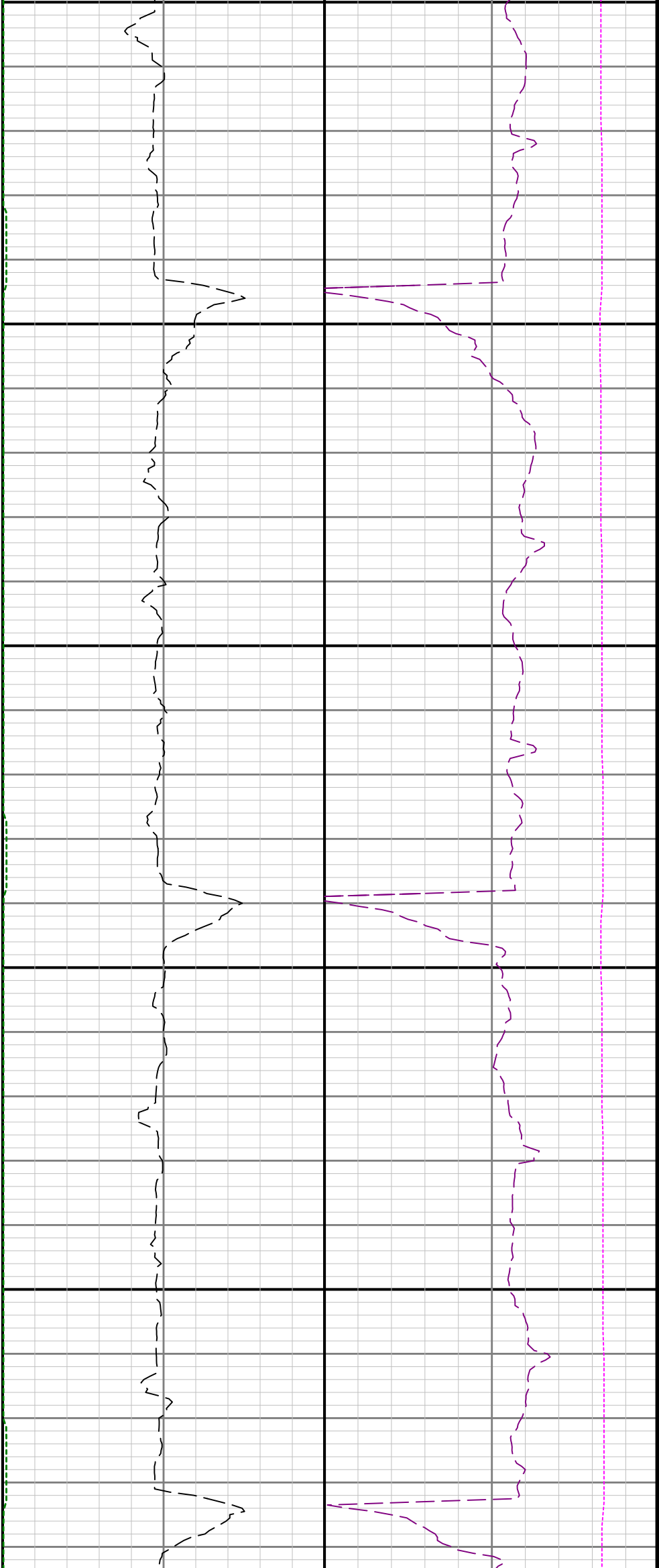



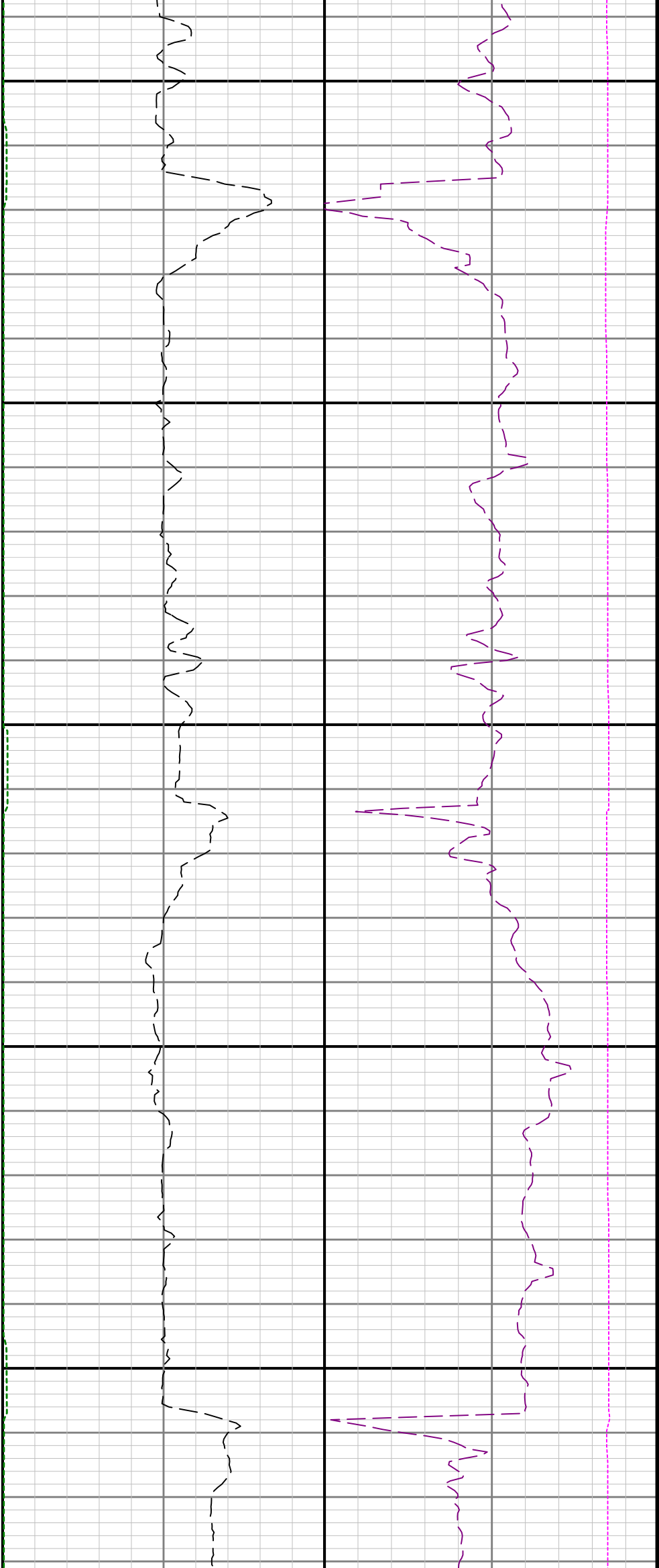

13300

13400

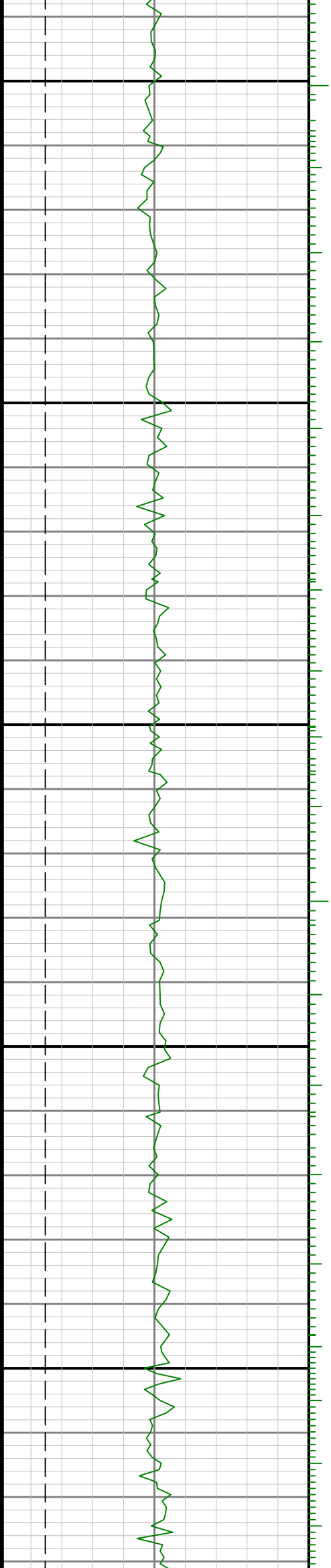

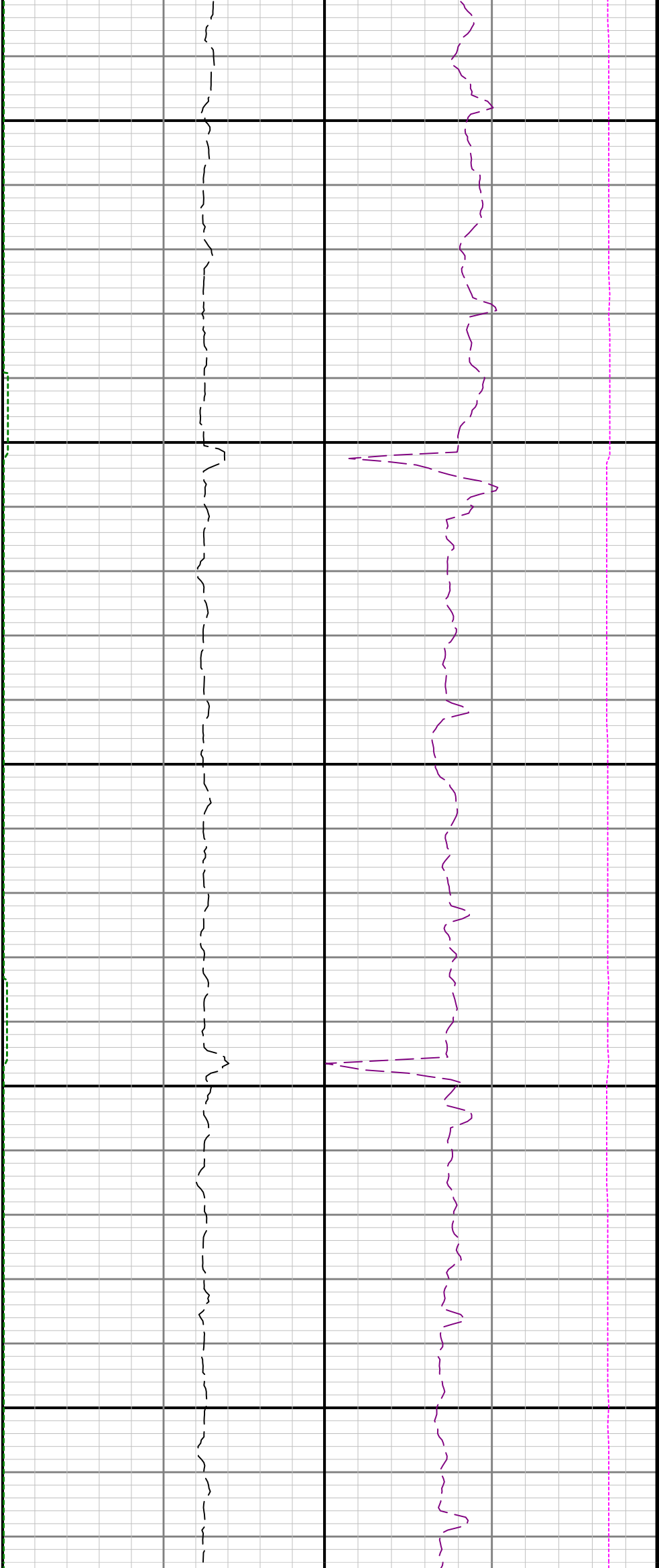

13500

13600

13700

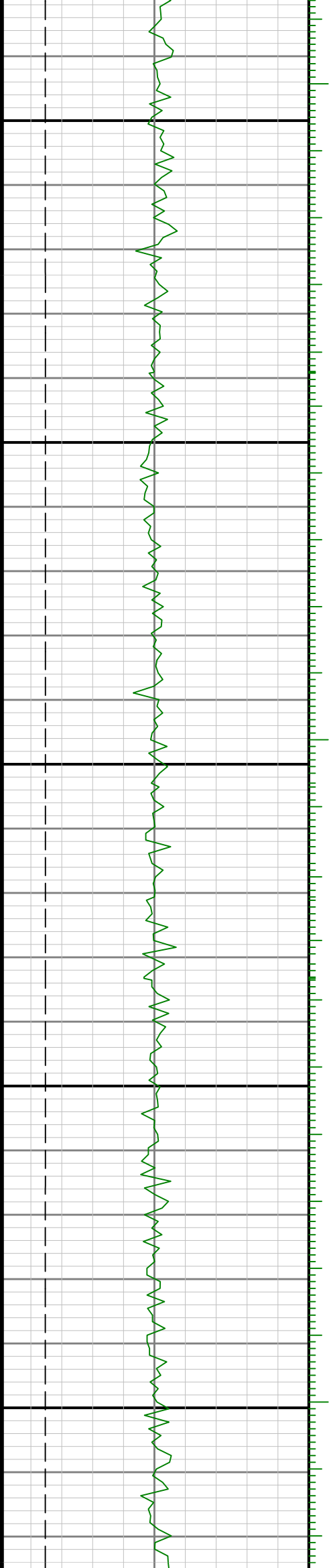

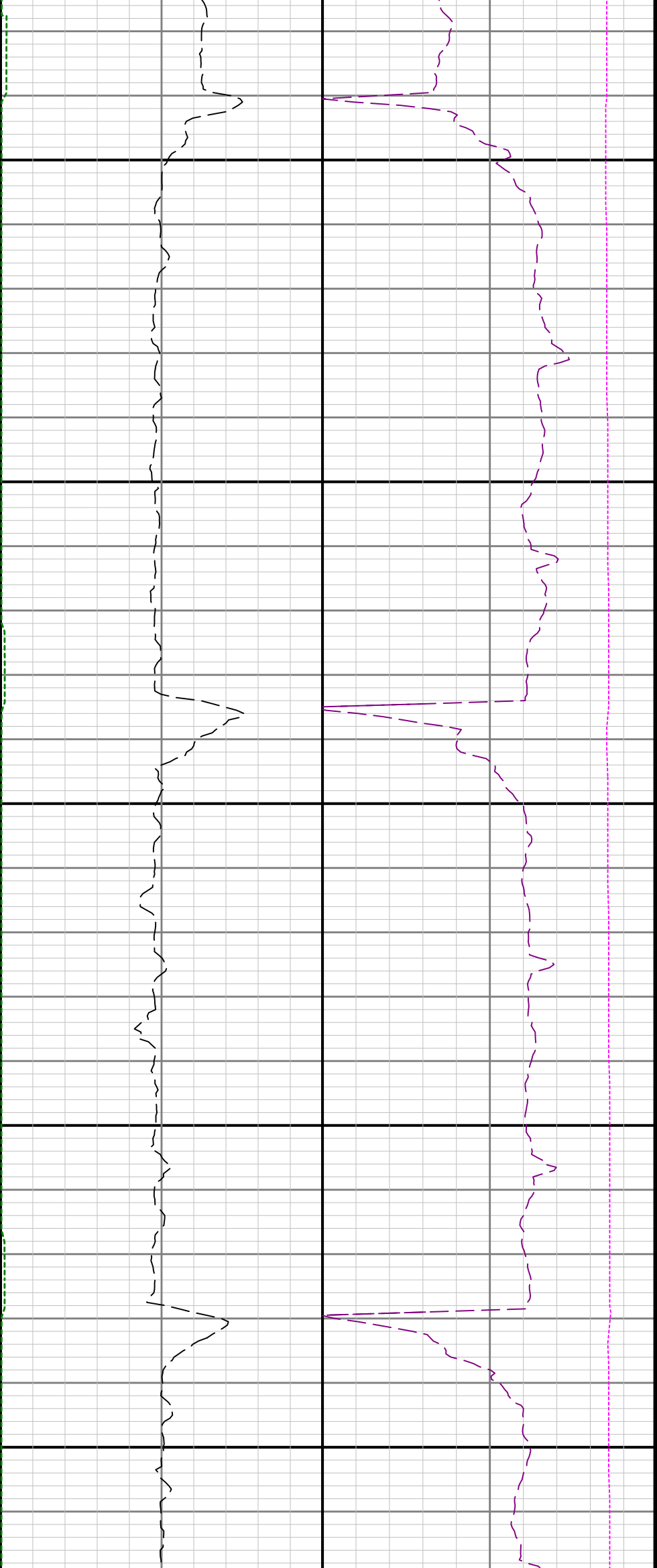

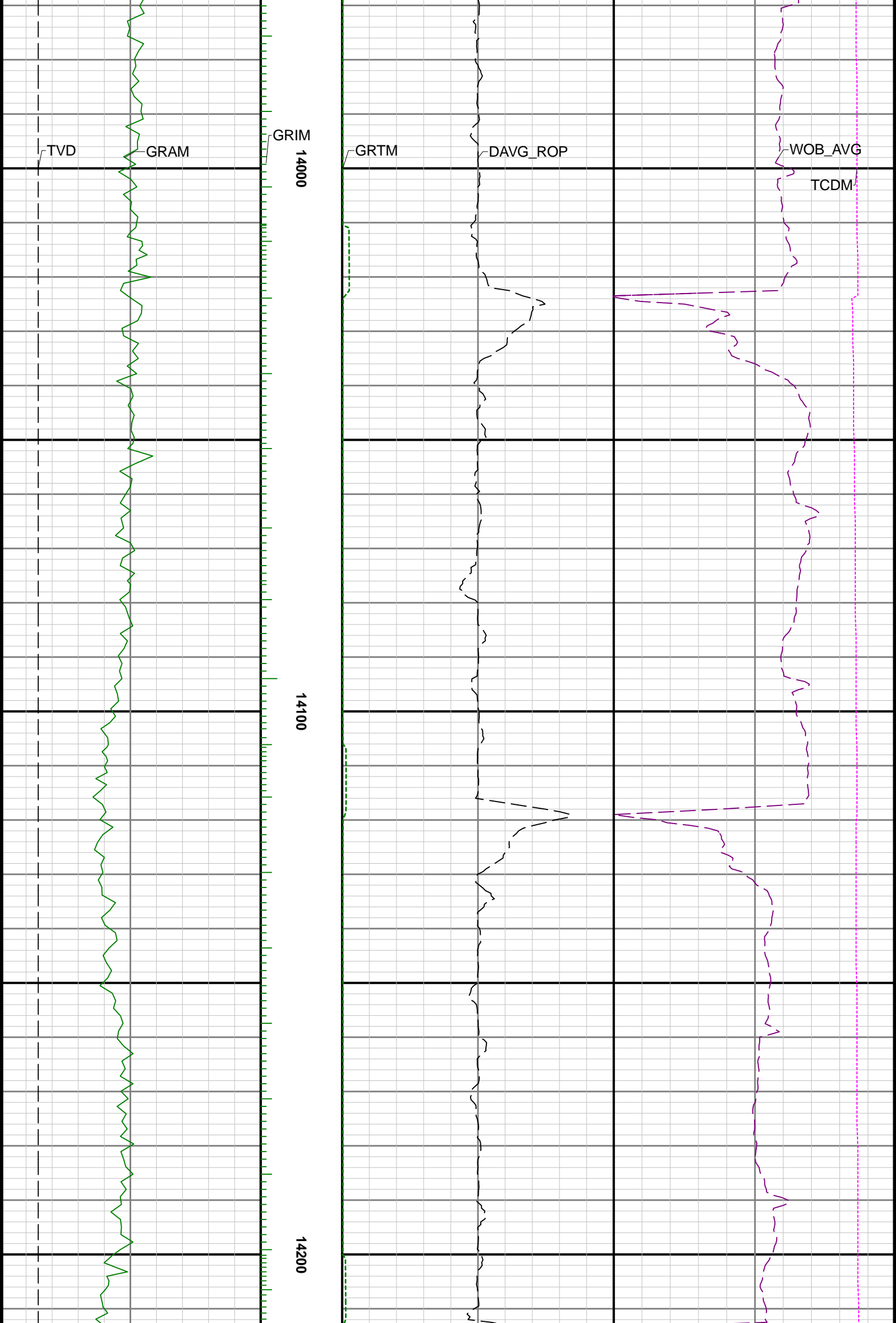

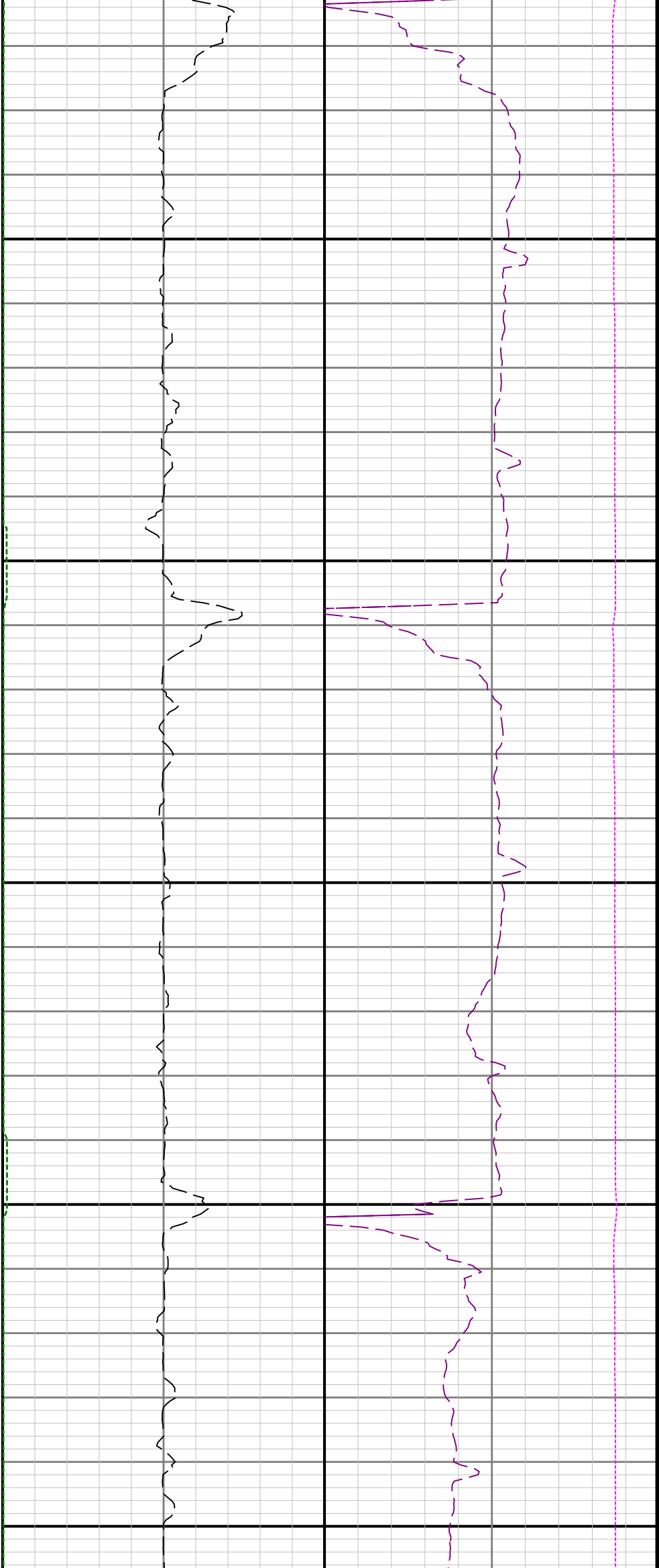

14300

14400

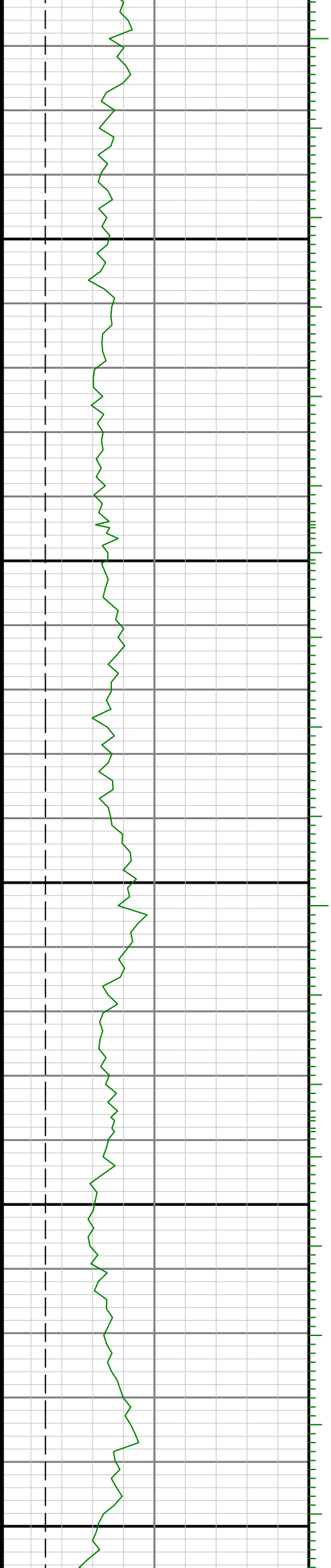

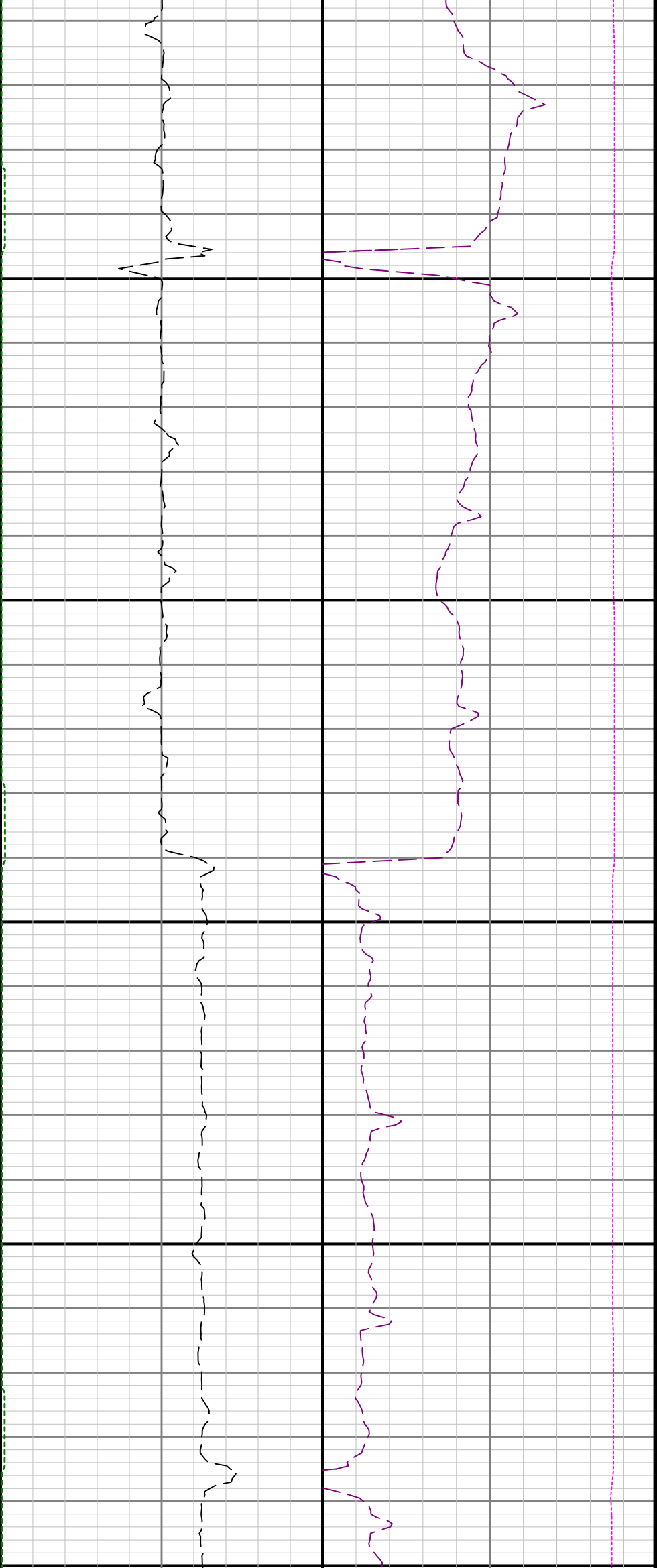

14500

14600

147

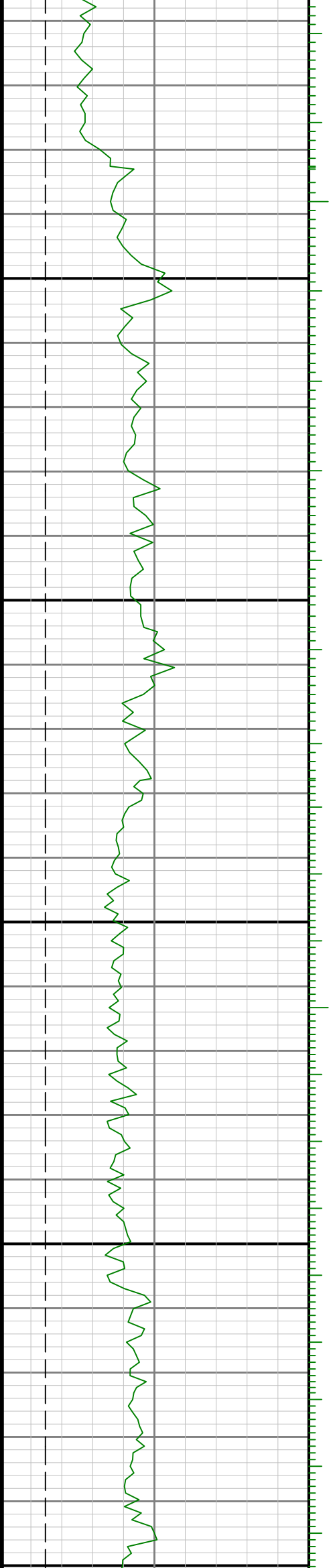

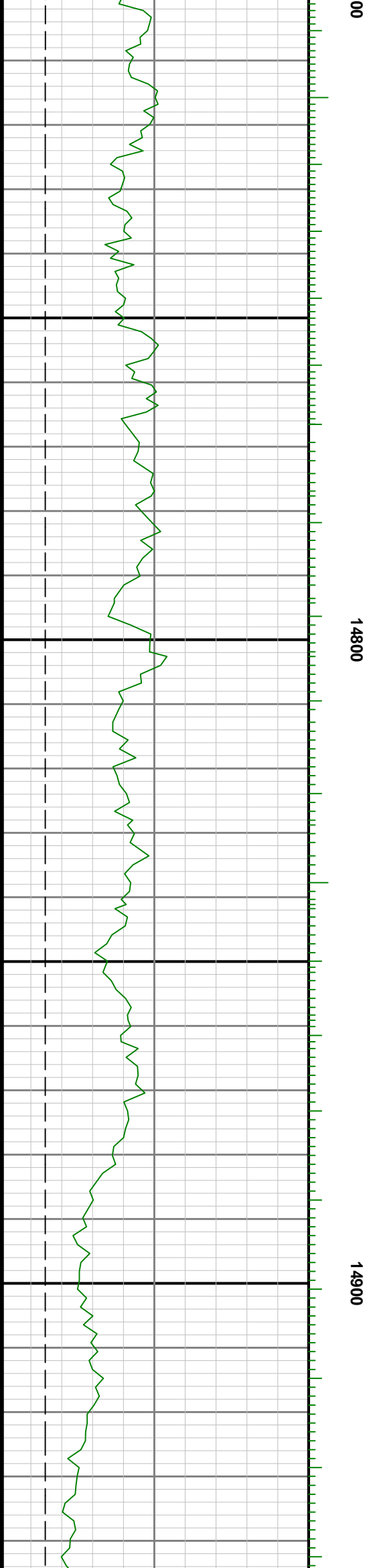

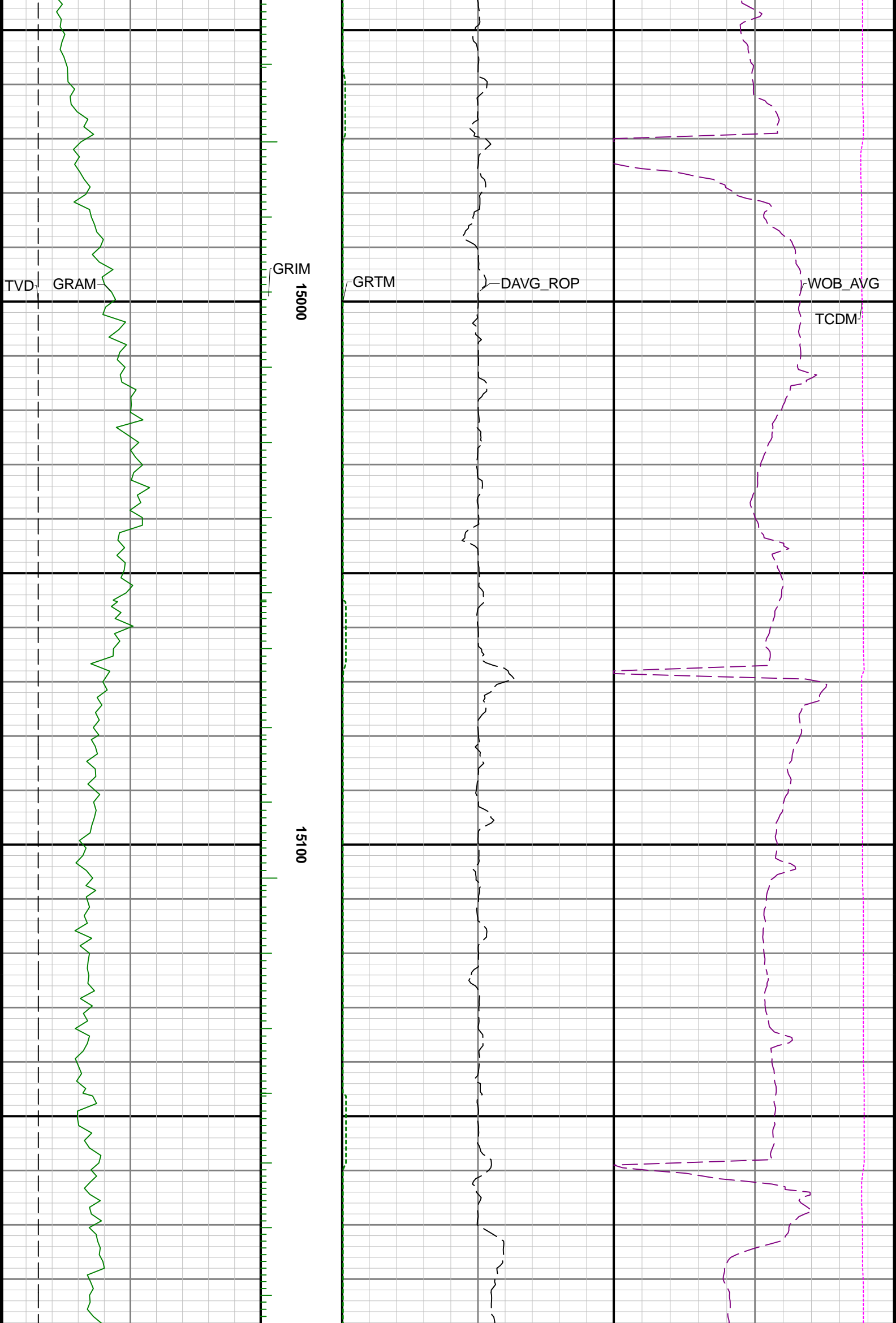

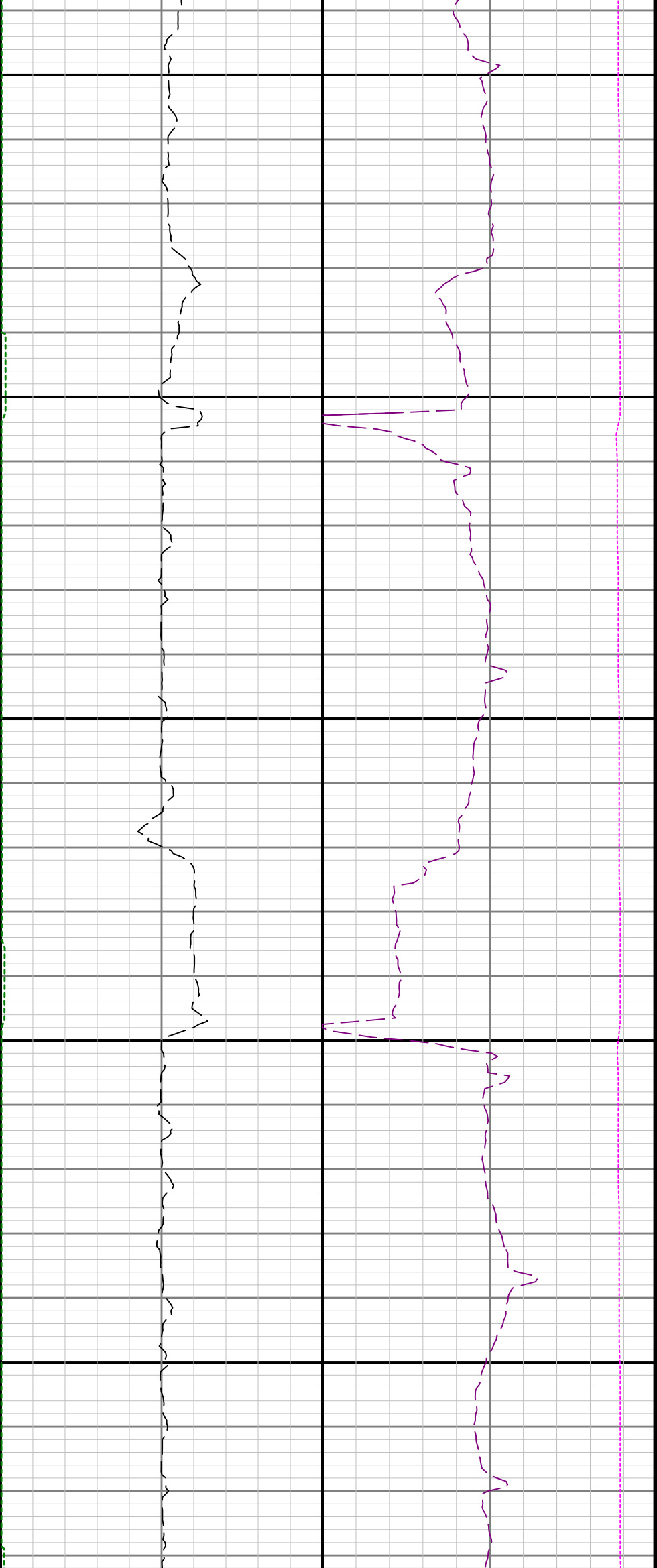

15200

15300

15400

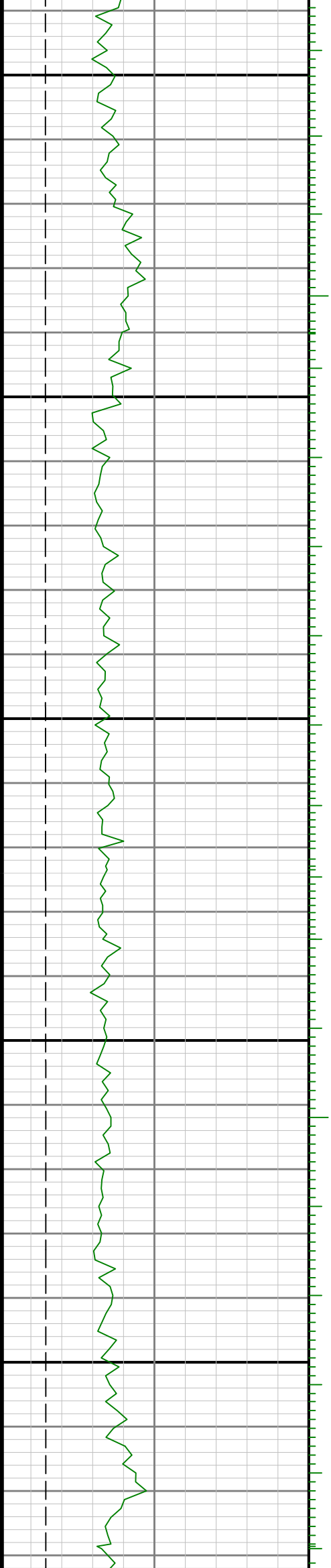

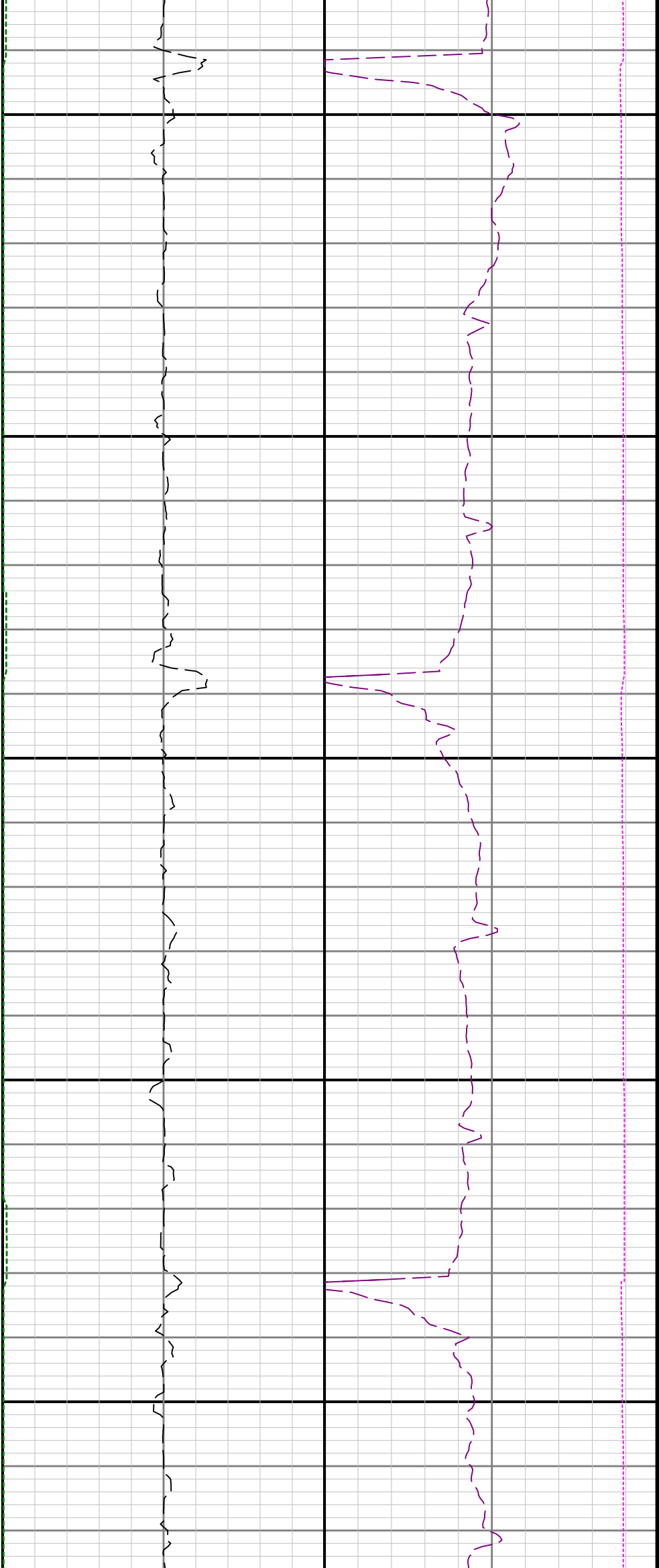

15500

15600

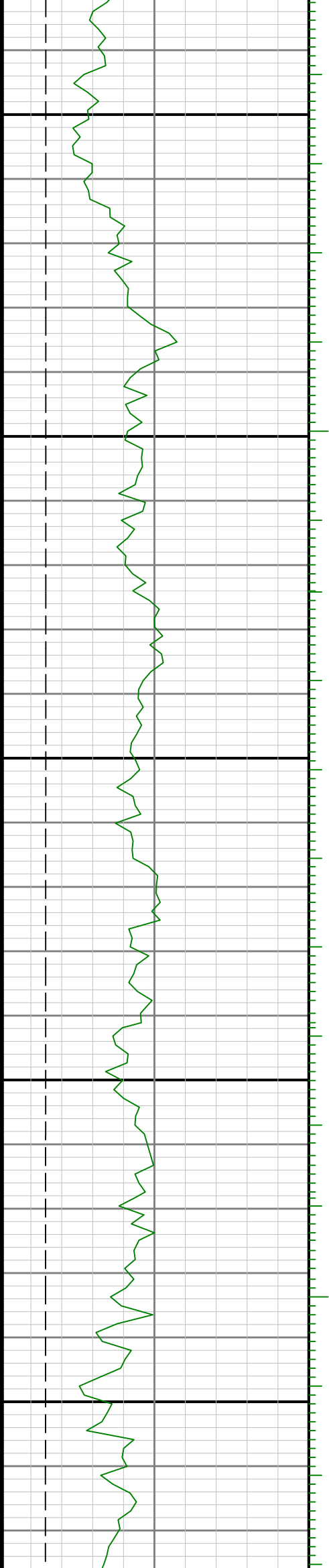

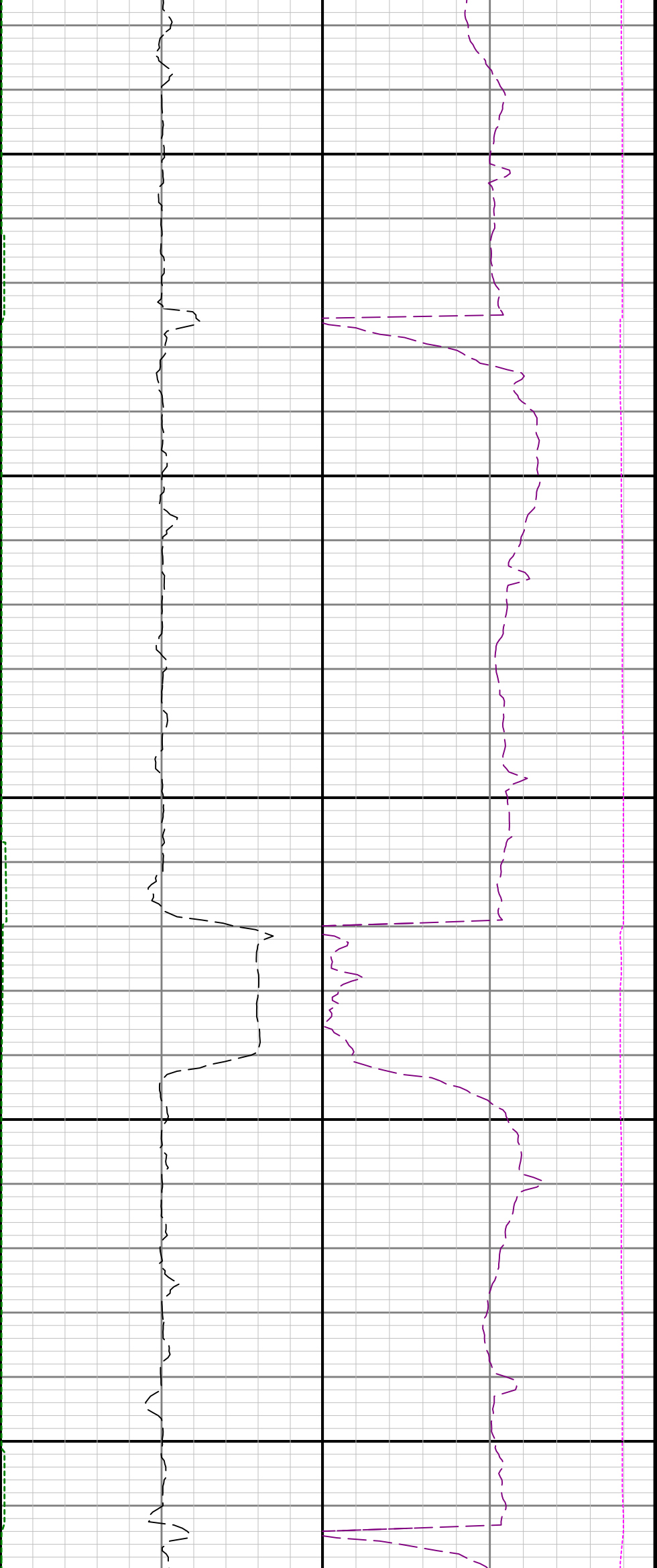

15700

15800

15900

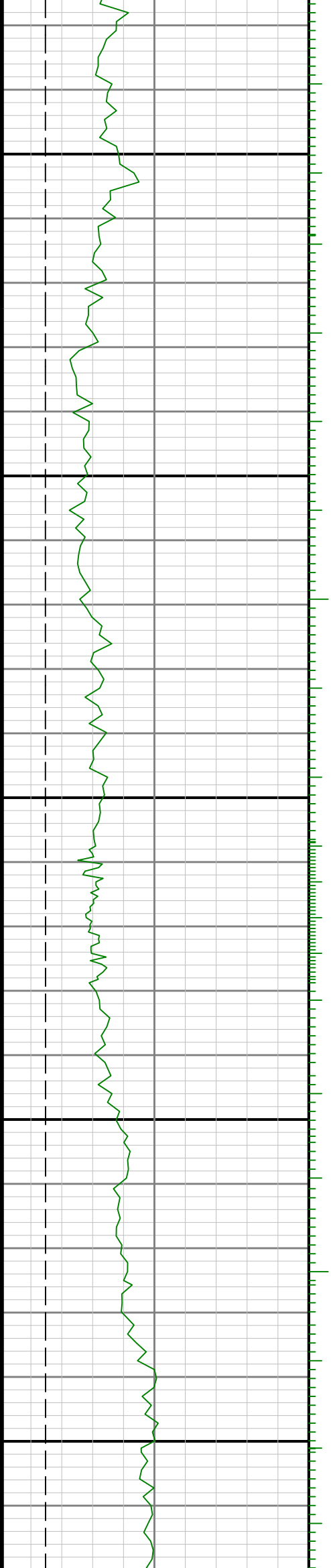

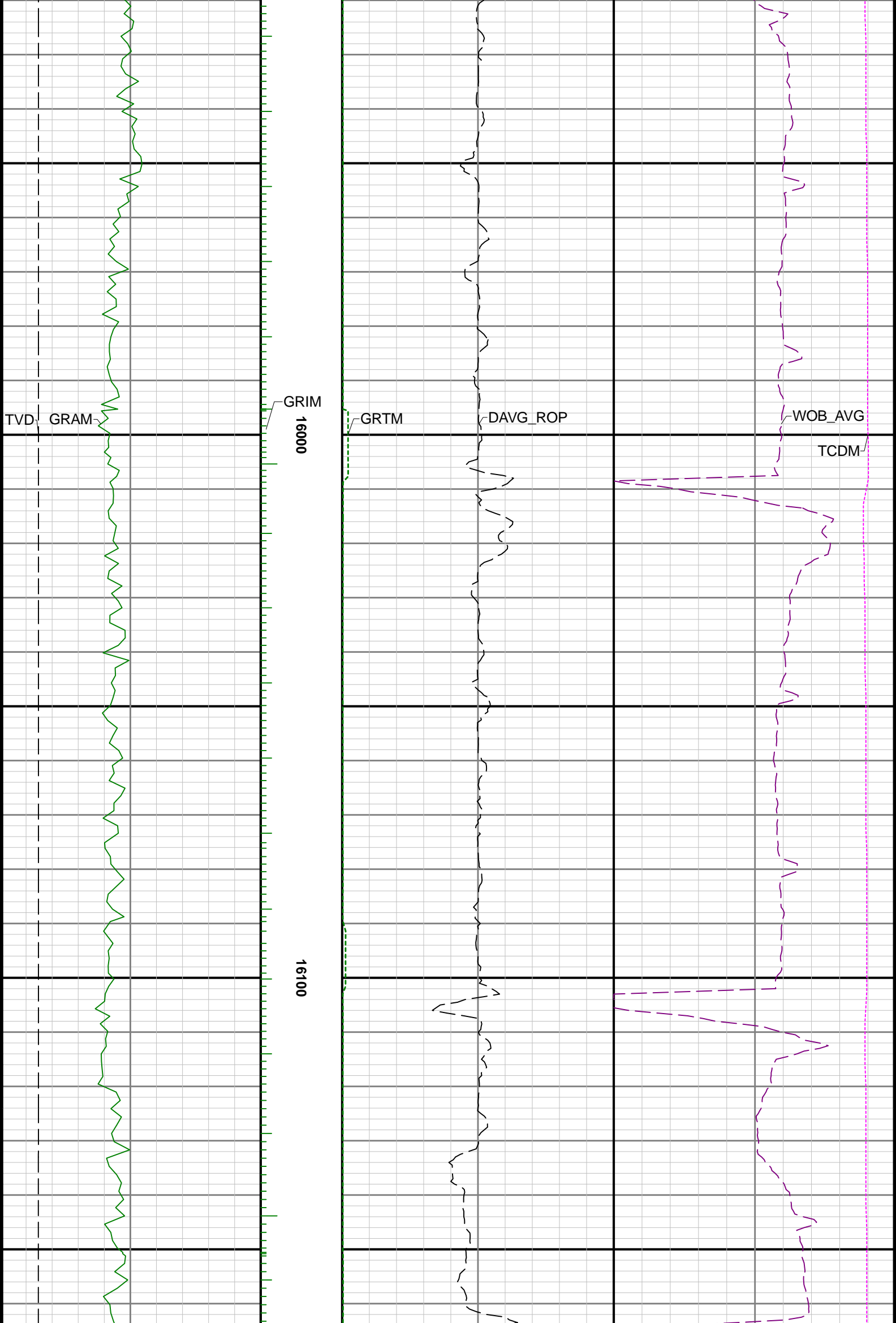



16200

16300

16400

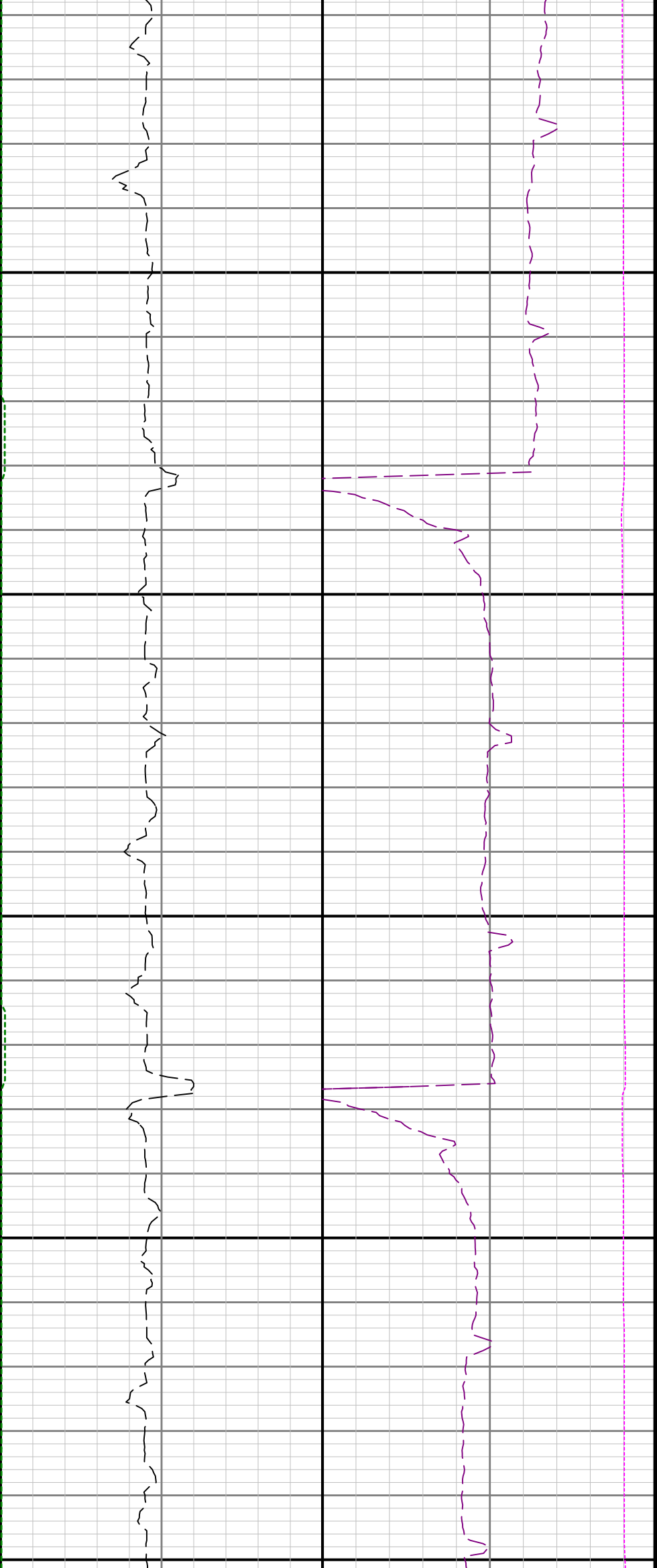

16500

16600

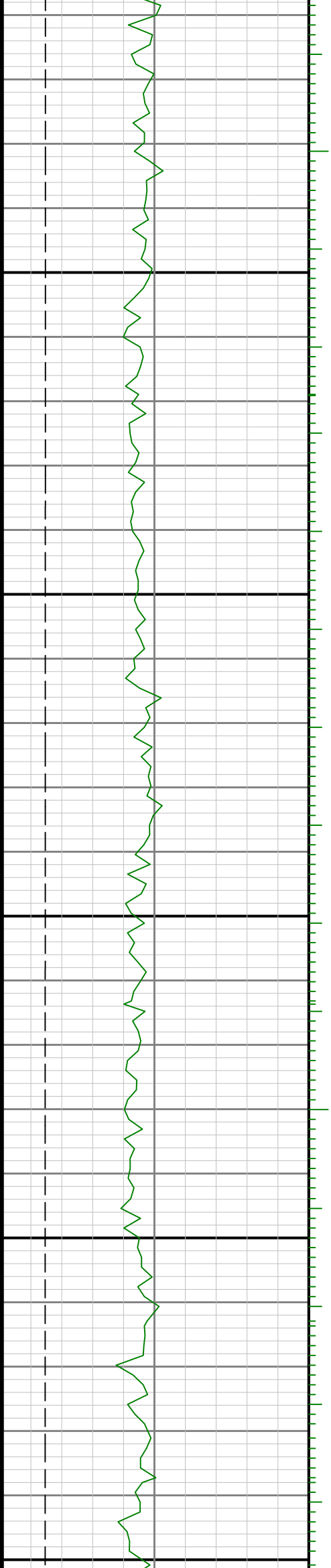

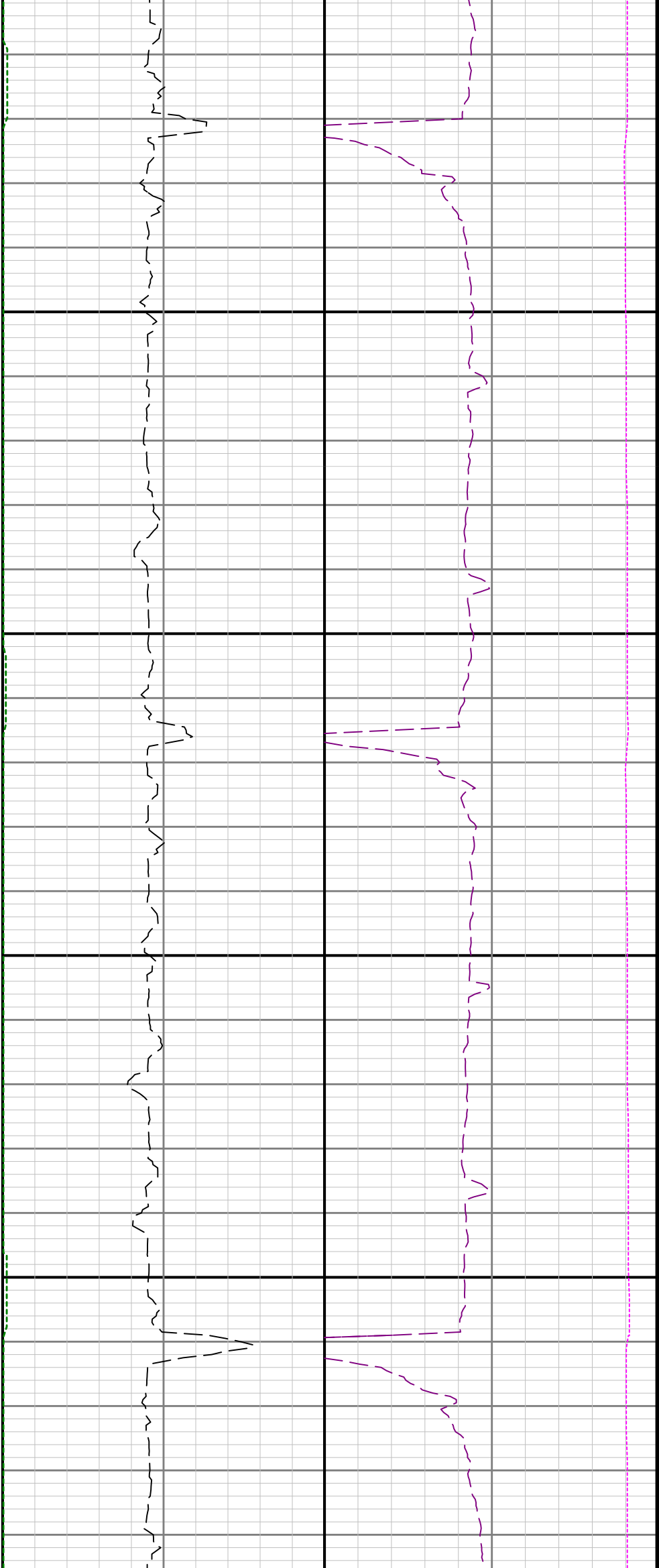

16700

16800

